Set up your Wireless Chime

Connect the video doorbell to the doorbell chime, and get instant alert in your home when someone rings the doorbell. The chime plugs into any wall outlet, you can place it anywhere in the home.

The Basics

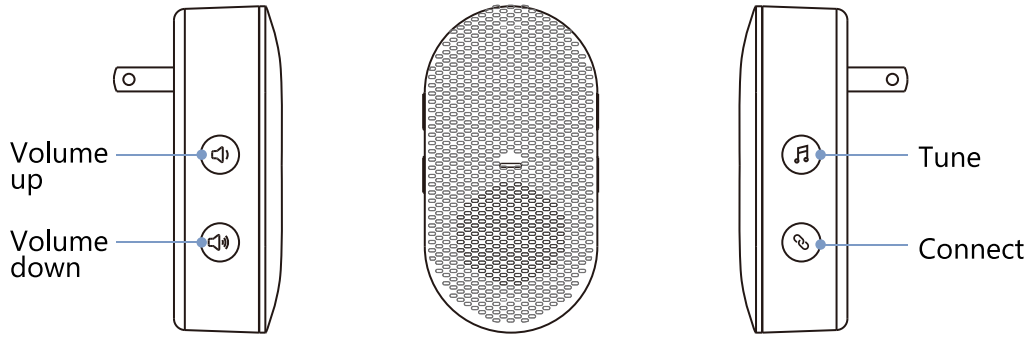

Getting started

Set up your chime with the video doorbell.

Step 1

Before the setup process, be sure your video doorbell has connected to your phone and plug in your chime.

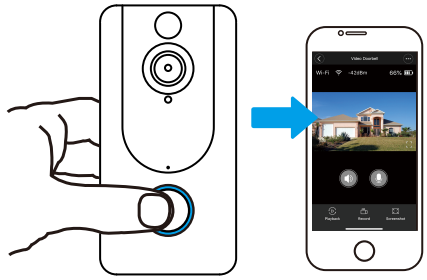

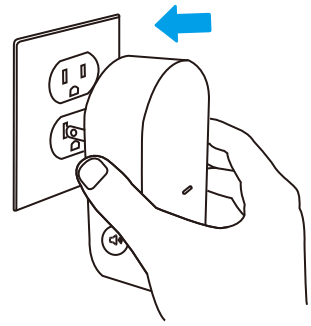

Step 2

Press the Connect Button.

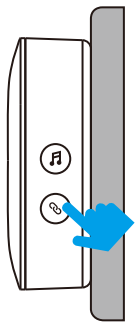

Step 3

Press the Doorbell Button to pair your doorbell to the chime.

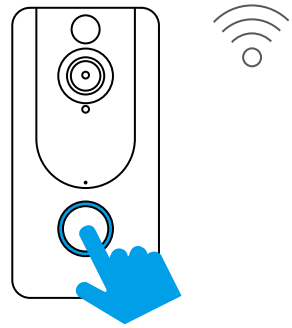

Step 4

Press the Tune Button to cycle through 38 different tunes and select a tune.

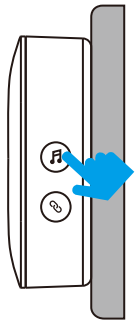

Step 5

Press the Doorbell Button again to make sure it's the tune you selected.

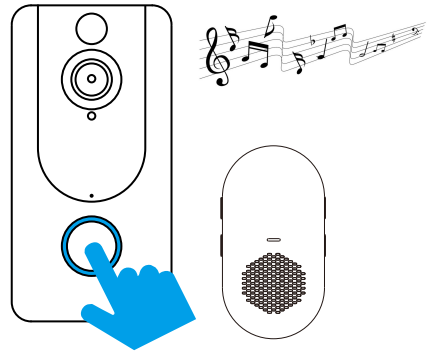

Declaration of conformity

Herby,Building E, Urban Construction Industrial Zone, No. 1 Fenghuang Lingxia Road, Fuyong Street, Baoan District, Shenzhen,declares that this Chime, Chime 2, Chime 3, Chime 4, Chime 5, Chime 6, Chime 7, Chime 8, Chime 9, Chime Pro, Chime Plus， Chime is in compliance with the essential requirements and other relevant provisions of Directive 2014/53/EU. In accordance with Article 10(2) and Article 10(10), this product allowed to be used in all EU member states.

Use the Chime in the environment with the temperature between -40℃ and 80℃

Manufacturer： EKEN GROUP LIMITED
Address： Building E, Urban Construction Industrial Zone, No. 1 Fenghuang Lingxia Road, Fuyong Street, Baoan District, Shenzhen
Tel: 0755-23351483
Fax: 0755-23351483
E-mail: Amanda@eken.com

FCC WARNING

This device complies with part 15 of the FCC Rules. Operation is subject to the following two conditions: (1) this device may not cause harmful interference, and (2) this device must accept any interference received, including interference that may cause undesired operation.

Any changes or modifications not expressly approved by the party responsible for compliance
could void the user's authority to operate the equipment.

NOTE: This equipment has been tested and found to comply with the limits for a Class B digital device, pursuant to Part 15 of the FCC Rules. These limits are designed to provide reasonable protection against harmful interference in a residential installation. This equipment generates, uses and can radiate radio frequency energy and, if not installed and used in accordance with the instructions, may cause harmful interference to radio communications. However, there is no guarantee that interference will not occur in a particular installation.

If this equipment does cause harmful interference to radio or television reception, which can be determined by turning the equipment off and on, the user is encouraged to try to correct the interference by one or more of the following measures:

-- Reorient or relocate the receiving antenna.

-- Increase the separation between the equipment and receiver.

-- Connect the equipment into an outlet on a circuit different
from that to which the receiver is connected.

-- Consult the dealer or an experienced radio/TV technician for help.

Warning: Changes or modifications to this unit not expressly approved by the part responsible for compliance could void the user' s authority to operate the equipment