FCC SAR
Measurement and Test Report

For

XPX TECHNOLOGY CO., LTD

Rm689B, Huafa 411 Bldg. Huafa N. Road, Futian, Shenzhen, China

FCC ID: 2ADIZ-X45

FCC Rules:	FCC 47 CFR Part 2 (2.1093) ANSI/IEEE C95.1-1992 IEEE 1528-2003 KDB 865664 D01 v01r03 KDB 865664 D02 v01r01
Product Description:	Mobile Phone
Tested Model:	X45
Report No.:	STR14108214H
Tested Date:	2014-11-03 to 2014-11-08
Issued Date:	2014-11-11
Tested By:	Lucy Wei / Engineer
Reviewed By:	Lahm Peng / EMC Manager
Approved & Authorized By:	Jandy So / PSQ Manager
Prepared By:	

Shenzhen SEM.Test Technology Co., Ltd.
1/F, Building A, Hongwei Industrial Park, Liuxian 2nd Road,
Bao'an District, Shenzhen, P.R.C.（518101）
Tel.: +86-755-33663308 Fax.: +86-755-33663309 Website: www.semtest.com.cn

Note: This test report is limited to the above client company and the product model only. It may not be duplicated without prior permitted by Shenzhen SEM. Test Technology Co., Ltd.

TABLE OF CONTENTS

1. General Information 3
1.1 Product Description for Equipment Under Test (EUT) 3
1.2 Test Standards 5
1.3 Test Methodology 5
1.4 Test Facility 5
2. Summary of Test Results 6
3. Specific Absorption Rate (SAR) 7
3.1 Introduction 7
3.2 SAR Definition 7
4. SAR Measurement System 8
4.1 The Measurement System 8
4.2 Probe 8
4.3 Probe Calibration Process 10
4.4 Phantom 11
4.5 Device Holder 11
4.6 Test Equipment List 12
5. Tissue Simulating Liquids 13
5.1 Composition of Tissue Simulating Liquid 13
5.2 Tissue Dielectric Parameters for Head and Body Phantoms 14
5.3 Tissue Calibration Result 15
6. SAR Measurement Evaluation 16
6.1 Purpose of System Performance Check 16
6.2 System Setup 16
6.3 Validation Results 17
7. EUT Testing Position 18
7.1 Define Two Imaginary Lines on The Handset 18
7.2 Cheek Position 19
7.3 Tilted Position 19
7.4 Body Position 20
7.5 EUT Antenna Position 20
7.6 EUT Testing Position 21
8. SAR Measurement Procedures 22
8.1 Measurement Procedures 22
8.2 Spatial Peak SAR Evaluation 22
8.3 Area & Zoom Scan Procedures 23
8.4 Volume Scan Procedures 23
8.5 SAR Averaged Methods 23
8.6 Power Drift Monitoring 23
9. SAR Test Result 24
9.1 Conducted RF Output Power 24
9.2 Test Results for Standalone SAR Test 27
9.3 Simultaneous Multi-band Transmission SAR Analysis 32
10. Measurement Uncertainty 37
10.1 Uncertainty for EUT SAR Test 37
10.2 Uncertainty for System Performance Check 38
Annex A. Plots of System Performance Check 40
Annex B. Plots of SAR Measurement 52
Annex C. EUT Photos 163
Annex D. Test Setup Photos 164
Annex D. Test Setup Photos 165
Annex E. Calibration Certificate 171

1. General Information

1.1 Product Description for Equipment Under Test (EUT)

Client Information

Applicant:	XPX TECHNOLOGY CO., LTD
Address of applicant:	Rm689B, Huafa 411 Bldg. Huafa N. Road, Futian, Shenzhen, China
Manufacturer:	XPX TECHNOLOGY CO., LTD
Address of manufacturer:	Flat2, 2/F, Wah Wai industrial Building, 53-61 Pak Tin Par Street, Tsuen Wan, NT, HK

General Description of EUT	
Product Name:	Mobile Phone
Brand Name:	D3, XPX, ZILO
Model No.:	X45
Adding Model:	D45Z, D46Z
Hardware Version:	M7209_MB_V1.1_140218
Software Version:	ALP.KK1.MP7.V1
IMEI:	356986022066542
Rated Voltage:	DC 3.7V Battery
Battery:	1600mAh
Device Category:	Portable Device
The EUT is dual band GSM850/PCS1900, WCDMA Band II/V, Mobile Phone. The Mobile Phone is intended for speech and Multimedia Message Service (MMS) transmission. It is equipped with GPRS/EDGE class 12 for GSM850/PCS1900 and Wi-Fi, Bluetooth, GPS, and camera functions. For more information see the following datasheet.	
Note: The test data is gathered from a production sample, provided by the manufacturer. The other model listed in the report has different appearance only of X45 without circuit and electronic construction changed, declared by the manufacturer.	

Technical Characteristics of EUT	
2G	
Support Networks:	GSM, GPRS, EDGE
Support Band:	GSM850/PCS1900
Uplink Frequency:	GSM/GPRS/EDGE 850: 824~849MHz GSM/GPRS/EDGE 1900: 1850~1910MHz
Downlink Frequency:	GSM/GPRS/EDGE 850: 869~894MHz GSM/GPRS/EDGE 1900: 1930~1990MHz
RF Output Power:	GSM850: 32.10dBm, GSM1900: 29.75dBm

Type of Modulation:	GMSK, 8PSK
Antenna Type:	Internal Antenna
Antenna Gain:	GSM850:-1.36dBi, PCS1900: -0.30dBi,
GPRS/EDGE Class:	Class 12
3G	
Support Networks:	WCDMA, HSDPA, HSUPA
Support Band:	WCDMA Band II, WCDMA Band V
Uplink Frequency:	WCDMA Band II: 1850~1980MHz WCDMA Band V: 824~849MHz
Downlink Frequency:	WCDMA Band II: 1930~1990MHz WCDMA Band V: 869~894MHz
RF Output Power:	WCDMA850: 22.33dBm, WCDMA1900: 21.95dBm
Type of Modulation:	BPSK
Antenna Type:	Integral Antenna
Antenna Gain:	WCDMA850:-1.36dBi, WCDMA1900: -0.30dBi,
WIFI	
Support Standards:	802.11b, 802.11g, 802.11n(HT20;HT40)
Frequency Range:	2412-2472MHz for 802.11b/b/n(HT20) 2422-2462MHz for 802.11n(HT40)
AV Output Power:	14.38dBm (Conducted)
Type of Modulation:	CCK, OFDM, QPSK, BPSK, 16QAM, 64QAM
Data Rate:	1-11Mbps, 6-54Mbps, up to 150Mbps
Quantity of Channels:	13 for 802.11b/b/n(HT20); 9 for 802.11n(HT40)
Channel Separation:	5MHz
Type of Antenna:	Integral
Antenna Gain:	5.18dBi
Bluetooth	
Bluetooth Version:	V4.0
Frequency Range:	2402-2480MHz
AV Output Power:	3.82dBm (Conducted)
Data Rate:	1Mbps, 2Mbps, 3Mbps
Modulation:	GFSK, Pi/4 QDPSK, 8DPSK
Quantity of Channels:	79/40
Channel Separation:	1MHz/2MHz
Type of Antenna:	Integral
Antenna Gain:	5.18dBi

1.2 Test Standards

The following report is prepared on behalf of the XPX TECHNOLOGY CO., LTD in accordance with FCC 47 CFR Part 2.1093, ANSI/IEEE C95.1-1992, IEEE 1528-2003 and KDB 865664 D01 v01r03 and KDB 865664 D02 v01r01

The objective is to determine compliance with FCC Part 2.1093 of the Federal Communication Commissions rules.

Maintenance of compliance is the responsibility of the manufacturer. Any modification of the product, which result in lowering the emission, should be checked to ensure compliance has been maintained.

1.3 Test Methodology

All measurements contained in this report were conducted with KDB 865664 D01 v01r03 and KDB 865664 D02 v01r01. The public notice KDB 447498 D01 v05r02 for Mobile and Portable Devices RF Exposure Procedure also.

1.4 Test Facility

- **FCC – Registration No.: 934118**
  Shenzhen SEM.Test Technology Co., Ltd. EMC Laboratory has been registered and fully described in a report filed with the (FCC) Federal Communications Commission. The acceptance letter from the FCC is maintained in our files and the Registration is 934118.

- **Industry Canada (IC) Registration No.: 11464A**
  The 3m Semi-anechoic chamber of Shenzhen SEM.Test Technology Co., Ltd. has been registered by Certification and Engineering Bureau of Industry Canada for radio equipment testing with Registration No.: 11464A.

- **CNAS Registration No.: L4062**
  Shenzhen SEM.Test Technology Co., Ltd. is a testing organization accredited by China National Accreditation Service for Conformity Assessment (CNAS) according to ISO/IEC 17025. The accreditation certificate number is L4062. All measurement facilities used to collect the measurement data are located at 1/F, Building A, Hongwei Industrial Park, Liuxian 2nd Road, Bao'an District, Shenzhen, P.R.C (518101)

2. Summary of Test Results

The maximum results of Specific Absorption Rate (SAR) have found during testing are as follows:

Frequency Band	Position	SAR_{1g} (W/kg)	Scaled SAR_{1g} (W/kg)
GSM850	Head	0.3161	**0.3466**
GSM1900	Head	0.1122	0.1188
WCDMA Band II	Head	0.1611	0.1630
WCDMA Band V	Head	0.1662	0.1728
WLAN 2.4GHz	Head	0.0248	0.0255
GSM850	Body-worn (10mm Gap)	0.5133	**0.5628**
GSM1900	Body-worn (10mm Gap)	0.4156	0.4402
WCDMA Band II	Body-worn (10mm Gap)	0.5199	0.5259
WCDMA Band V	Body-worn (10mm Gap)	0.3377	0.3512
WLAN 2.4GHz	Body-worn (10mm Gap)	0.0121	0.0124
GSM850	Hotspot (10mm Gap)	0.6051	**0.6681**
GSM1900	Hotspot (10mm Gap)	0.3898	0.4177
WCDMA Band II	Hotspot (10mm Gap)	0.4953	0.5010
WCDMA Band V	Hotspot (10mm Gap)	0.3689	0.3836
WLAN 2.4GHz	Hotspot (10mm Gap)	0.0131	0.0135
GSM850 & WLAN 2.4GHz	Head	--	0.3721
GSM1900 & WLAN 2.4GHz	Head	--	0.1443
WCDMA Band II & WLAN 2.4GHz	Head	--	0.1885
WCDMA Band V& WLAN 2.4GHz	Head	--	0.1983
GSM850 & WLAN 2.4GHz	Body-worn (10mm Gap)	--	0.5752
GSM1900 & WLAN 2.4GHz	Body-worn (10mm Gap)	--	0.4526
WCDMA Band II & WLAN 2.4GHz	Body-worn (10mm Gap)	--	0.5383
WCDMA Band V& WLAN 2.4GHz	Body-worn (10mm Gap)	--	0.3636
GSM850 & WLAN 2.4GHz	Hotspot (10mm Gap)	--	**0.6816**
GSM1900 & WLAN 2.4GHz	Hotspot (10mm Gap)	--	0.4312
WCDMA Band II & WLAN 2.4GHz	Hotspot (10mm Gap)	--	0.5145
WCDMA Band V& WLAN 2.4GHz	Hotspot (10mm Gap)	--	0.3971

The highest reported SAR values for head, body-worn accessory, product specific (wireless router), and simultaneous transmission conditions are ***0.35 W/kg, 0.56 W/kg , 0.67 W/kg, and 0.68 W/kg*** *respectively.*

The device is in compliance with Specific Absorption Rate (SAR) for general population/uncontrolled exposure limits (1.6 W/kg) specified in FCC 47 CFR Part 2.1093 and ANSI/IEEE C95.1-1992, and had been tested in accordance with the measurement methods and procedure specified in IEEE 1528-2003 and KDB 865664 D01 v01r03 and KDB 865664 D02 v01r01

3. Specific Absorption Rate (SAR)

3.1 Introduction

SAR is related to the rate at which energy is absorbed per unit mass in an object exposed to a radio field. The SAR distribution in a biological body is complicated and is usually carried out by experimental techiques or numerical modeling. The standard recommends limits for two tiers of groups, occupational/controlled and general population/uncontrolled, based on a person's awareness and ability to exercise control over his or her exposure. In general, occupational/controlled exposure limits are higher than the limits for general population/uncontrolled.

3.2 SAR Definition

The SAR definition is the time derivative (rate) of the incremental energy (dW) absorbed by (dissipated in) an incremental mass (dm) contained in a volume element (dv) of a given density (ρ). The equation description is as below:

$$\mathbf{SAR} = \frac{\mathbf{d}}{\mathbf{dt}}\left(\frac{\mathbf{dW}}{\mathbf{dm}}\right) = \frac{\mathbf{d}}{\mathbf{dt}}\left(\frac{\mathbf{dW}}{\boldsymbol{\rho}\mathbf{dv}}\right)$$

SAR is expressed in units of Watts per kilogram (W/kg)
SAR measurement can be either related to the temperature elevation in tissue by

$$\mathbf{SAR} = \mathbf{C}\left(\frac{\boldsymbol{\delta}\mathbf{T}}{\boldsymbol{\delta}\mathbf{t}}\right)$$

Where: C is the specific heat capacity, δ T is the temperature rise and δ t is the exposure duration, or related to the
electrical field in the tissue by

$$\mathbf{SAR} = \frac{\boldsymbol{\sigma}|\mathbf{E}|^2}{\boldsymbol{\rho}}$$

Where: σ is the conductivity of the tissue, ρ is the mass density of the tissue and E is the RMS electrical field strength.

However for evaluating SAR of low power transmitter, electrical field measurement is typically applied.

4. SAR Measurement System

4.1 The Measurement System

Comosar is a system that is able to determine the SAR distribution inside a phantom of human being according to different standards. The Comosar system consists of the following items:
- Main computer to control all the system
- 6 axis robot
- Data acquisition system
- Miniature E-field probe
- Phone holder
- Head simulating tissue

The following figure shows the system.

The EUT under test operating at the maximum power level is placed in the phone holder, under the phantom, which is filled with head simulating liquid. The E-Field probe measures the electric field inside the phantom. The OpenSAR software computes the results to give a SAR value in a 1g or 10g mass.

4.2 Probe

For the measurements the Specific Dosimetric E-Field Probe SSE5 SN 09/13 EP168 with following specifications is used
- Dynamic range: 0.01-100 W/kg
- Probe Length: 330 mm
- Length of Individual Dipoles: 4.5 mm
- Maximum external diameter: 8 mm
- Probe Tip External Diameter : 5 mm
- Distance between dipoles / probe extremity: 2.7mm

- Probe linearity: ＜0.25 dB
- Axial Isotropy: ＜0.25 dB
- Spherical Isotropy: ＜0.50 dB
- Calibration range: 700 to 3000MHz for head & body simulating liquid.

Angle between probe axis (evaluation axis) and suface normal line:1ess than 30°

Probe calibration is realized, in compliance with EN 62209-1 and IEEE 1528 STD, with CALISAR, Antennessa proprietary calibration system. The calibration is performed with the EN 62209-1 annexe technique using reference guide at the five frequencies.

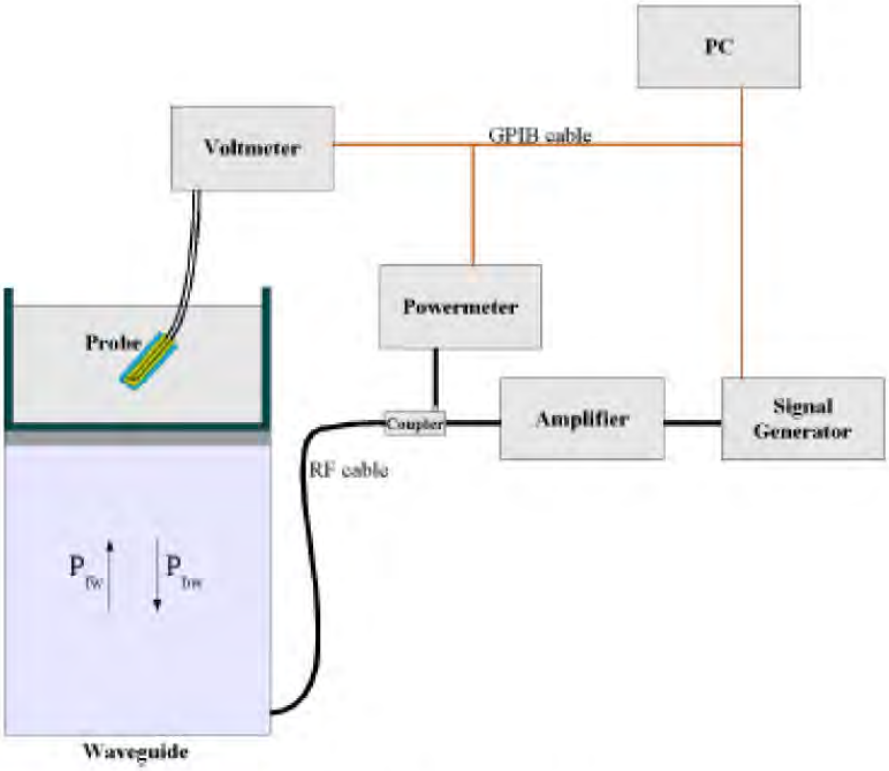

$$SAR = \frac{4\left(P_{fw} - P_{bw}\right)}{ab\delta} \cos^2\left(\pi \frac{y}{a}\right) e^{-(2z/\delta)}$$

Where :

Pfw = Forward Power

Pbw = Backward Power

a and b =Waveguide dimensions

I = Skin depth

Keithley configuration:

Rate = Medium; Filter = ON; RDGS = 10; Filter type = Moving Average; Range auto after each calibration, a SAR measurement is performed on a validation dipole and compared with a NPL calibrated probe, to verify it.

The calibration factors, CF(N), for the 3 sensors corresponding to dipole 1, dipole 2 and dipole 3 are:

$$CF(N)=SAR(N)/Vlin(N)\ (N=1,2,3)$$

The linearised output voltage Vlin(N) is obtained from the displayed output voltage V(N) using

$$Vlin(N)=V(N)*(1+V(N)/DCP(N))\ (N=1,2,3)$$

where DCP is the diode compression point in mV.

4.3 Probe Calibration Process

Dosimetric Assessment Procedure

Each E-Probe/Probe Amplifier combination has unique calibration parameters. SATIMO Probe calibration procedure is conducted to determine the proper amplifier settings to enter in the probe parameters. The amplifier settings are determined for a given frequency by subjecting the probe to a known E-field density (1 mW/cm2) using an with CALISAR, Antenna proprietary calibration system.

Free Space Assessment Procedure

The free space E-field from amplified probe outputs is determined in a test chamber. This calibration can be performed in a TEM cell if the frequency is below 1 GHz and in a waveguide or other methodologies above 1 GHz for free space. For the free space calibration, the probe is placed in the volumetric center of the cavity and at the proper orientation with the field. The probe is rotated 360 degrees until the three channels show the maximum reading. The power density readings equates to 1mW/cm2.

Temperature Assessment Procedure

E-field temperature correlation calibration is performed in a flat phantom filled with the appropriate simulated head tissue. The E-field in the medium correlates with the temperature rise in the dielectric medium. For temperature correlation calibration a RF transparent thermistor-based temperature probe is used in conjunction with the E-field probe.

$$SAR = C\frac{\Delta T}{\Delta t}$$

Where:

Δt = exposure time (30 seconds),

C = heat capacity of tissue (brain or muscle),

ΔT = temperature increase due to RF exposure.

SAR is proportional to $\Delta T/\Delta t$, the initial rate of tissue heating, before thermal diffusion takes place. The electric field in the simulated tissue can be used to estimate SAR by equating the thermally derived SAR to that with the E- field component.

$$SAR = \frac{|E|^2 \cdot \sigma}{\rho}$$

Where:
σ = simulated tissue conductivity,
ρ = Tissue density (1.25 g/cm3 for brain tissue)

4.4 Phantom

For the measurements the Specific Anthropomorphic Mannequin (SAM) defined by the IEEE SCC-34/SC2 group is used. The phantom is a polyurethane shell integrated in a wooden table. The thickness of the phantom amounts to 2mm +/- 0.2mm. It enables the dosimetric evaluation of left and right phone usage and includes an additional flat phantom part for the simplified performance check. The phantom set-up includes a cover, which prevents the evaporation of the liquid.

4.5 Device Holder

The positioning system allows obtaining cheek and tilting position with a very good accuracy. In compliance with CENELEC, the tilt angle uncertainty is lower than 1°.

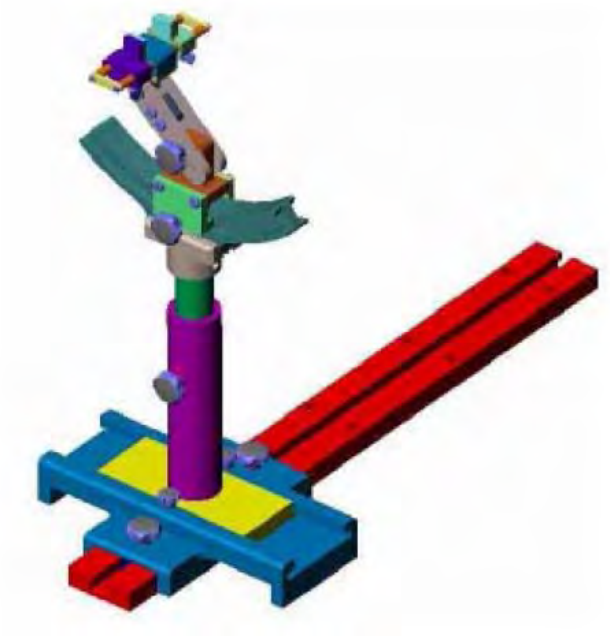

System Material	Permittivity	Loss Tangent
Delrin	3.7	0.005

4.6 Test Equipment List

Description	Manufacturer	Model	Serial Number	Cal. Date	Due. Date
E-Field Probe	SATIMO	SSE5	SN 09/13 EP168	2014-03-21	2015-03-20
835MHz Dipole	SATIMO	SID835	SN 47/12 DIP 0G835-204	2013-11-26	2014-11-25
1900MHz Dipole	SATIMO	SID1900	SN 47/12 DIP 1G900-207	2013-11-26	2014-11-25
2450MHz Dipole	SATIMO	SID2450	SN 47/12 DIP 2G450-209	2013-11-26	2014-11-25
Dielectric Probe Kit	SATIMO	SCLMP	SN 47/12 OCPG49	2013-11-26	2014-11-25
SAM Phantom	SATIMO	SAM	SN/ 47/12 SAM95	N/A	N/A
MULTIMETER	KEITHLEY	Keithley 2000	4006367	2014-05-07	2015-05-06
Signal Generator	Rohde & Schwarz	SMR20	100047	2014-05-07	2015-05-06
Universal Tester	Rohde & Schwarz	CMU200	112012	2014-05-07	2015-05-06
Network Analyzer	HP	8753C	2901A00831	2014-05-07	2015-05-06
Data Acquisition Electronics	SATIMO	DAE4	915	2014-05-07	2015-05-06
Directional Couplers	Agilent	778D	20160	2014-05-07	2015-05-06

5. Tissue Simulating Liquids

5.1 Composition of Tissue Simulating Liquid

For the measurement of the field distribution inside the SAM phantom with SMTIMO, the phantom must be filled with around 25 liters of homogeneous body tissue simulating liquid. For head SAR testing, the liquid height from the ear reference point (ERP) of the phantom to the liquid top surface is larger than 15 cm. For body SAR testing, the liquid height from the center of the flat phantom to the liquid top surface is larger than 15 cm. Please see the following photos for the liquid height.

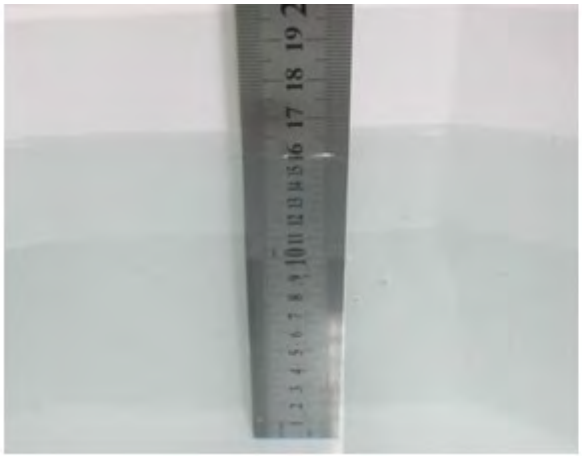

Liquid Height for Head SAR

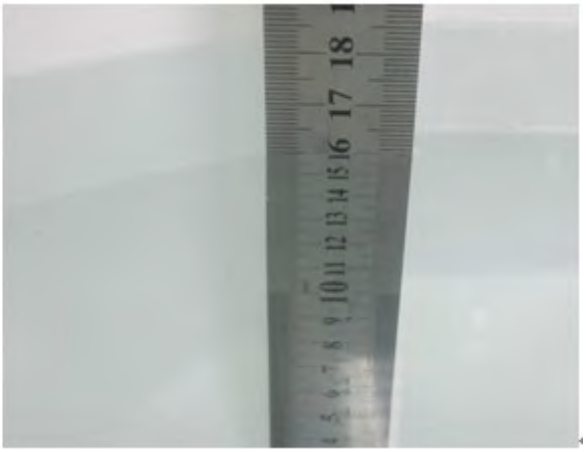

Liquid Height for Body SAR

The Composition of Tissue Simulating Liquid

Frequency (MHz)	Water (%)	Salt (%)	Triton (%)	HEC (%)	Preventol (%)	DGBE (%)
Head						
835	35.34	0.98	0.00	0.00	63.68	0.00
1900	55.26	0.52	30.40	0.00	0.00	13.82
2450	55.44	0.32	30.50	0.00	0.00	13.74
Body						
835	52.87	1.07	0.00	0.00	46.10	0.00
1900	69.99	0.41	20.66	0.00	0.00	8.93
2450	55.44	0.32	30.50	0.00	0.00	13.74

5.2 Tissue Dielectric Parameters for Head and Body Phantoms

The head tissue dielectric parameters recommended by the IEEE SCC-34/SC-2 in P1528 have been incorporated in the following table. These head parameters are derived from planar layer models simulating the highest expected SAR for the dielectric properties and tissue thickness variations in a human head. Other head and body tissue parameters that have not been specified in P1528 are derived from the tissue dielectric parameters computed from the 4-Cole-Cole equations described in Reference [12] and extrapolated according to the head parameters specified in P1528.

Target Frequency (MHz)	**Head**		**Body**	
	Conductivity (σ)	**Permittivity** (ε_r)	**Conductivity** (σ)	**Permittivity** (ε_r)
150	0.76	52.3	0.80	61.9
300	0.87	45.3	0.92	58.2
450	0.87	43.5	0.94	56.7
835	**0.90**	**41.5**	**0.97**	**55.2**
900	0.97	41.5	1.05	55.0
915	0.98	41.5	1.06	55.0
1450	1.20	40.5	1.30	54.0
1610	1.29	40.3	1.40	53.8
1800-2000	**1.40**	**40.0**	**1.52**	**53.3**
2450	**1.80**	**39.2**	**1.95**	**52.7**
3000	2.40	38.5	2.73	52.0
5800	5.27	35.3	6.00	48.2

5.3 Tissue Calibration Result

The dielectric parameters of the liquids were verified prior to the SAR evaluation using COMOSAR Dielectric Probe Kit and an Agilent Network Analyzer.

Calibration Result for Dielectric Parameters of Tissue Simulating Liquid

Head Tissue Simulating Liquid									
Freq. MHz.	Temp. (℃)	Conductivity			Permittivity			Limit (%)	Date
		Reading (σ)	Target (σ)	Delta (%)	Reading (ε r)	Target (ε r)	Delta (%)		
835	21.2	0.87	0.90	-3.33	41.11	41.50	-0.94	±5	2014-11-03
1900	21.3	1.38	1.40	-1.43	38.56	40.00	-3.60	±5	2014-11-03
2450	21.3	1.74	1.80	-3.33	38.15	39.20	-2.68	±5	2014-11-03

Body Tissue Simulating Liquid									
Freq. MHz.	Temp. (℃)	Conductivity			Permittivity			Limit (%)	Date
		Reading (σ)	Target (σ)	Delta (%)	Reading (ε r)	Target (ε r)	Delta (%)		
835	21.2	0.95	0.97	-2.06	54.85	55.20	-0.63	±5	2014-11-03
1900	21.3	1.50	1.52	-1.32	52.42	53.30	-1.65	±5	2014-11-03
2450	21.3	1.91	1.95	-2.05	52.01	52.70	-1.31	±5	2014-11-03

6. SAR Measurement Evaluation

6.1 Purpose of System Performance Check

The system performance check verifies that the system operates within its specifications. System and operator errors can be detected and corrected. It is recommended that the system performance check be performed prior to any usage of the system in order to guarantee reproducible results. The system performance check uses normal SAR measurements in a simplified setup with a well characterized source. This setup was selected to give a high sensitivity to all parameters that might fail or vary over time. The system check does not intend to replace the calibration of the components, but indicates situations where the system uncertainty is exceeded due to drift or failure.

6.2 System Setup

In the simplified setup for system evaluation, the EUT is replaced by a calibrated dipole and the power source is replaced by a continuous wave which comes from a signal generator at frequency 835 MHz and 1900 MHz. The calibrated dipole must be placed beneath the flat phantom section of the SAM twin phantom with the correct distance holder. The distance holder should touch the phantom surface with a light pressure at the reference marking and be oriented parallel to the long side of the phantom.

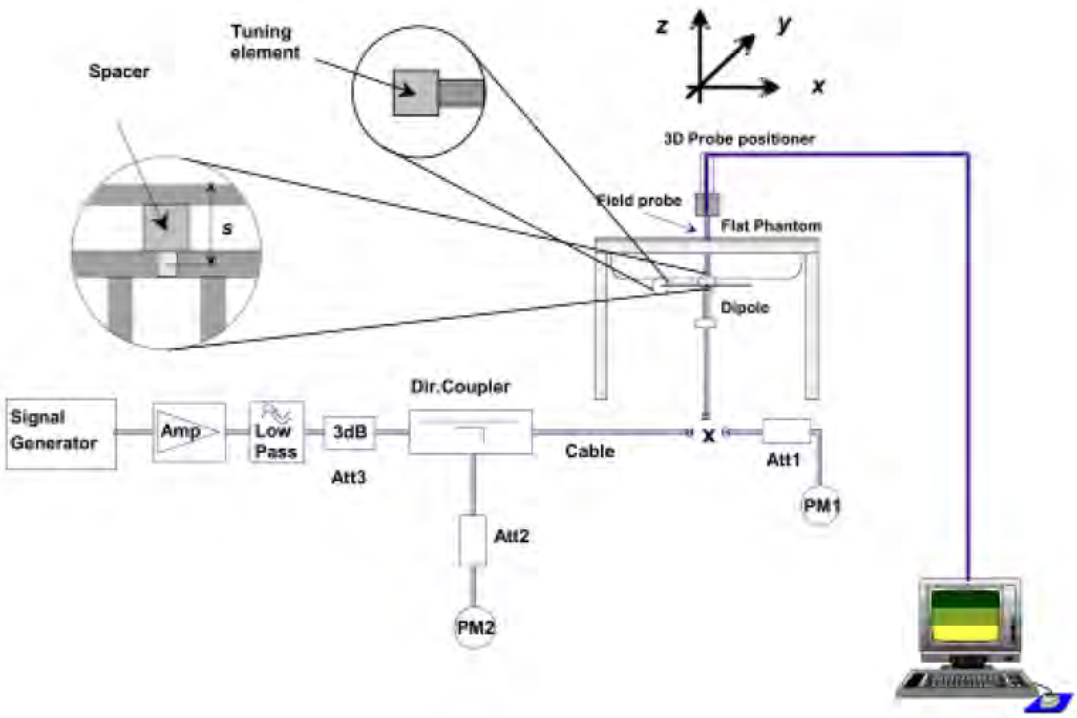

System Verification Setup Block Diagram

Setup Photo of Dipole Antenna

The output power on dipole port must be calibrated to 24 dBm (250 mW) before dipole is connected.

6.3 Validation Results

Comparing to the original SAR value provided by SATIMO, the validation data should be within its specification of 10 %. Table 6.1 shows the target SAR and measured SAR after normalized to 1W input power. The table below indicates the system performance check can meet the variation criterion.

Frequency	Targeted SAR_{1g}	Measured SAR_{1g}	Normalized SAR_{1g}	Tolerance
MHz	(W/kg)	(W/kg)	(W/kg)	(%)
Head				
835	9.82	2.40	9.61	-2.14
1900	40.79	9.98	39.91	-2.16
2450	52.50	12.81	51.25	-2.38
Body				
835	10.19	2.47	9.89	-2.94
1900	40.41	9.97	39.87	-1.34
2450	51.80	12.81	51.25	-1.06

Targeted and Measurement SAR

Please refer to Annex A for the plots of system performance check.

7. EUT Testing Position

7.1 Define Two Imaginary Lines on The Handset

(a) The vertical centerline passes through two points on the front side of the handset - the midpoint of the width w_t of the handset at the level of the acoustic output, and the midpoint of the width w_b of the bottom of the handset.

(b) The horizontal line is perpendicular to the vertical centerline and passes through the center of the acoustic output. The horizontal line is also tangential to the face of the handset at point A.

(c) The two lines intersect at point A. Note that for many handsets, point A coincides with the center of the acoustic output; however, the acoustic output may be located elsewhere on the horizontal line. Also note that the vertical centerline is not necessarily parallel to the front face of the handset, especially for clamshell handsets, handsets with flip covers, and other irregularly shaped handsets.

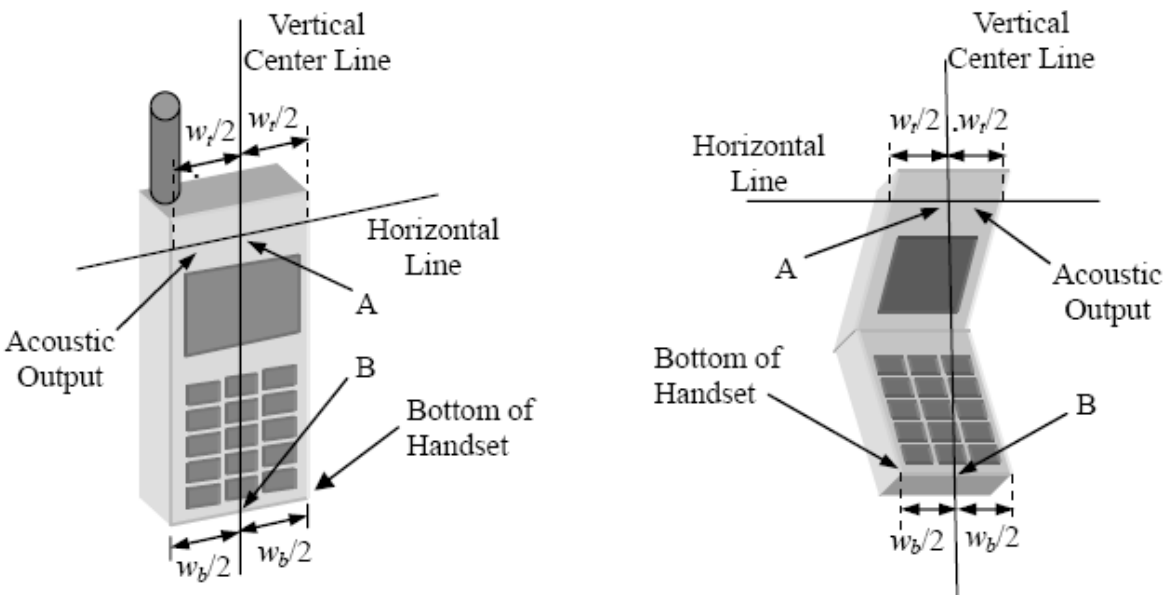

Illustration for Handset Vertical and Horizontal Reference Lines

7.2 Cheek Position

(a) To position the device with the vertical center line of the body of the device and the horizontal line crossing the center piece in a plane parallel to the sagittal plane of the phantom. While maintaining the device in this plane, align the vertical center line with the reference plane containing the three ear and mouth reference point (M: Mouth, RE: Right Ear, and LE: Left Ear) and align the center of the ear piece with the line RE-LE.
(b) To move the device towards the phantom with the ear piece aligned with the line LE-RE until the phone touched the ear. While maintaining the device in the reference plane and maintaining the phone contact with the ear, move the bottom of the phone until any point on the front side is in contact with the cheek of the phantom or until contact with the ear is lost (see Fig. 7.2).

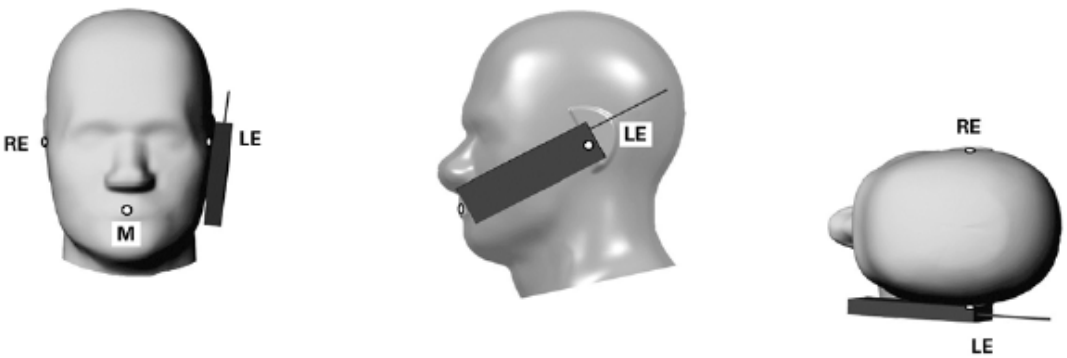

Illustration for Cheek Position

7.3 Tilted Position

(a) To position the device in the “cheek” position described above.
(b) While maintaining the device the reference plane described above and pivoting against the ear, moves it outward away from the mouth by an angle of 15 degrees or until contact with the ear is lost (see Fig. 7.3).

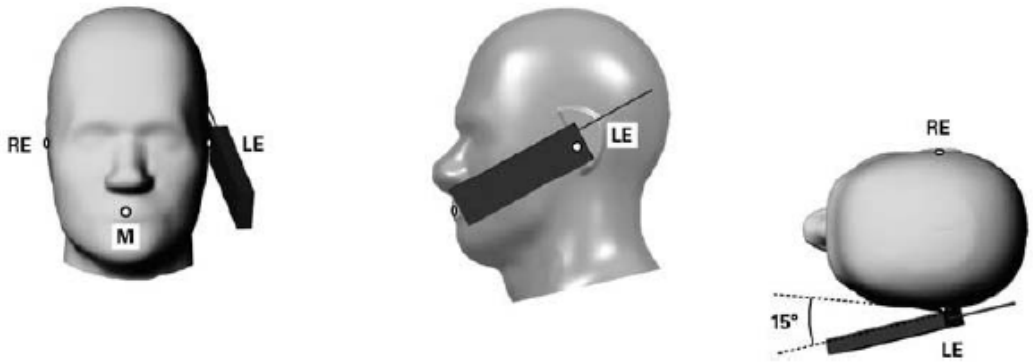

Illustration for Tilted Position

7.4 Body Position

(a) To position the device parallel to the phantom surface with either keypad up or down.
(b) To adjust the device parallel to the flat phantom.
(c) To adjust the distance between the device surface and the flat phantom to 10mm.

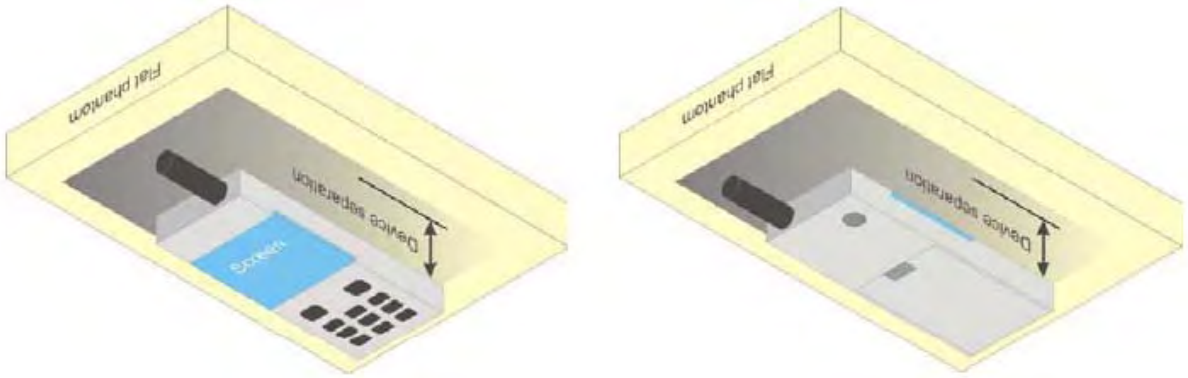

Illustration for Body Position

7.5 EUT Antenna Position

Top Side

Right Side

Left Side

Block Diagram for EUT Antenna Position

7.6 EUT Testing Position

Head/Body-worn/Hotspot mode SAR assessments are required for this device. This EUT was tested in different positions for different SAR test modes, more information as below:

Head SAR tests				
Antennas	**Right Cheek**	**Left Cheek**	**Right Tilted**	**Left Tilted**
WWAN	Yes	Yes	Yes	Yes
WLAN	Yes	Yes	Yes	Yes

Hotspot SAR tests, Test distance: 10mm						
Antennas	**Front**	**Back**	**Right Side**	**Left Side**	**Top Side**	**Bottom Side**
WWAN	Yes	Yes	Yes	Yes	No	Yes
WLAN	Yes	Yes	No	Yes	Yes	No

Body-worn SAR tests, Test distance: 10mm		
Antennas	**Front**	**Back**
WWAN	Yes	Yes
WLAN	Yes	Yes

Remark:

1. Referring to KDB 941225 D06, when the overall device length and width are >= 9cm*5cm, the test separation is 10 mm. SAR must be measured for all sides and surfaces with a transmitting antenna located within 25mm from that surface or edge.

Please refer to Annex D for the EUT test setup photos.

8. SAR Measurement Procedures

8.1 Measurement Procedures

The measurement procedures are as follows:
(a) Use base station simulator (if applicable) or engineering software to transmit RF power continuously (continuous Tx) in the highest power channel.
(b) Keep EUT to radiate maximum output power or 100% factor (if applicable)
(c) Measure output power through RF cable and power meter.
(d) Place the EUT in the positions as Annex E demonstrates.
(e) Set scan area, grid size and other setting on the SATIMO software.
(f) Measure SAR results for the highest power channel on each testing position.
(g) Find out the largest SAR result on these testing positions of each band
(h) Measure SAR results for other channels in worst SAR testing position if the SAR of highest power channel is larger than 0.8 W/kg

According to the test standard, the recommended procedure for assessing the peak spatial-average SAR value consists of the following steps:
(a) Power reference measurement
(b) Area scan
(c) Zoom scan
(d) Power drift measurement

8.2 Spatial Peak SAR Evaluation

The procedure for spatial peak SAR evaluation has been implemented according to the test standard. It can be conducted for 1g and 10g, as well as for user-specific masses. The SATIMO software includes all numerical procedures necessary to evaluate the spatial peak SAR value.
The base for the evaluation is a "cube" measurement. The measured volume must include the 1g and 10g cubes with the highest averaged SAR values. For that purpose, the center of the measured volume is aligned to the interpolated peak SAR value of a previously performed area scan.
The entire evaluation of the spatial peak values is performed within the post-processing engine. The system always gives the maximum values for the 1g and 10g cubes. The algorithm to find the cube with highest averaged SAR is divided into the following stages:
(a) Extraction of the measured data (grid and values) from the Zoom Scan
(b) Calculation of the SAR value at every measurement point based on all stored data
(c) Generation of a high-resolution mesh within the measured volume
(d) Interpolation of all measured values form the measurement grid to the high-resolution grid
(e) Extrapolation of the entire 3D field distribution to the phantom surface over the distance from sensor to surface
(f) Calculation of the averaged SAR within masses of 1g and 10g

8.3 Area & Zoom Scan Procedures

First Area Scan is used to locate the approximate location(s) of the local peak SAR value(s). The measurement grid within an Area Scan is defined by the grid extent, grid step size and grid offset. Next, in order to determine the EM field distribution in a three-dimensional spatial extension, Zoom Scan is required. The Zoom Scan measures 5x5x7 points with step size 8, 8 and 5 mm for 300 MHz to 3 GHz, and 8x8x8 points with step size 4, 4 and 2.5 mm for 3 GHz to 6 GHz. The Zoom Scan is performed around the highest E-field value to determine the averaged SAR-distribution over 10 g.

8.4 Volume Scan Procedures

The volume scan is used for assess overlapping SAR distributions for antennas transmitting in different frequency bands. It is equivalent to an oversized zoom scan used in standalone measurements. The measurement volume will be used to enclose all the simultaneous transmitting antennas. For antennas transmitting simultaneously in different frequency bands, the volume scan is measured separately in each frequency band. In order to sum correctly to compute the 1g aggregate SAR, the EUT remain in the same test position for all measurements and all volume scan use the same spatial resolution and grid spacing (step-size is 4, 4 and 2.5 mm). When all volume scan were completed, the software can combine and subsequently superpose these measurement data to calculating the multiband SAR.

8.5 SAR Averaged Methods

The local SAR inside the phantom is measured using small dipole sensing elements inside a probe body. The probe tip must not be in contact with the phantom surface in order to minimize measurements errors, but the highest local SAR will occur at the surface of the phantom.

An extrapolation is using to determinate this highest local SAR values. The extrapolation is based on a fourth-order least-square polynomial fit of measured data. The local SAR value is then extrapolated from the liquid surface with a 1mm step.

The measurements have to be performed over a limited time (due to the duration of the battery) so the step of measurement is high. It could vary between 5 and 8 mm. To obtain an accurate assessment of the maximum SAR averaged over 10g and 1 g requires a very fine resolution in the three dimensional scanned data array.

8.6 Power Drift Monitoring

All SAR testing is under the EUT install full charged battery and transmit maximum output power. In SATIMO measurement software, the power reference measurement and power drift measurement procedures are used for monitoring the power drift of EUT during SAR test. Both these procedures measure the field at a specified reference position before and after the SAR testing. The software will calculate the field difference in dB. If the power drift more than 5%, the SAR will be retested.

9. SAR Test Result

9.1 Conducted RF Output Power

GSM - Burst Average Power (dBm)						
Band	**GSM850**			**PCS1900**		
Channel	**128**	**190**	**251**	**512**	**661**	**810**
Frequency (MHz)	**824.2**	**836.4**	**848.8**	**1850.2**	**1880**	**1909.8**
GSM	32.00	32.09	32.10	28.73	29.34	29.75
GPRS (1 slot)	31.98	32.07	32.05	28.70	29.35	29.71
GPRS (2 slots)	30.97	31.05	31.07	27.07	27.71	28.20
GPRS (3 slots)	29.09	29.21	29.26	25.03	25.74	26.22
GPRS (4 slots)	27.08	27.19	27.26	23.07	23.73	24.20
EDGE(1 Slot)	26.4	26.36	26.31	27.67	27.54	27.62
EDGE(2 Slot)	25.26	25.18	25.12	26.66	26.61	26.58
EDGE(3 Slot)	23.02	23.04	22.96	24.74	24.54	24.46
EDGE(4 Slot)	21.88	21.84	21.77	23.42	23.26	23.10

GSM - Source-Based Time-Average Power (dBm)						
Band	**GSM850**			**PCS1900**		
Channel	**128**	**190**	**251**	**512**	**661**	**810**
Frequency (MHz)	**824.2**	**836.4**	**848.8**	**1850.2**	**1880**	**1909.8**
GSM	23.00	23.09	23.10	19.73	20.34	20.75
GPRS (1 slot)	22.98	23.07	23.05	19.70	20.35	20.71
GPRS (2 slots)	24.97	25.05	25.07	21.07	21.71	22.20
GPRS (3 slots)	24.84	24.96	25.01	20.78	21.49	21.97
GPRS (4 slots)	24.08	24.19	24.26	20.07	20.73	21.20
EDGE(1 Slot)	17.40	17.36	17.31	18.67	18.54	18.62
EDGE(2 Slot)	19.26	19.18	19.12	20.66	20.61	20.58
EDGE(3 Slot)	18.77	18.79	18.71	20.49	20.29	20.21
EDGE(4 Slot)	18.88	18.84	18.77	20.42	20.26	20.10
Note: The source-based time-averaged power is linearly scaled the maximum burst averaged power based on time slots. The calculated method are shown as below: Source based time-average power = Burst averaged power - Duty cycle factor in dB						

Remark:

1. For Head SAR testing, GSM should be evaluated, therefore the EUT was set in GSM for GSM850 and GSM1900 due to its highest source-based time-average power.
2. For Body SAR testing, GPRS should be evaluated, therefore the EUT was set in GPRS (2 Tx slots) for GSM850 and GSM1900 due to its highest source-based time-average power.
3. Per KDB 447498 D01 v05r02, the maximum output power channel is used for SAR testing and for further SAR test reduction.
4. The DUT do not support DTM function.

WCDMA - Average Power (dBm)						
Band	**WCDMA Band V**			**WCDMA Band II**		
Channel	**4132**	**4182**	**4233**	**9262**	**9400**	**9538**
Frequency (MHz)	**826.4**	**836.4**	**846.6**	**1852.4**	**1880.0**	**1907.6**
RMC 12.2k	21.09	22.33	21.44	21.33	21.95	21.45
HSDPA Subtest-1	21.14	22.18	21.52	20.46	20.47	21.04
HSDPA Subtest-2	21.08	21.14	21.44	20.37	20.38	21.03
HSDPA Subtest-3	21.05	21.15	21.11	20.26	20.23	20.81
HSDPA Subtest-4	20.94	21.06	21.05	20.12	20.28	20.63
HSDPA Subtest-5	20.82	21.00	20.95	20.42	20.18	20.46
HSUPA Subtest-1	21.22	21.25	21.43	20.35	20.87	20.76
HSUPA Subtest-2	21.12	21.21	21.24	20.26	20.59	20.71
HSUPA Subtest-3	21.03	21.15	21.15	20.18	20.41	20.52
HSUPA Subtest-4	21.00	21.08	21.00	20.11	20.26	20.42

Remark:

1. For Head SAR, per KDB 941225 D01 v02, RMC 12.2kbps setting is used to evaluate SAR. If AMR 12.2kbps power is < 1/4 dB higher than RMC, SAR tests with AMR 12.2kbps can be excluded.
2. For Body SAR, per KDB 941225 D01 v02, RMC 12.2kbps setting is used to evaluate SAR. If HSDPA subset-1 output power is < 1/4 dB higher than RMC, and SAR with RMC 12.2kbps setting is ≦1.2W/kg, HSDPA SAR evaluation can be excluded.

WLAN - Maximum Average Power				
Test Mode	**Data Rate**	**Channel**	**Frequency (MHz)**	**Average Power (dBm)**
802.11b	1Mbps	CH 01	2412	14.38
		CH 07	2442	14.04
		CH 13	2472	13.63
802.11g	54Mbps	CH 01	2412	10.35
		CH 07	2442	9.92
		CH 13	2472	9.67
802.11n (20MHz)	MCS7	CH 01	2412	10.65
		CH 07	2442	10.16
		CH 13	2472	9.94
802.11n (40MHz)	MCS7	CH 03	2422	9.36
		CH 07	2442	8.95
		CH 11	2462	8.84

Remark:

1. Per KDB 248227 D01 v01r02, choose the highest output power channel to test SAR and determine further SAR exclusion
2. Per KDB 248227 D01 v01r02, if 11g and 11n average output power is higher than 1/4 dB higher than 11b mode, SAR will be verified.

3. For each frequency band, testing at higher data rates and higher order modulations is not required when the maximum average output power for each of these configurations is less than 1/4 dB higher than those measured at the lowest data rate. For 802.11n mode, SAR test according to the highest power channel with correspondence data rates.

Bluetooth - Maximum Average Power				
Test Mode	**Data Rate**	**Channel**	**Frequency (MHz)**	**Average Power (dBm)**
GFSK	1Mbps	CH 00	2402	2.583
		CH 39	2441	3.327
		CH 78	2480	3.816
8DPSK	3Mbps	CH 00	2402	2.07
		CH 39	2441	2.74
		CH 78	2480	3.181
BLE	1Mbps	CH 00	2402	-4.493
		CH 19	2442	-4.633
		CH 39	2480	-4.19

Remark:

Bluetooth maximum output power is 3.82dBm, and Tune-Up output power is 4.0dBm. Per KDB 648474 D01, the 1-g and 10-g SAR test exclusion thresholds for 100 MHz to 6 GHz at test separation distances ≤ 50 mm are determined by: [(max. power of channel, including tune-up tolerance, mW)/(min. test separation distance, mm)] · [√f(GHz)] ≤ 3.0 for 1-g SAR and ≤ 7.5 for 10-g extremity SAR,16 where

- f(GHz) is the RF channel transmit frequency in GHz
- Power and distance are rounded to the nearest mW and mm before calculation17
- The result is rounded to one decimal place for comparison

Tune-Up Power (dBm)	Max. Power (mW)	Distance (mm)	Frequency (GHz)	Result	Limit
4.0	2.51	5	2.480	0.79	3

The exclusion thresholds is 0.79< 3, therefore, the RF exposure evaluation is not required.

9.2 Test Results for Standalone SAR Test

Head SAR

GSM850 – Head SAR Test									
Plot No.	Mode	Test Position Head	Frequency		Output Power (dBm)	Rated Limit (dBm)	Scaling Factor	SAR1g (W/kg)	Scaled SAR1g (W/kg)
			CH.	MHz					
1	GSM	Right Cheek	251	848.8	32.10	32.5	1.10	0.3161	0.3466
2	GSM	Right Tilted	251	848.8	32.10	32.5	1.10	0.1132	0.1241
3	GSM	Left Cheek	251	848.8	32.10	32.5	1.10	0.2649	0.2905
4	GSM	Left Tilted	251	848.8	32.10	32.5	1.10	0.0992	0.1088

GSM1900 – Head SAR Test									
Plot No.	Mode	Test Position Head	Frequency		Output Power (dBm)	Rated Limit (dBm)	Scaling Factor	SAR1g (W/kg)	Scaled SAR1g (W/kg)
			CH.	M Hz					
12	GSM	Right Cheek	810	1909.8	29.75	30.0	1.06	0.0913	0.0967
13	GSM	Right Tilted	810	1909.8	29.75	30.0	1.06	0.0276	0.0292
14	GSM	Left Cheek	810	1909.8	29.75	30.0	1.06	0.1122	0.1188
15	GSM	Left Tilted	810	1909.8	29.75	30.0	1.06	0.0136	0.0144

WCDMA Band II – Head SAR Test									
Plot No.	Mode	Test Postion Head	Frequency		Output Power (dBm)	Rated Limit (dBm)	Scaling Factor	SAR1g (W/kg)	Scaled SAR1g (W/kg)
			CH.	MHz					
23	RMC	Right Cheek	9400	1880.0	21.95	22.0	1.01	0.1338	0.1353
24	RMC	Right Tilted	9400	1880.0	21.95	22.0	1.01	0.0418	0.0423
25	RMC	Left Cheek	9400	1880.0	21.95	22.0	1.01	0.1611	0.1630
26	RMC	Left Tilted	9400	1880.0	21.95	22.0	1.01	0.0188	0.0190

WCDMA Band V – Head SAR Test									
Plot No.	Mode	Test Postion Head	Frequency		Output Power (dBm)	Rated Limit (dBm)	Scaling Factor	SAR1g (W/kg)	Scaled SAR1g (W/kg)
			CH.	MHz					
34	RMC	Right Cheek	4182	836.4	22.33	22.5	1.04	0.1662	0.1728
35	RMC	Right Tilted	4182	836.4	22.33	22.5	1.04	0.0546	0.0568
36	RMC	Left Cheek	4182	836.4	22.33	22.5	1.04	0.1479	0.1538
37	RMC	Left Tilted	4182	836.4	22.33	22.5	1.04	0.0587	0.0610

WLAN 2.4GHz – Head SAR Test									
Plot No.	Mode	Test Postion Head	Frequency		Output Power (dBm)	Rated Limit (dBm)	Scaling Factor	SAR1g (W/kg)	Scaled SAR1g (W/kg)
			CH.	MHz					
45	802.11b	Right Cheek	01	2412	14.38	14.5	1.03	0.0248	0.0255
46	802.11b	Right Tilted	01	2412	14.38	14.5	1.03	0.0107	0.0110
47	802.11b	Left Cheek	01	2412	14.38	14.5	1.03	0.0097	0.0100
48	802.11b	Left Tilted	01	2412	14.38	14.5	1.03	0.0053	0.0054

Remark: Per KDB 447498 D01 v05r02, if the highest output channel SAR for each exposure position ≤ 0.8 W/kg other channels SAR tests are not necessary.

Body-worn SAR

GSM850 – Body SAR Test (Gap: 10mm)									
Plot No.	Mode	Test Postion Body	Frequency		Output Power (dBm)	Rated Limit (dBm)	Scaling Factor	SAR1g (W/kg)	Scaled SAR1g (W/kg)
			CH.	MHz					
5	GSM	Back	251	848.8	32.10	32.5	1.10	0.5133	0.5628
6	GSM	Front	251	848.8	32.10	32.5	1.10	0.3625	0.3975

GSM1900 – Body SAR Test (Gap: 10mm)									
Plot No.	Mode	Test Postion Body	Frequency		Output Power (dBm)	Rated Limit (dBm)	Scaling Factor	SAR1g (W/kg)	Scaled SAR1g (W/kg)
			CH.	MHz					
16	GSM	Back	810	1909.8	29.75	30.0	1.06	0.4156	0.4402
17	GSM	Front	810	1909.8	29.75	30.0	1.06	0.1708	0.1809

WCDMA Band II – Body SAR Test (Gap: 10mm)									
Plot No.	Mode	Test Postion Body	Frequency		Output Power (dBm)	Rated Limit (dBm)	Scaling Factor	SAR1g (W/kg)	Scaled SAR1g (W/kg)
			CH.	MHz					
32	RMC 12.2k	Back	9400	1880.0	21.95	22.0	1.01	0.5199	0.5259
33	RMC 12.2k	Front	9400	1880.0	21.95	22.0	1.01	0.2640	0.2671

WCDMA Band V – Body SAR Test (Gap: 10mm)									
Plot No.	Mode	Test Postion Body	Frequency		Output Power (dBm)	Rated Limit (dBm)	Scaling Factor	SAR1g (W/kg)	Scaled SAR1g (W/kg)
			CH.	MHz					
43	RMC 12.2k	Back	4182	836.4	22.33	22.5	1.04	0.3377	0.3512
44	RMC 12.2k	Front	4182	836.4	22.33	22.5	1.04	0.1580	0.1643

WLAN 2.4GHz –Body SAR Test									
Plot No.	Mode	Test Postion Body	Frequency		Output Power (dBm)	Rated Limit (dBm)	Scaling Factor	SAR1g (W/kg)	Scaled SAR1g (W/kg)
			CH.	MHz					
53	802.11b	Back Side	01	2412	14.38	14.5	1.03	0.0121	0.0124
54	802.11b	Front Side	01	2412	14.38	14.5	1.03	0.0057	0.0059

Remark: Per KDB 447498 D01 v05r02, if the highest output channel SAR for each exposure position ≤ 0.8 W/kg other channels SAR tests are not necessary.

Hotspot SAR

GSM850 – Body SAR Test (Gap: 10mm)									
Plot No.	Mode	Test Postion Body	Frequency		Output Power (dBm)	Rated Limit (dBm)	Scaling Factor	SAR1g (W/kg)	Scaled SAR1g (W/kg)
			CH.	MHz					
7	GPRS_2TX	Back Side	251	848.8	31.07	31.5	1.10	0.6051	0.6681
8	GPRS_2TX	Front Side	251	848.8	31.07	31.5	1.10	0.4083	0.4508
9	GPRS_2TX	Bottom side	251	848.8	31.07	31.5	1.10	0.1229	0.1357
10	GPRS_2TX	Right side	251	848.8	31.07	31.5	1.10	0.3323	0.3669
11	GPRS_2TX	Left side	251	848.8	31.07	31.5	1.10	0.3341	0.3689

GSM1900 – Body SAR Test (Gap: 10mm)									
Plot No.	Mode	Test Postion Body	Frequency		Output Power (dBm)	Rated Limit (dBm)	Scaling Factor	SAR1g (W/kg)	Scaled SAR1g (W/kg)
			CH.	MHz					
18	GPRS_2TX	Back Side	810	1909.8	28.20	28.5	1.07	0.3898	0.4177
19	GPRS_2TX	Front Side	810	1909.8	28.20	28.5	1.07	0.1720	0.1843
20	GPRS_2TX	Bottom side	810	1909.8	28.20	28.5	1.07	0.2263	0.2425
21	GPRS_2TX	Right side	810	1909.8	28.20	28.5	1.07	0.0540	0.0579
22	GPRS_2TX	Left side	810	1909.8	28.20	28.5	1.07	0.0869	0.0931

WCDMA Band II – Body SAR Test (Gap: 10mm)									
Plot No.	Mode	Test Postion Body	Frequency		Output Power (dBm)	Rated Limit (dBm)	Scaling Factor	SAR1g (W/kg)	Scaled SAR1g (W/kg)
			CH.	MHz					
27	RMC 12.2k	Back Side	9400	1880.0	21.95	22.0	1.01	0.4953	0.5010
28	RMC 12.2k	Front Side	9400	1880.0	21.95	22.0	1.01	0.2231	0.2257
29	RMC 12.2k	Bottom side	9400	1880.0	21.95	22.0	1.01	0.2538	0.2567
30	RMC 12.2k	Right side	9400	1880.0	21.95	22.0	1.01	0.0707	0.0715
31	RMC 12.2k	Left side	9400	1880.0	21.95	22.0	1.01	0.1116	0.1129

WCDMA Band V – Body SAR Test (Gap: 10mm)									
Plot No.	Mode	Test Postion Body	Frequency		Output Power (dBm)	Rated Limit (dBm)	Scaling Factor	SAR1g (W/kg)	Scaled SAR1g (W/kg)
			CH.	MHz					
38	RMC 12.2k	Back Side	4182	836.4	22.33	22.5	1.04	0.3689	0.3836
39	RMC 12.2k	Front Side	4182	836.4	22.33	22.5	1.04	0.2014	0.2094
40	RMC 12.2k	Bottom side	4182	836.4	22.33	22.5	1.04	0.0507	0.0527
41	RMC 12.2k	Right side	4182	836.4	22.33	22.5	1.04	0.1909	0.1985
42	RMC 12.2k	Left side	4182	836.4	22.33	22.5	1.04	0.1782	0.1853

WLAN 2.4GHz –Body SAR Test									
Plot No.	**Mode**	**Test Postion Body**	**Frequency**		**Output Power (dBm)**	**Rated Limit (dBm)**	**Scaling Factor**	**SAR1g (W/kg)**	**Scaled SAR1g (W/kg)**
			CH.	**MHz**					
49	802.11b	Back Side	01	2412	14.38	14.5	1.03	0.0131	0.0135
50	802.11b	Front Side	01	2412	14.38	14.5	1.03	0.0057	0.0059
51	802.11b	Left side	01	2412	14.38	14.5	1.03	0.0098	0.0101
52	802.11b	Top Side	01	2412	14.38	14.5	1.03	0.0049	0.0050

Remark: Per KDB 447498 D01 v05r02, if the highest output channel SAR for each exposure position ≤ 0.8 W/kg other channels SAR tests are not necessary.

9.3 Simultaneous Multi-band Transmission SAR Analysis

List of Mode for Simultaneous Multi-band Transmission

No.	Configurations	Head SAR	Body-worn SAR	Hotspot SAR
1	GSM + WLAN	Yes	Yes	-
2	GPRS + WLAN	-	-	Yes
3	WCDMA + WLAN	Yes	Yes	-
4	HSDPA + WLAN	-	-	Yes
5	HSUPA + WLAN	-	-	Yes
6	GSM + Bluetooth	Yes	Yes	-
7	GPRS + Bluetooth	-	-	Yes
8	WCDMA + Bluetooth	Yes	Yes	-
9	HSDPA + Bluetooth	-	-	Yes
10	HSUPA + Bluetooth	-	-	Yes

Remark:

1. GSM and WCDMA share the same antenna, and cannot transmit simultaneously.
2. WLAN and Bluetooth share the same antenna, and cannot transmit simultaneously.
3. According to the KDB 447498 D01v05r01, when standalone SAR test exclusion applies to an antenna that transmits simultaneously with other antennas, the standalone SAR must be estimated according to following to determine simultaneous transmission SAR test exclusion:

(max. power of channel, including tune-up tolerance, mW)/(min. test separation distance, mm)]·[√f(GHz)/x] W/kg for test separation distances ≤ 50 mm;

where x = 7.5 for 1-g SAR, and x = 18.75 for 10-g SAR.

For simultaneous transmission analysis, WIFI/Bluetooth SAR is estimated per KDB 447498 D01v05r01 as below:

Bluetooth:

Tune-Up Power (dBm)	Max. Power (mW)	Distance (mm)	Frequency (GHz)	X	SAR
4.0	2.51	5	2.480	7.5	0.1054

4. The maximum SAR summation is calculated based on the same configuration and test position.

Head SAR

WWAN and WLAN

	WWAN		WLAN	Summed SAR (W/kg)
Position	**Band**	**Scaled SAR (W/kg)**	**Scaled SAR (W/kg)**	
Right Cheek	GSM850	0.3466	0.0255	0.3721
Right Tilted	GSM850	0.1241	0.0110	0.1351
Left Cheek	GSM850	0.2905	0.0100	0.3005
Left Tilted	GSM850	0.1088	0.0054	0.1142
Right Cheek	GSM1900	0.0967	0.0255	0.1222
Right Tilted	GSM1900	0.0292	0.0110	0.0402
Left Cheek	GSM1900	0.1188	0.0100	0.1288
Left Tilted	GSM1900	0.0144	0.0054	0.0198
Right Cheek	WCDMA Band II	0.1353	0.0255	0.1608
Right Tilted	WCDMA Band II	0.0423	0.0110	0.0533
Left Cheek	WCDMA Band II	0.1630	0.0100	0.1730
Left Tilted	WCDMA Band II	0.0190	0.0054	0.0244
Right Cheek	WCDMA Band V	0.1728	0.0255	0.1983
Right Tilted	WCDMA Band V	0.0568	0.0110	0.0678
Left Cheek	WCDMA Band V	0.1538	0.0100	0.1638
Left Tilted	WCDMA Band V	0.0610	0.0054	0.0664

WWAN and Bluetooth

	WWAN		Bluetooth	Summed SAR (W/kg)
Position	**Band**	**Scaled SAR (W/kg)**	**Scaled SAR (W/kg)**	
Right Cheek	GSM850	0.3466	0.1054	0.4520
Right Tilted	GSM850	0.1241	0.1054	0.2295
Left Cheek	GSM850	0.2905	0.1054	0.3959
Left Tilted	GSM850	0.1088	0.1054	0.2142
Right Cheek	GSM1900	0.0967	0.1054	0.2021
Right Tilted	GSM1900	0.0292	0.1054	0.1346
Left Cheek	GSM1900	0.1188	0.1054	0.2242
Left Tilted	GSM1900	0.0144	0.1054	0.1198
Right Cheek	WCDMA Band II	0.1353	0.1054	0.2407
Right Tilted	WCDMA Band II	0.0423	0.1054	0.1477
Left Cheek	WCDMA Band II	0.1630	0.1054	0.2684
Left Tilted	WCDMA Band II	0.0190	0.1054	0.1244
Right Cheek	WCDMA Band V	0.1728	0.1054	0.2782
Right Tilted	WCDMA Band V	0.0568	0.1054	0.1622
Left Cheek	WCDMA Band V	0.1538	0.1054	0.2592
Left Tilted	WCDMA Band V	0.0610	0.1054	0.1664

Body-worn SAR

WWAN and WLAN

	WWAN		WLAN	Summed SAR (W/kg)
Position	**Band**	**Scaled SAR (W/kg)**	**Scaled SAR (W/kg)**	
Back	GSM850	0.5628	0.0121	0.5749
Front	GSM850	0.3975	0.0057	0.4032
Back	GSM1900	0.4402	0.0121	0.4523
Front	GSM1900	0.1809	0.0057	0.1866
Back	WCDMA Band II	0.5259	0.0121	0.5380
Front	WCDMA Band II	0.2671	0.0057	0.2728
Back	WCDMA Band V	0.3512	0.0121	0.3633
Front	WCDMA Band V	0.1643	0.0057	0.1700

WWAN and Bluetooth

	WWAN		Bluetooth	Summed SAR (W/kg)
Position	**Band**	**Scaled SAR (W/kg)**	**Scaled SAR (W/kg)**	
Back	GSM850	0.5628	0.1054	0.6682
Front	GSM850	0.3975	0.1054	0.5029
Back	GSM1900	0.4402	0.1054	0.5456
Front	GSM1900	0.1809	0.1054	0.2863
Back	WCDMA Band II	0.5259	0.1054	0.6313
Front	WCDMA Band II	0.2671	0.1054	0.3725
Back	WCDMA Band V	0.3512	0.1054	0.4566
Front	WCDMA Band V	0.1643	0.1054	0.2697

Hotspot SAR

WWAN and WLAN

	WWAN		WLAN	Summed SAR (W/kg)
Position	**Band**	**Scaled SAR (W/kg)**	**Scaled SAR (W/kg)**	
Back	GSM850	0.6681	0.0135	0.6816
Front	GSM850	0.4508	0.0059	0.4567
Top side	GSM850	--	0.0050	0.0050
Bottom side	GSM850	0.1357	--	0.1357
Right side	GSM850	0.3669	--	0.3669
Left side	GSM850	0.3689	0.0101	0.3790
Back	GSM1900	0.4177	0.0135	0.4312
Front	GSM1900	0.1843	0.0059	0.1902
Top side	GSM1900	--	0.0050	0.0050
Bottom side	GSM1900	0.2425	--	0.2425
Right side	GSM1900	0.0579	--	0.0579
Left side	GSM1900	0.0931	0.0101	0.1032
Back	WCDMA Band II	0.5010	0.0135	0.5145
Front	WCDMA Band II	0.2257	0.0059	0.2316
Top side	WCDMA Band II	--	0.0050	0.0050
Bottom side	WCDMA Band II	0.2567	--	0.2567
Right side	WCDMA Band II	0.0715	--	0.0715
Left side	WCDMA Band II	0.1129	0.0101	0.123
Back	WCDMA Band V	0.3836	0.0135	0.3971
Front	WCDMA Band V	0.2094	0.0059	0.2153
Top side	WCDMA Band V	--	0.0050	0.0050
Bottom side	WCDMA Band V	0.0527	--	0.0527
Right side	WCDMA Band V	0.1985	--	0.1985
Left side	WCDMA Band V	0.1853	0.0101	0.1954

WWAN and Bluetooth

	WWAN		Bluetooth	Summed SAR (W/kg)
Position	**Band**	**Scaled SAR (W/kg)**	**Scaled SAR (W/kg)**	
Back	GSM850	0.6681	0.1054	0.7735
Front	GSM850	0.4508	0.1054	0.5562
Top side	GSM850	--	0.1054	0.1054
Bottom side	GSM850	0.1357	0.1054	0.2411
Right side	GSM850	0.3669	0.1054	0.4723
Left side	GSM850	0.3689	0.1054	0.4743
Back	GSM1900	0.4177	0.1054	0.5231
Front	GSM1900	0.1843	0.1054	0.2897
Top side	GSM1900	--	0.1054	0.1054
Bottom side	GSM1900	0.2425	0.1054	0.3479
Right side	GSM1900	0.0579	0.1054	0.1633
Left side	GSM1900	0.0931	0.1054	0.1985
Back	WCDMA Band II	0.5010	0.1054	0.6064
Front	WCDMA Band II	0.2257	0.1054	0.3311
Top side	WCDMA Band II	--	0.1054	0.1054
Bottom side	WCDMA Band II	0.2567	0.1054	0.3621
Right side	WCDMA Band II	0.0715	0.1054	0.1769
Left side	WCDMA Band II	0.1129	0.1054	0.2183
Back	WCDMA Band V	0.3836	0.1054	0.489
Front	WCDMA Band V	0.2094	0.1054	0.3148
Top side	WCDMA Band V	--	0.1054	0.1054
Bottom side	WCDMA Band V	0.0527	0.1054	0.1581
Right side	WCDMA Band V	0.1985	0.1054	0.3039
Left side	WCDMA Band V	0.1853	0.1054	0.2907

10. Measurement Uncertainty

10.1 Uncertainty for EUT SAR Test

a	b	c	d	e= f(d,k)	f	g	h= c*f/e	i= c*g/e	k
Uncertainty Component	**Sec.**	**Tol (+- %)**	**Prob. Dist.**	**Div.**	**Ci (1g)**	**Ci (10g)**	**1g Ui (+-%)**	**10g Ui (+-%)**	**Vi**
Measurement System									
Probe calibration	E.2.1	7.0	N	1	1	1	7.00	7.00	∝
Axial Isotropy	E.2.2	2.5	R	√3	(1_Cp)^1/2	(1_Cp)^1/2	1.02	1.02	∝
Hemispherical Isotropy	E.2.2	4.0	R	√3	(Cp)^1/2	(Cp)^1/2	1.63	1.63	∝
Boundary effect	E.2.3	1.0	R	√3	1	1	0.58	0.58	∝
Linearity	E.2.4	5.0	R	√3	1	1	2.89	2.89	∝
System detection limits	E.2.5	1.0	R	√3	1	1	0.58	0.58	∝
Readout Electronics	E.2.6	0.02	N	1	1	1	0.02	0.02	∝
Reponse Time	E.2.7	3.0	R	√3	1	1	1.73	1.73	∝
Integration Time	E.2.8	2.0	R	√3	1	1	1.15	1.15	∝
RF ambient Conditions	E.6.1	3.0	R	√3	1	1	1.73	1.73	∝
Probe positioner Mechanical Tolerance	E.6.2	2.0	R	√3	1	1	1.15	1.15	∝
Probe positioning with respect to Phantom Shell	E.6.3	0.05	R	√3	1	1	0.03	0.03	∝
Extrapolation, interpolation and integration Algoritms for Max. SAR Evaluation	E.5.2	5.0	R	√3	1	1	2.89	2.89	∝
Test Sample Related									
Test sample positioning	E.4.2.1	0.03	N	1	1	1	0.03	0.03	N−1
Device Holder Uncertainty	E.4.1.1	5.00	N	1	1	1	5.00	5.00	
Output power Variation - SAR drift measurement	6.6.2	12.02	R	√3	1	1	6.94	6.94	∝
Phantom and Tissue Parameters									
Phantom Uncertainty (Shape and thickness tolerances)	E.3.1	0.05	R	√3	1	1	0.03	0.03	∝
Liquid conductivity - deviation from target value	E.3.2	5.00	R	√3	0.64	0.43	1.85	1.24	
Liquid conductivity - measurement uncertainty	E.3.3	5.00	N	1	0.64	0.43	3.20	2.15	
Liquid permittivity - deviation from target value	E.3.2	0.37	R	√3	0.6	0.49	0.13	0.10	
Liquid permittivity -	E.3.3	10.00	N	1	0.6	0.49	6.00	4.90	M

measurement uncertainty									
Combined Standard Uncertainty			RSS				12.98	12.53	
Expanded Uncertainty (95% Confidence interval)			K=2				25.32	24.43	

10.2 Uncertainty for System Performance Check

a	b	c	d	e= f(d,k)	f	g	h= c*f/e	i= c*g/e	k
Uncertainty Component	**Sec.**	**Tol (+- %)**	**Prob. Dist.**	**Div.**	**Ci (1g)**	**Ci (10g)**	**1g Ui (+-%)**	**10g Ui (+-%)**	**Vi**
Measurement System									
Probe calibration	E.2.1	7.0	N	1	1	1	7.00	7.00	∝
Axial Isotropy	E.2.2	2.5	R	√3	(1_Cp)^1/2	(1_Cp)^1/2	1.02	1.02	∝
Hemispherical Isotropy	E.2.2	4.0	R	√3	(Cp)^1/2	(Cp)^1/2	1.63	1.63	∝
Boundary effect	E.2.3	1.0	R	√3	1	1	0.58	0.58	∝
Linearity	E.2.4	5.0	R	√3	1	1	2.89	2.89	∝
System detection limits	E.2.5	1.0	R	√3	1	1	0.58	0.58	∝
Readout Electronics	E.2.6	0.02	N	1	1	1	0.02	0.02	∝
Reponse Time	E.2.7	3.0	R	√3	1	1	1.73	1.73	∝
Integration Time	E.2.8	2.0	R	√3	1	1	1.15	1.15	∝
RF ambient Conditions	E.6.1	3.0	R	√3	1	1	1.73	1.73	∝
Probe positioner Mechanical Tolerance	E.6.2	2.0	R	√3	1	1	1.15	1.15	∝
Probe positioning with respect to Phantom Shell	E.6.3	0.05	R	√3	1	1	0.03	0.03	∝
Extrapolation, interpolation and integration Algoritms for Max. SAR Evaluation	E.5.2	5.0	R	√3	1	1	2.89	2.89	∝
Dipole									
Dipole axis to liquid Distance	8,E.4.2	1.00	N	√3	1	1	0.58	0.58	N−1
Input power and SAR drift measurement	8,6.6.2	12.02	R	√3	1	1	6.94	6.94	∝
Phantom and Tissue Parameters									
Phantom Uncertainty (Shape and thickness tolerances)	E.3.1	0.05	R	√3	1	1	0.03	0.03	∝
Liquid conductivity - deviation from target value	E.3.2	5.00	R	√3	0.64	0.43	1.85	1.24	

Liquid conductivity - measurement uncertainty	E.3.3	5.00	N	1	0.64	0.43	3.20	2.15	
Liquid permittivity - deviation from target value	E.3.2	0.37	R	√3	0.6	0.49	0.13	0.10	
Liquid permittivity - measurement uncertainty	E.3.3	10.00	N	1	0.6	0.49	6.00	4.90	M
Combined Standard Uncertainty			RSS				12.00	11.50	
Expanded Uncertainty (95% Confidence interval)			K=2				23.39	22.43	

Annex A. Plots of System Performance Check

MEASUREMENT 1

For Head Liquid

Type: Validation measurement (Fast, 75.00 %)

Date of measurement: 11/03/2014

Measurement duration: 7 minutes 21 seconds

E-field Probe: SSE5 - SN 09/13 EP168; ConvF: 6.25; Calibrated: 03/21/2014

A. Experimental conditions

Area Scan	dx=8mm dy=8mm
Phantom	Validation plane
Device Position	Dipole
Band	CW835
Channels	Middle
Signal	Duty Cycle 1:1

B. SAR Measurement Results

Frequency (MHz)	835.000000
Relative Permittivity (real part)	41.110245
Conductivity (S/m)	0.871245
Power Variation (%)	1.814580
Ambient Temperature	21.1
Liquid Temperature	21.3

SURFACE SAR	VOLUME SAR
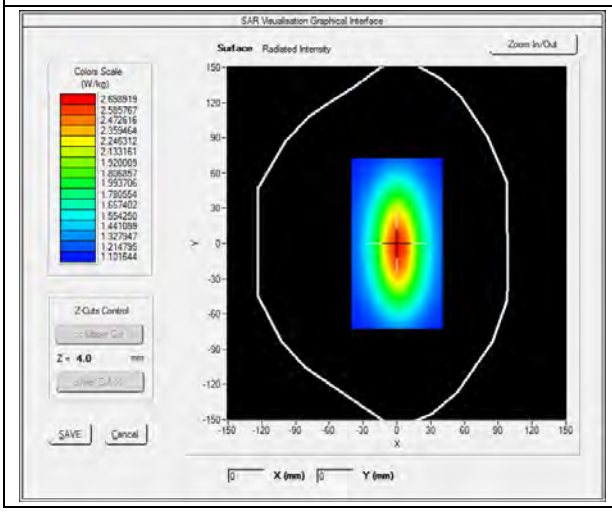	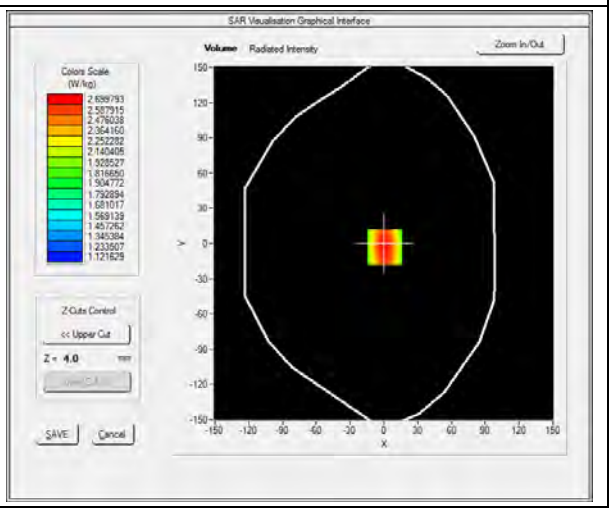

Maximum location: X=0.00, Y=0.00

SAR 10g (W/Kg)	**1.129489**
SAR 1g (W/Kg)	**2.40125**

Z Axis Scan

Z (mm)	**0.00**	**4.00**	**9.00**	**14.00**	**19.00**	**24.00**	**29.00**
SAR (W/Kg)	**0.0000**	**2.4900**	**1.8942**	**1.4811**	**1.3541**	**1.1123**	**1.0539**

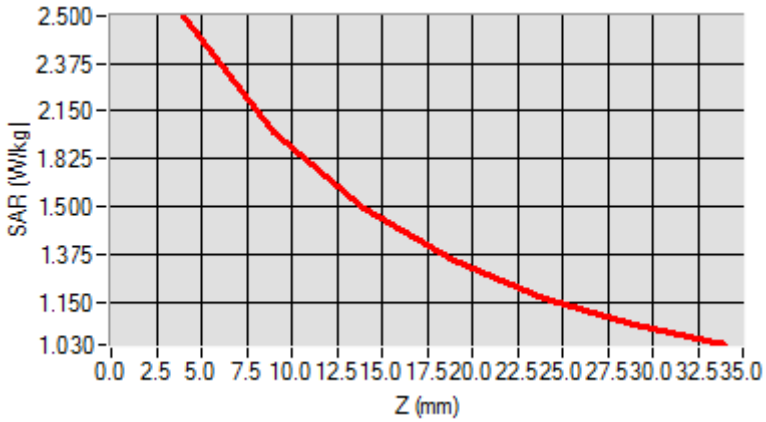

3D screen shot	**Hot spot position**
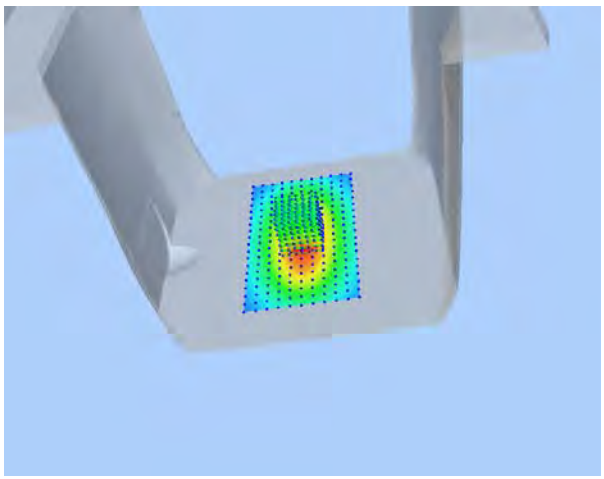	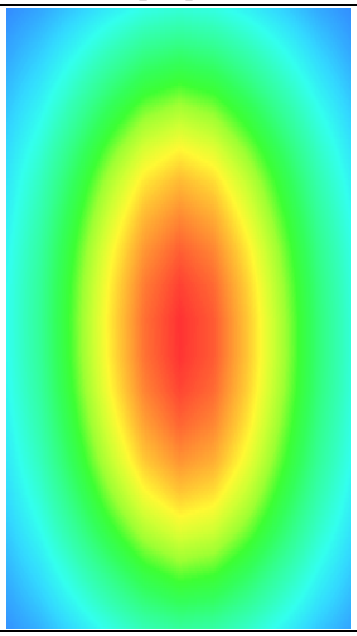

MEASUREMENT 2

For Head Liquid

Type: Validation measurement (Fast, 75.00 %)

Date of measurement: 11/03/2014

Measurement duration: 12 minutes 21 seconds

E-field Probe: SSE5 - SN 09/13 EP168; ConvF: 6.16; Calibrated: 03/21/2014

A. Experimental conditions

Area Scan	dx=8mm dy=8mm
Phantom	Validation plane
Device Position	Dipole
Band	CW1900
Channels	Middle
Signal	Duty Cycle 1:1

B. SAR Measurement Results

Frequency (MHz)	1900.000000
Relative Permittivity (real part)	38.560124
Conductivity (S/m)	1.380369
Power Variation (%)	1.022540
Ambient Temperature	21.1
Liquid Temperature	21.3

SURFACE SAR	VOLUME SAR
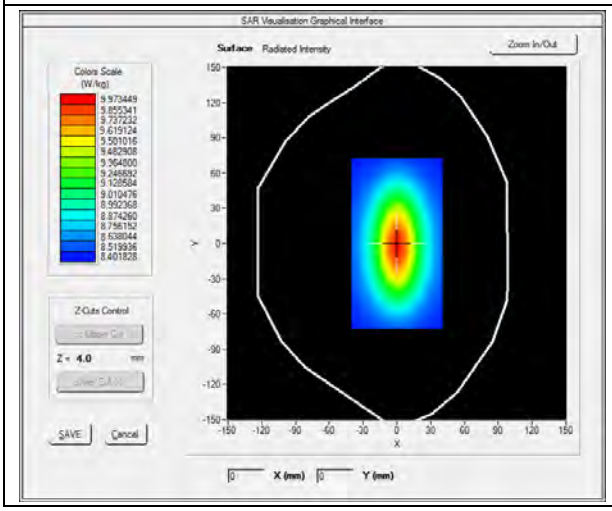	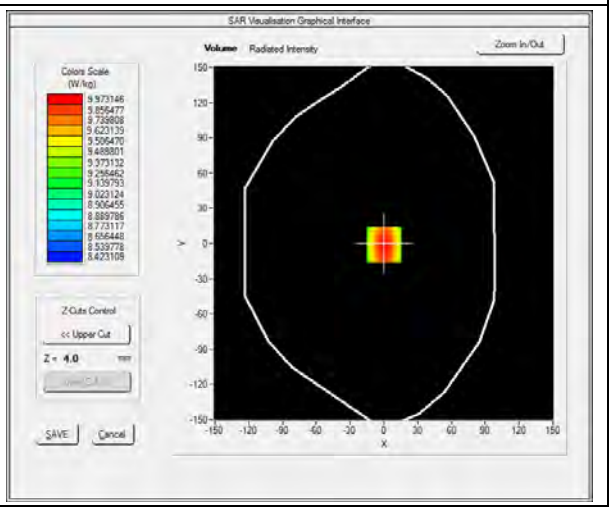

Maximum location: X=0.00, Y=0.00

SAR 10g (W/Kg)	**7.174526**
SAR 1g (W/Kg)	**9.983214**

Z Axis Scan

Z (mm)	**0.00**	**4.00**	**9.00**	**14.00**	**19.00**	**24.00**	**29.00**
SAR (W/Kg)	**0.0000**	**10.2354**	**6.8400**	**5.0121**	**4.1189**	**3.0522**	**2.8424**

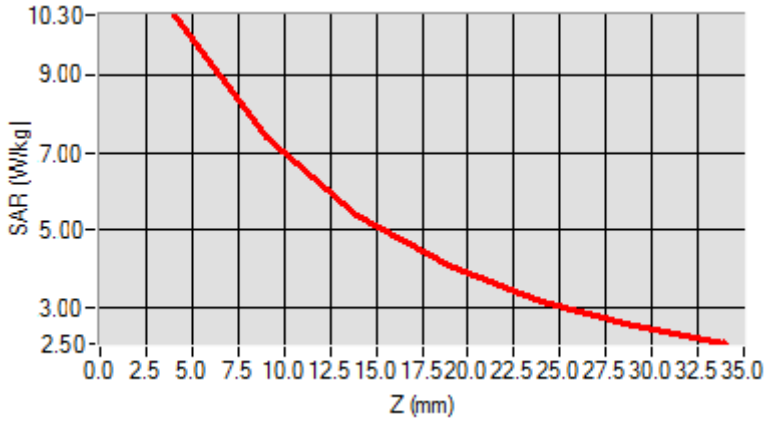

3D screen shot	**Hot spot position**
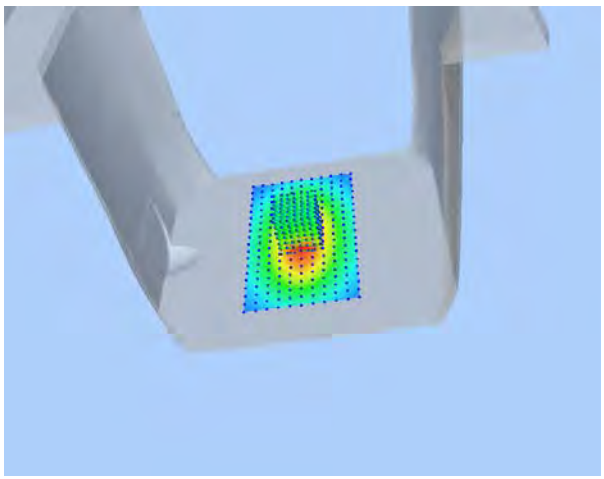	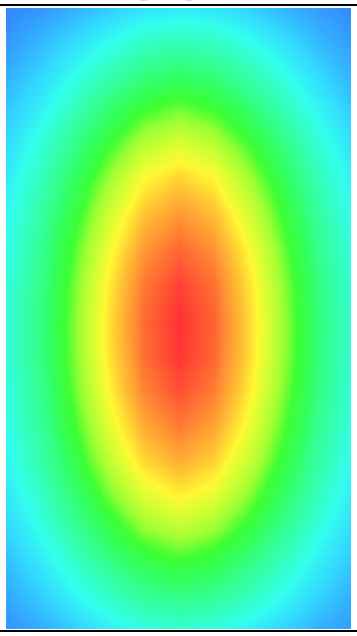

MEASUREMENT 3

For Head Liquid

Type: Validation measurement (Fast, 75.00 %)

Date of measurement: 11/03/2014

Measurement duration: 12 minutes 21 seconds

E-field Probe: SSE5 - SN 09/13 EP168; ConvF: 5.51; Calibrated: 03/21/2014

A. Experimental conditions

Area Scan	dx=8mm dy=8mm
Phantom	Validation plane
Device Position	Dipole
Band	CW2450
Channels	Middle
Signal	Duty Cycle 1:1

B. SAR Measurement Results

Middle Band SAR

Frequency (MHz)	2450.000000
Relative Permittivity (real part)	38.153660
Conductivity (S/m)	1.740236
Power Variation (%)	1.141452
Ambient Temperature	21.1
Liquid Temperature	21.2

SURFACE SAR	VOLUME SAR
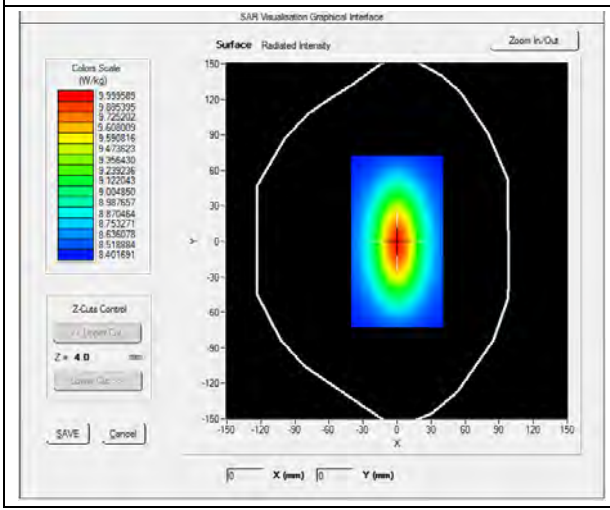	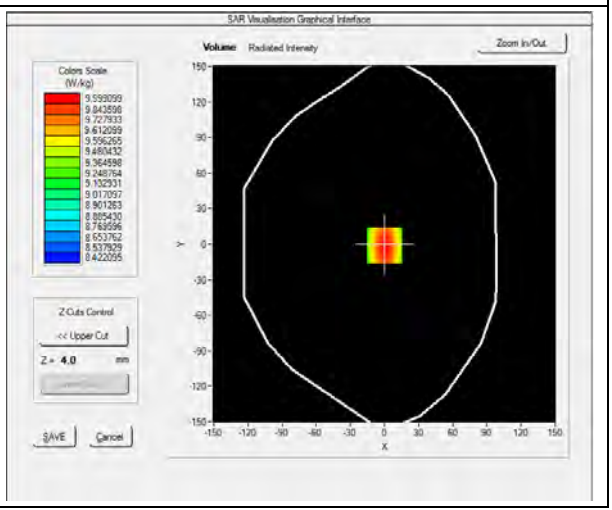

Maximum location: X=0.00, Y=0.00

SAR 10g (W/Kg)	**8.020427**
SAR 1g (W/Kg)	**12.812457**

Z Axis Scan

Z (mm)	**0.00**	**4.00**	**9.00**	**14.00**	**19.00**	**24.00**	**29.00**
SAR (W/Kg)	**0.0000**	**14.1034**	**12.0012**	**10.2624**	**7.4715**	**5.9022**	**4.5114**

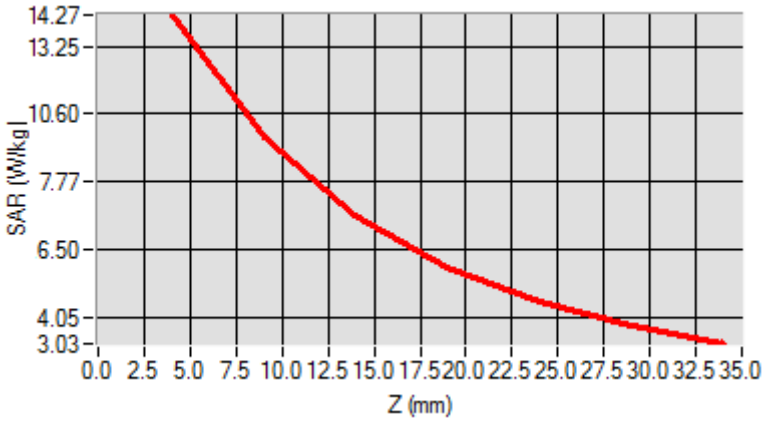

3D screen shot	**Hot spot position**
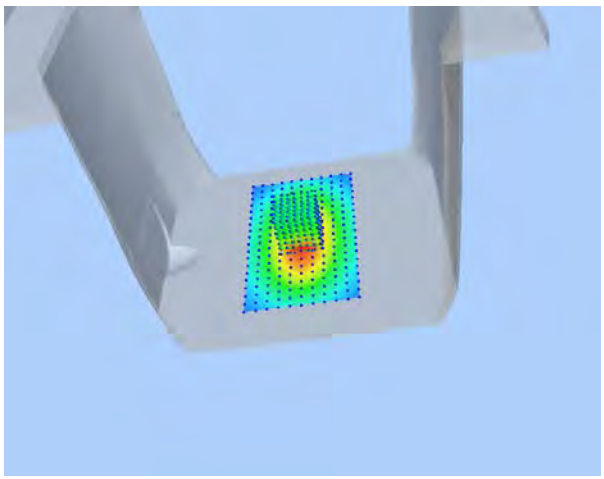	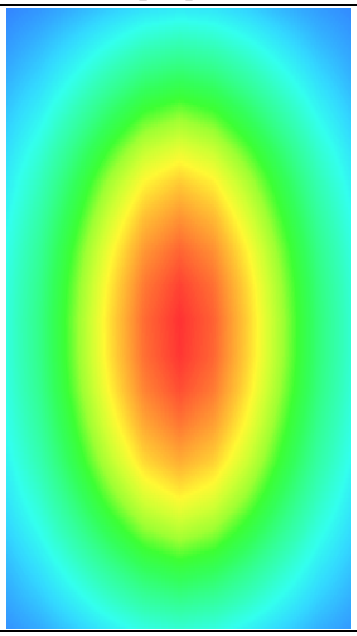

MEASUREMENT 4

For Body Liquid

Type: Validation measurement (Fast, 75.00 %)

Date of measurement: 11/03/2014

Measurement duration: 12 minutes 21 seconds

E-field Probe: SSE5 - SN 09/13 EP168; ConvF: 6.50; Calibrated: 03/21/2014

A. Experimental conditions

Area Scan	dx=8mm dy=8mm
Phantom	Validation plane
Device Position	Dipole
Band	CW835
Channels	Middle
Signal	Duty Cycle 1:1

B. SAR Measurement Results

Frequency (MHz)	835.000000
Relative Permittivity (real part)	54.851214
Conductivity (S/m)	0.951454
Power Variation (%)	0.901472
Ambient Temperature	21.1
Liquid Temperature	21.3

SURFACE SAR	VOLUME SAR
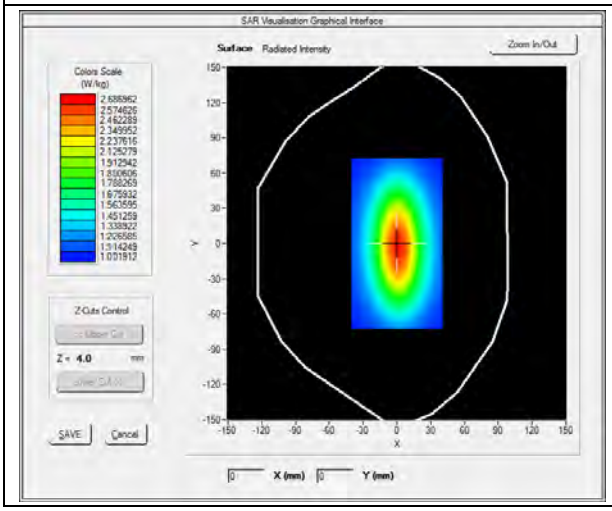	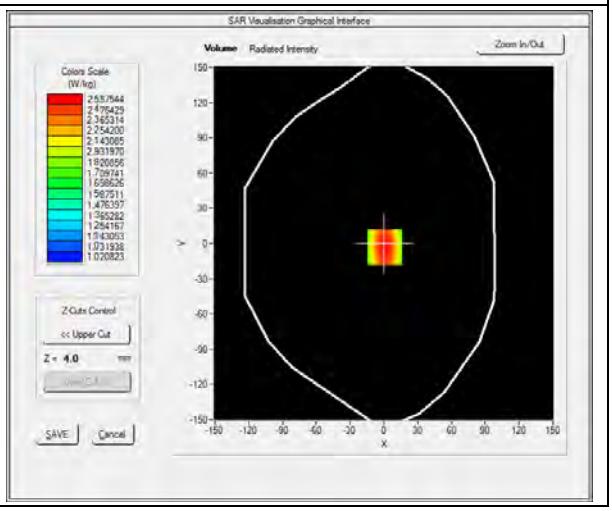

Maximum location: X=0.00, Y=0.00

SAR 10g (W/Kg)	**1.028956**
SAR 1g (W/Kg)	**2.474211**

Z Axis Scan

Z (mm)	**0.00**	**4.00**	**9.00**	**14.00**	**19.00**	**24.00**	**29.00**
SAR (W/Kg)	**0.0000**	**2.5789**	**1.1300**	**0.8795**	**0.5940**	**0.5011**	**0.5100**

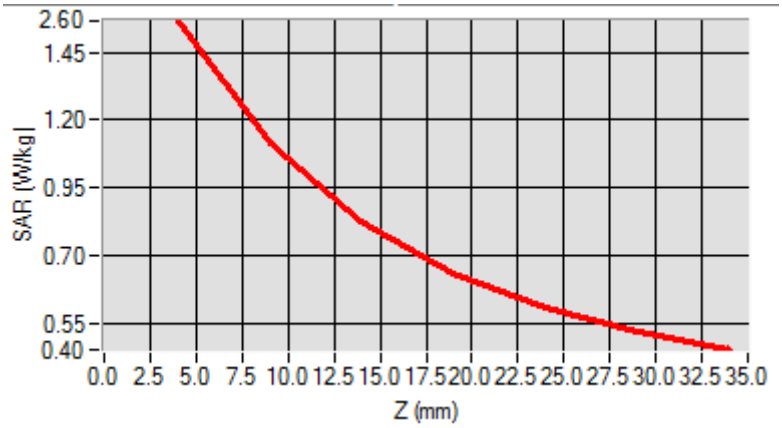

3D screen shot	**Hot spot position**
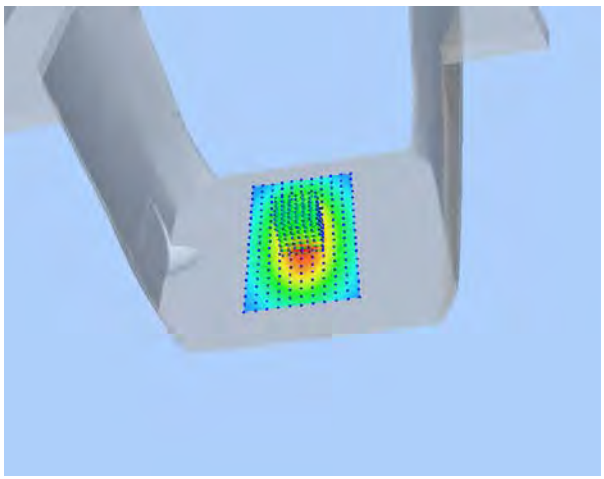	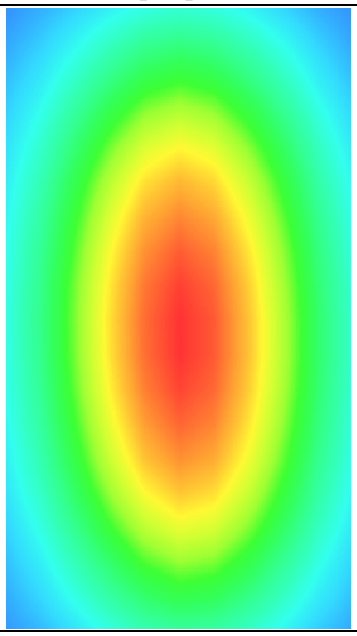

MEASUREMENT 5

For Body Liquid

Type: Validation measurement (Fast, 75.00 %)

Date of measurement: 11/03/2014

Measurement duration: 12 minutes 21 seconds

E-field Probe: SSE5 - SN 09/13 EP168; ConvF: 6.30; Calibrated: 03/21/2014

A. Experimental conditions

Area Scan	dx=8mm dy=8mm
Phantom	Validation plane
Device Position	Dipole
Band	CW1900
Channels	Middle
Signal	Duty Cycle 1:1

B. SAR Measurement Results

Frequency (MHz)	1900.000000
Relative Permittivity (real part)	52.420415
Conductivity (S/m)	1.501966
Power Variation (%)	0.541872
Ambient Temperature	21.1
Liquid Temperature	21.3

SURFACE SAR	VOLUME SAR
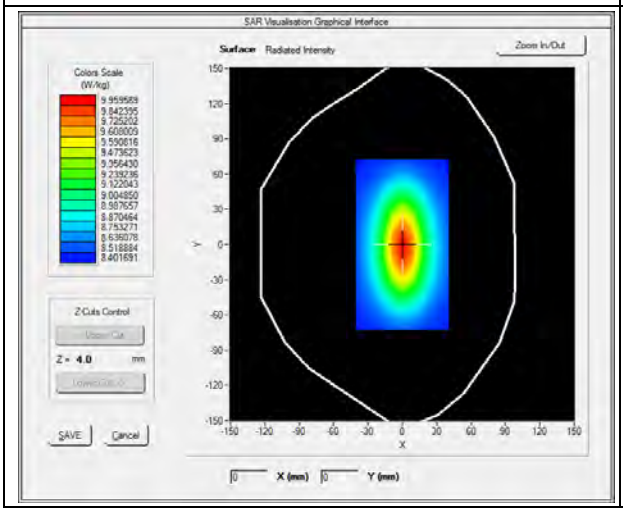	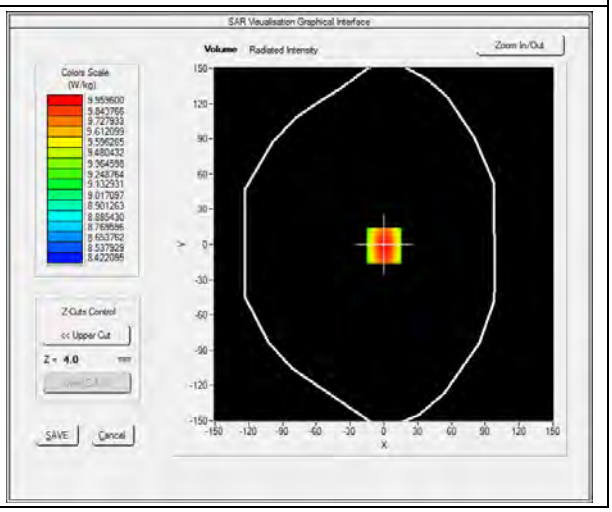

Maximum location: X=0.00, Y=0.00

SAR 10g (W/Kg)	**5.134651**
SAR 1g (W/Kg)	**9.981550**

Z Axis Scan

Z (mm)	**0.00**	**4.00**	**9.00**	**14.00**	**19.00**	**24.00**	**29.00**
SAR (W/Kg)	**0.0000**	**10.2031**	**6.43001**	**4.9011**	**4.5325**	**3.1201**	**2.5024**

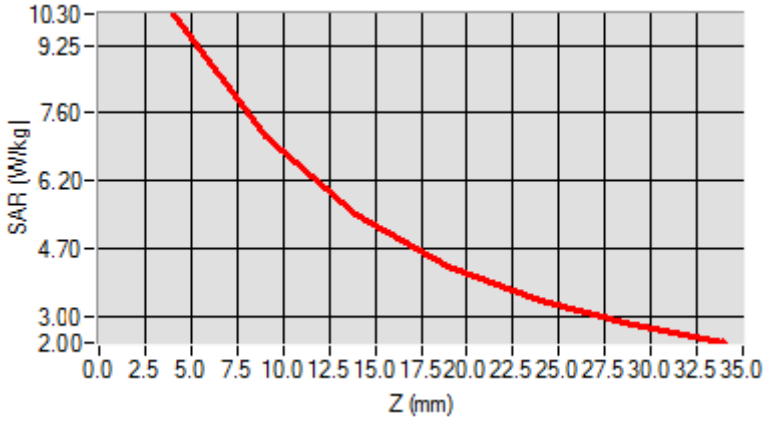

3D screen shot	**Hot spot position**
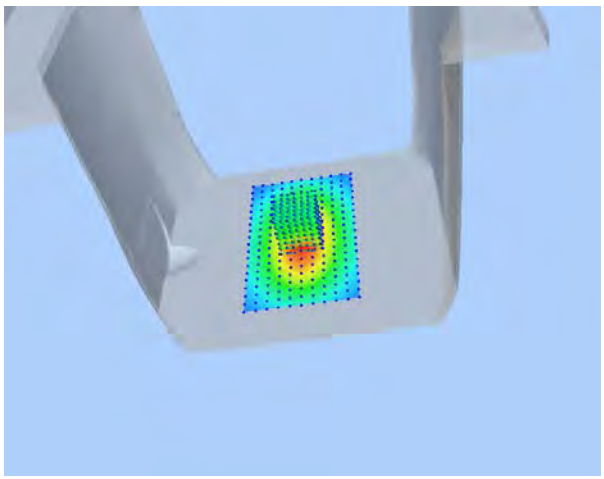	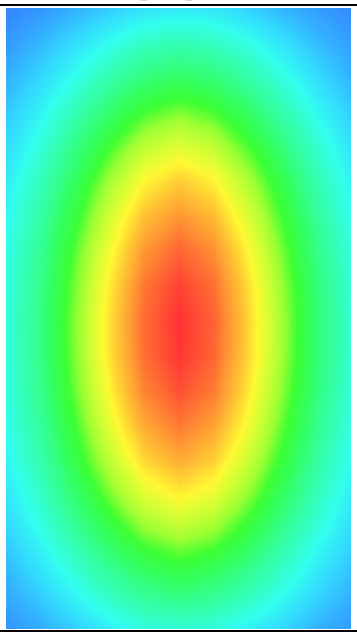

MEASUREMENT 6

For Body Liquid

Type: Validation measurement (Fast, 75.00 %)

Date of measurement: 11/03/2014

Measurement duration: 12 minutes 21 seconds

E-field Probe: SSE5 - SN 09/13 EP168; ConvF: 5.70; Calibrated: 03/21/2014

A. Experimental conditions

Area Scan	dx=8mm dy=8mm
Phantom	Validation plane
Device Position	Dipole
Band	CW2450
Channels	Middle
Signal	Duty Cycle 1:1

B. SAR Measurement Results

Middle Band SAR

Frequency (MHz)	2450.000000
Relative Permittivity (real part)	52.0102121
Conductivity (S/m)	1.910255
Power Variation (%)	1.369745
Ambient Temperature	21.1
Liquid Temperature	21.2

SURFACE SAR	VOLUME SAR
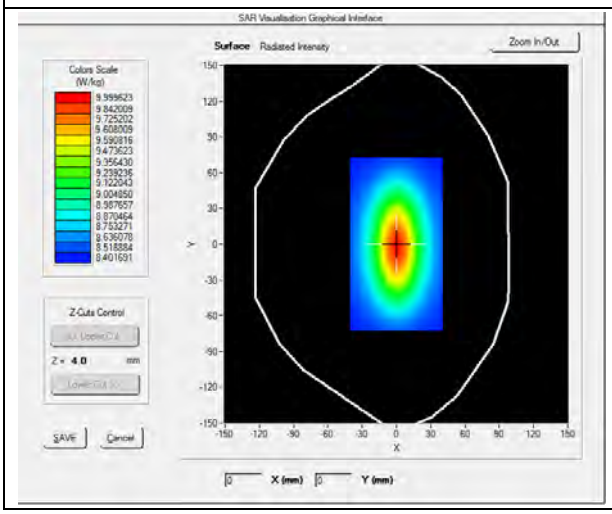	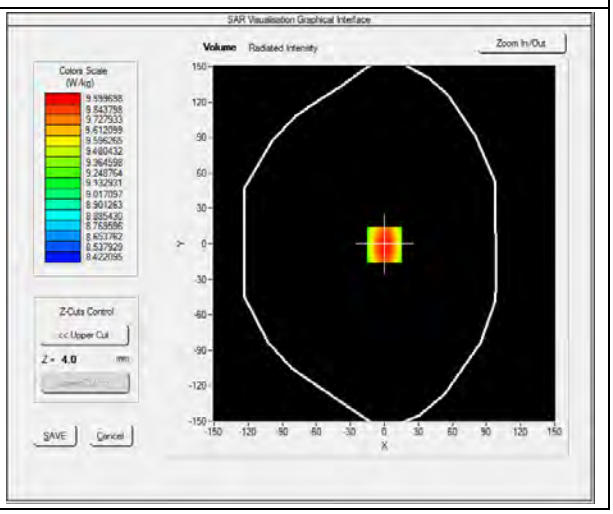

Maximum location: X=0.00, Y=0.00

SAR 10g (W/Kg)	**7.119522**
SAR 1g (W/Kg)	**12.81236**

Z Axis Scan

Z (mm)	**0.00**	**4.00**	**9.00**	**14.00**	**19.00**	**24.00**	**29.00**
SAR (W/Kg)	**0.0000**	**13.3911**	**11.7951**	**9.2945**	**8.5400**	**6.3712**	**4.6225**

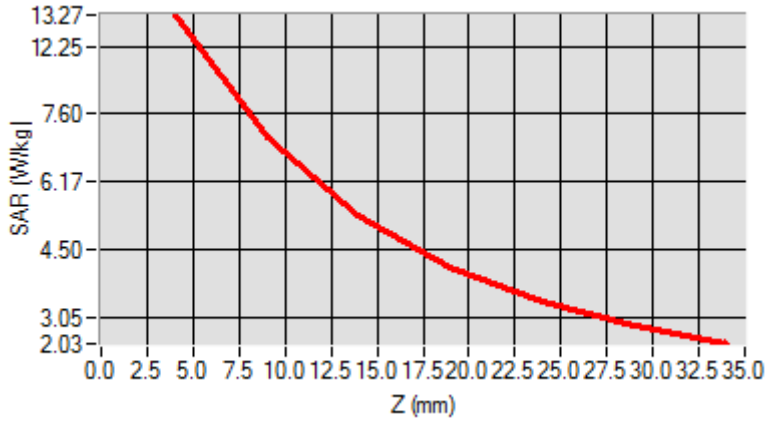

3D screen shot	**Hot spot position**
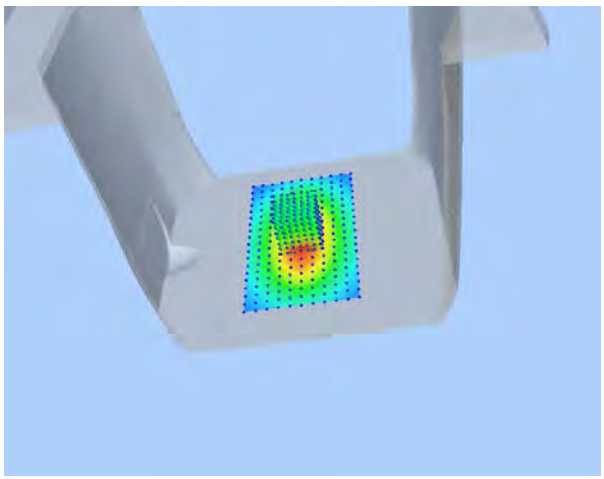	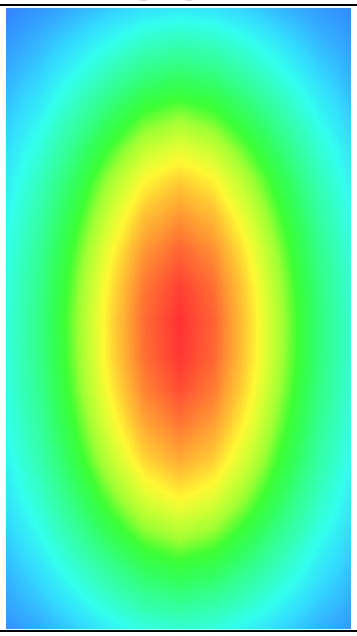

Annex B. Plots of SAR Measurement

TYPE	BAND	PARAMETERS
Phone	**GSM850**	Measurement 1:Right Head with Cheek device position on High Channel in GSM mode
Phone	**GSM850**	Measurement 2: Right Head with Tilt device position on High Channel in GSM mode
Phone	**GSM850**	Measurement 3: Left Head with Cheek device position on High Channel in GSM mode
Phone	**GSM850**	Measurement 4: Left Head with Tilt device position on High Channel in GSM mode
Phone	**GSM850**	Measurement 5: Flat Plane with Back(Body-worn) device position on High Channel in GSM mode
Phone	**GSM850**	Measurement 6: Flat Plane with Front(Body-worn) device position on High Channel in GSM mode
Phone	**GPRS850_2TX**	Measurement 7: Flat Plane with Back device position on High Channel in GPRS mode
Phone	**GPRS850_2TX**	Measurement 8: Flat Plane with Front device position on High Channel in GPRS mode
Phone	**GPRS850_2TX**	Measurement 9: Flat Plane with Bottom side device position on HighChannel in GPRS mode
Phone	**GPRS850_2TX**	Measurement 10: Flat Plane with Right side device position on High Channel in GPRS mode
Phone	**GPRS850_2TX**	Measurement 11: Flat Plane with Left side device position on High Channel in GPRS mode
Phone	**GSM1900**	Measurement 12: Right Head with Cheek device position on High Channel in GSM mode
Phone	**GSM1900**	Measurement 13: Right Head with Tilt device position on High Channel in GSM mode
Phone	**GSM1900**	Measurement 14: Left Head with Cheek device position on High Channel in GSM mode
Phone	**GSM1900**	Measurement 15: Left Head with Tilt device position on High Channel in GSM mode
Phone	**GSM1900**	Measurement 16: Flat Plane with Back(Body-worn) device position on High Channel in GSM mode
Phone	**GSM1900**	Measurement 17: Flat Plane with Front(Body-worn) device position on High Channel in GSM mode
Phone	**GPRS1900_2TX**	Measurement 18: Flat Plane with Back device position on High Channel in GPRS mode
Phone	**GPRS1900_2TX**	Measurement 19: Flat Plane with Front device position on High Channel in GPRS mode

Phone	**GPRS1900_2TX**	Measurement 20: Flat Plane with Bottom side device position on High Channel in GPRS mode
Phone	**GPRS1900_2TX**	Measurement 21: Flat Plane with Right side device position on High Channel in GPRS mode
Phone	**GPRS1900_2TX**	Measurement 22: Flat Plane with Left side device position on High Channel in GPRS mode
Phone	**WCDMA1900_RMC**	Measurement 23: Right Head with Cheek device position on Middle Channel in WCDMA mode
Phone	**WCDMA1900_RMC**	Measurement 24: Right Head with Tilt device position on Middle Channel in WCDMA mode
Phone	**WCDMA1900_RMC**	Measurement 25: Left Head with Cheek device position on Middle Channel in WCDMA mode
Phone	**WCDMA1900_RMC**	Measurement 26: Left Head with Tilt device position on Middle Channel in WCDMA mode
Phone	**WCDMA1900_RMC**	Measurement 27: Flat Plane with Back device position on Middle Channel in WCDMA mode
Phone	**WCDMA1900_RMC**	Measurement 28: Flat Plane with Front device position on Middle Channel in WCDMA mode
Phone	**WCDMA1900_RMC**	Measurement 29: Flat Plane with Bottom side device position on Middle Channel in WCDMA mode
Phone	**WCDMA1900_RMC**	Measurement 30: Flat Plane with Right side device position on Middle Channel in WCDMA mode
Phone	**WCDMA1900_RMC**	Measurement 31: Flat Plane with Left side device position on Middle Channel in WCDMA mode
Phone	**WCDMA1900_RMC**	Measurement 32: Flat Plane with Back(Body-worn) device position on Middle Channel in WCDMA mode
Phone	**WCDMA1900_RMC**	Measurement 33: Flat Plane with Front(Body-worn) device position on Middle Channel in WCDMA mode
Phone	**WCDMA850_RMC**	Measurement 34: Right Head with Cheek device position on Middle Channel in WCDMA mode
Phone	**WCDMA850_RMC**	Measurement 35: Right Head with Tilt device position on Middle Channel in WCDMA mode
Phone	**WCDMA850_RMC**	Measurement 36: Left Head with Cheek device position on Middle Channel in WCDMA mode
Phone	**WCDMA850_RMC**	Measurement 37: Left Head with Tilt device position on Middle Channel in WCDMA mode
Phone	**WCDMA850_RMC**	Measurement 38: Flat Plane with Back device position on Middle Channel in WCDMA mode
Phone	**WCDMA850_RMC**	Measurement 39: Flat Plane with Front device position on Middle Channel in WCDMA mode
Phone	**WCDMA850_RMC**	Measurement 40: Flat Plane with Bottom side device position on Middle Channel in WCDMA mode
Phone	**WCDMA850_RMC**	Measurement 41: Flat Plane with Right side device

		position on Middle Channel in WCDMA mode
Phone	**WCDMA850_RMC**	Measurement 42: Flat Plane with Left side device position on Middle Channel in WCDMA mode
Phone	**WCDMA850_RMC**	Measurement 43: Flat Plane with Back(Body-worn) device position on Middle Channel in WCDMA mode
Phone	**WCDMA850_RMC**	Measurement 44: Flat Plane with Front(Body-worn) device position on Middle Channel in WCDMA mode
Tablet	**WiFi_802.11b**	Measurement 45: Right Head with Cheek device position on Low Channel in 802.11b mode
Tablet	**WiFi_802.11b**	Measurement 46: Right Head with Tilt device position on Low Channel in 802.11b mode
Tablet	**WiFi_802.11b**	Measurement 47: Left Head with Cheek device position on Low Channel in 802.11b mode
Tablet	**WiFi_802.11b**	Measurement 48: Left Head with Tilt device position on Low Channel in 802.11b mode
Tablet	**WiFi_802.11b**	Measurement 49: Flat Plane with Back side device position on Low Channel in 802.11b mode
Tablet	**WiFi_802.11b**	Measurement 50: Flat Plane with Front side device position on Low Channel in 802.11b mode
Tablet	**WiFi_802.11b**	Measurement 51: Flat Plane with Left side device position on Low Channel in 802.11b mode
Tablet	**WiFi_802.11b**	Measurement 52: Flat Plane with Top side device position on Low Channel in 802.11b mode
Tablet	**WiFi_802.11b**	Measurement 53: Flat Plane with Back(Body-worn) device position on Low Channel in 802.11b mode
Tablet	**WiFi_802.11b**	Measurement 54: Flat Plane with Front(Body-worn) device position on Low Channel in 802.11b mode

`

MEASUREMENT 1

Type: Phone measurement (Complete)
Date of measurement: 11/03/2014
Measurement duration: 12 minutes 3 seconds
E-field Probe: SSE5 - SN 09/13 EP168; ConvF: 6.25; Calibrated: 03/21/2014

A. Experimental conditions

Area Scan	sam_direct_droit2_surf8mm.txt
Phantom	Right head
Device Position	Cheek
Band	GSM850
Channels	High
Signal	Duty Cycle 1:8.3

B. SAR Measurement Results

Frequency (MHz)	848.799988
Relative Permittivity (real part)	41.110245
Conductivity (S/m)	0.871245
Power Variation (%)	1.814580
Ambient Temperature	21.1
Liquid Temperature	21.3

SURFACE SAR	VOLUME SAR
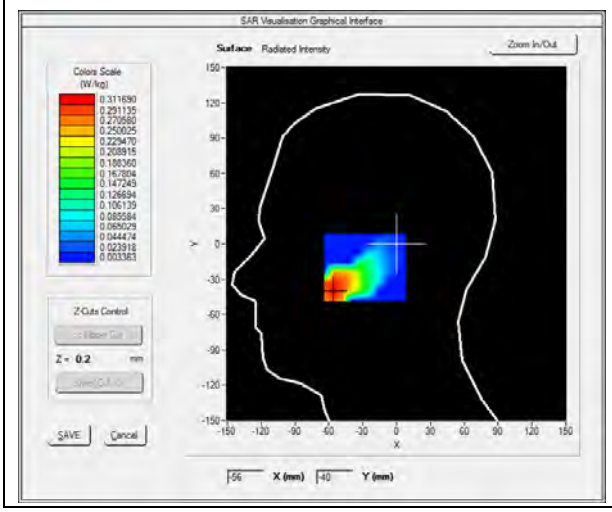	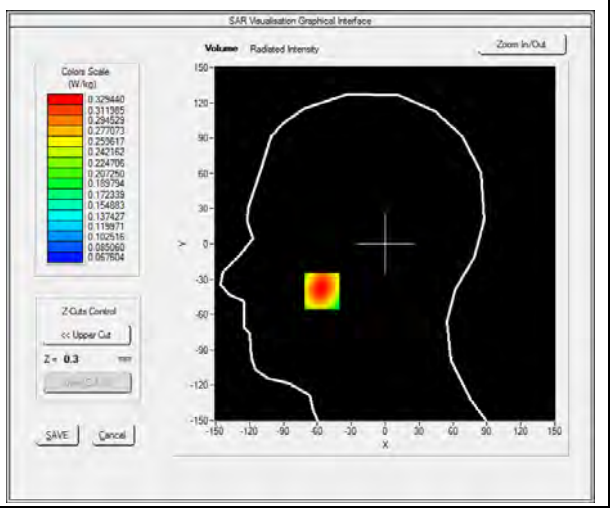

Maximum location: X=-56.00, Y=-40.00

SAR 10g (W/Kg)	**0.233542**
SAR 1g (W/Kg)	**0.316127**

Z (mm)	**0.00**	**4.00**	**9.00**	**14.00**	**19.00**
SAR (W/Kg)	**0.0000**	**0.3294**	**0.2636**	**0.2095**	**0.1650**

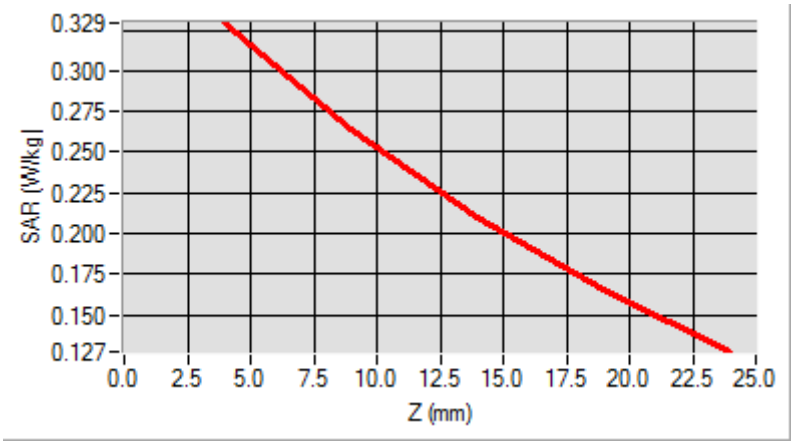

3D screen shot	**Hot spot position**
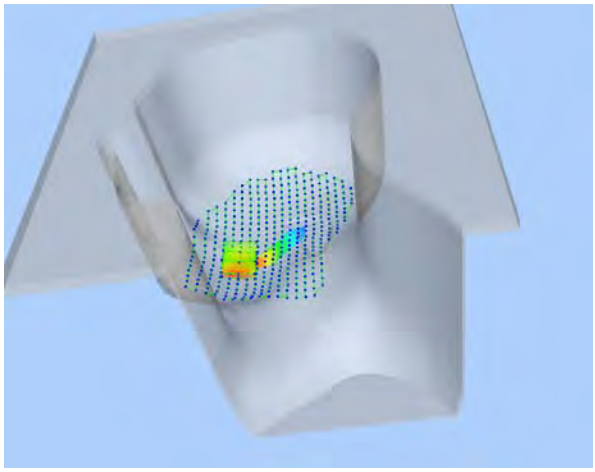	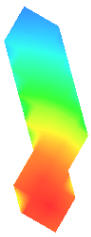

MEASUREMENT 2

Type: Phone measurement (Complete)
Date of measurement: 11/03/2014
Measurement duration: 12 minutes 3 seconds
E-field Probe: SSE5 - SN 09/13 EP168; ConvF: 6.25; Calibrated: 03/21/2014

A. Experimental conditions

Area Scan	sam_direct_droit2_surf8mm.txt
Phantom	Right head
Device Position	Tilt
Band	GSM850
Channels	High
Signal	Duty Cycle 1:8.3

B. SAR Measurement Results

Frequency (MHz)	848.799988
Relative Permittivity (real part)	41.110245
Conductivity (S/m)	0.871245
Power Variation (%)	1.814580
Ambient Temperature	21.1
Liquid Temperature	21.3

SURFACE SAR	VOLUME SAR
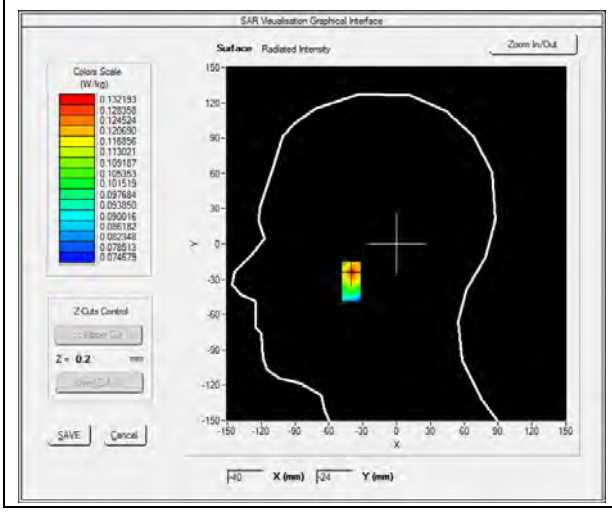	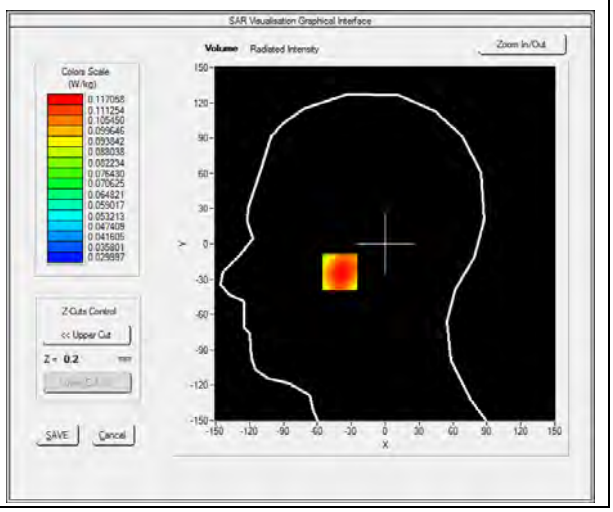

Maximum location: X=-40.00, Y=-24.00

SAR 10g (W/Kg)	**0.087051**
SAR 1g (W/Kg)	**0.113157**

Z (mm)	**0.00**	**4.00**	**9.00**	**14.00**	**19.00**
SAR (W/Kg)	**0.0000**	**0.1171**	**0.0943**	**0.0774**	**0.0649**

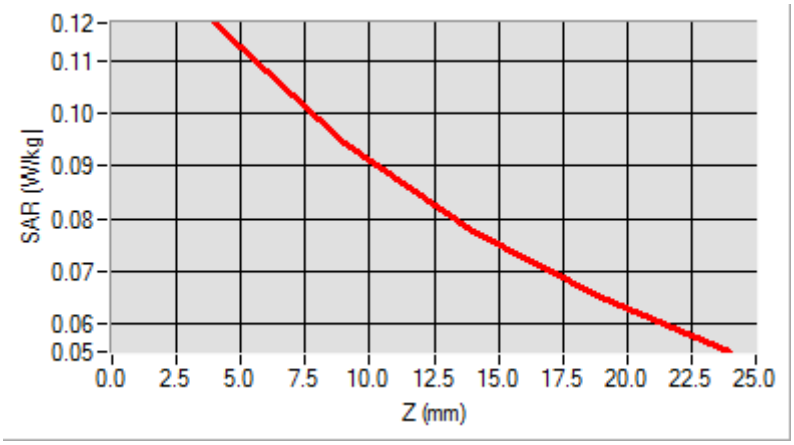

3D screen shot	**Hot spot position**
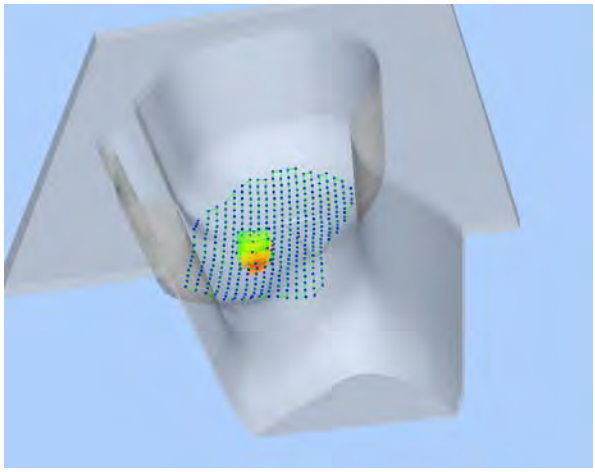	

MEASUREMENT 3

Type: Phone measurement (Complete)
Date of measurement: 11/03/2014
Measurement duration: 11 minutes 48 seconds
E-field Probe: SSE5 - SN 09/13 EP168; ConvF: 6.25; Calibrated: 03/21/2014

A. Experimental conditions

Area Scan	sam_direct_droit2_surf8mm.txt
Phantom	Left head
Device Position	Cheek
Band	GSM850
Channels	High
Signal	Duty Cycle 1:8.3

B. SAR Measurement Results

Frequency (MHz)	848.799988
Relative Permittivity (real part)	41.110245
Conductivity (S/m)	0.871245
Power Variation (%)	1.814580
Ambient Temperature	21.1
Liquid Temperature	21.3

SURFACE SAR	VOLUME SAR
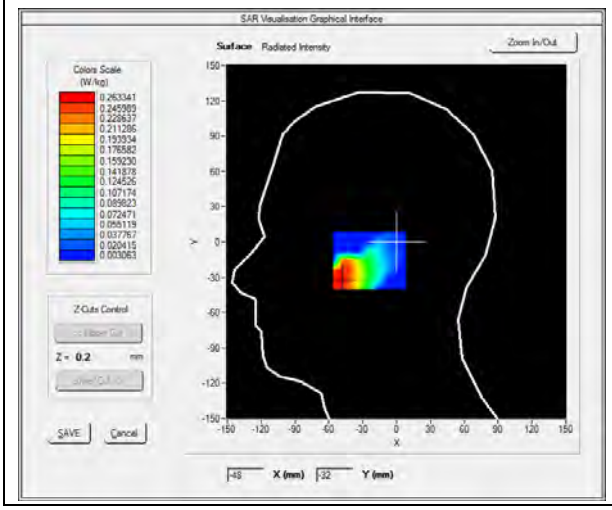	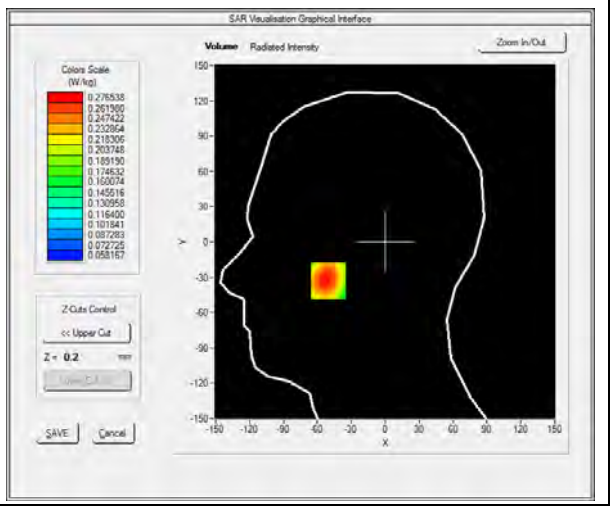

Maximum location: X=-50.00, Y=-33.00

SAR 10g (W/Kg)	**0.196119**
SAR 1g (W/Kg)	**0.264863**

Z (mm)	**0.00**	**4.00**	**9.00**	**14.00**	**19.00**
SAR (W/Kg)	**0.0000**	**0.2765**	**0.2211**	**0.1769**	**0.1414**

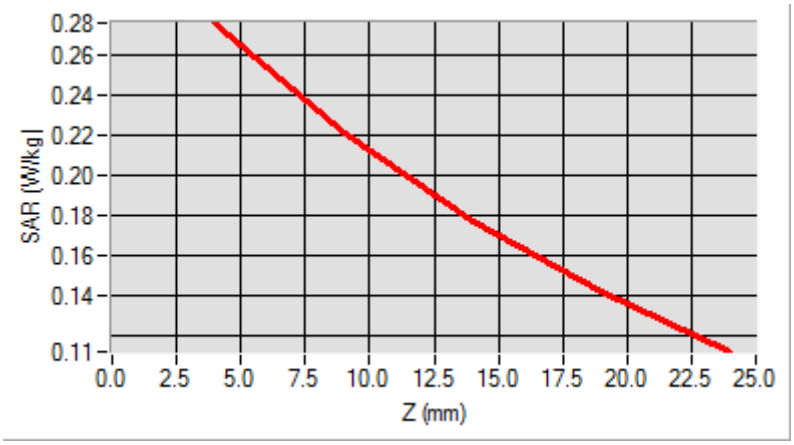

3D screen shot	**Hot spot position**
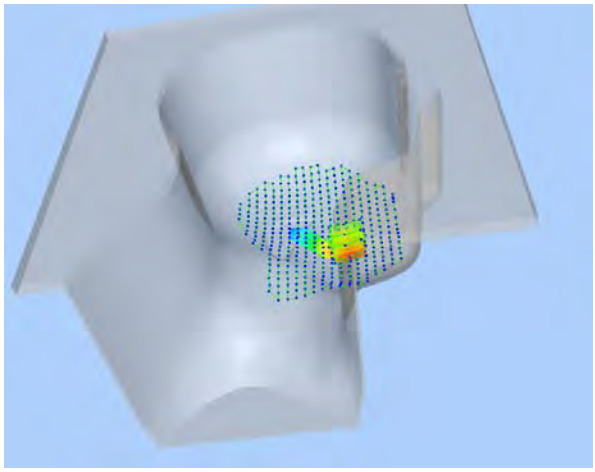	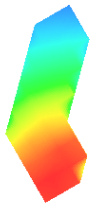

MEASUREMENT 4

Type: Phone measurement (Complete)
Date of measurement: 11/03/2014
Measurement duration: 12 minutes 3 seconds
E-field Probe: SSE5 - SN 09/13 EP168; ConvF: 6.25; Calibrated: 03/21/2014

A. Experimental conditions

Area Scan	sam_direct_droit2_surf8mm.txt
Phantom	Left head
Device Position	Tilt
Band	GSM850
Channels	High
Signal	Duty Cycle 1:8.3

B. SAR Measurement Results

Frequency (MHz)	848.799988
Relative Permittivity (real part)	41.110245
Conductivity (S/m)	0.871245
Power Variation (%)	1.814580
Ambient Temperature	21.1
Liquid Temperature	21.3

SURFACE SAR	VOLUME SAR
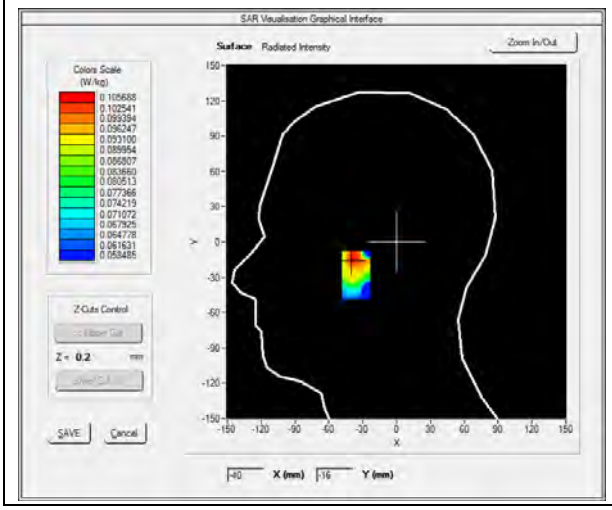	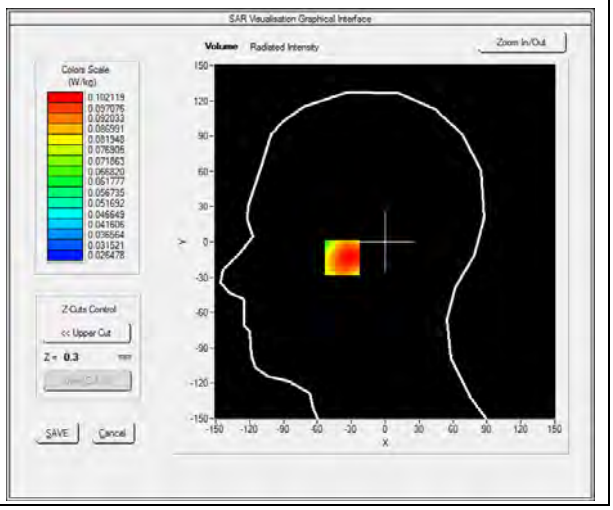

Maximum location: X=-38.00, Y=-13.00

SAR 10g (W/Kg)	**0.077874**
SAR 1g (W/Kg)	**0.099222**

Z (mm)	**0.00**	**4.00**	**9.00**	**14.00**	**19.00**
SAR (W/Kg)	**0.0000**	**0.1001**	**0.0855**	**0.0714**	**0.0581**

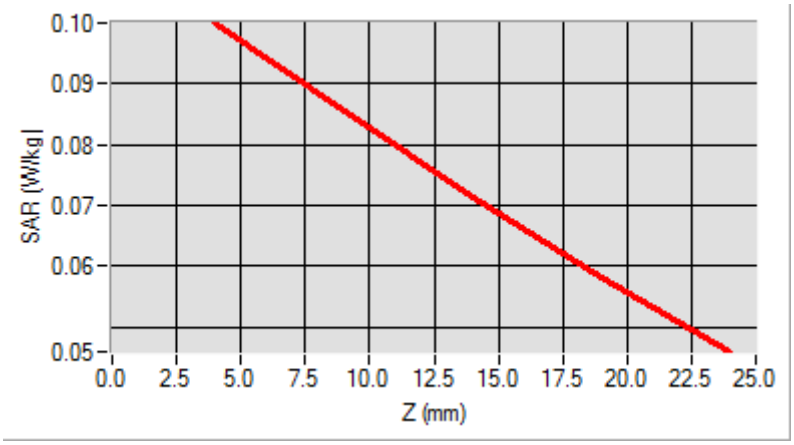

3D screen shot	**Hot spot position**
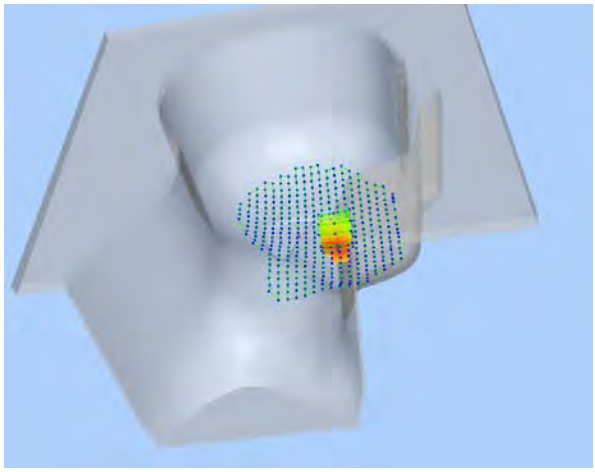	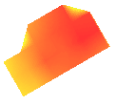

MEASUREMENT 5

Type: Phone measurement (Complete)
Date of measurement: 11/03/2014
Measurement duration: 12 minutes 3 seconds
E-field Probe: SSE5 - SN 09/13 EP168; ConvF: 6.50; Calibrated: 03/21/2014

A. Experimental conditions

Area Scan	sam_direct_droit2_surf8mm.txt
Phantom	Flat Plane
Device Position	Back(Body-worn)
Band	GSM850
Channels	High
Signal	Duty Cycle 1:8.3

B. SAR Measurement Results

Frequency (MHz)	848.799988
Relative Permittivity (real part)	54.851214
Conductivity (S/m)	0.951454
Power Variation (%)	0.901472
Ambient Temperature	21.1
Liquid Temperature	21.3

SURFACE SAR	VOLUME SAR
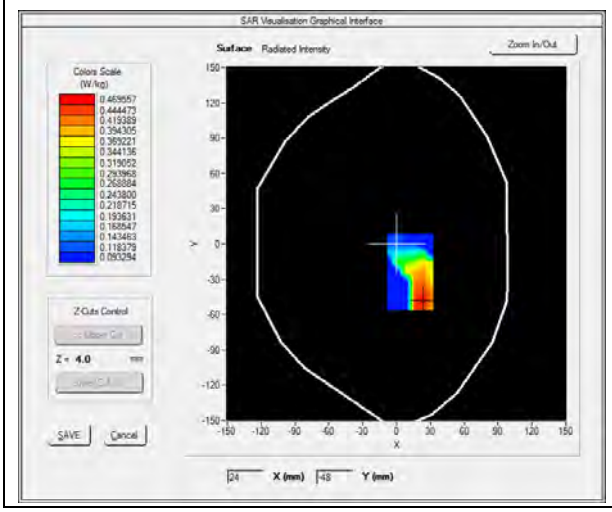	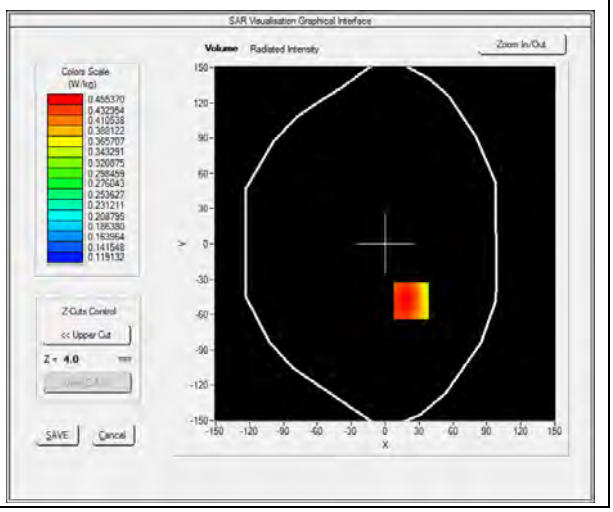

Maximum location: X=23.00, Y=-48.00

SAR 10g (W/Kg)	**0.385466**
SAR 1g (W/Kg)	**0.513337**

Z (mm)	**0.00**	**4.00**	**9.00**	**14.00**	**19.00**
SAR (W/Kg)	**0.0000**	**0.4488**	**0.3576**	**0.2833**	**0.2226**

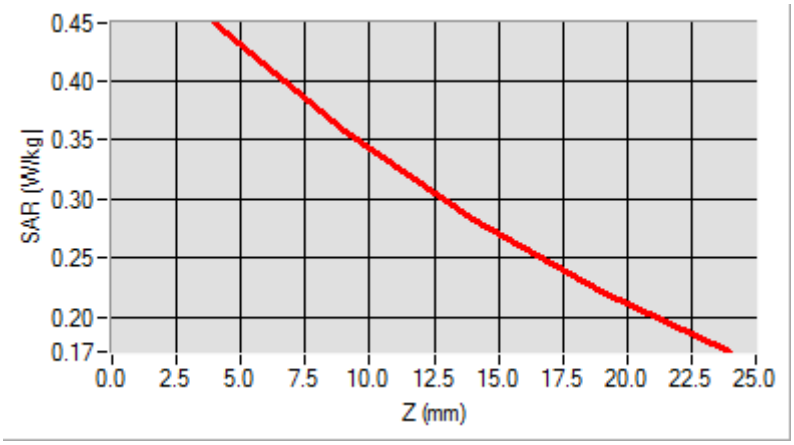

3D screen shot	**Hot spot position**
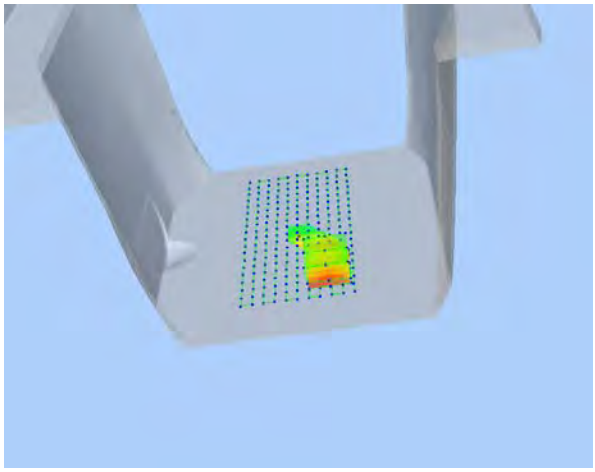	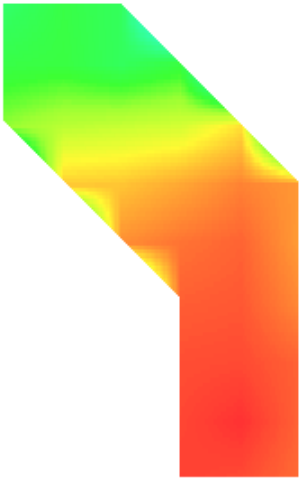

MEASUREMENT 6

Type: Phone measurement (Complete)
Date of measurement: 11/03/2014
Measurement duration: 12 minutes 3 seconds
E-field Probe: SSE5 - SN 09/13 EP168; ConvF: 6.50; Calibrated: 03/21/2014

A. Experimental conditions

Area Scan	sam_direct_droit2_surf8mm.txt
Phantom	Flat Plane
Device Position	Front(Body-worn)
Band	GSM850
Channels	High
Signal	Duty Cycle 1:8.3

B. SAR Measurement Results

Frequency (MHz)	848.799988
Relative Permittivity (real part)	54.851214
Conductivity (S/m)	0.951454
Power Variation (%)	0.901472
Ambient Temperature	21.1
Liquid Temperature	21.3

SURFACE SAR	VOLUME SAR
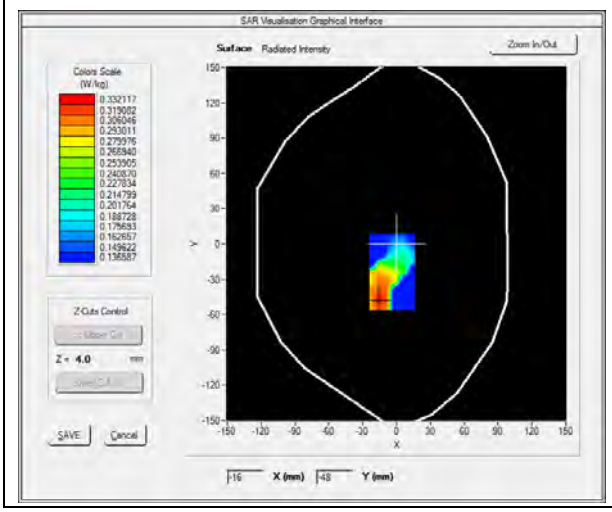	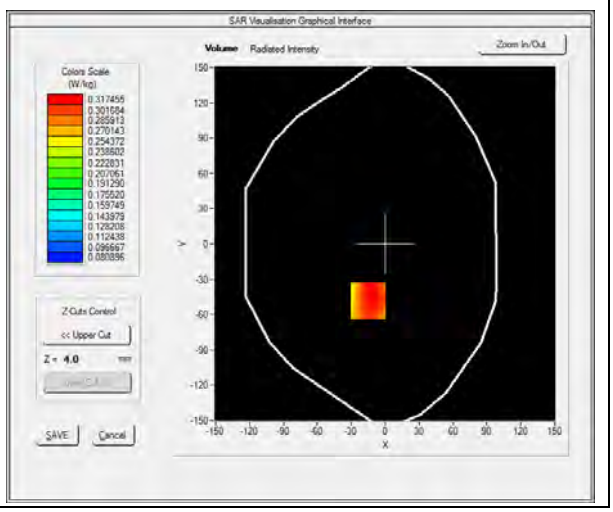

Maximum location: X=-15.00, Y=-48.00

SAR 10g (W/Kg)	**0.269772**
SAR 1g (W/Kg)	**0.362484**

Z (mm)	**0.00**	**4.00**	**9.00**	**14.00**	**19.00**
SAR (W/Kg)	**0.0000**	**0.3146**	**0.2449**	**0.1932**	**0.1549**

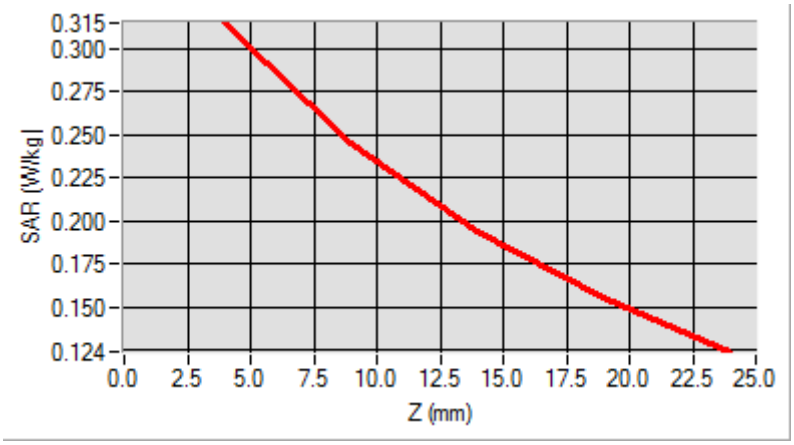

3D screen shot	**Hot spot position**
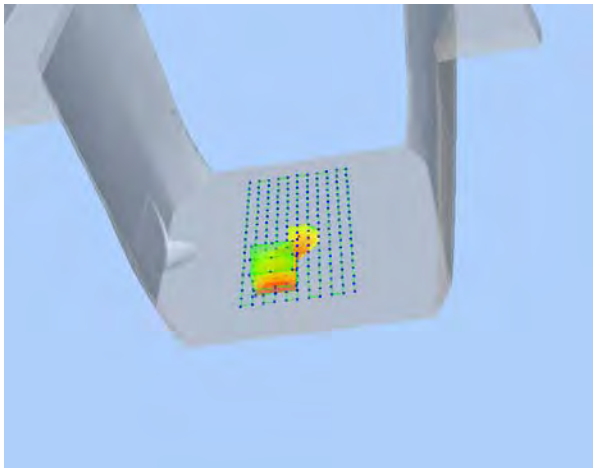	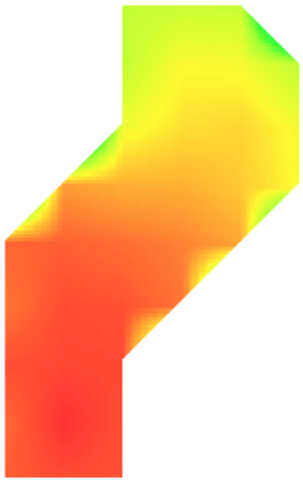

MEASUREMENT 7

Type: Phone measurement (Complete)
Date of measurement: 11/03/2014
Measurement duration: 12 minutes 3 seconds
E-field Probe: SSE5 - SN 09/13 EP168; ConvF: 6.50; Calibrated: 03/21/2014

A. Experimental conditions

Area Scan	sam_direct_droit2_surf8mm.txt
Phantom	Flat plane
Device Position	Back
Band	GPRS850_2TX
Channels	High
Signal	Duty Cycle 1:2

B. SAR Measurement Results

Frequency (MHz)	848.799988
Relative Permittivity (real part)	54.851214
Conductivity (S/m)	0.951454
Power Variation (%)	0.901472
Ambient Temperature	21.1
Liquid Temperature	21.3

SURFACE SAR	VOLUME SAR
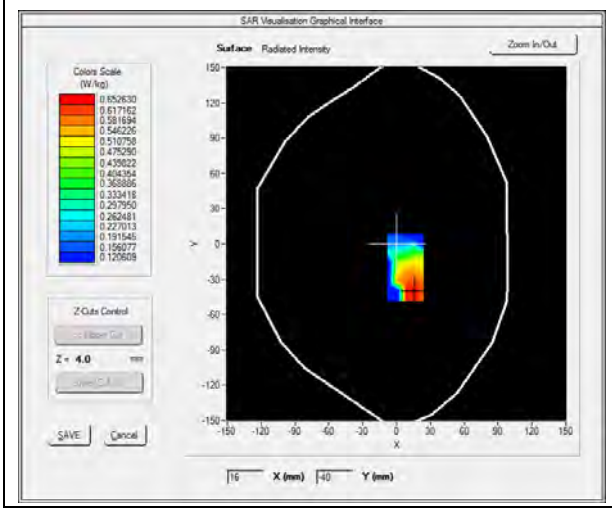	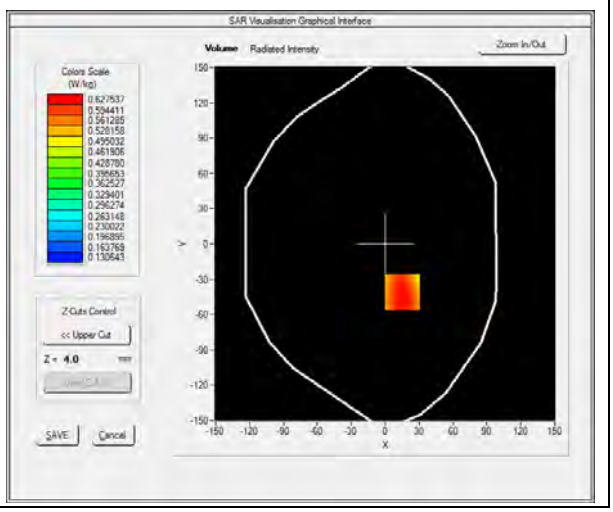

Maximum location: X=15.00, Y=-41.00

SAR 10g (W/Kg)	**0.451730**
SAR 1g (W/Kg)	**0.605054**

Z (mm)	**0.00**	**4.00**	**9.00**	**14.00**	**19.00**
SAR (W/Kg)	**0.0000**	**0.6254**	**0.4923**	**0.3798**	**0.2853**

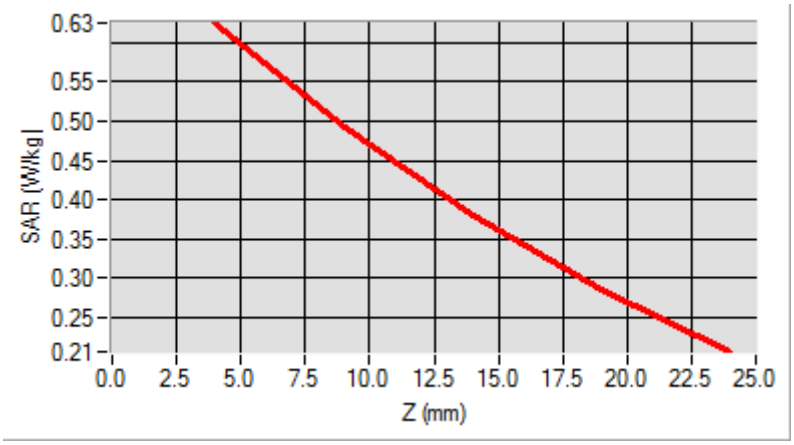

3D screen shot	**Hot spot position**
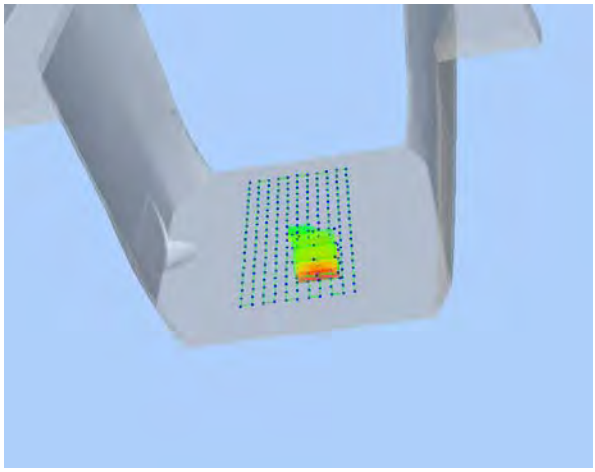	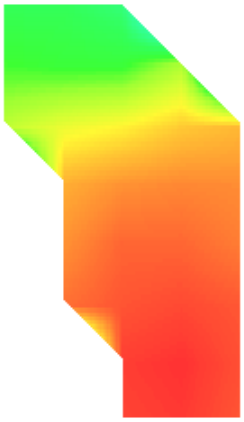

MEASUREMENT 8

Type: Phone measurement (Complete)
Date of measurement: 11/03/2014
Measurement duration: 12 minutes 3 seconds
E-field Probe: SSE5 - SN 09/13 EP168; ConvF: 6.50; Calibrated: 03/21/2014

A. Experimental conditions

Area Scan	sam_direct_droit2_surf8mm.txt
Phantom	Flat plane
Device Position	Front
Band	GPRS850_2TX
Channels	High
Signal	Duty Cycle 1:2

B. SAR Measurement Results

Frequency (MHz)	848.799988
Relative Permittivity (real part)	54.851214
Conductivity (S/m)	0.951454
Power Variation (%)	0.901472
Ambient Temperature	21.1
Liquid Temperature	21.3

SURFACE SAR	VOLUME SAR
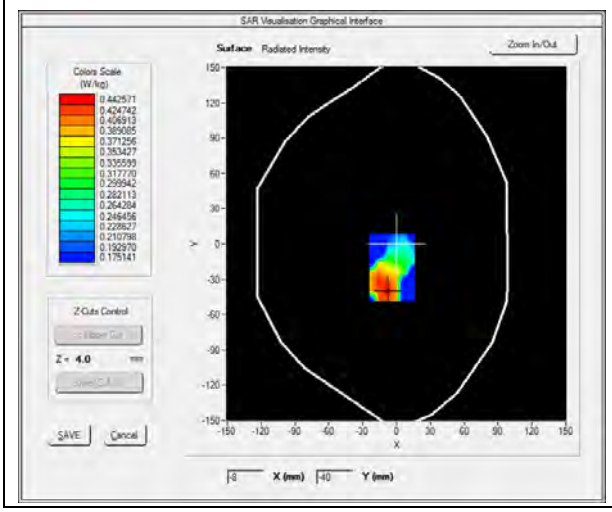	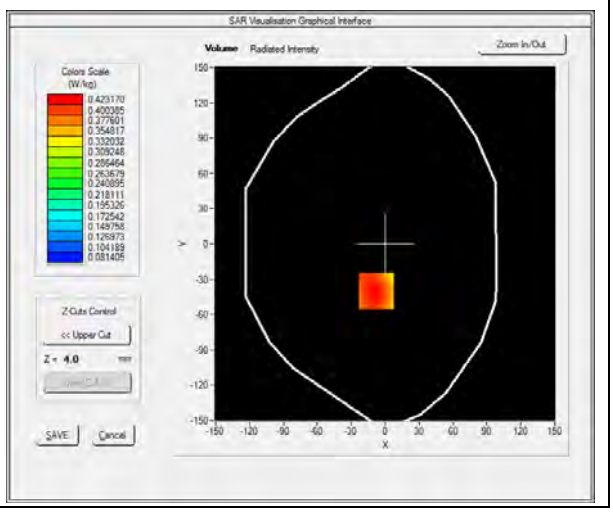

Maximum location: X=-8.00, Y=-40.00

SAR 10g (W/Kg)	**0.306473**
SAR 1g (W/Kg)	**0.408335**

Z (mm)	**0.00**	**4.00**	**9.00**	**14.00**	**19.00**
SAR (W/Kg)	**0.0000**	**0.4232**	**0.3269**	**0.2521**	**0.1937**

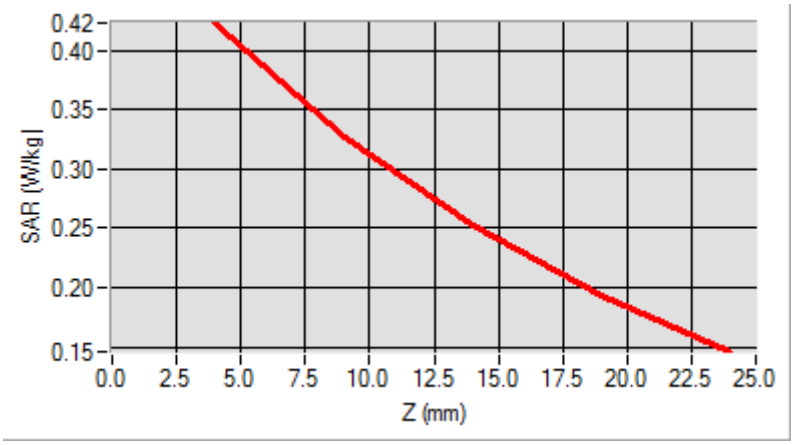

3D screen shot	**Hot spot position**
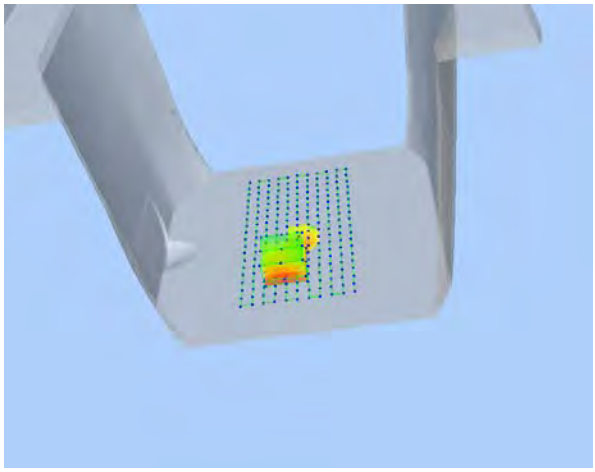	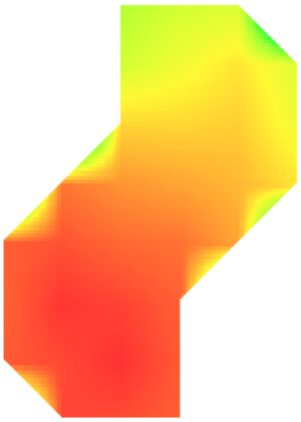

MEASUREMENT 9

Type: Phone measurement (Complete)
Date of measurement: 11/03/2014
Measurement duration: 12 minutes 3 seconds
E-field Probe: SSE5 - SN 09/13 EP168; ConvF: 6.50; Calibrated: 03/21/2014

A. Experimental conditions

Area Scan	sam_direct_droit2_surf8mm.txt
Phantom	Flat plane
Device Position	Bottom
Band	GPRS850_2TX
Channels	High
Signal	Duty Cycle 1:2

B. SAR Measurement Results

Frequency (MHz)	848.799988
Relative Permittivity (real part)	54.851214
Conductivity (S/m)	0.951454
Power Variation (%)	0.901472
Ambient Temperature	21.1
Liquid Temperature	21.3

SURFACE SAR	VOLUME SAR
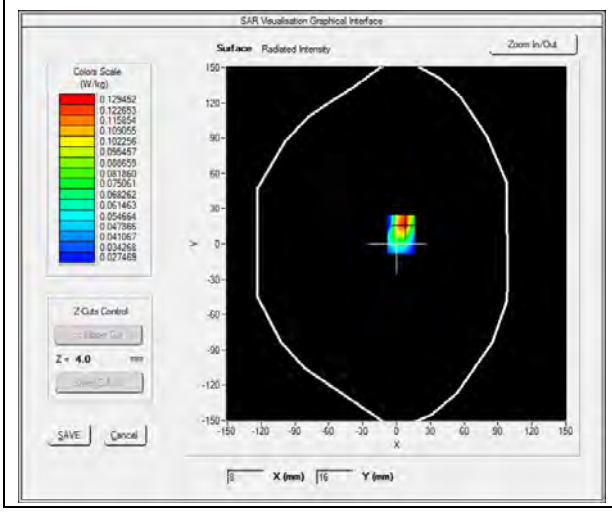	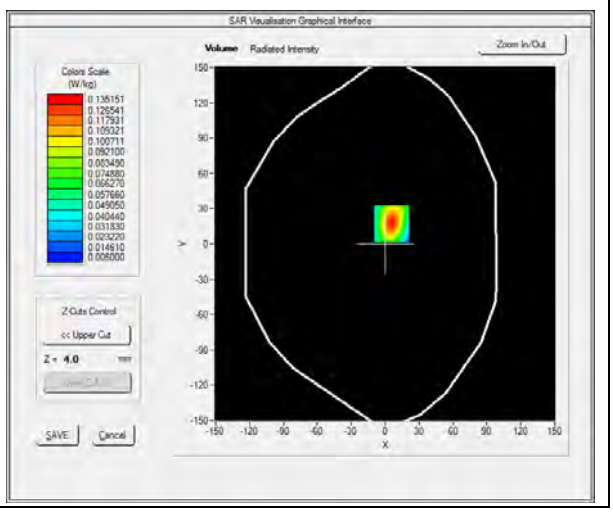

Maximum location: X=6.00, Y=17.00

SAR 10g (W/Kg)	**0.065116**
SAR 1g (W/Kg)	**0.122850**

Z (mm)	**0.00**	**4.00**	**9.00**	**14.00**	**19.00**
SAR (W/Kg)	**0.0000**	**0.1352**	**0.0727**	**0.0411**	**0.0264**

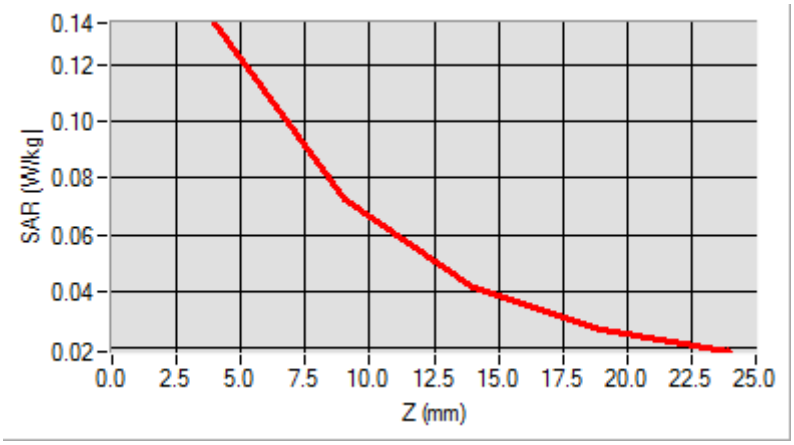

3D screen shot	**Hot spot position**
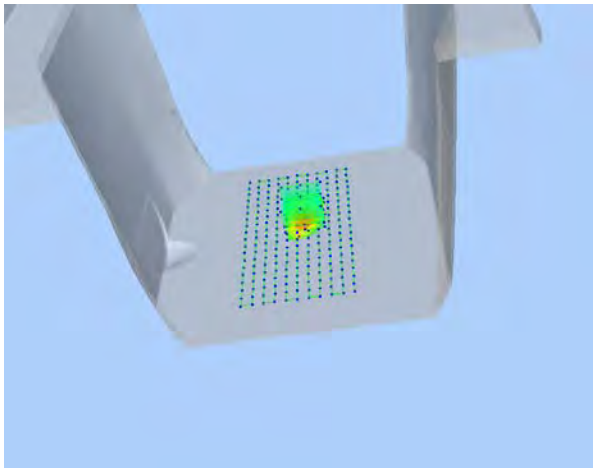	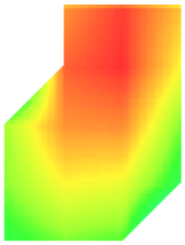

MEASUREMENT 10

Type: Phone measurement (Complete)
Date of measurement: 11/03/2014
Measurement duration: 12 minutes 3 seconds
E-field Probe: SSE5 - SN 09/13 EP168; ConvF: 6.50; Calibrated: 03/21/2014

A. Experimental conditions

Area Scan	sam_direct_droit2_surf8mm.txt
Phantom	Flat plane
Device Position	Right side
Band	GPRS850_2TX
Channels	High
Signal	Duty Cycle 1:2

B. SAR Measurement Results

Frequency (MHz)	848.799988
Relative Permittivity (real part)	54.851214
Conductivity (S/m)	0.951454
Power Variation (%)	0.901472
Ambient Temperature	21.1
Liquid Temperature	21.3

SURFACE SAR	VOLUME SAR
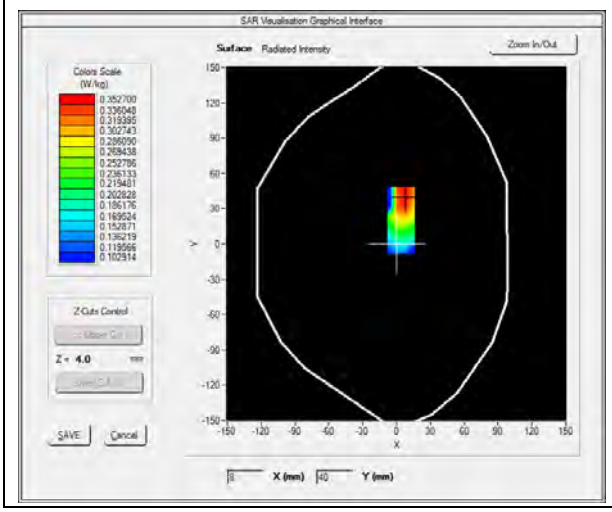	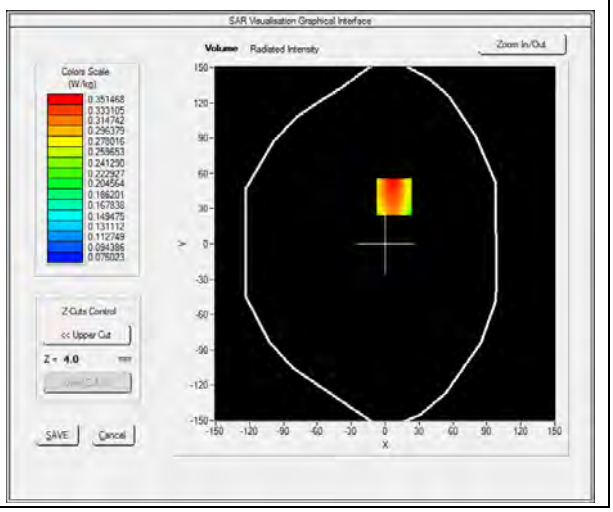

Maximum location: X=8.00, Y=40.00

SAR 10g (W/Kg)	**0.233515**
SAR 1g (W/Kg)	**0.332334**

Z (mm)	**0.00**	**4.00**	**9.00**	**14.00**	**19.00**
SAR (W/Kg)	**0.0000**	**0.3290**	**0.2606**	**0.1985**	**0.1438**

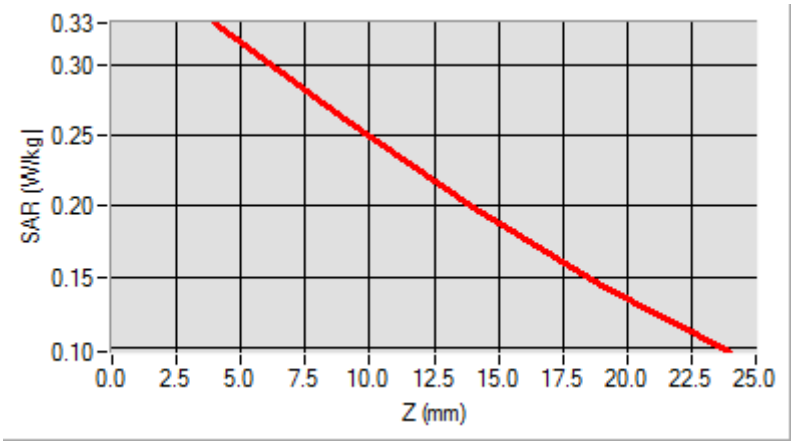

3D screen shot	**Hot spot position**
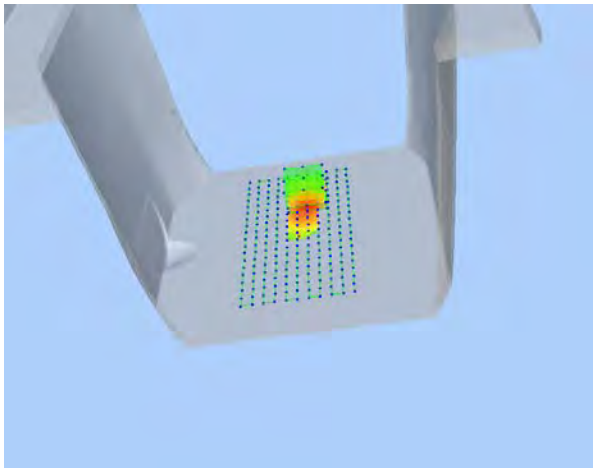	

MEASUREMENT 11

Type: Phone measurement (Complete)
Date of measurement: 11/03/2014
Measurement duration: 12 minutes 3 seconds
E-field Probe: SSE5 - SN 09/13 EP168; ConvF: 6.50; Calibrated: 03/21/2014

A. Experimental conditions

Area Scan	sam_direct_droit2_surf8mm.txt
Phantom	Flat plane
Device Position	Left side
Band	GPRS850_2TX
Channels	High
Signal	Duty Cycle 1:2

B. SAR Measurement Results

Frequency (MHz)	848.799988
Relative Permittivity (real part)	54.851214
Conductivity (S/m)	0.951454
Power Variation (%)	0.901472
Ambient Temperature	21.1
Liquid Temperature	21.3

SURFACE SAR	VOLUME SAR
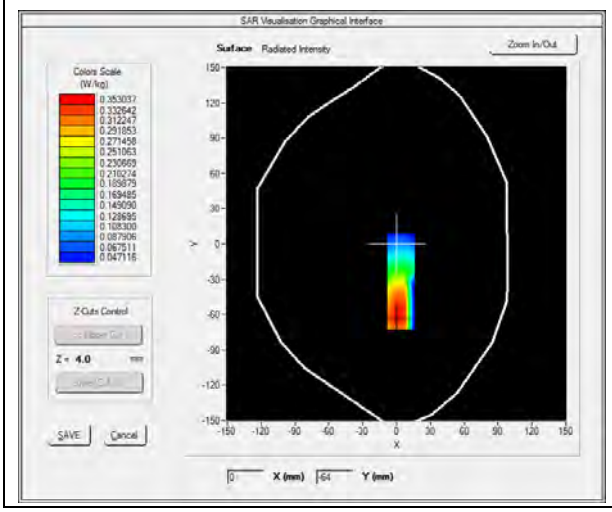	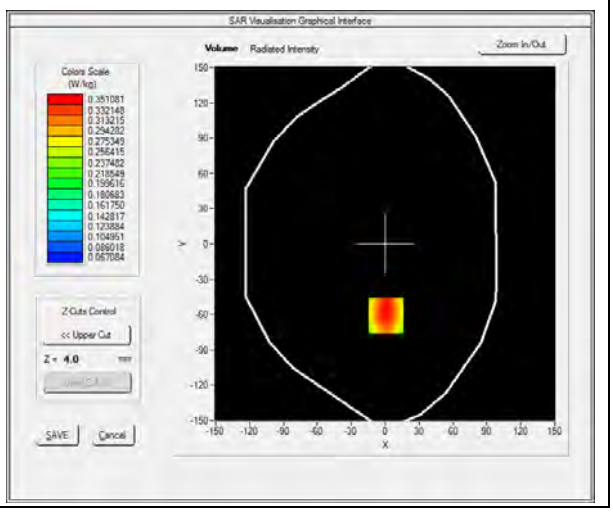

Maximum location: X=1.00, Y=-61.00

SAR 10g (W/Kg)	**0.230586**
SAR 1g (W/Kg)	**0.334099**

Z (mm)	**0.00**	**4.00**	**9.00**	**14.00**	**19.00**
SAR (W/Kg)	**0.0000**	**0.3492**	**0.2519**	**0.1824**	**0.1329**

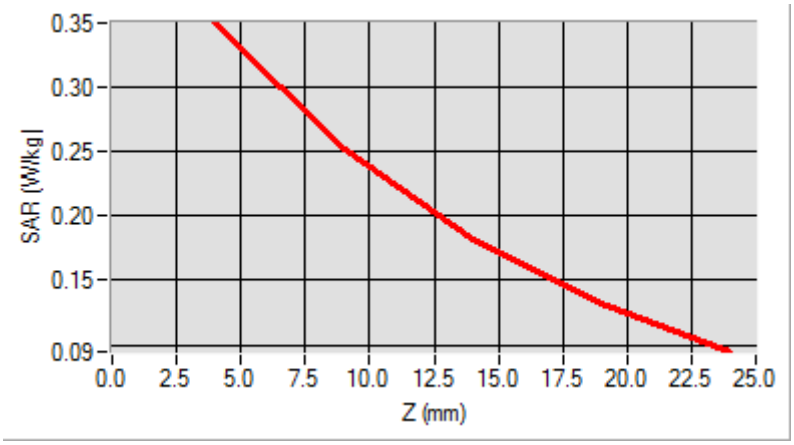

3D screen shot	**Hot spot position**
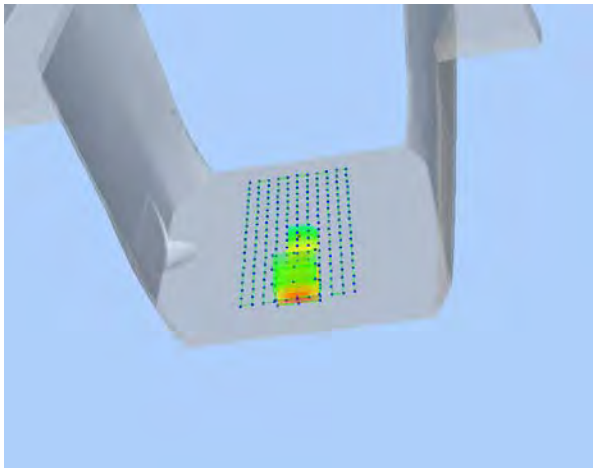	

MEASUREMENT 12

Type: Phone measurement (Complete)
Date of measurement: 11/03/2014
Measurement duration: 12 minutes 3 seconds
E-field Probe: SSE5 - SN 09/13 EP168; ConvF: 6.16; Calibrated: 03/21/2014

A. Experimental conditions

Area Scan	sam_direct_droit2_surf8mm.txt
Phantom	Right head
Device Position	Cheek
Band	GSM1900
Channels	High
Signal	Duty Cycle 1:8.3

B. SAR Measurement Results

Frequency (MHz)	1909.800049
Relative Permittivity (real part)	38.560124
Conductivity (S/m)	1.380369
Power Variation (%)	1.022540
Ambient Temperature	21.1
Liquid Temperature	21.3

SURFACE SAR	VOLUME SAR
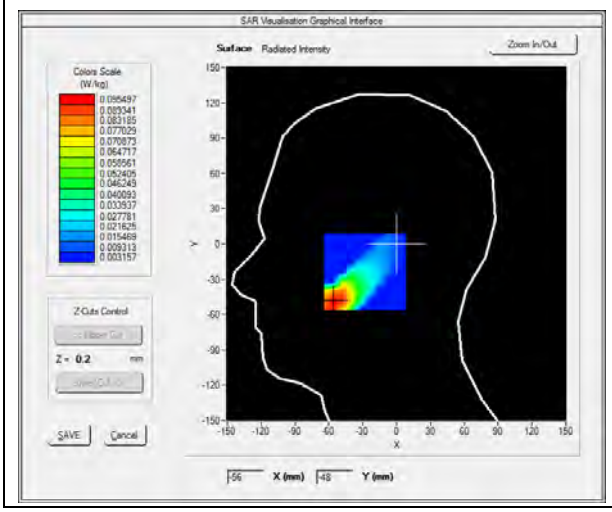	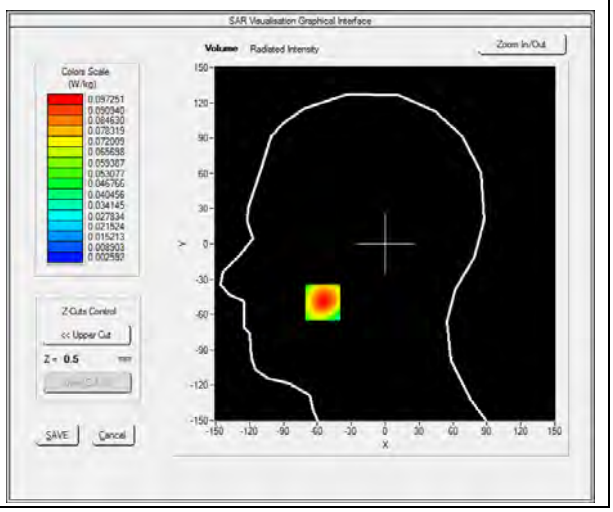

Maximum location: X=-55.00, Y=-50.00

SAR 10g (W/Kg)	**0.048056**
SAR 1g (W/Kg)	**0.091322**

Z (mm)	**0.00**	**4.00**	**9.00**	**14.00**	**19.00**
SAR (W/Kg)	**0.0000**	**0.0973**	**0.0499**	**0.0251**	**0.0130**

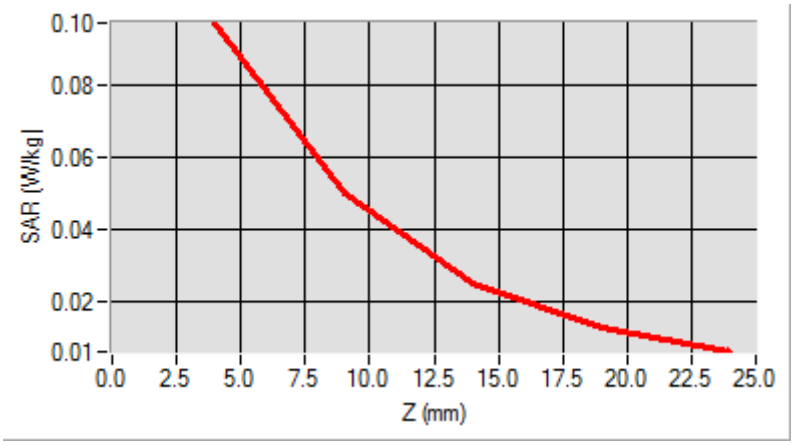

3D screen shot	**Hot spot position**
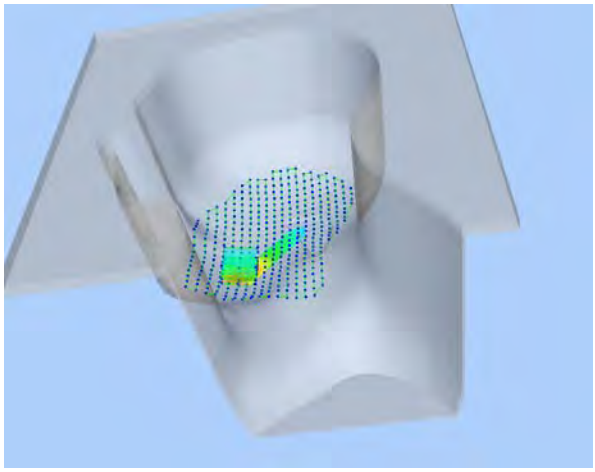	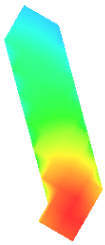

MEASUREMENT 13

Type: Phone measurement (Complete)
Date of measurement: 11/03/2014
Measurement duration: 12 minutes 3 seconds
E-field Probe: SSE5 - SN 09/13 EP168; ConvF: 6.16; Calibrated: 03/21/2014

A. Experimental conditions

Area Scan	sam_direct_droit2_surf8mm.txt
Phantom	Right head
Device Position	Tilt
Band	GSM1900
Channels	High
Signal	Duty Cycle 1:8.3

B. SAR Measurement Results

Frequency (MHz)	1909.800049
Relative Permittivity (real part)	38.560124
Conductivity (S/m)	1.380369
Power Variation (%)	1.022540
Ambient Temperature	21.1
Liquid Temperature	21.3

SURFACE SAR	VOLUME SAR
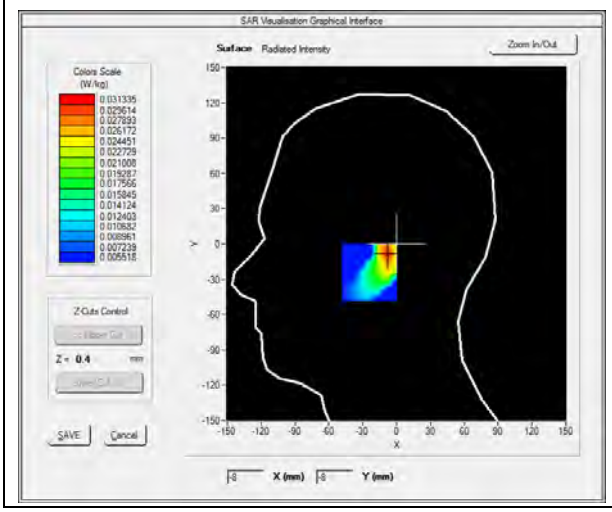	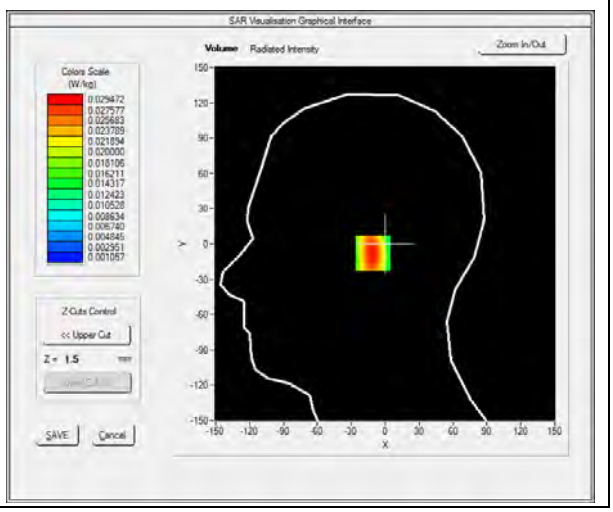

Maximum location: X=-8.00, Y=-8.00

SAR 10g (W/Kg)	**0.014419**
SAR 1g (W/Kg)	**0.027563**

Z (mm)	**0.00**	**4.00**	**9.00**	**14.00**	**19.00**
SAR (W/Kg)	**0.0000**	**0.0295**	**0.0140**	**0.0067**	**0.0036**

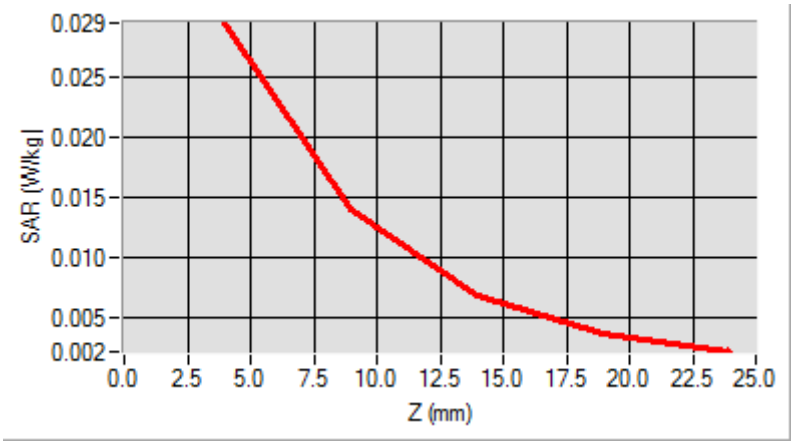

3D screen shot	**Hot spot position**
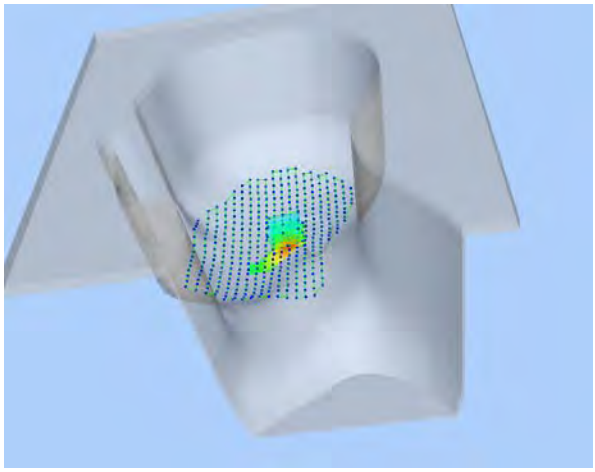	

MEASUREMENT 14

Type: Phone measurement (Complete)
Date of measurement: 11/03/2014
Measurement duration: 11 minutes 48 seconds
E-field Probe: SSE5 - SN 09/13 EP168; ConvF: 6.16; Calibrated: 03/21/2014

A. Experimental conditions

Area Scan	sam_direct_droit2_surf8mm.txt
Phantom	Left head
Device Position	Cheek
Band	GSM1900
Channels	High
Signal	Duty Cycle 1:8.3

B. SAR Measurement Results

Frequency (MHz)	1909.800049
Relative Permittivity (real part)	38.560124
Conductivity (S/m)	1.380369
Power Variation (%)	1.022540
Ambient Temperature	21.1
Liquid Temperature	21.3

SURFACE SAR	VOLUME SAR
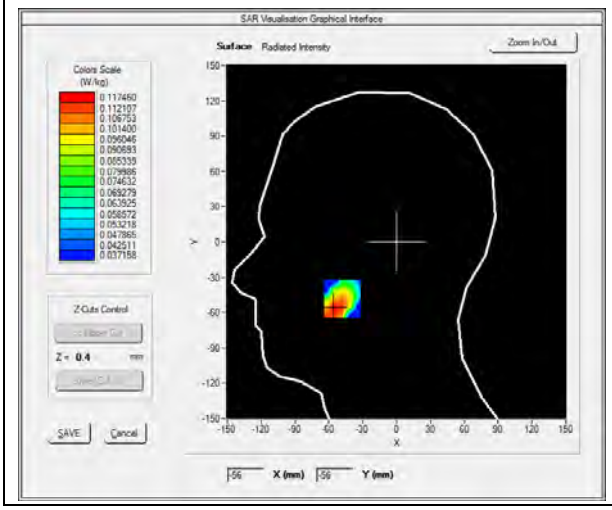	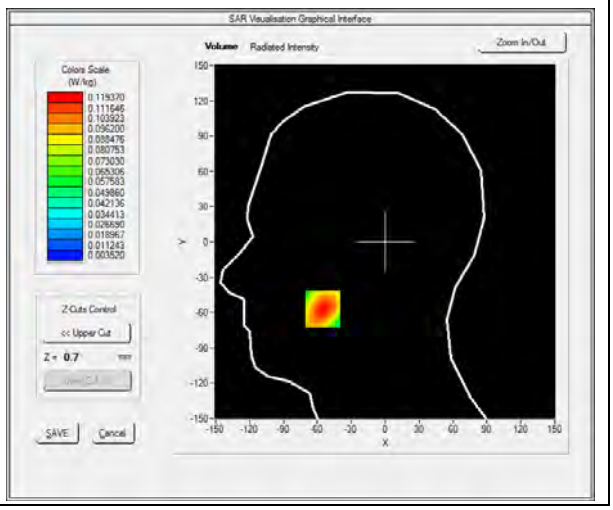

Maximum location: X=-55.00, Y=-57.00

SAR 10g (W/Kg)	**0.059436**
SAR 1g (W/Kg)	**0.112219**

Z (mm)	**0.00**	**4.00**	**9.00**	**14.00**	**19.00**
SAR (W/Kg)	**0.0000**	**0.1194**	**0.0589**	**0.0289**	**0.0152**

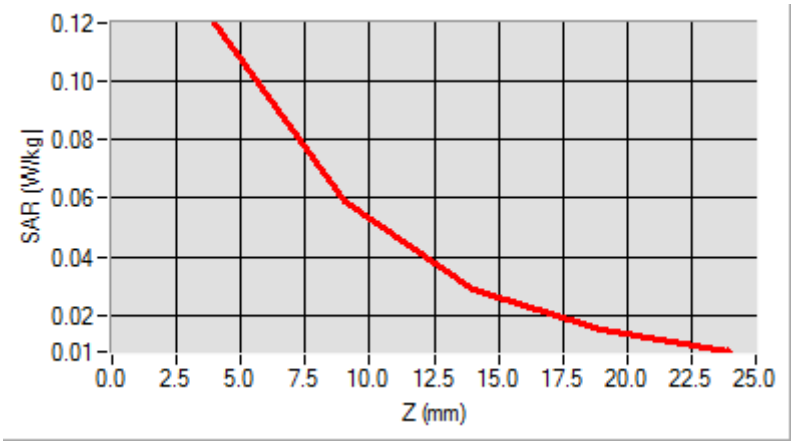

3D screen shot	**Hot spot position**
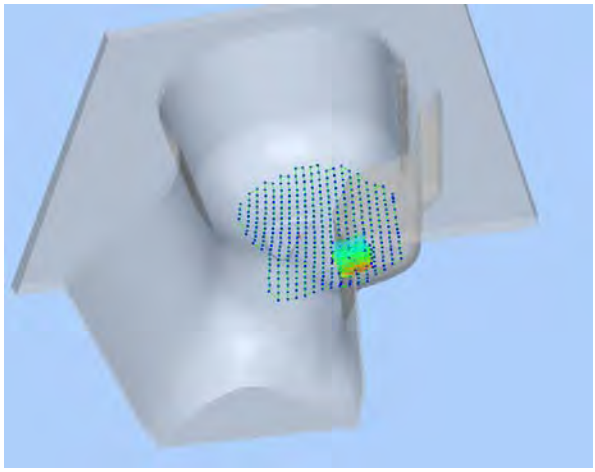	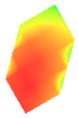

MEASUREMENT 15

Type: Phone measurement (Complete)
Date of measurement: 11/03/2014
Measurement duration: 12 minutes 3 seconds
E-field Probe: SSE5 - SN 09/13 EP168; ConvF: 6.16; Calibrated: 03/21/2014

A. Experimental conditions

Area Scan	sam_direct_droit2_surf8mm.txt
Phantom	Left head
Device Position	Tilt
Band	GSM1900
Channels	High
Signal	Duty Cycle 1:8.3

B. SAR Measurement Results

Frequency (MHz)	1909.800049
Relative Permittivity (real part)	38.560124
Conductivity (S/m)	1.380369
Power Variation (%)	1.022540
Ambient Temperature	21.1
Liquid Temperature	21.3

SURFACE SAR	VOLUME SAR
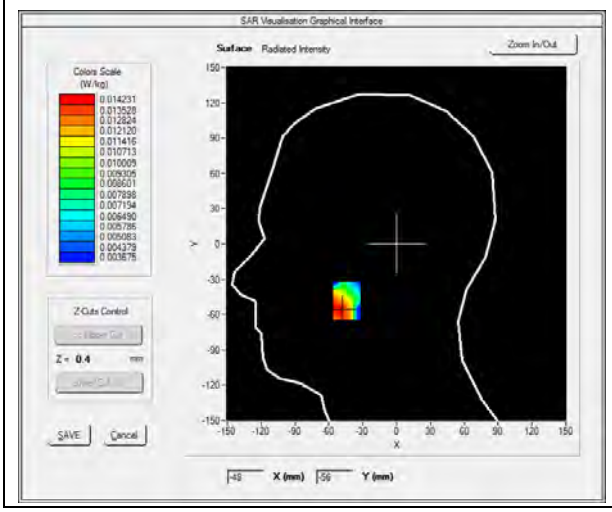	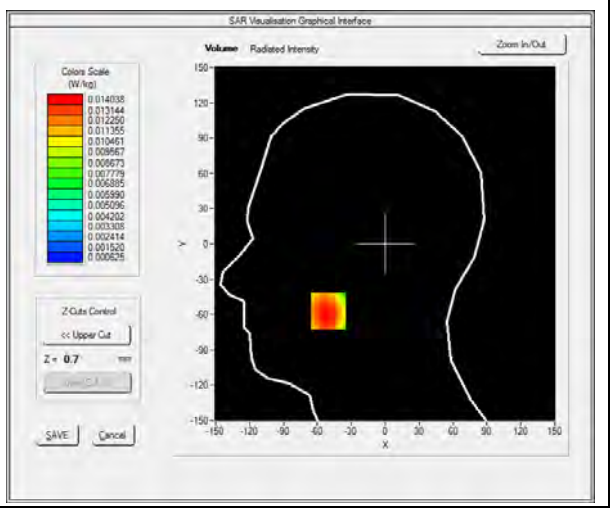

Maximum location: X=-50.00, Y=-57.00

SAR 10g (W/Kg)	**0.007677**
SAR 1g (W/Kg)	**0.013567**

Z (mm)	**0.00**	**4.00**	**9.00**	**14.00**	**19.00**
SAR (W/Kg)	**0.0000**	**0.0140**	**0.0071**	**0.0037**	**0.0022**

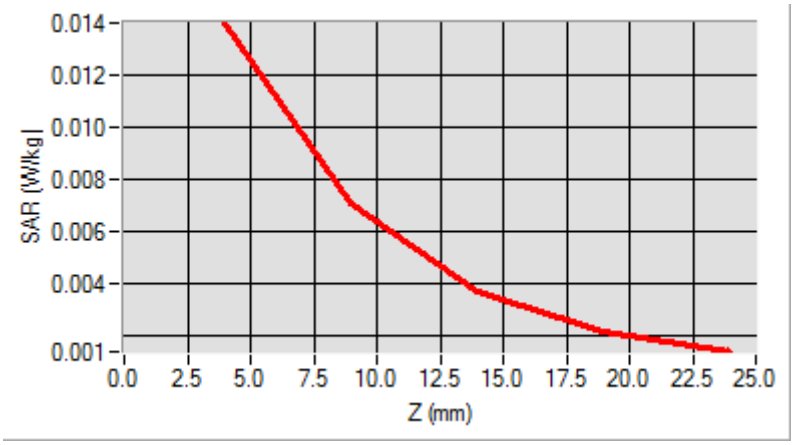

3D screen shot	**Hot spot position**
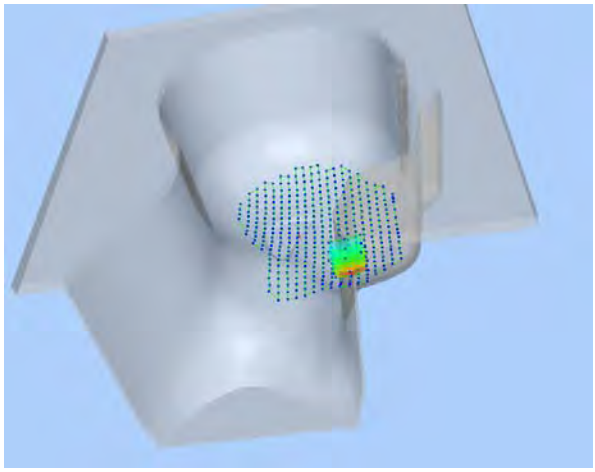	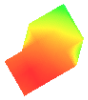

MEASUREMENT 16

Type: Phone measurement (Complete)
Date of measurement: 11/03/2014
Measurement duration: 12 minutes 3 seconds
E-field Probe: SSE5 - SN 09/13 EP168; ConvF: 6.30; Calibrated: 03/21/2014

A. Experimental conditions

Area Scan	sam_direct_droit2_surf8mm.txt
Phantom	Flat Plane
Device Position	Back(Body-worn)
Band	GSM1900
Channels	High
Signal	Duty Cycle 1:8.3

B. SAR Measurement Results

Frequency (MHz)	1909.800049
Relative Permittivity (real part)	52.420415
Conductivity (S/m)	1.501966
Power Variation (%)	0.541872
Ambient Temperature	21.1
Liquid Temperature	21.3

SURFACE SAR	VOLUME SAR
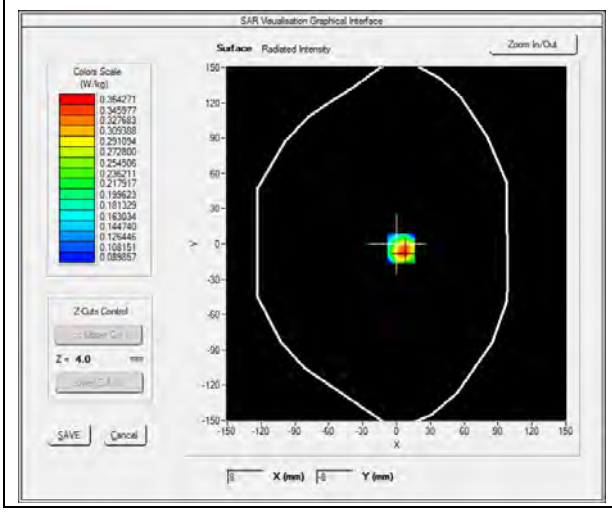	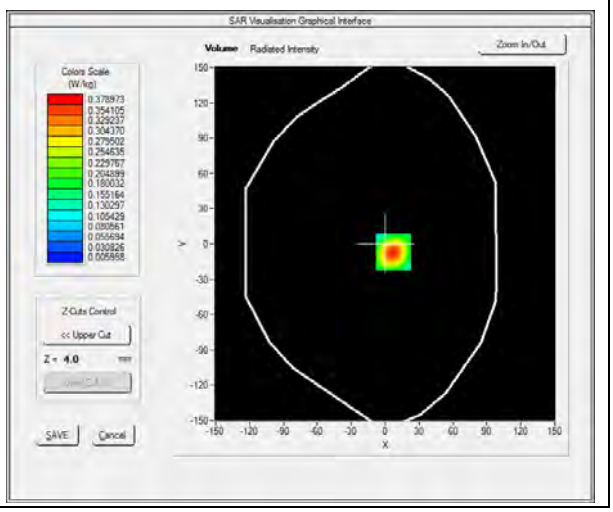

Maximum location: X=7.00, Y=-7.00

SAR 10g (W/Kg)	**0.192740**
SAR 1g (W/Kg)	**0.415565**

Z (mm)	**0.00**	**4.00**	**9.00**	**14.00**	**19.00**
SAR (W/Kg)	**0.0000**	**0.3790**	**0.1593**	**0.0644**	**0.0288**

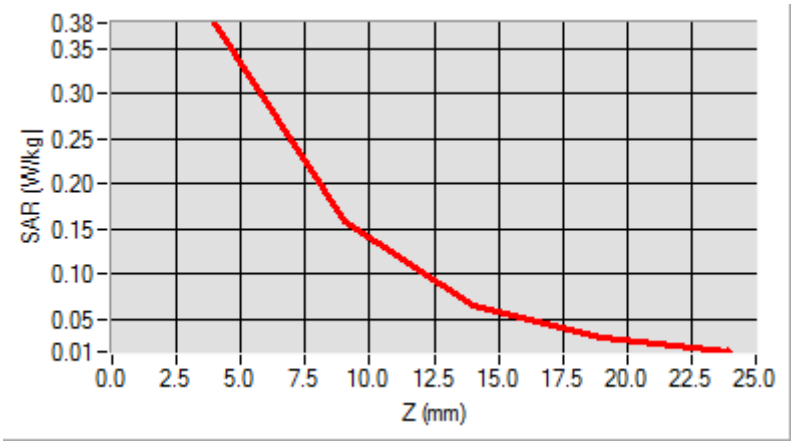

3D screen shot	**Hot spot position**
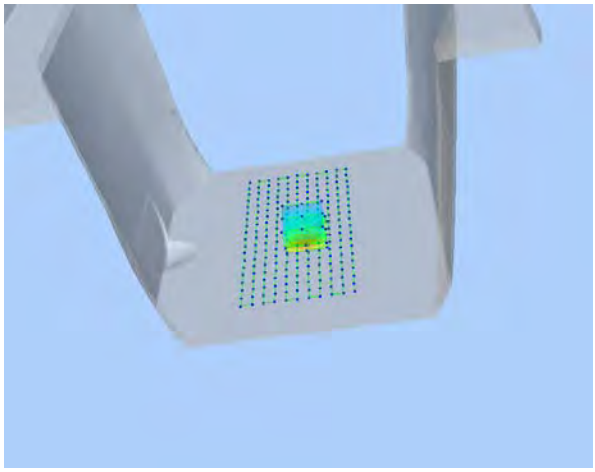	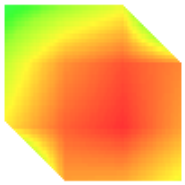

MEASUREMENT 17

Type: Phone measurement (Complete)
Date of measurement: 11/03/2014
Measurement duration: 12 minutes 3 seconds
E-field Probe: SSE5 - SN 09/13 EP168; ConvF: 6.30; Calibrated: 03/21/2014

A. Experimental conditions

Area Scan	sam_direct_droit2_surf8mm.txt
Phantom	Flat Plane
Device Position	Front(Body-worn)
Band	GSM1900
Channels	High
Signal	Duty Cycle 1:8.3

B. SAR Measurement Results

Frequency (MHz)	1909.800049
Relative Permittivity (real part)	52.420415
Conductivity (S/m)	1.501966
Power Variation (%)	0.541872
Ambient Temperature	21.1
Liquid Temperature	21.3

SURFACE SAR	VOLUME SAR
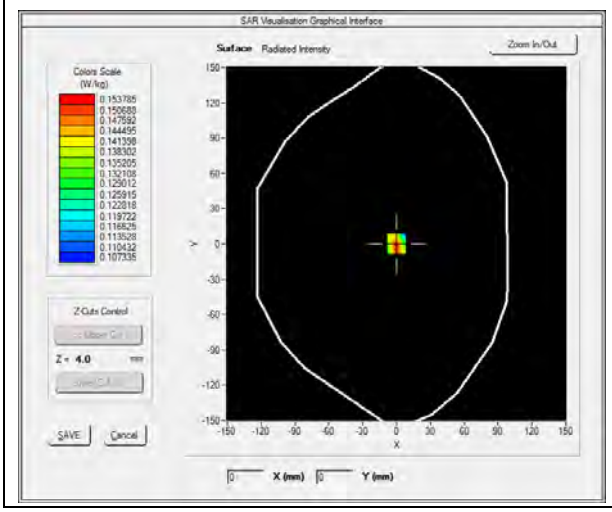	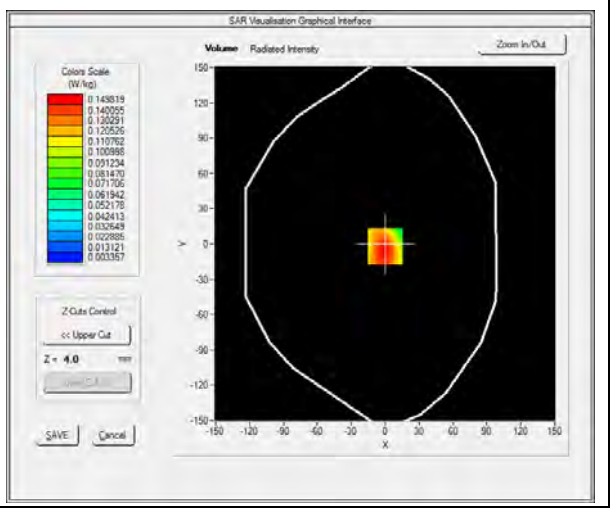

Maximum location: X=0.00, Y=-2.00

SAR 10g (W/Kg)	**0.089930**
SAR 1g (W/Kg)	**0.170839**

Z (mm)	**0.00**	**4.00**	**9.00**	**14.00**	**19.00**
SAR (W/Kg)	**0.0000**	**0.1485**	**0.0696**	**0.0317**	**0.0151**

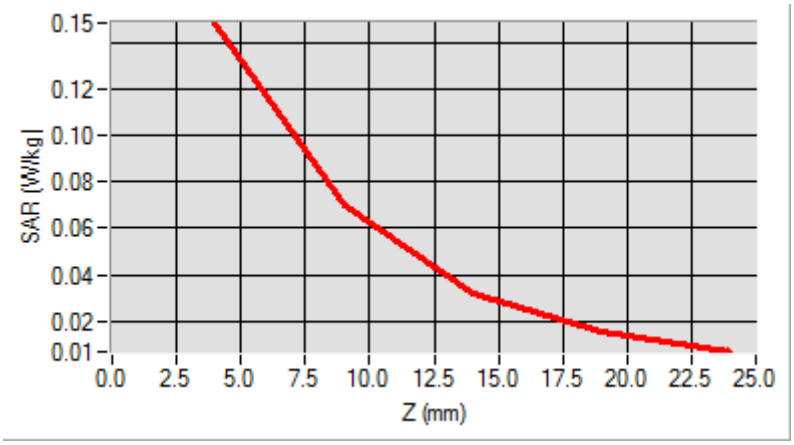

3D screen shot	**Hot spot position**
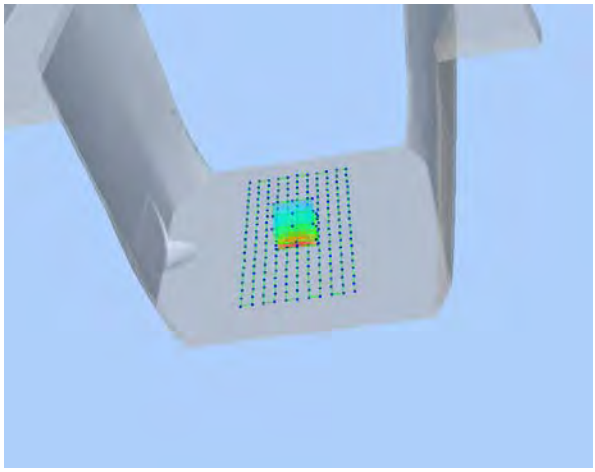	

MEASUREMENT 18

Type: Phone measurement (Complete)
Date of measurement: 11/03/2014
Measurement duration: 12 minutes 3 seconds
E-field Probe: SSE5 - SN 09/13 EP168; ConvF: 6.30; Calibrated: 03/21/2014

A. Experimental conditions

Area Scan	sam_direct_droit2_surf8mm.txt
Phantom	Flat plane
Device Position	Back
Band	GPRS1900_2TX
Channels	High
Signal	Duty Cycle 1:2

B. SAR Measurement Results

Frequency (MHz)	1909.800049
Relative Permittivity (real part)	52.420415
Conductivity (S/m)	1.501966
Power Variation (%)	0.541872
Ambient Temperature	21.1
Liquid Temperature	21.3

SURFACE SAR	VOLUME SAR
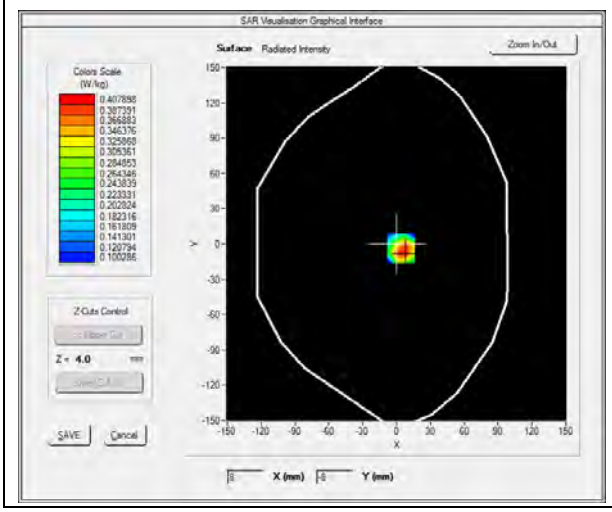	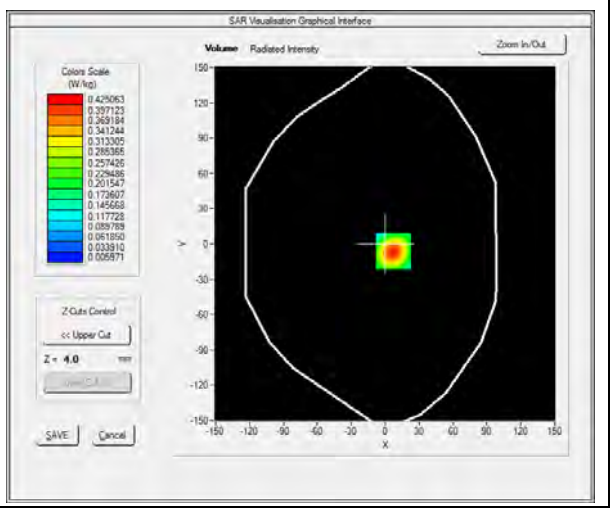

Maximum location: X=7.00, Y=-6.00

SAR 10g (W/Kg)	**0.183475**
SAR 1g (W/Kg)	**0.389784**

Z (mm)	**0.00**	**4.00**	**9.00**	**14.00**	**19.00**
SAR (W/Kg)	**0.0000**	**0.4251**	**0.1873**	**0.0791**	**0.0352**

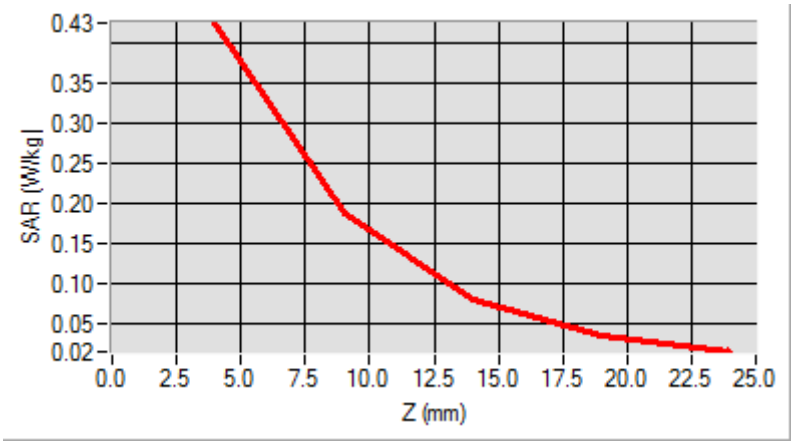

3D screen shot	**Hot spot position**
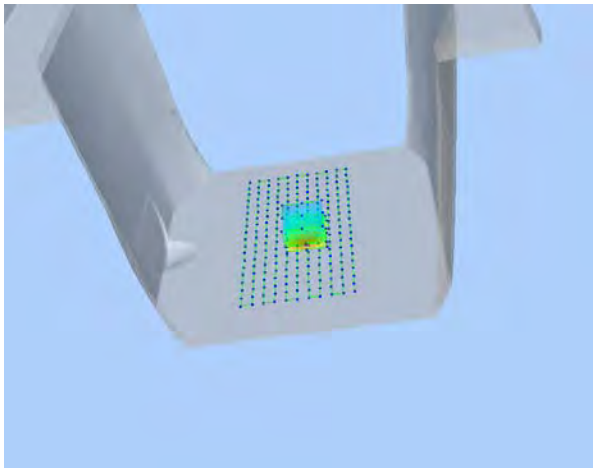	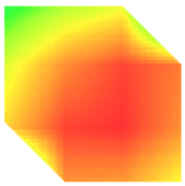

MEASUREMENT 19

Type: Phone measurement (Complete)
Date of measurement: 11/03/2014
Measurement duration: 12 minutes 3 seconds
E-field Probe: SSE5 - SN 09/13 EP168; ConvF: 6.30; Calibrated: 03/21/2014

A. Experimental conditions

Area Scan	sam_direct_droit2_surf8mm.txt
Phantom	Flat plane
Device Position	Front
Band	GPRS1900_2TX
Channels	High
Signal	Duty Cycle 1:2

B. SAR Measurement Results

Frequency (MHz)	1909.800049
Relative Permittivity (real part)	52.420415
Conductivity (S/m)	1.501966
Power Variation (%)	0.541872
Ambient Temperature	21.1
Liquid Temperature	21.3

SURFACE SAR	VOLUME SAR
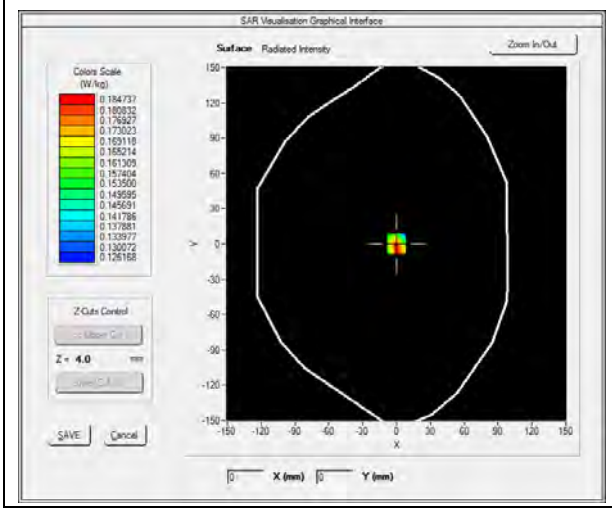	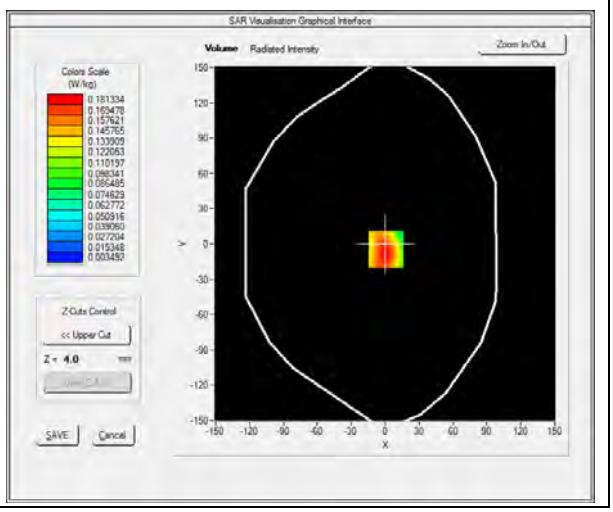

Maximum location: X=1.00, Y=-5.00

SAR 10g (W/Kg)	**0.087922**
SAR 1g (W/Kg)	**0.171985**

Z (mm)	**0.00**	**4.00**	**9.00**	**14.00**	**19.00**
SAR (W/Kg)	**0.0000**	**0.1813**	**0.0810**	**0.0350**	**0.0162**

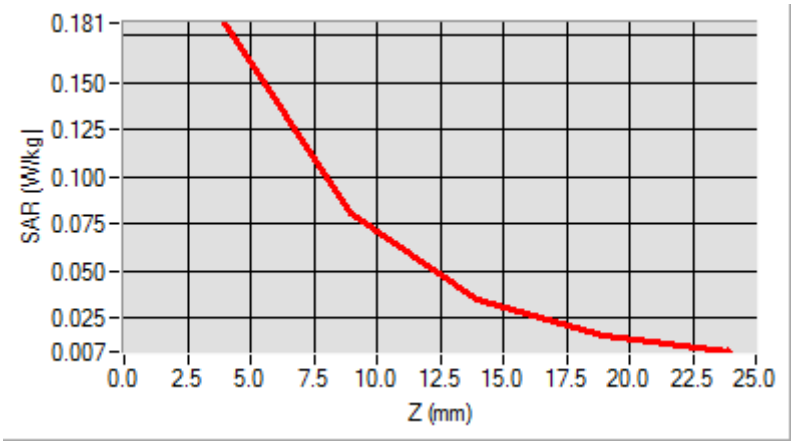

3D screen shot	**Hot spot position**
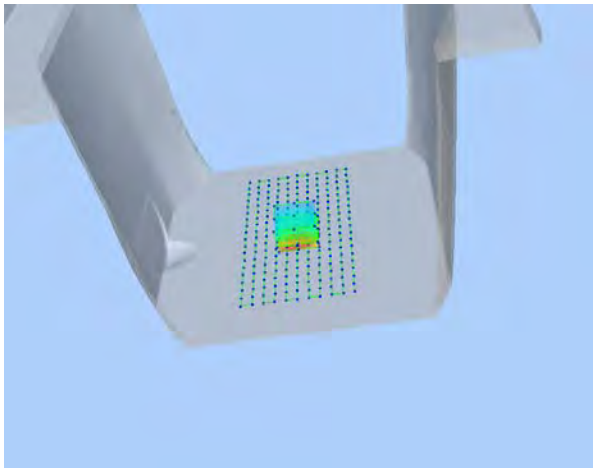	

MEASUREMENT 20

Type: Phone measurement (Complete)
Date of measurement: 11/03/2014
Measurement duration: 12 minutes 3 seconds
E-field Probe: SSE5 - SN 09/13 EP168; ConvF: 6.30; Calibrated: 03/21/2014

A. Experimental conditions

Area Scan	sam_direct_droit2_surf8mm.txt
Phantom	Flat plane
Device Position	Bottom
Band	GPRS1900_2TX
Channels	High
Signal	Duty Cycle 1:2

B. SAR Measurement Results

Frequency (MHz)	1909.800049
Relative Permittivity (real part)	52.420415
Conductivity (S/m)	1.501966
Power Variation (%)	0.541872
Ambient Temperature	21.1
Liquid Temperature	21.3

SURFACE SAR	VOLUME SAR
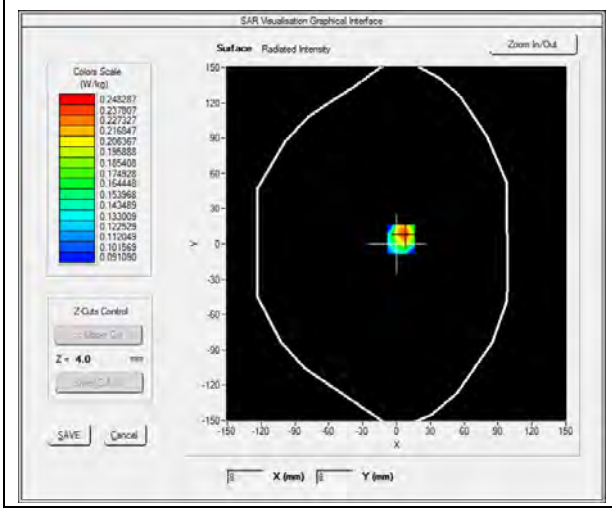	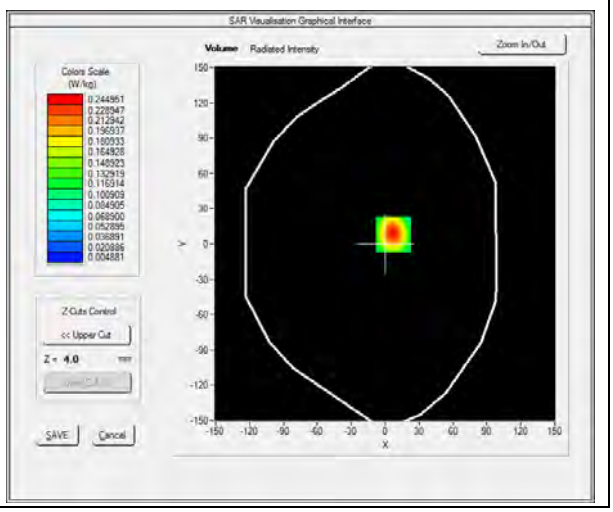

Maximum location: X=7.00, Y=8.00

SAR 10g (W/Kg)	**0.109489**
SAR 1g (W/Kg)	**0.226262**

Z (mm)	**0.00**	**4.00**	**9.00**	**14.00**	**19.00**
SAR (W/Kg)	**0.0000**	**0.2450**	**0.1102**	**0.0480**	**0.0223**

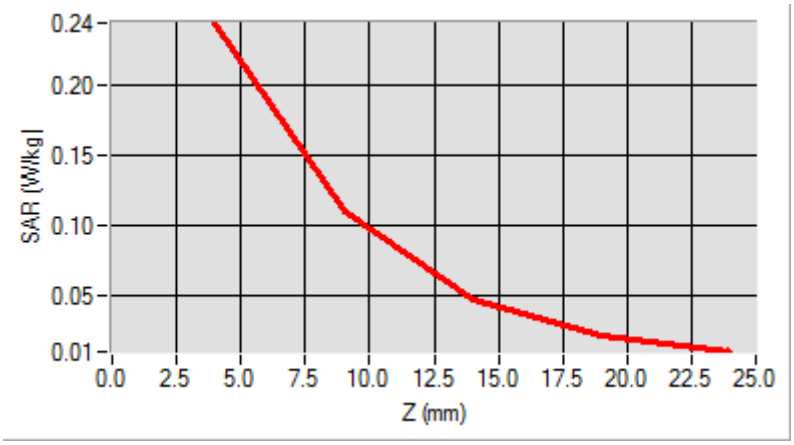

3D screen shot	**Hot spot position**
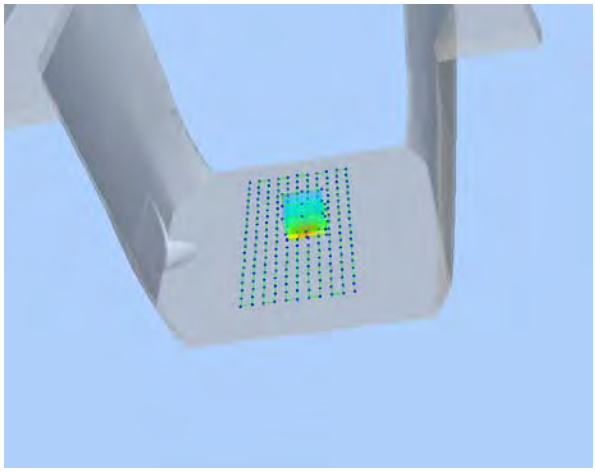	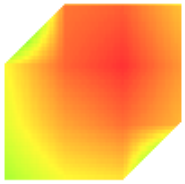

MEASUREMENT 21

Type: Phone measurement (Complete)
Date of measurement: 11/03/2014
Measurement duration: 12 minutes 3 seconds
E-field Probe: SSE5 - SN 09/13 EP168; ConvF: 6.30; Calibrated: 03/21/2014

A. Experimental conditions

Area Scan	sam_direct_droit2_surf8mm.txt
Phantom	Flat plane
Device Position	Right side
Band	GPRS1900_2TX
Channels	High
Signal	Duty Cycle 1:2

B. SAR Measurement Results

Frequency (MHz)	1909.800049
Relative Permittivity (real part)	52.420415
Conductivity (S/m)	1.501966
Power Variation (%)	0.541872
Ambient Temperature	21.1
Liquid Temperature	21.3

SURFACE SAR	VOLUME SAR
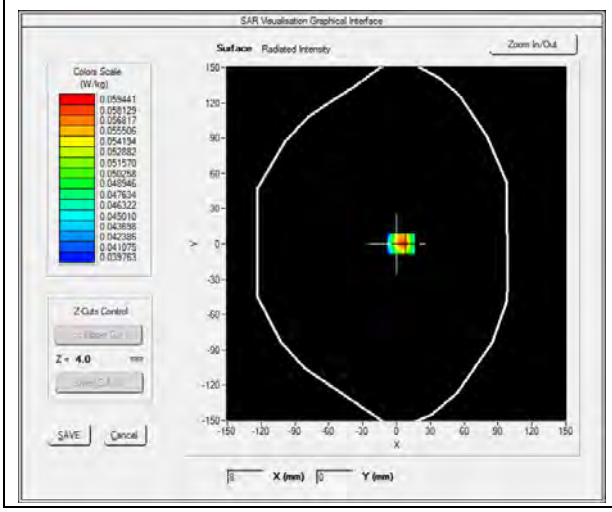	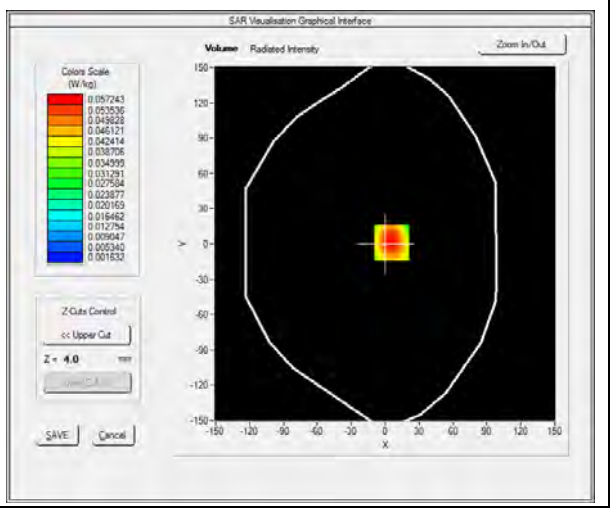

Maximum location: X=6.00, Y=1.00

SAR 10g (W/Kg)	**0.028058**
SAR 1g (W/Kg)	**0.054036**

Z (mm)	**0.00**	**4.00**	**9.00**	**14.00**	**19.00**
SAR (W/Kg)	**0.0000**	**0.0572**	**0.0267**	**0.0121**	**0.0058**

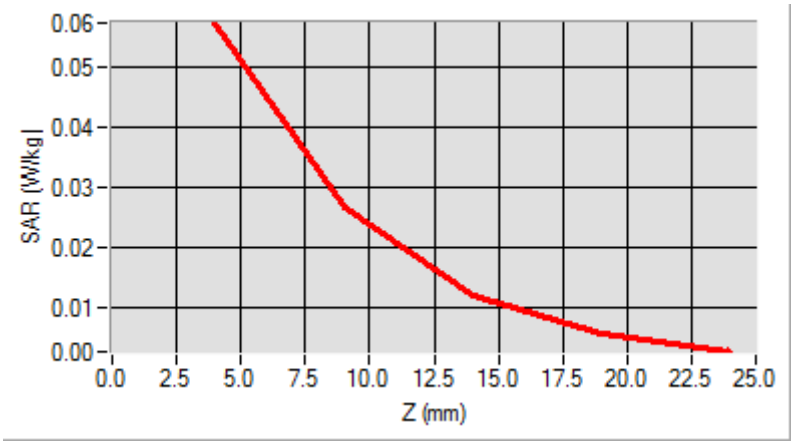

3D screen shot	**Hot spot position**
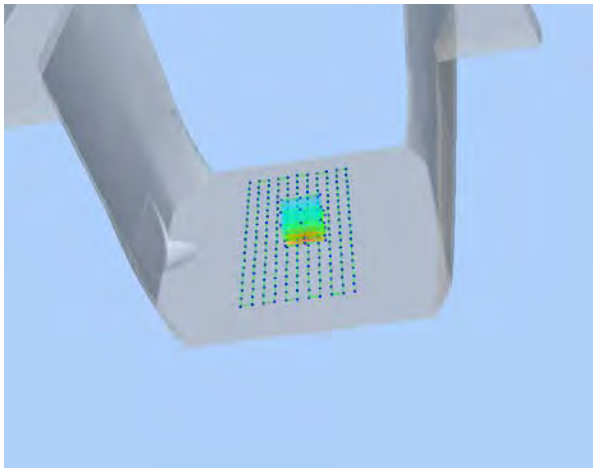	

MEASUREMENT 22

Type: Phone measurement (Complete)
Date of measurement: 11/03/2014
Measurement duration: 12 minutes 3 seconds
E-field Probe: SSE5 - SN 09/13 EP168; ConvF: 6.30; Calibrated: 03/21/2014

A. Experimental conditions

Area Scan	sam_direct_droit2_surf8mm.txt
Phantom	Flat plane
Device Position	Left side
Band	GPRS1900_2TX
Channels	High
Signal	Duty Cycle 1:2

B. SAR Measurement Results

Frequency (MHz)	1909.800049
Relative Permittivity (real part)	52.420415
Conductivity (S/m)	1.501966
Power Variation (%)	0.541872
Ambient Temperature	21.1
Liquid Temperature	21.3

SURFACE SAR	VOLUME SAR
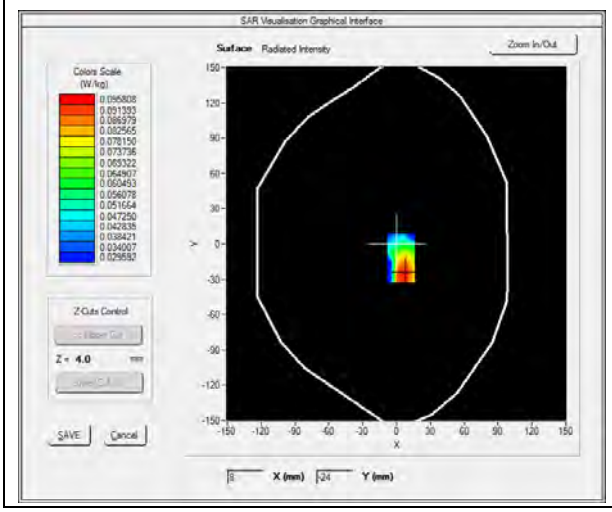	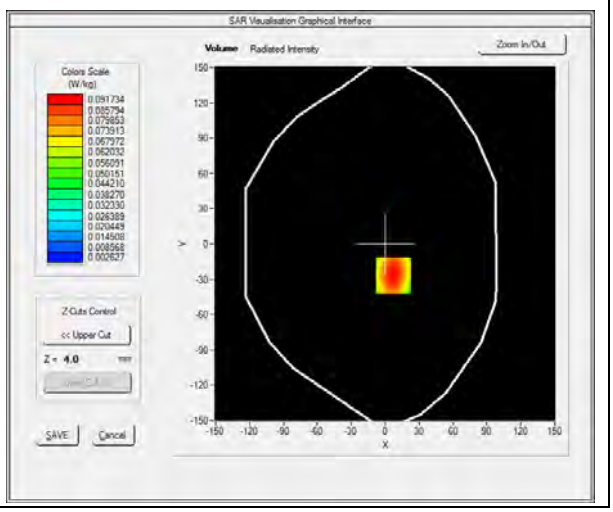

Maximum location: X=7.00, Y=-27.00

SAR 10g (W/Kg)	**0.045378**
SAR 1g (W/Kg)	**0.086946**

Z (mm)	**0.00**	**4.00**	**9.00**	**14.00**	**19.00**
SAR (W/Kg)	**0.0000**	**0.0917**	**0.0419**	**0.0188**	**0.0091**

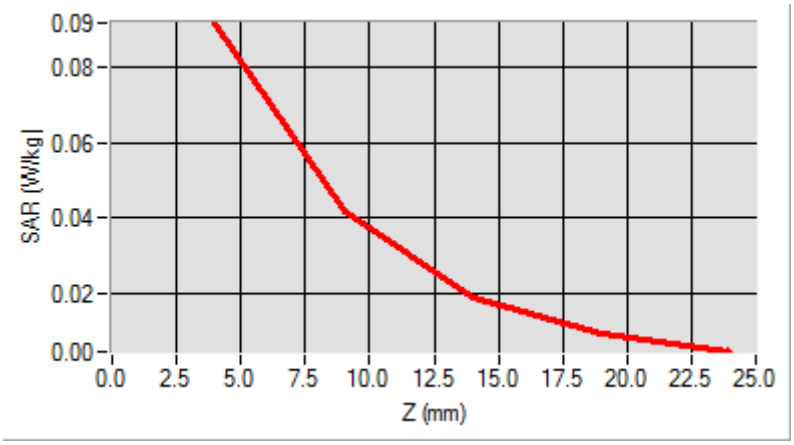

3D screen shot	**Hot spot position**
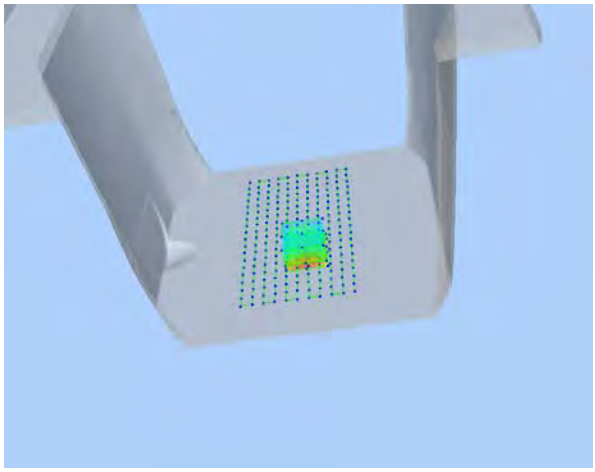	

MEASUREMENT 23

Type: Phone measurement (Complete)
Date of measurement: 11/03/2014
Measurement duration: 12 minutes 3 seconds
E-field Probe: SSE5 - SN 09/13 EP168; ConvF: 6.16; Calibrated: 03/21/2014

A. Experimental conditions

Area Scan	sam_direct_droit2_surf8mm.txt
Phantom	Right head
Device Position	Cheek
Band	WCDMA1900_RMC
Channels	Middle
Signal	Duty Cycle 1:1

B. SAR Measurement Results

Frequency (MHz)	1880.000000
Relative Permittivity (real part)	38.560124
Conductivity (S/m)	1.380369
Power Variation (%)	1.022540
Ambient Temperature	21.1
Liquid Temperature	21.3

SURFACE SAR	VOLUME SAR
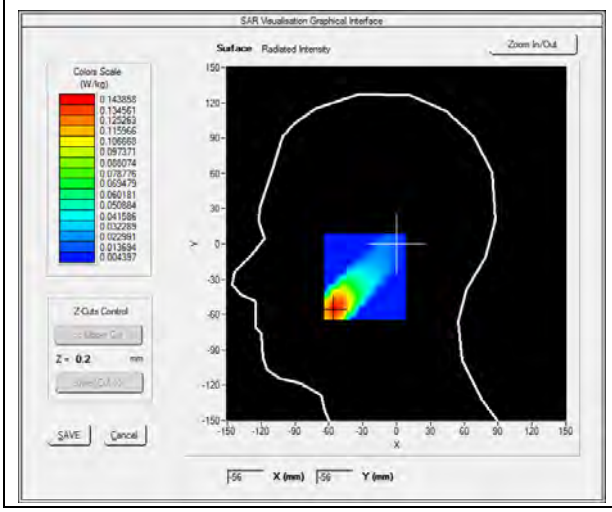	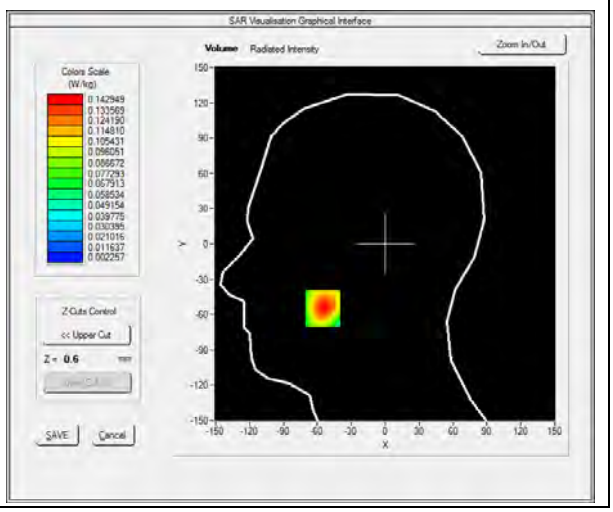

Maximum location: X=-55.00, Y=-55.00

SAR 10g (W/Kg)	**0.069317**
SAR 1g (W/Kg)	**0.133801**

Z (mm)	**0.00**	**4.00**	**9.00**	**14.00**	**19.00**
SAR (W/Kg)	**0.0000**	**0.1429**	**0.0717**	**0.0352**	**0.0178**

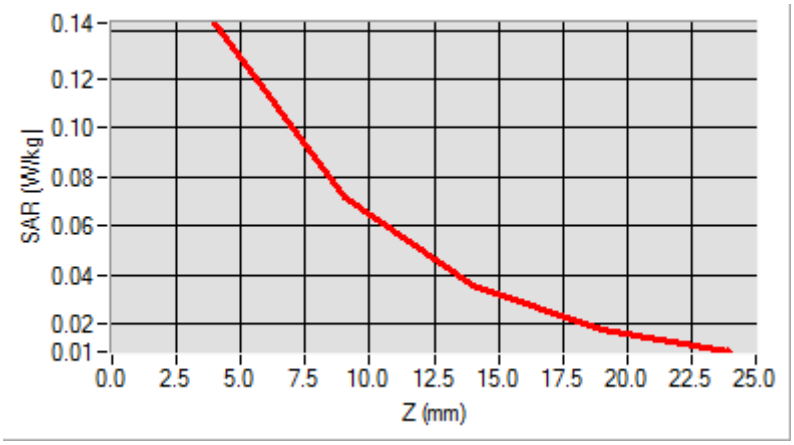

3D screen shot	**Hot spot position**
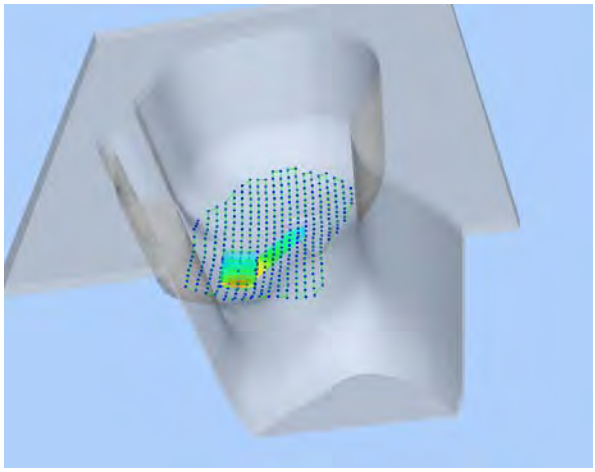	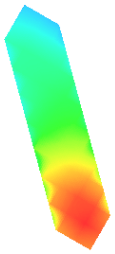

MEASUREMENT 24

Type: Phone measurement (Complete)
Date of measurement: 11/03/2014
Measurement duration: 12 minutes 3 seconds
E-field Probe: SSE5 - SN 09/13 EP168; ConvF: 6.16; Calibrated: 03/21/2014

A. Experimental conditions

Area Scan	sam_direct_droit2_surf8mm.txt
Phantom	Right head
Device Position	Tilt
Band	WCDMA1900_ RMC
Channels	Middle
Signal	Duty Cycle 1:1

B. SAR Measurement Results

Frequency (MHz)	1880.000000
Relative Permittivity (real part)	38.560124
Conductivity (S/m)	1.380369
Power Variation (%)	1.022540
Ambient Temperature	21.1
Liquid Temperature	21.3

SURFACE SAR	VOLUME SAR
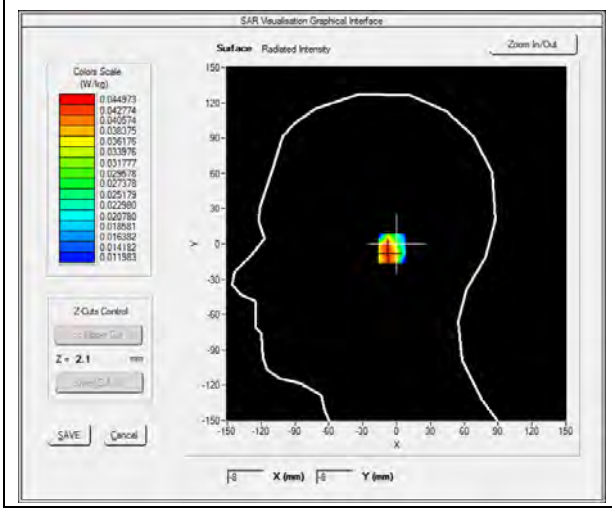	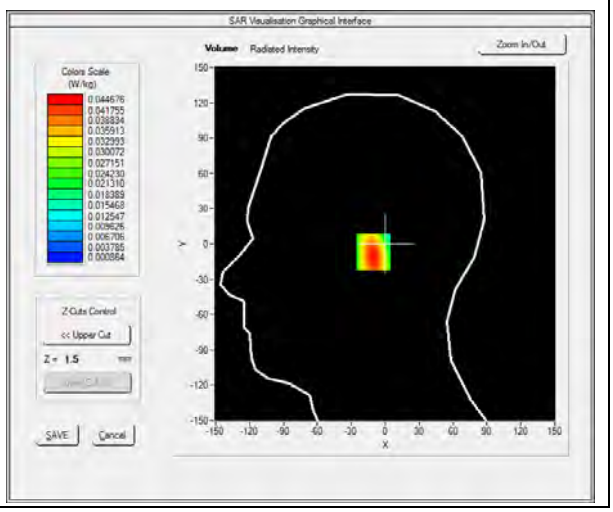

Maximum location: X=-8.00, Y=-7.00

SAR 10g (W/Kg)	**0.021442**
SAR 1g (W/Kg)	**0.041756**

Z (mm)	**0.00**	**4.00**	**9.00**	**14.00**	**19.00**
SAR (W/Kg)	**0.0000**	**0.0445**	**0.0215**	**0.0100**	**0.0047**

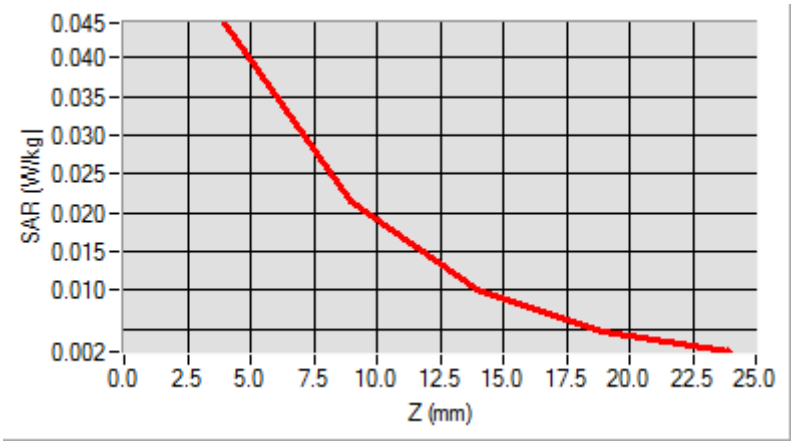

3D screen shot	**Hot spot position**
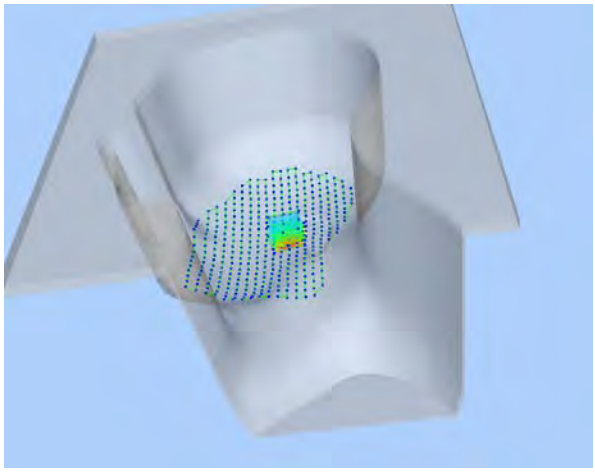	

MEASUREMENT 25

Type: Phone measurement (Complete)
Date of measurement: 11/03/2014
Measurement duration: 12 minutes 3 seconds
E-field Probe: SSE5 - SN 09/13 EP168; ConvF: 6.16; Calibrated: 03/21/2014

A. Experimental conditions

Area Scan	sam_direct_droit2_surf8mm.txt
Phantom	Left head
Device Position	Cheek
Band	WCDMA1900_RMC
Channels	Middle
Signal	Duty Cycle 1:1

B. SAR Measurement Results

Frequency (MHz)	1880.000000
Relative Permittivity (real part)	38.560124
Conductivity (S/m)	1.380369
Power Variation (%)	1.022540
Ambient Temperature	21.1
Liquid Temperature	21.3

SURFACE SAR	VOLUME SAR
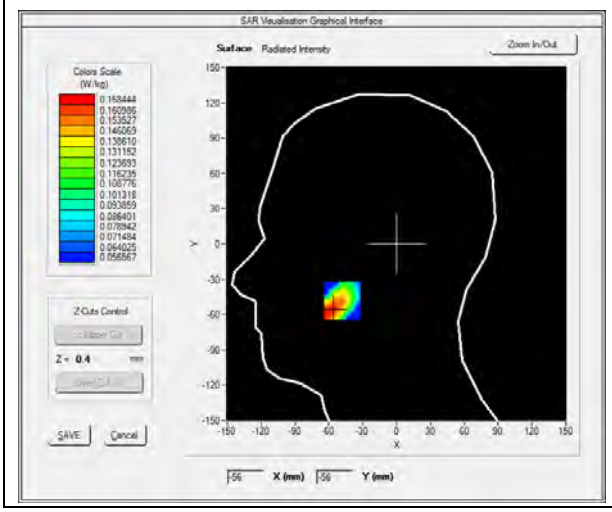	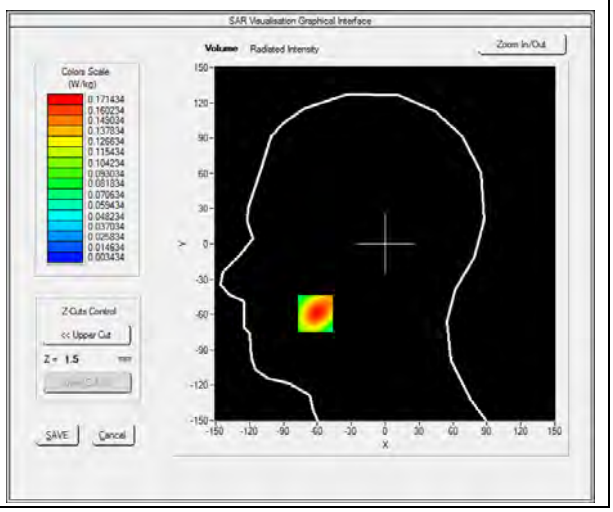

Maximum location: X=-62.00, Y=-59.00

SAR 10g (W/Kg)	**0.082590**
SAR 1g (W/Kg)	**0.161051**

Z (mm)	**0.00**	**4.00**	**9.00**	**14.00**	**19.00**
SAR (W/Kg)	**0.0000**	**0.1714**	**0.0810**	**0.0373**	**0.0180**

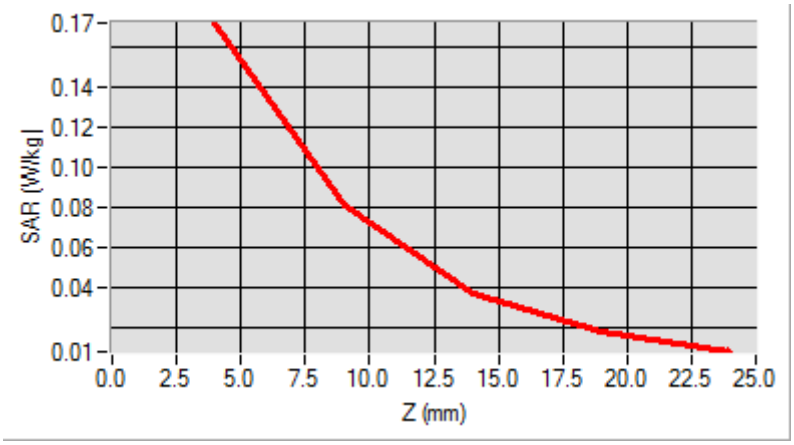

3D screen shot	**Hot spot position**
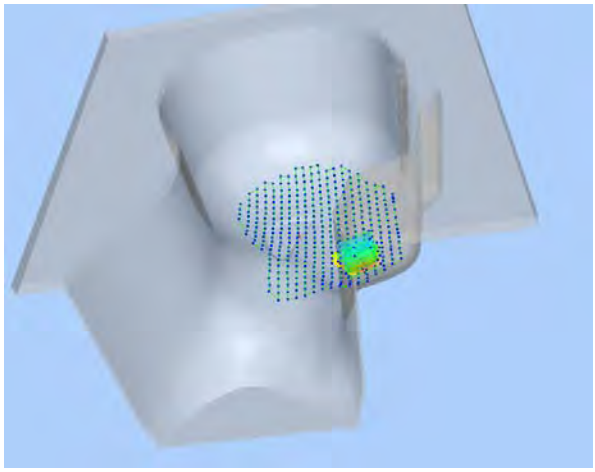	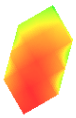

MEASUREMENT 26

Type: Phone measurement (Complete)
Date of measurement: 11/03/2014
Measurement duration: 12 minutes 3 seconds
E-field Probe: SSE5 - SN 09/13 EP168; ConvF: 6.16; Calibrated: 03/21/2014

A. Experimental conditions

Area Scan	sam_direct_droit2_surf8mm.txt
Phantom	Left head
Device Position	Tilt
Band	WCDMA1900_RMC
Channels	Middle
Signal	Duty Cycle 1:1

B. SAR Measurement Results

Frequency (MHz)	1880.000000
Relative Permittivity (real part)	38.560124
Conductivity (S/m)	1.380369
Power Variation (%)	1.022540
Ambient Temperature	21.1
Liquid Temperature	21.3

SURFACE SAR	VOLUME SAR
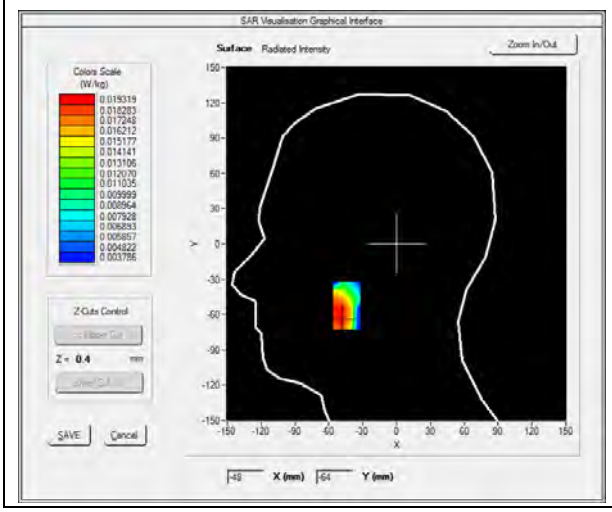	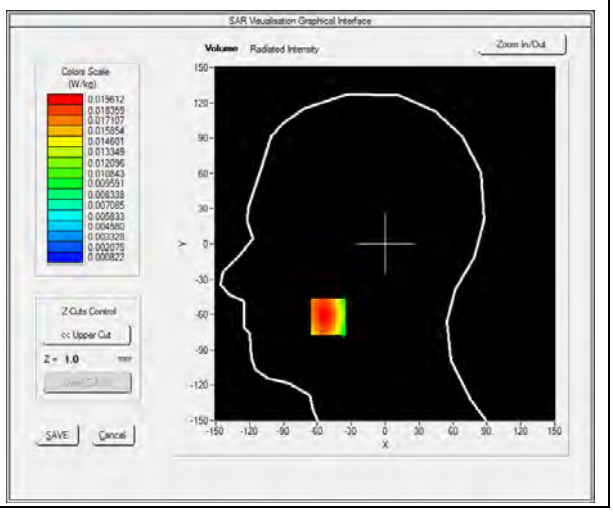

Maximum location: X=-50.00, Y=-62.00

SAR 10g (W/Kg)	**0.010200**
SAR 1g (W/Kg)	**0.018757**

Z (mm)	**0.00**	**4.00**	**9.00**	**14.00**	**19.00**
SAR (W/Kg)	**0.0000**	**0.0194**	**0.0097**	**0.0048**	**0.0024**

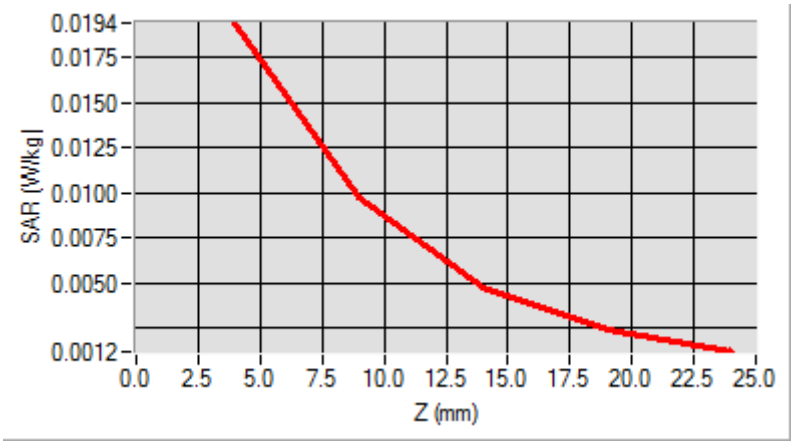

3D screen shot	**Hot spot position**
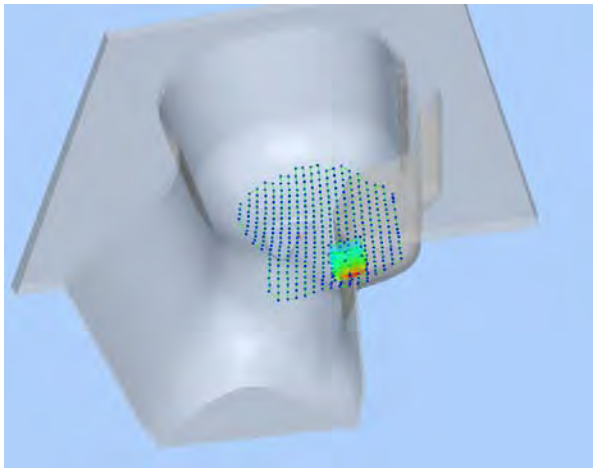	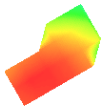

MEASUREMENT 27

Type: Phone measurement (Complete)
Date of measurement: 11/03/2014
Measurement duration: 12 minutes 3 seconds
E-field Probe: SSE5 - SN 09/13 EP168; ConvF: 6.30; Calibrated: 03/21/2014

A. Experimental conditions

Area Scan	sam_direct_droit2_surf8mm.txt
Phantom	Flat Plane
Device Position	Back
Band	WCDMA1900_RMC
Channels	Middle
Signal	Duty Cycle 1:1

B. SAR Measurement Results

Frequency (MHz)	1880.000000
Relative Permittivity (real part)	52.420415
Conductivity (S/m)	1.501966
Power Variation (%)	0.541872
Ambient Temperature	21.1
Liquid Temperature	21.3

SURFACE SAR	VOLUME SAR
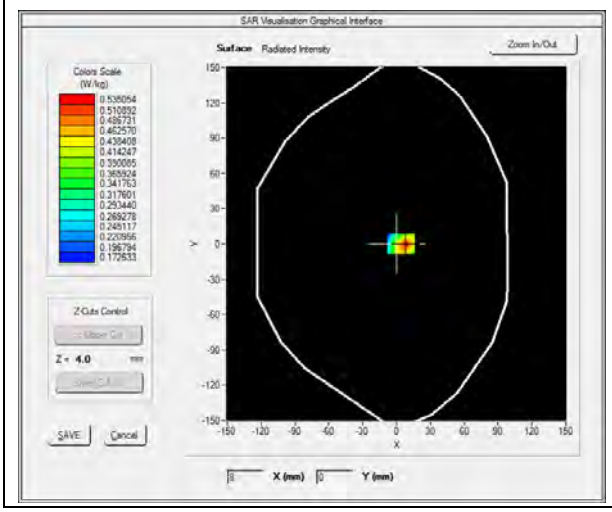	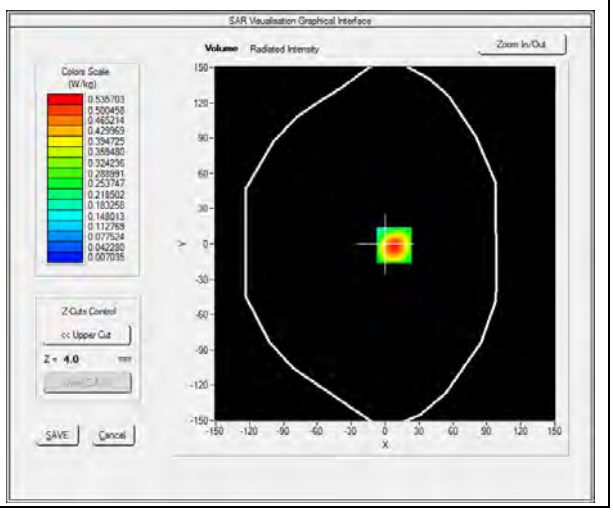

Maximum location: X=8.00, Y=-1.00

SAR 10g (W/Kg)	**0.234600**
SAR 1g (W/Kg)	**0.495341**

Z (mm)	**0.00**	**4.00**	**9.00**	**14.00**	**19.00**
SAR (W/Kg)	**0.0000**	**0.5357**	**0.2321**	**0.0971**	**0.0442**

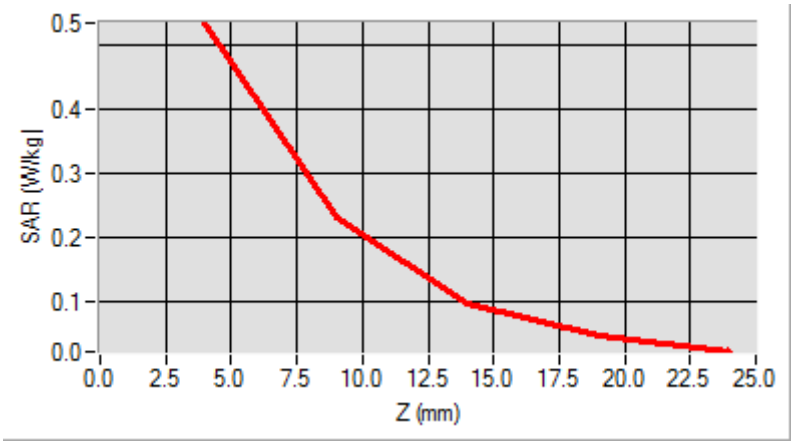

3D screen shot	**Hot spot position**
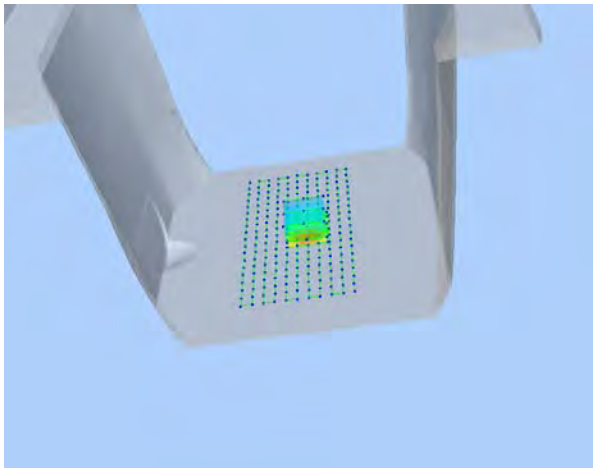	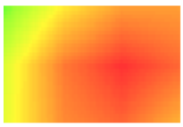

MEASUREMENT 28

Type: Phone measurement (Complete)
Date of measurement: 11/03/2014
Measurement duration: 12 minutes 3 seconds
E-field Probe: SSE5 - SN 09/13 EP168; ConvF: 6.30; Calibrated: 03/21/2014

A. Experimental conditions

Area Scan	sam_direct_droit2_surf8mm.txt
Phantom	Flat Plane
Device Position	Front
Band	WCDMA1900_RMC
Channels	Middle
Signal	Duty Cycle 1:1

B. SAR Measurement Results

Frequency (MHz)	1880.000000
Relative Permittivity (real part)	52.420415
Conductivity (S/m)	1.501966
Power Variation (%)	0.541872
Ambient Temperature	21.1
Liquid Temperature	21.3

SURFACE SAR	VOLUME SAR
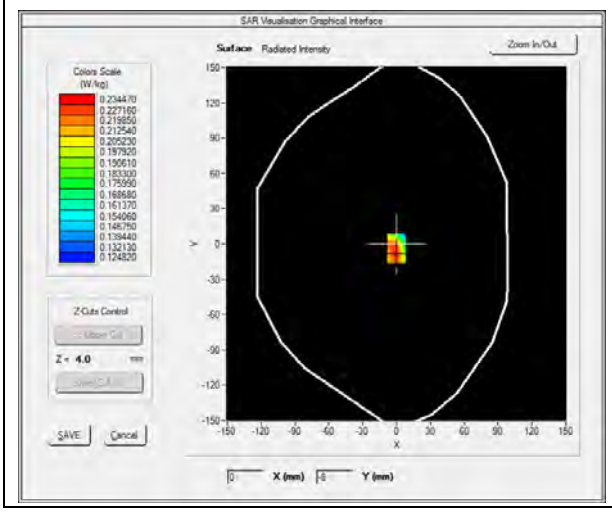	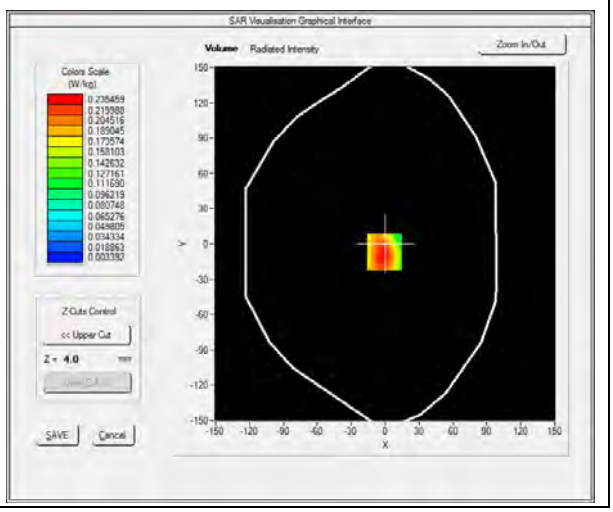

Maximum location: X=-1.00, Y=-7.00

SAR 10g (W/Kg)	**0.114529**
SAR 1g (W/Kg)	**0.223070**

Z (mm)	**0.00**	**4.00**	**9.00**	**14.00**	**19.00**
SAR (W/Kg)	**0.0000**	**0.2355**	**0.1065**	**0.0464**	**0.0212**

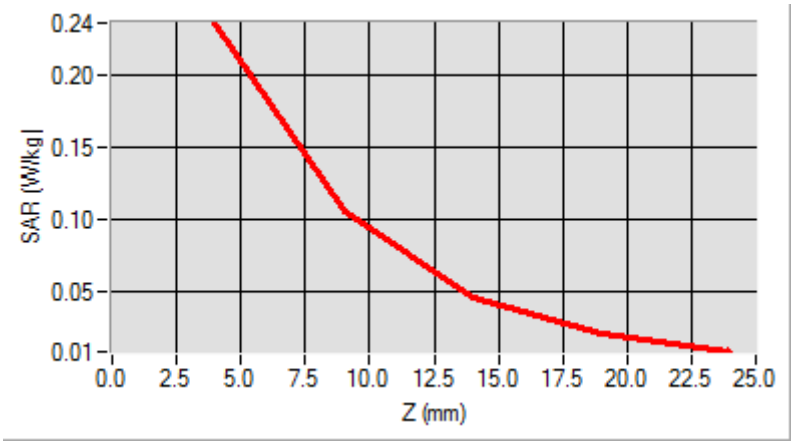

3D screen shot	**Hot spot position**
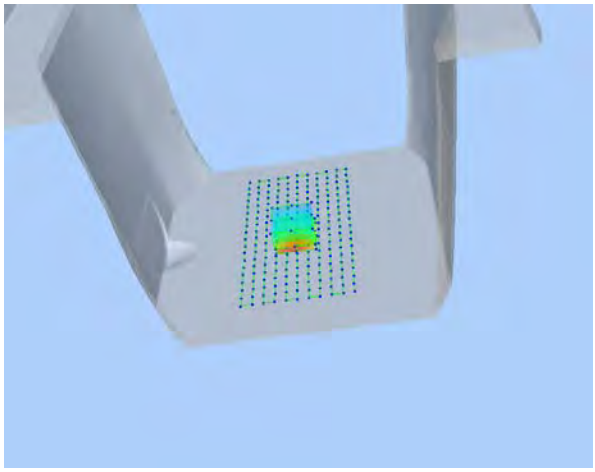	

MEASUREMENT 29

Type: Phone measurement (Complete)
Date of measurement: 11/03/2014
Measurement duration: 12 minutes 3 seconds
E-field Probe: SSE5 - SN 09/13 EP168; ConvF: 6.30; Calibrated: 03/21/2014

A. Experimental conditions

Area Scan	sam_direct_droit2_surf8mm.txt
Phantom	Flat Plane
Device Position	Bottom
Band	WCDMA1900_RMC
Channels	Middle
Signal	Duty Cycle 1:1

B. SAR Measurement Results

Frequency (MHz)	1880.000000
Relative Permittivity (real part)	52.420415
Conductivity (S/m)	1.501966
Power Variation (%)	0.541872
Ambient Temperature	21.1
Liquid Temperature	21.3

SURFACE SAR	VOLUME SAR
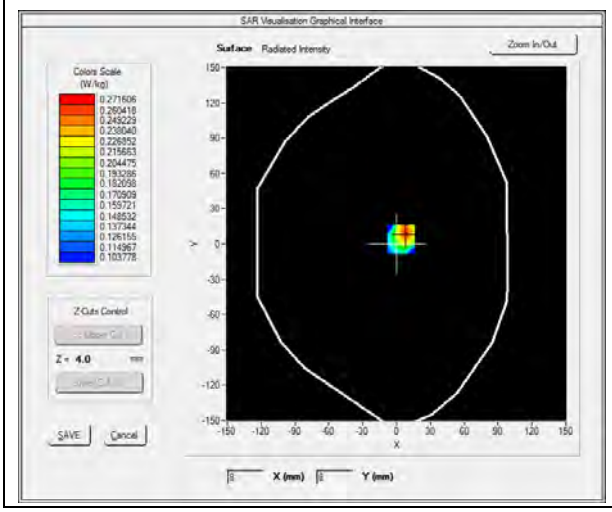	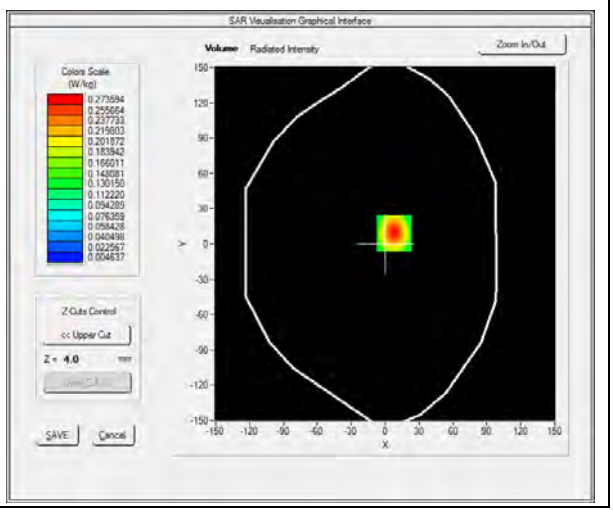

Maximum location: X=8.00, Y=9.00

SAR 10g (W/Kg)	**0.124158**
SAR 1g (W/Kg)	**0.253839**

Z (mm)	**0.00**	**4.00**	**9.00**	**14.00**	**19.00**
SAR (W/Kg)	**0.0000**	**0.2736**	**0.1239**	**0.0542**	**0.0250**

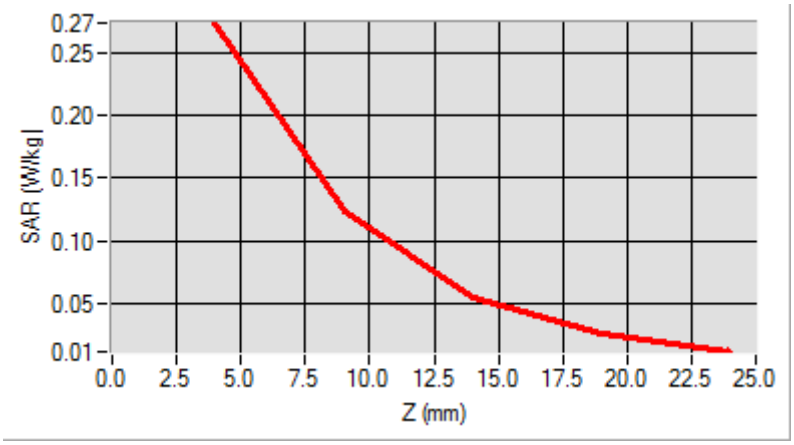

3D screen shot	**Hot spot position**
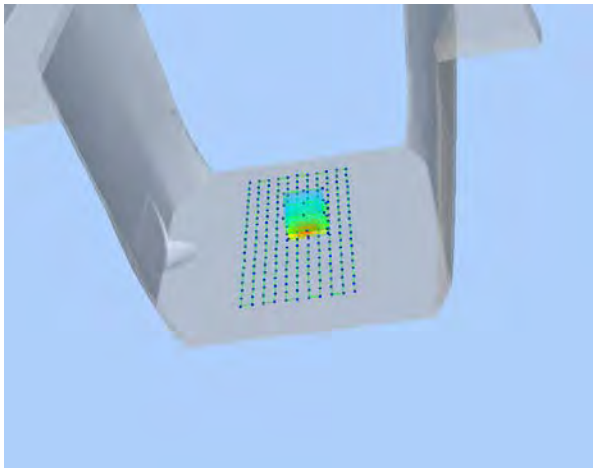	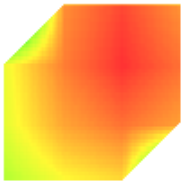

MEASUREMENT 30

Type: Phone measurement (Complete)
Date of measurement: 11/03/2014
Measurement duration: 12 minutes 3 seconds
E-field Probe: SSE5 - SN 09/13 EP168; ConvF: 6.30; Calibrated: 03/21/2014

A. Experimental conditions

Area Scan	sam_direct_droit2_surf8mm.txt
Phantom	Flat Plane
Device Position	Right side
Band	WCDMA1900_RMC
Channels	Middle
Signal	Duty Cycle 1:1

B. SAR Measurement Results

Frequency (MHz)	1880.000000
Relative Permittivity (real part)	52.420415
Conductivity (S/m)	1.501966
Power Variation (%)	0.541872
Ambient Temperature	21.1
Liquid Temperature	21.3

SURFACE SAR	VOLUME SAR
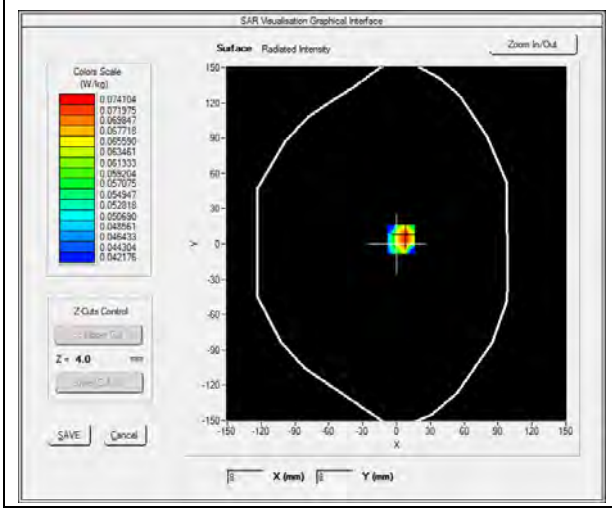	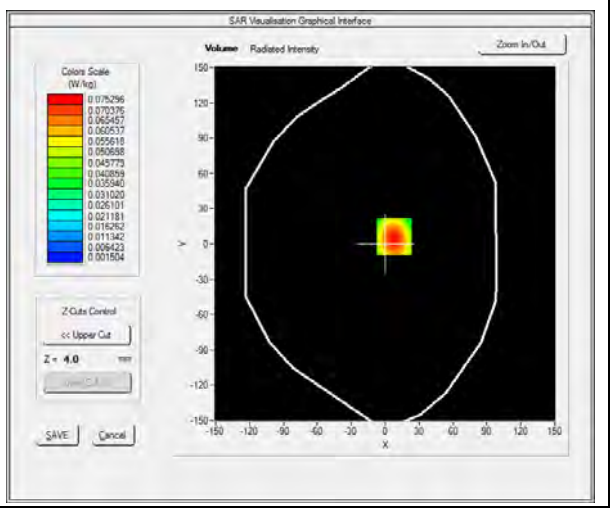

Maximum location: X=8.00, Y=6.00

SAR 10g (W/Kg)	**0.035874**
SAR 1g (W/Kg)	**0.070730**

Z (mm)	**0.00**	**4.00**	**9.00**	**14.00**	**19.00**
SAR (W/Kg)	**0.0000**	**0.0753**	**0.0342**	**0.0149**	**0.0068**

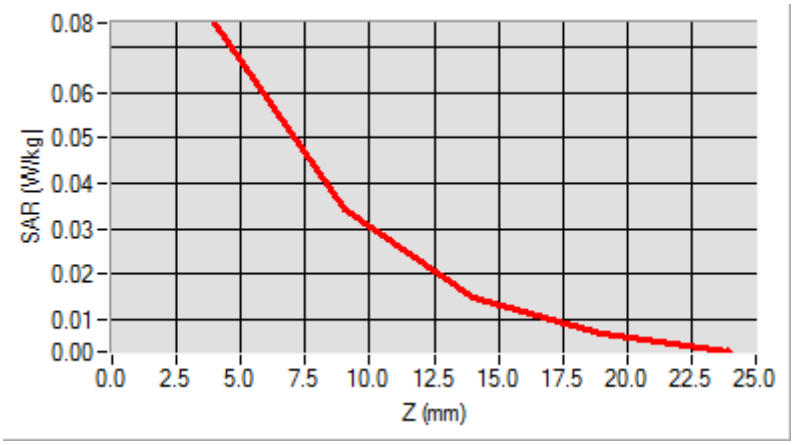

3D screen shot	**Hot spot position**
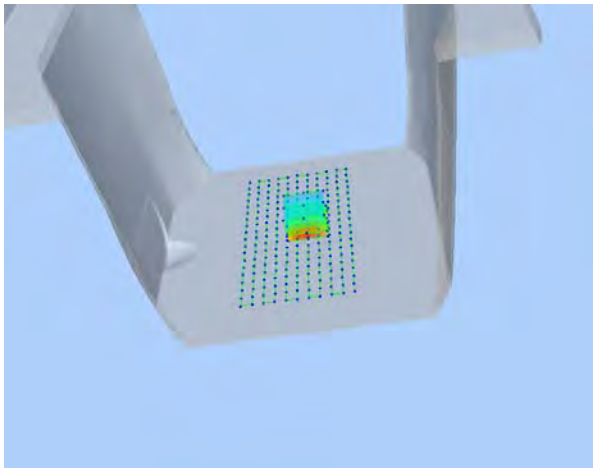	

MEASUREMENT 31

Type: Phone measurement (Complete)
Date of measurement: 11/03/2014
Measurement duration: 12 minutes 3 seconds
E-field Probe: SSE5 - SN 09/13 EP168; ConvF: 6.30; Calibrated: 03/21/2014

A. Experimental conditions

Area Scan	sam_direct_droit2_surf8mm.txt
Phantom	Flat Plane
Device Position	Left side
Band	WCDMA1900_RMC
Channels	Middle
Signal	Duty Cycle 1:1

B. SAR Measurement Results

Frequency (MHz)	1880.000000
Relative Permittivity (real part)	52.420415
Conductivity (S/m)	1.501966
Power Variation (%)	0.541872
Ambient Temperature	21.1
Liquid Temperature	21.3

SURFACE SAR	VOLUME SAR
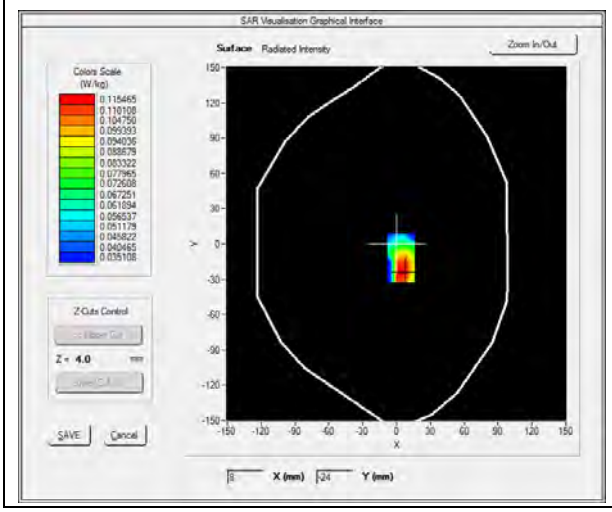	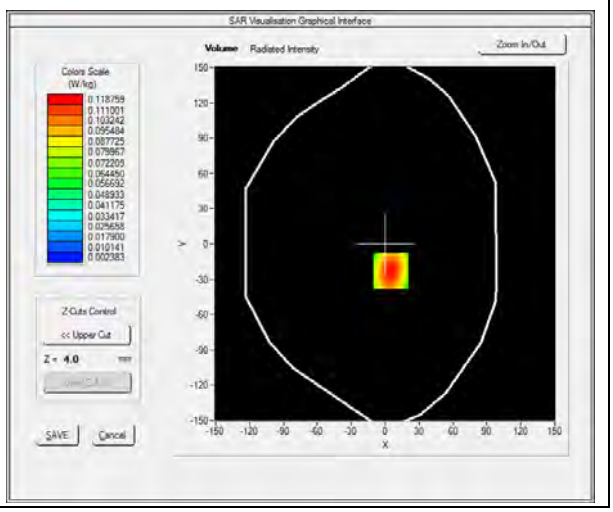

Maximum location: X=5.00, Y=-23.00

SAR 10g (W/Kg)	**0.057296**
SAR 1g (W/Kg)	**0.111638**

Z (mm)	**0.00**	**4.00**	**9.00**	**14.00**	**19.00**
SAR (W/Kg)	**0.0000**	**0.1188**	**0.0547**	**0.0242**	**0.0111**

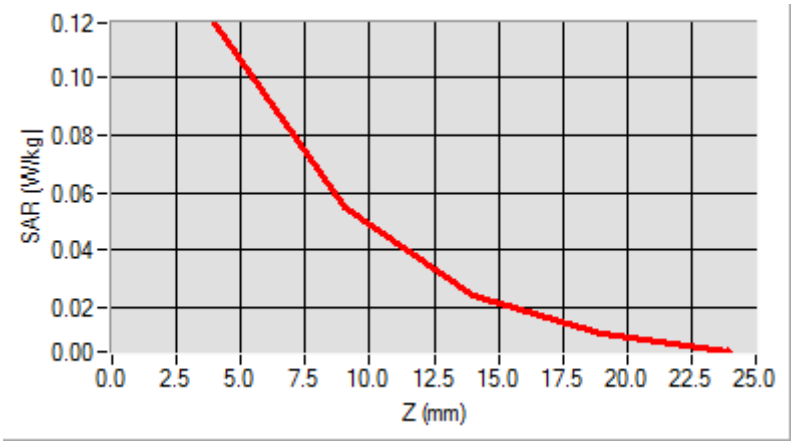

3D screen shot	**Hot spot position**
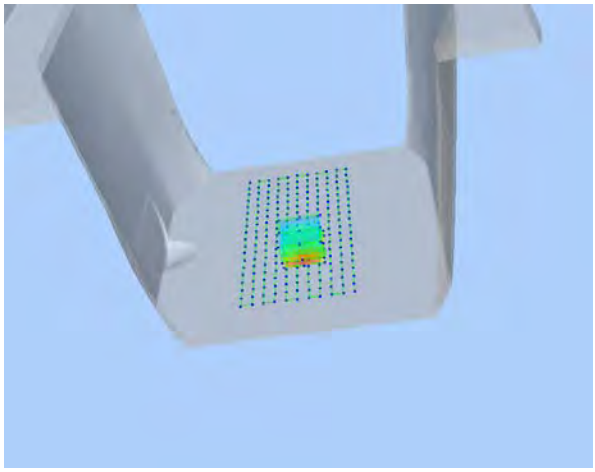	

MEASUREMENT 32

Type: Phone measurement (Complete)
Date of measurement: 11/03/2014
Measurement duration: 12 minutes 3 seconds
E-field Probe: SSE5 - SN 09/13 EP168; ConvF: 6.30; Calibrated: 03/21/2014

A. Experimental conditions

Area Scan	sam_direct_droit2_surf8mm.txt
Phantom	Flat Plane
Device Position	Back(Body-worn)
Band	WCDMA1900_RMC
Channels	Middle
Signal	Duty Cycle 1:1

B. SAR Measurement Results

Frequency (MHz)	1880.000000
Relative Permittivity (real part)	52.420415
Conductivity (S/m)	1.501966
Power Variation (%)	0.541872
Ambient Temperature	21.1
Liquid Temperature	21.3

SURFACE SAR	VOLUME SAR
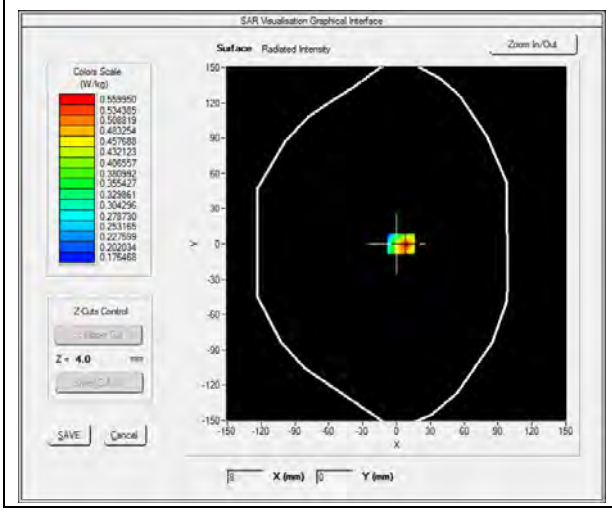	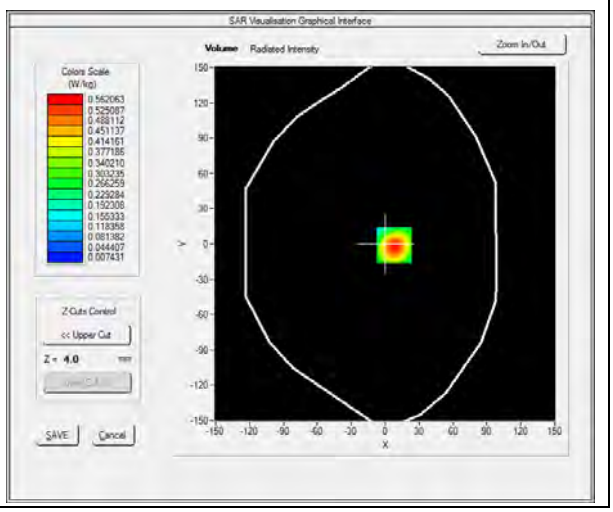

Maximum location: X=8.00, Y=-1.00

SAR 10g (W/Kg)	**0.248039**
SAR 1g (W/Kg)	**0.519859**

Z (mm)	**0.00**	**4.00**	**9.00**	**14.00**	**19.00**
SAR (W/Kg)	**0.0000**	**0.5621**	**0.2483**	**0.1059**	**0.0483**

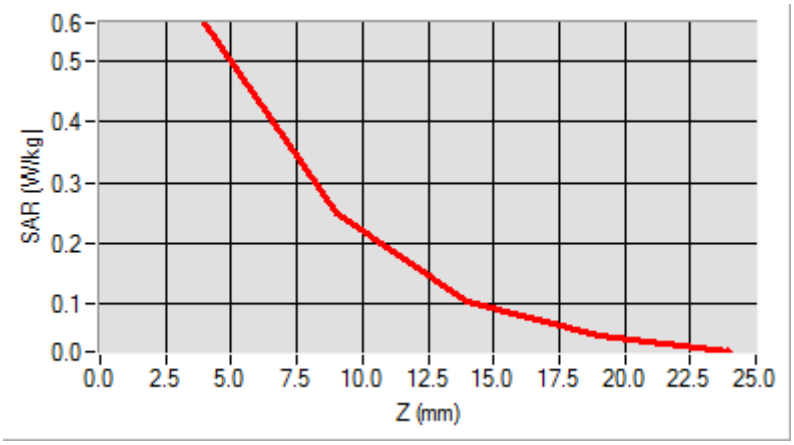

3D screen shot	**Hot spot position**
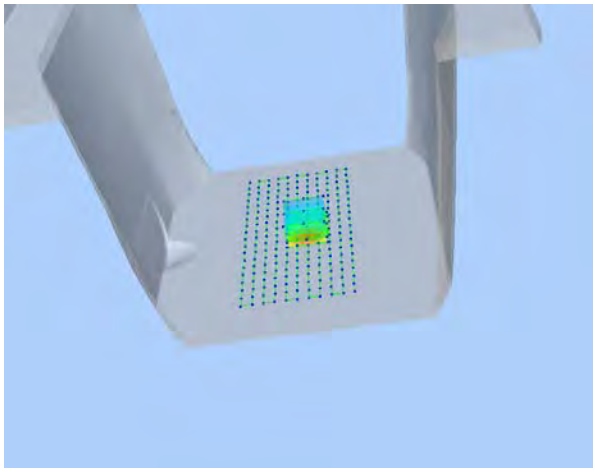	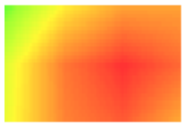

MEASUREMENT 33

Type: Phone measurement (Complete)
Date of measurement: 11/03/2014
Measurement duration: 12 minutes 3 seconds
E-field Probe: SSE5 - SN 09/13 EP168; ConvF: 6.30; Calibrated: 03/21/2014

A. Experimental conditions

Area Scan	sam_direct_droit2_surf8mm.txt
Phantom	Flat Plane
Device Position	Front(Body-worn)
Band	WCDMA1900_RMC
Channels	Middle
Signal	Duty Cycle 1:1

B. SAR Measurement Results

Frequency (MHz)	1880.000000
Relative Permittivity (real part)	52.420415
Conductivity (S/m)	1.501966
Power Variation (%)	0.541872
Ambient Temperature	21.1
Liquid Temperature	21.3

SURFACE SAR	VOLUME SAR
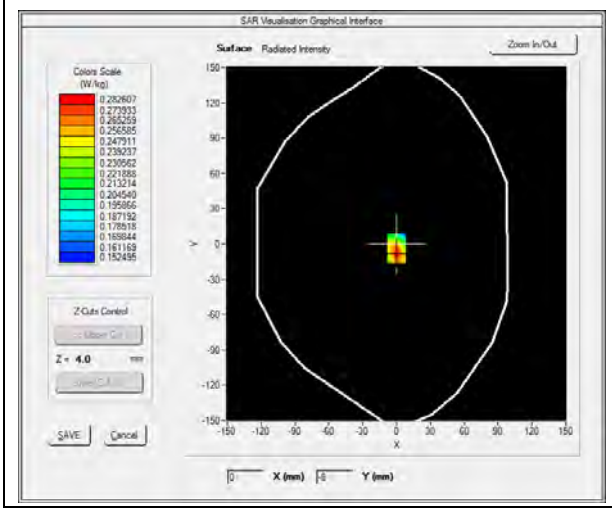	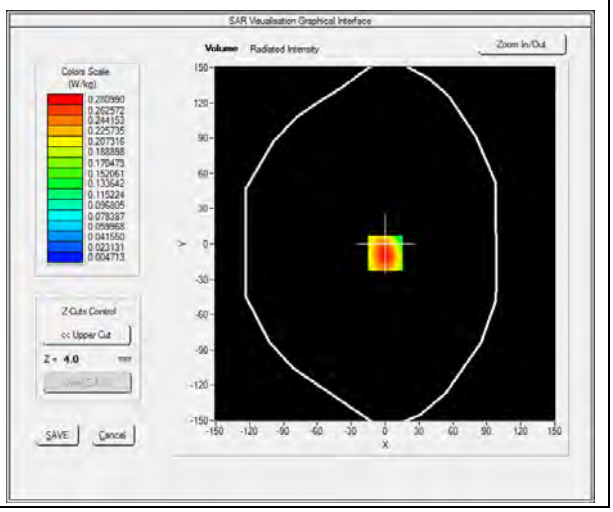

Maximum location: X=0.00, Y=-8.00

SAR 10g (W/Kg)	**0.134540**
SAR 1g (W/Kg)	**0.263998**

Z (mm)	**0.00**	**4.00**	**9.00**	**14.00**	**19.00**
SAR (W/Kg)	**0.0000**	**0.2810**	**0.1276**	**0.0559**	**0.0257**

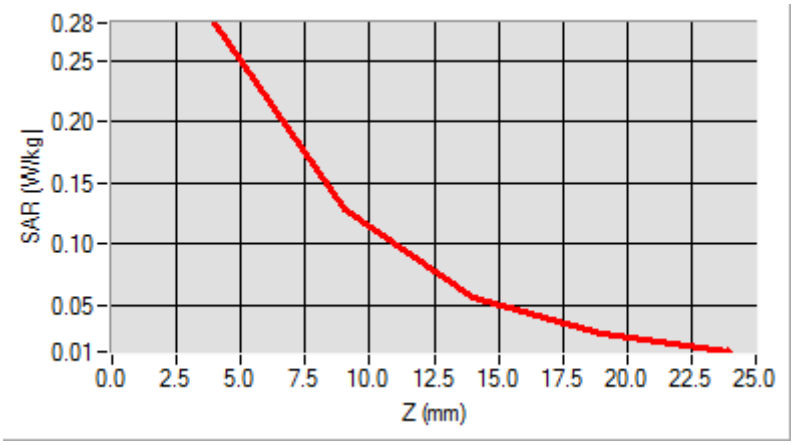

3D screen shot	**Hot spot position**
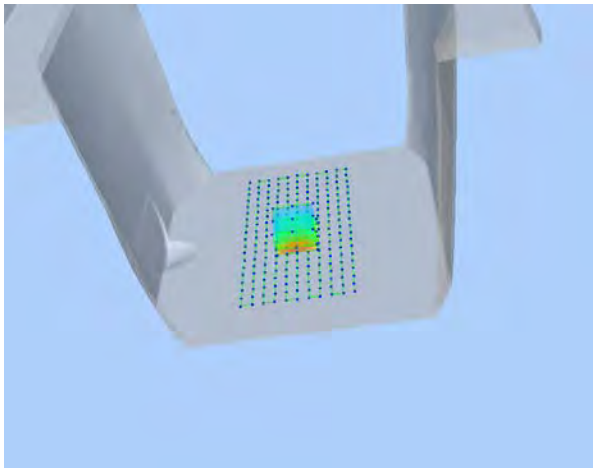	

MEASUREMENT 34

Type: Phone measurement (Complete)
Date of measurement: 11/03/2014
Measurement duration: 12 minutes 3 seconds
E-field Probe: SSE5 - SN 09/13 EP168; ConvF: 6.25; Calibrated: 03/21/2014

A. Experimental conditions

Area Scan	sam_direct_droit2_surf8mm.txt
Phantom	Right head
Device Position	Cheek
Band	WCDMA850_RMC
Channels	Middle
Signal	Duty Cycle 1:1

B. SAR Measurement Results

Frequency (MHz)	836.400000
Relative Permittivity (real part)	41.110245
Conductivity (S/m)	0.871245
Power Variation (%)	1.814580
Ambient Temperature	21.1
Liquid Temperature	21.3

SURFACE SAR	VOLUME SAR
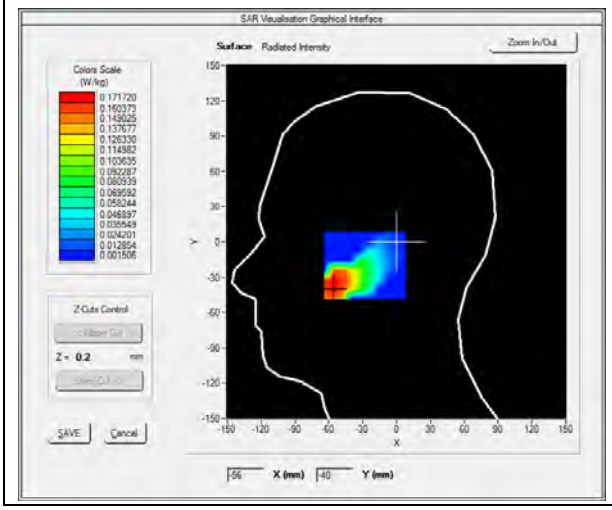	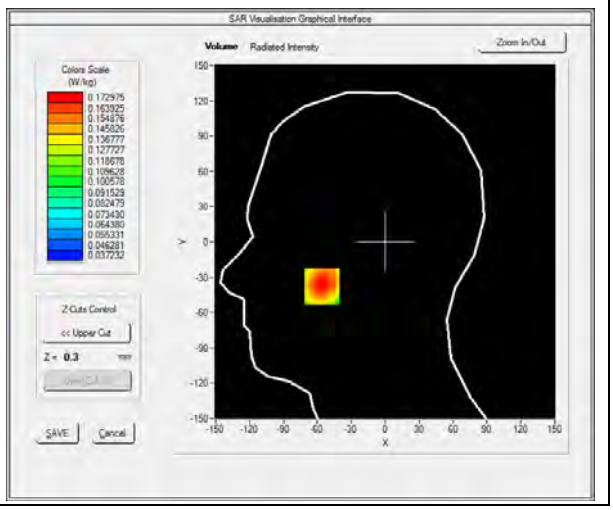

Maximum location: X=-56.00, Y=-38.00

SAR 10g (W/Kg)	**0.125071**
SAR 1g (W/Kg)	**0.166177**

Z (mm)	**0.00**	**4.00**	**9.00**	**14.00**	**19.00**
SAR (W/Kg)	**0.0000**	**0.1730**	**0.1413**	**0.1144**	**0.0916**

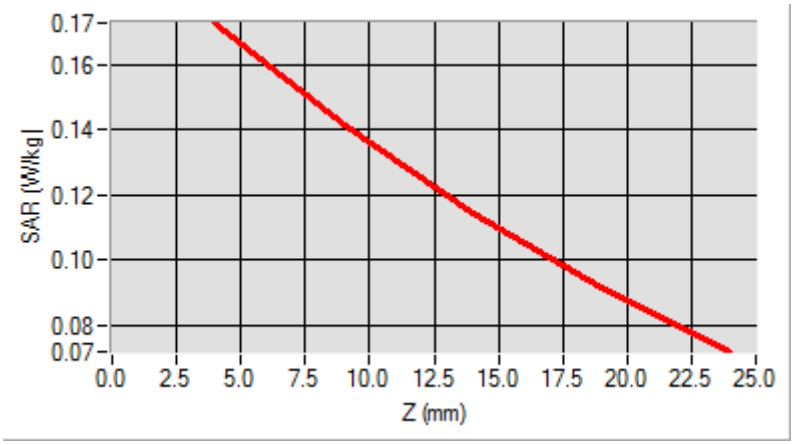

3D screen shot	**Hot spot position**
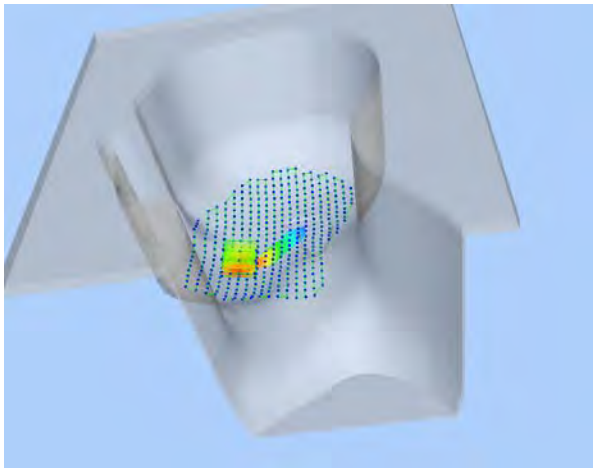	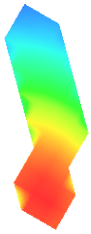

MEASUREMENT 35

Type: Phone measurement (Complete)
Date of measurement: 11/03/2014
Measurement duration: 12 minutes 3 seconds
E-field Probe: SSE5 - SN 09/13 EP168; ConvF: 6.25; Calibrated: 03/21/2014

A. Experimental conditions

Area Scan	sam_direct_droit2_surf8mm.txt
Phantom	Right head
Device Position	Tilt
Band	WCDMA850_ RMC
Channels	Middle
Signal	Duty Cycle 1:1

B. SAR Measurement Results

Frequency (MHz)	836.400000
Relative Permittivity (real part)	41.110245
Conductivity (S/m)	0.871245
Power Variation (%)	1.814580
Ambient Temperature	21.1
Liquid Temperature	21.3

SURFACE SAR	VOLUME SAR
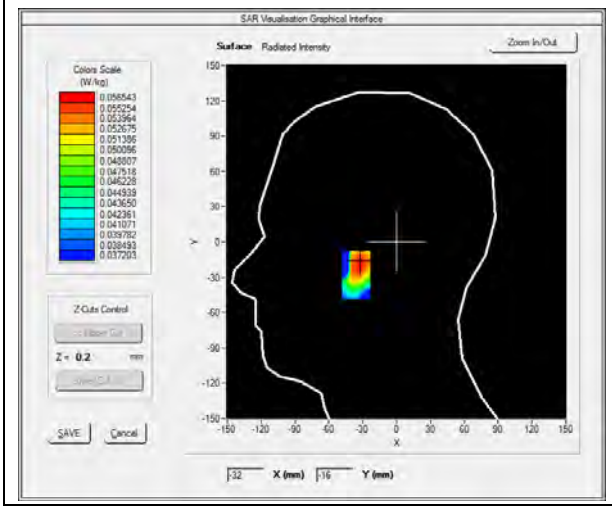	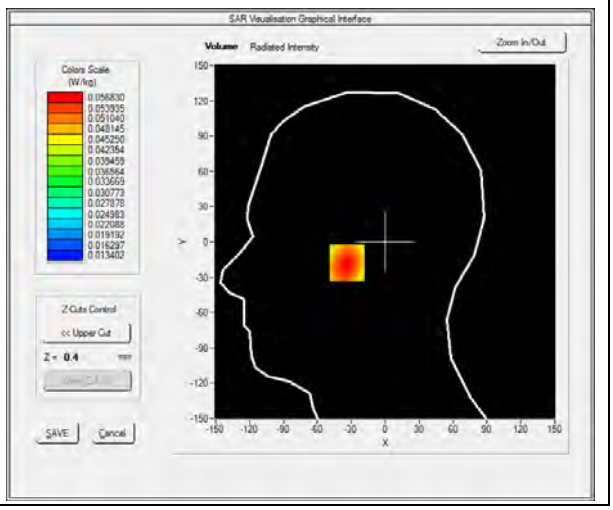

Maximum location: X=-32.00, Y=-18.00

SAR 10g (W/Kg)	**0.041191**
SAR 1g (W/Kg)	**0.054592**

Z (mm)	**0.00**	**4.00**	**9.00**	**14.00**	**19.00**
SAR (W/Kg)	**0.0000**	**0.0568**	**0.0454**	**0.0363**	**0.0289**

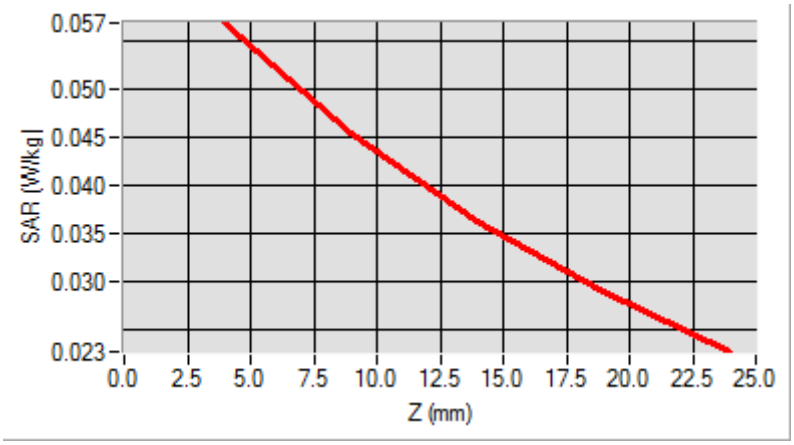

3D screen shot	**Hot spot position**
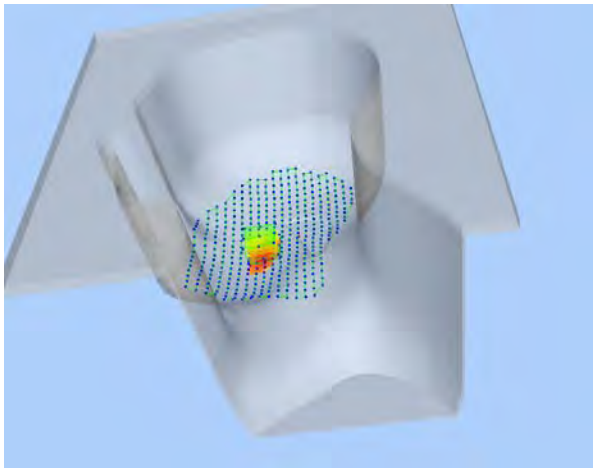	

MEASUREMENT 36

Type: Phone measurement (Complete)
Date of measurement: 11/03/2014
Measurement duration: 12 minutes 3 seconds
E-field Probe: SSE5 - SN 09/13 EP168; ConvF: 6.25; Calibrated: 03/21/2014

A. Experimental conditions

Area Scan	sam_direct_droit2_surf8mm.txt
Phantom	Left head
Device Position	Cheek
Band	WCDMA850_RMC
Channels	Middle
Signal	Duty Cycle 1:1

B. SAR Measurement Results

Frequency (MHz)	836.400000
Relative Permittivity (real part)	41.110245
Conductivity (S/m)	0.871245
Power Variation (%)	1.814580
Ambient Temperature	21.1
Liquid Temperature	21.3

SURFACE SAR	VOLUME SAR
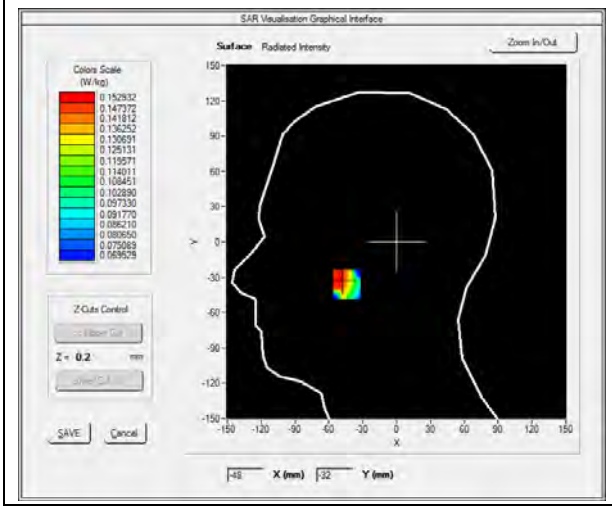	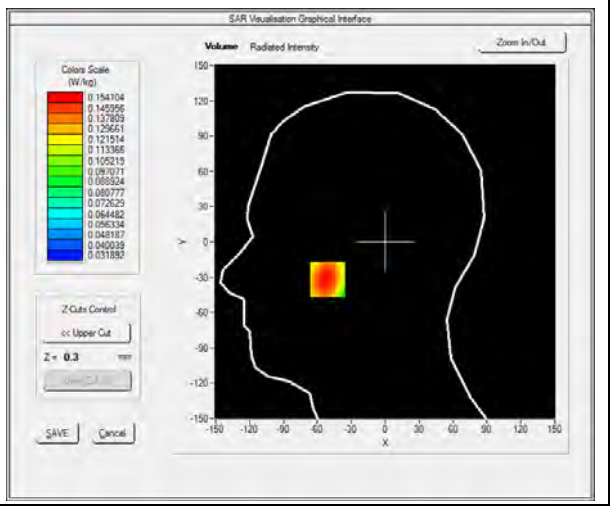

Maximum location: X=-51.00, Y=-32.00

SAR 10g (W/Kg)	**0.110785**
SAR 1g (W/Kg)	**0.147901**

Z (mm)	**0.00**	**4.00**	**9.00**	**14.00**	**19.00**
SAR (W/Kg)	**0.0000**	**0.1541**	**0.1236**	**0.0984**	**0.0776**

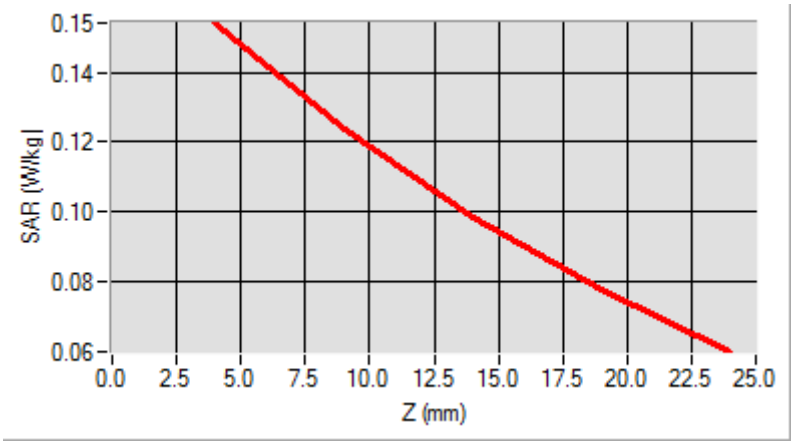

3D screen shot	**Hot spot position**
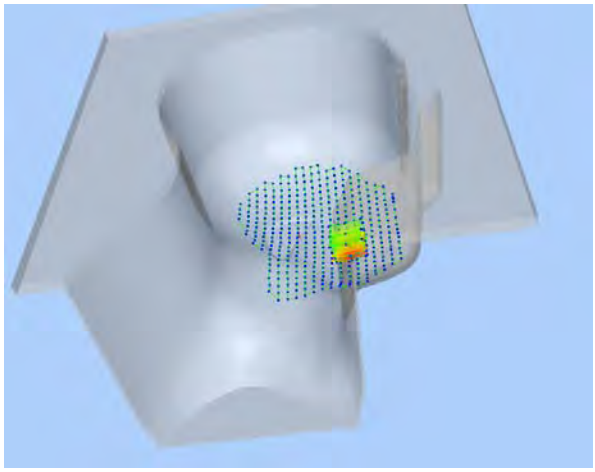	

MEASUREMENT 37

Type: Phone measurement (Complete)
Date of measurement: 11/03/2014
Measurement duration: 12 minutes 3 seconds
E-field Probe: SSE5 - SN 09/13 EP168; ConvF: 6.25; Calibrated: 03/21/2014

A. Experimental conditions

Area Scan	sam_direct_droit2_surf8mm.txt
Phantom	Left head
Device Position	Tilt
Band	WCDMA850_RMC
Channels	Middle
Signal	Duty Cycle 1:1

B. SAR Measurement Results

Frequency (MHz)	836.400000
Relative Permittivity (real part)	41.110245
Conductivity (S/m)	0.871245
Power Variation (%)	1.814580
Ambient Temperature	21.1
Liquid Temperature	21.3

SURFACE SAR	VOLUME SAR
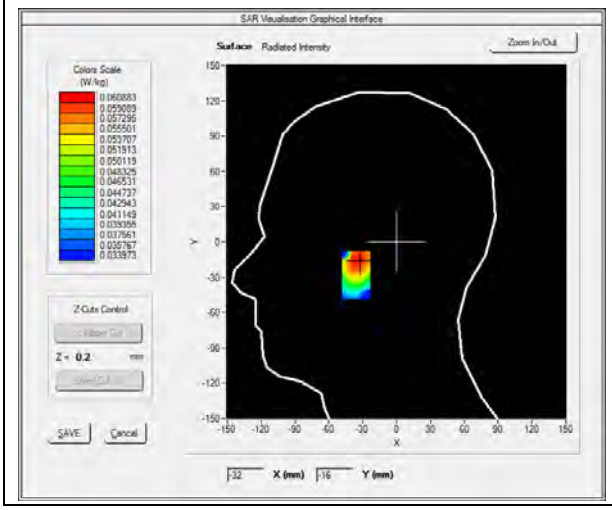	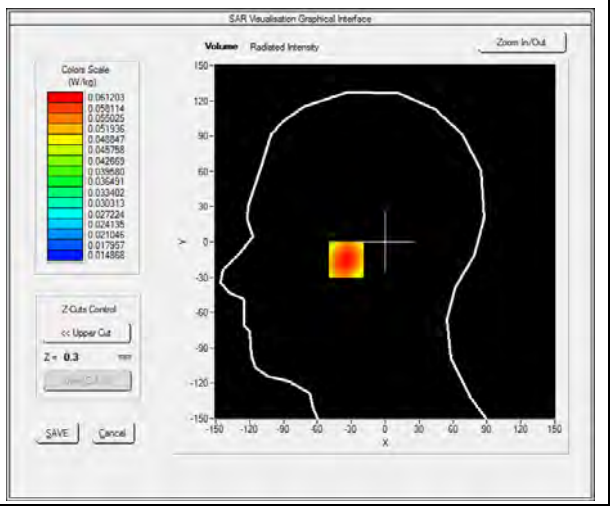

Maximum location: X=-33.00, Y=-15.00

SAR 10g (W/Kg)	**0.044226**
SAR 1g (W/Kg)	**0.058681**

Z (mm)	**0.00**	**4.00**	**9.00**	**14.00**	**19.00**
SAR (W/Kg)	**0.0000**	**0.0612**	**0.0488**	**0.0391**	**0.0314**

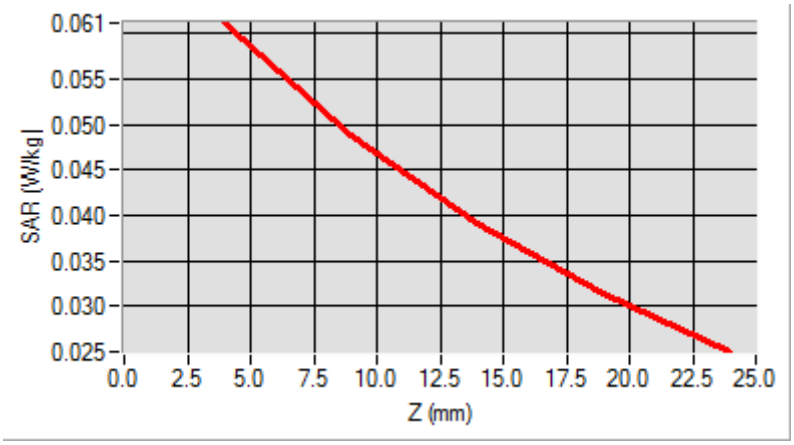

3D screen shot	**Hot spot position**
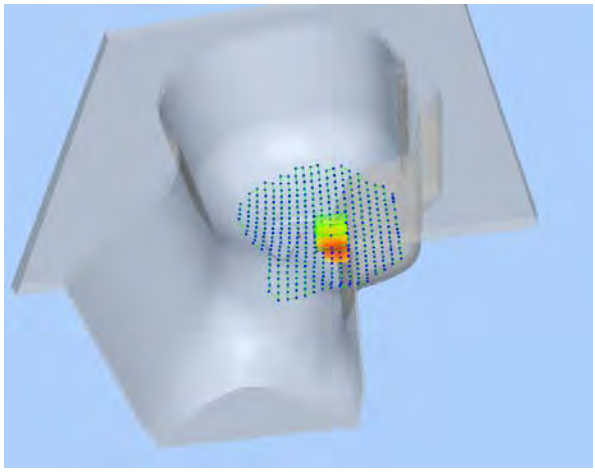	

MEASUREMENT 38

Type: Phone measurement (Complete)
Date of measurement: 11/03/2014
Measurement duration: 12 minutes 3 seconds
E-field Probe: SSE5 - SN 09/13 EP168; ConvF: 6.50; Calibrated: 03/21/2014

A. Experimental conditions

Area Scan	sam_direct_droit2_surf8mm.txt
Phantom	Flat Plane
Device Position	Back
Band	WCDMA850_RMC
Channels	Middle
Signal	Duty Cycle 1:1

B. SAR Measurement Results

Frequency (MHz)	836.400000
Relative Permittivity (real part)	54.851214
Conductivity (S/m)	0.951454
Power Variation (%)	0.901472
Ambient Temperature	21.1
Liquid Temperature	21.3

SURFACE SAR	VOLUME SAR
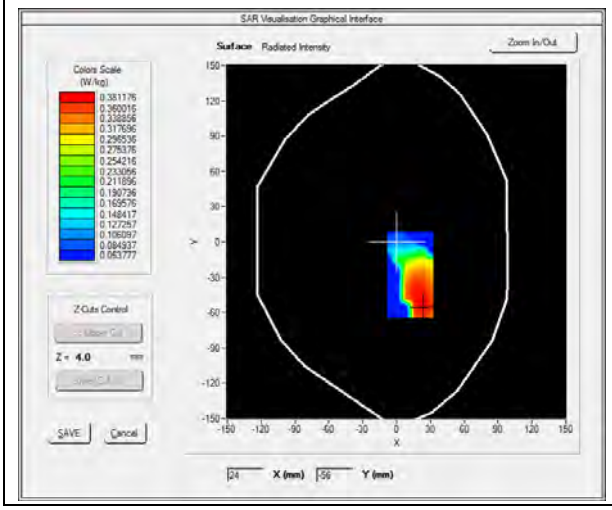	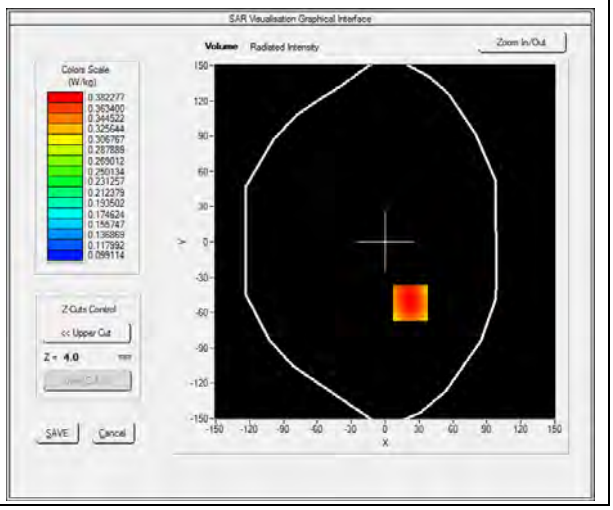

Maximum location: X=22.00, Y=-52.00

SAR 10g (W/Kg)	**0.275968**
SAR 1g (W/Kg)	**0.368863**

Z (mm)	**0.00**	**4.00**	**9.00**	**14.00**	**19.00**
SAR (W/Kg)	**0.0000**	**0.3821**	**0.2990**	**0.2336**	**0.1821**

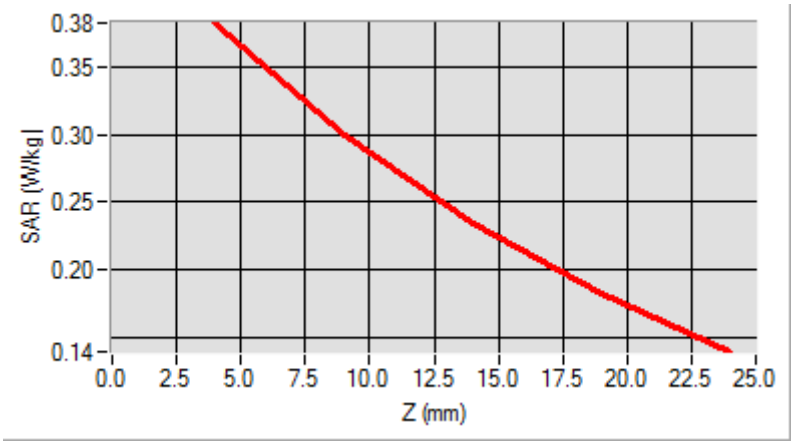

3D screen shot	**Hot spot position**
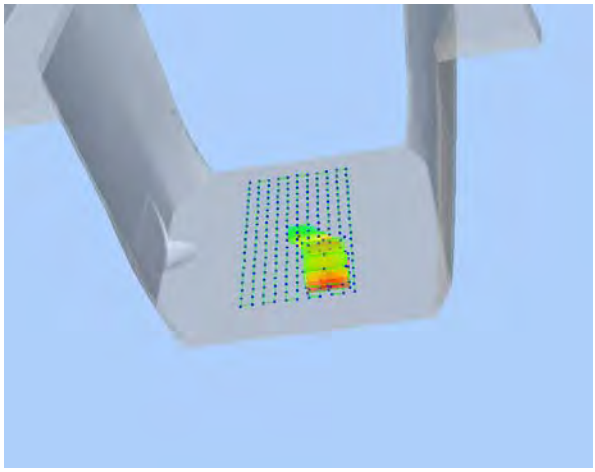	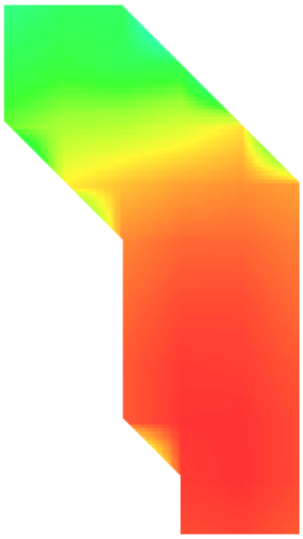

MEASUREMENT 39

Type: Phone measurement (Complete)
Date of measurement: 11/03/2014
Measurement duration: 12 minutes 3 seconds
E-field Probe: SSE5 - SN 09/13 EP168; ConvF: 6.50; Calibrated: 03/21/2014

A. Experimental conditions

Area Scan	sam_direct_droit2_surf8mm.txt
Phantom	Flat Plane
Device Position	Front
Band	WCDMA850_RMC
Channels	Middle
Signal	Duty Cycle 1:1

B. SAR Measurement Results

Frequency (MHz)	836.400000
Relative Permittivity (real part)	54.851214
Conductivity (S/m)	0.951454
Power Variation (%)	0.901472
Ambient Temperature	21.1
Liquid Temperature	21.3

SURFACE SAR	VOLUME SAR
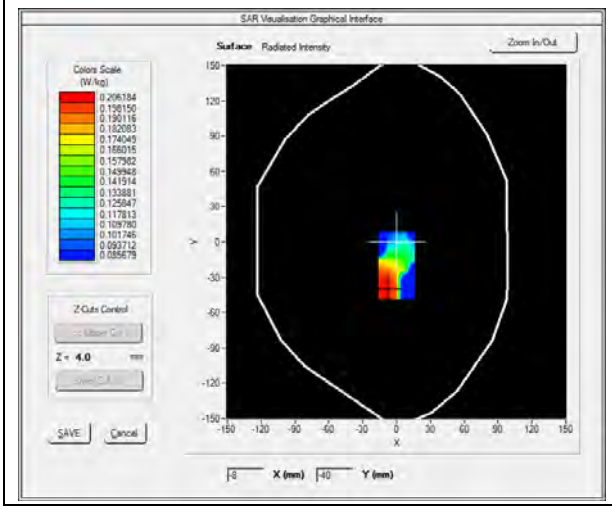	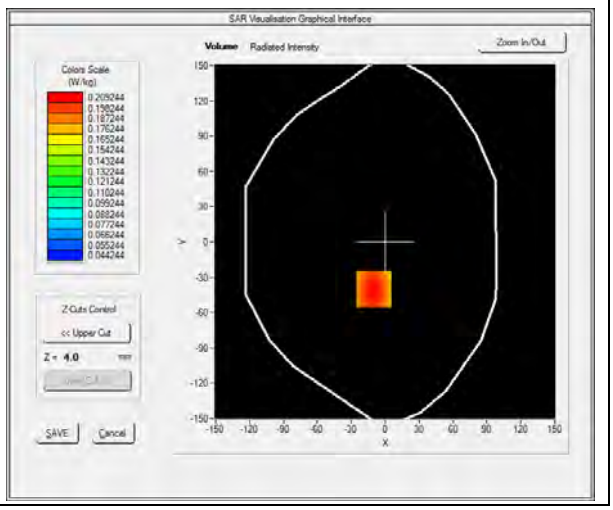

Maximum location: X=-10.00, Y=-40.00

SAR 10g (W/Kg)	**0.150076**
SAR 1g (W/Kg)	**0.201427**

Z (mm)	**0.00**	**4.00**	**9.00**	**14.00**	**19.00**
SAR (W/Kg)	**0.0000**	**0.2092**	**0.1608**	**0.1242**	**0.0965**

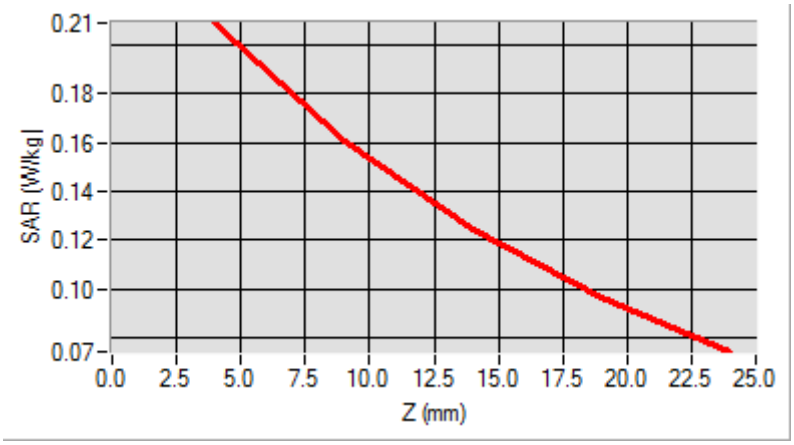

3D screen shot	**Hot spot position**
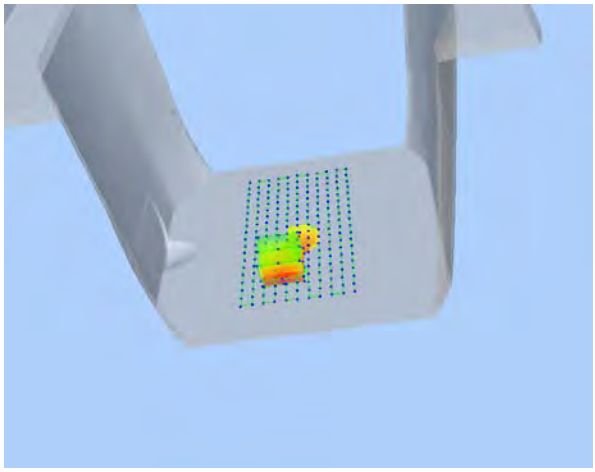	

MEASUREMENT 40

Type: Phone measurement (Complete)
Date of measurement: 11/03/2014
Measurement duration: 12 minutes 3 seconds
E-field Probe: SSE5 - SN 09/13 EP168; ConvF: 6.50; Calibrated: 03/21/2014

A. Experimental conditions

Area Scan	sam_direct_droit2_surf8mm.txt
Phantom	Flat Plane
Device Position	Bottom
Band	WCDMA850_RMC
Channels	Middle
Signal	Duty Cycle 1:1

B. SAR Measurement Results

Frequency (MHz)	836.400000
Relative Permittivity (real part)	54.851214
Conductivity (S/m)	0.951454
Power Variation (%)	0.901472
Ambient Temperature	21.1
Liquid Temperature	21.3

SURFACE SAR	VOLUME SAR
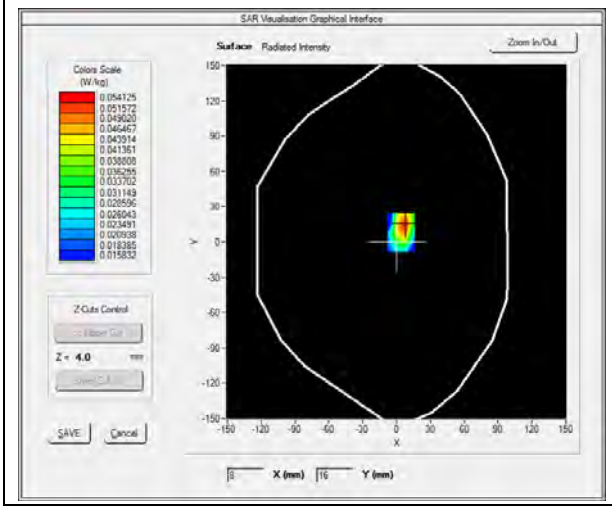	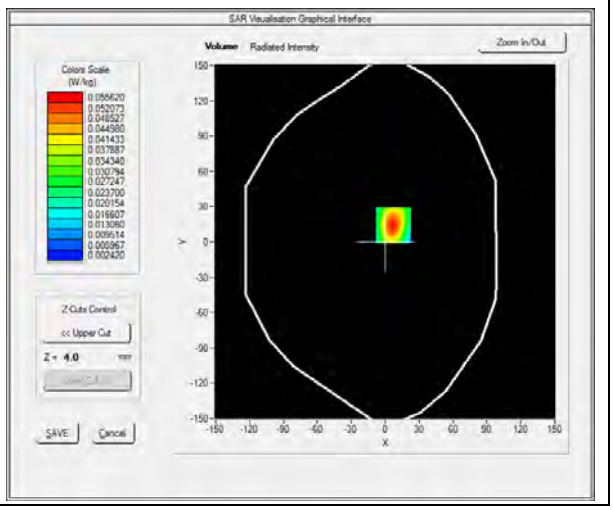

Maximum location: X=7.00, Y=14.00

SAR 10g (W/Kg)	**0.027369**
SAR 1g (W/Kg)	**0.050656**

Z (mm)	**0.00**	**4.00**	**9.00**	**14.00**	**19.00**
SAR (W/Kg)	**0.0000**	**0.0556**	**0.0307**	**0.0175**	**0.0109**

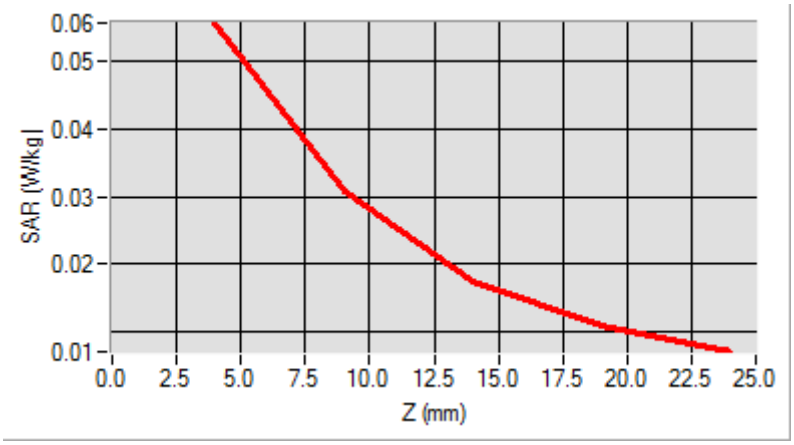

3D screen shot	**Hot spot position**
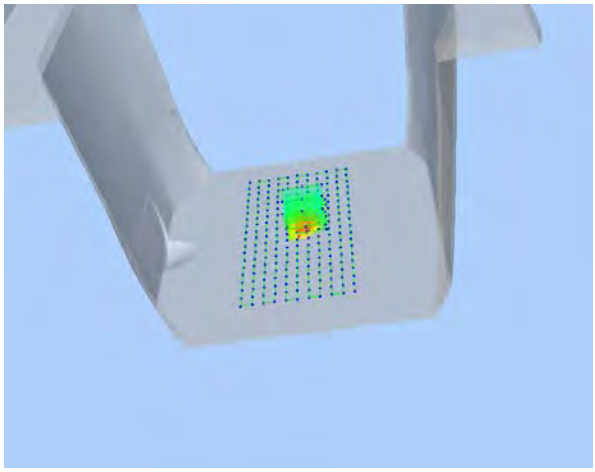	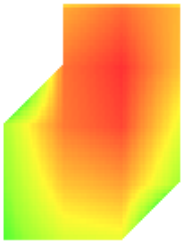

MEASUREMENT 41

Type: Phone measurement (Complete)
Date of measurement: 11/03/2014
Measurement duration: 12 minutes 3 seconds
E-field Probe: SSE5 - SN 09/13 EP168; ConvF: 6.50; Calibrated: 03/21/2014

A. Experimental conditions

Area Scan	sam_direct_droit2_surf8mm.txt
Phantom	Flat Plane
Device Position	Right side
Band	WCDMA850_RMC
Channels	Middle
Signal	Duty Cycle 1:1

B. SAR Measurement Results

Frequency (MHz)	836.400000
Relative Permittivity (real part)	54.851214
Conductivity (S/m)	0.951454
Power Variation (%)	0.901472
Ambient Temperature	21.1
Liquid Temperature	21.3

SURFACE SAR	VOLUME SAR
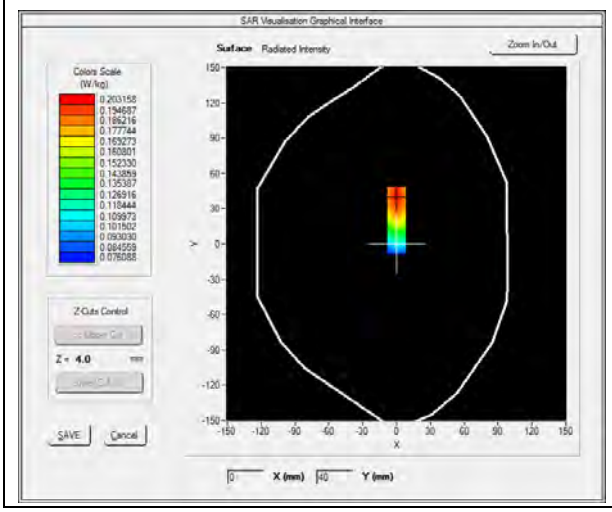	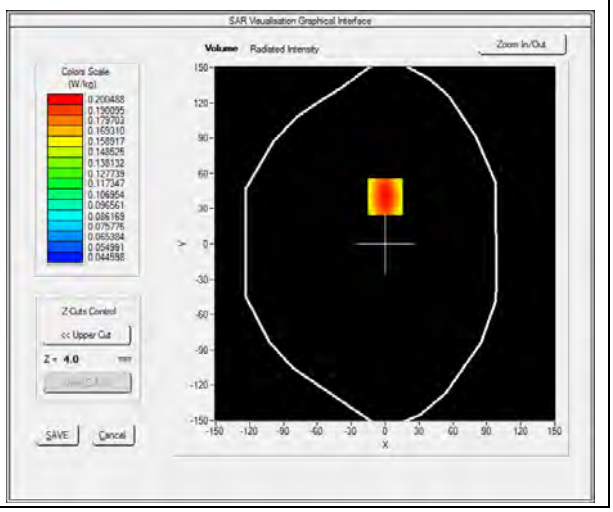

Maximum location: X=0.00, Y=40.00

SAR 10g (W/Kg)	**0.132877**
SAR 1g (W/Kg)	**0.190902**

Z (mm)	**0.00**	**4.00**	**9.00**	**14.00**	**19.00**
SAR (W/Kg)	**0.0000**	**0.2005**	**0.1439**	**0.1046**	**0.0772**

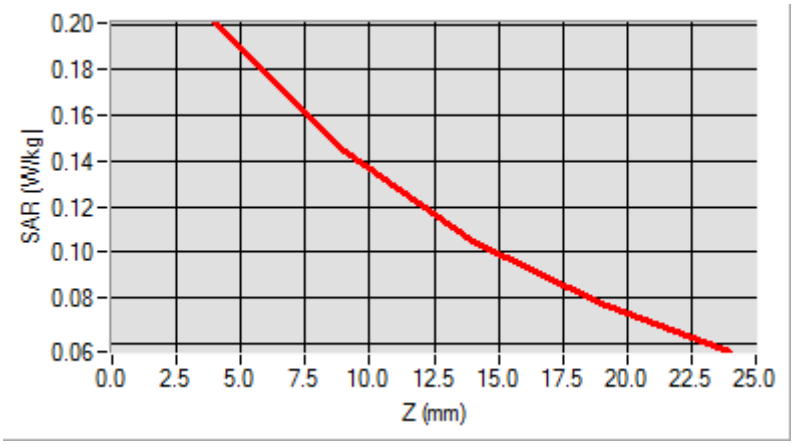

3D screen shot	**Hot spot position**
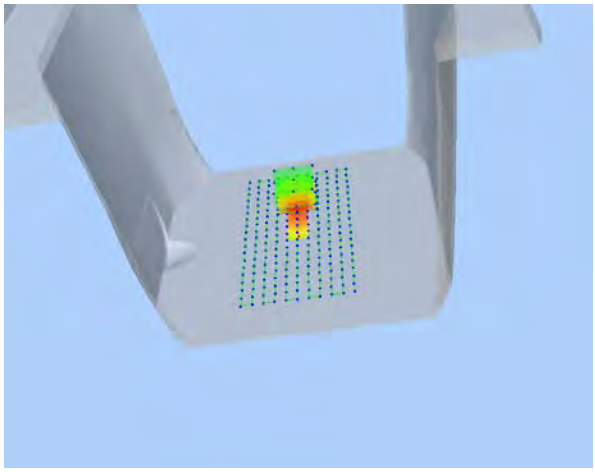	

MEASUREMENT 42

Type: Phone measurement (Complete)
Date of measurement: 11/03/2014
Measurement duration: 12 minutes 3 seconds
E-field Probe: SSE5 - SN 09/13 EP168; ConvF: 6.50; Calibrated: 03/21/2014

A. Experimental conditions

Area Scan	sam_direct_droit2_surf8mm.txt
Phantom	Flat Plane
Device Position	Left side
Band	WCDMA850_RMC
Channels	Middle
Signal	Duty Cycle 1:1

B. SAR Measurement Results

Frequency (MHz)	836.400000
Relative Permittivity (real part)	54.851214
Conductivity (S/m)	0.951454
Power Variation (%)	0.901472
Ambient Temperature	21.1
Liquid Temperature	21.3

SURFACE SAR	VOLUME SAR
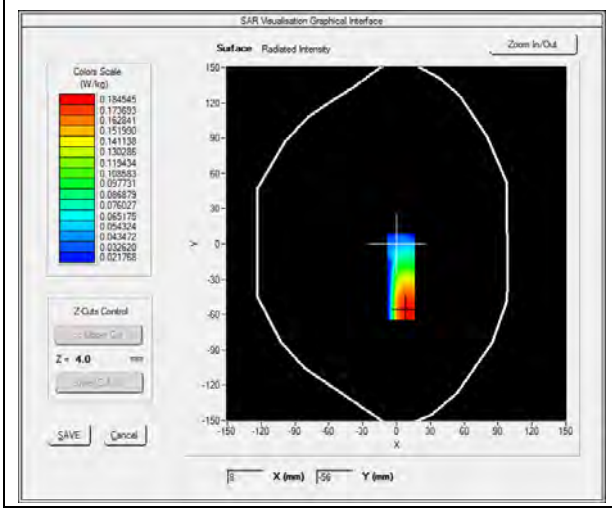	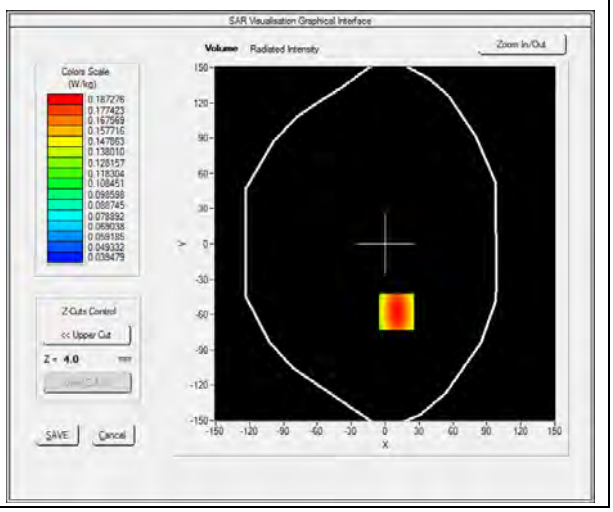

Maximum location: X=10.00, Y=-58.00

SAR 10g (W/Kg)	**0.123526**
SAR 1g (W/Kg)	**0.178243**

Z (mm)	**0.00**	**4.00**	**9.00**	**14.00**	**19.00**
SAR (W/Kg)	**0.0000**	**0.1873**	**0.1344**	**0.0975**	**0.0718**

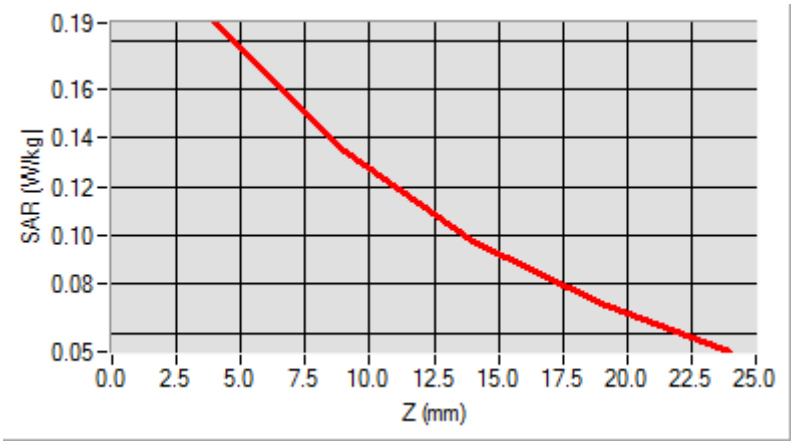

3D screen shot	**Hot spot position**
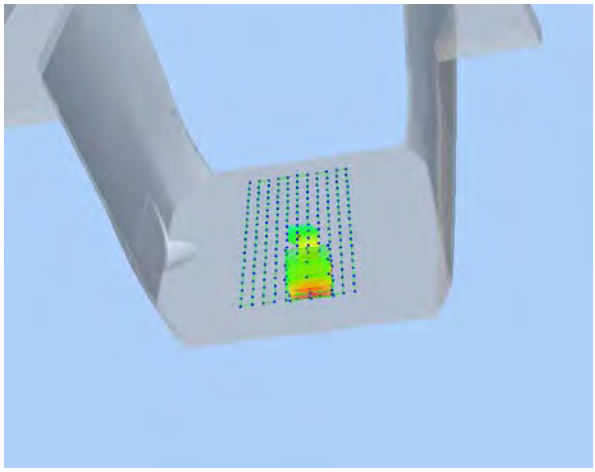	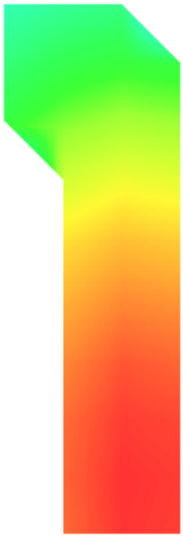

MEASUREMENT 43

Type: Phone measurement (Complete)
Date of measurement: 11/03/2014
Measurement duration: 12 minutes 3 seconds
E-field Probe: SSE5 - SN 09/13 EP168; ConvF: 6.50; Calibrated: 03/21/2014

A. Experimental conditions

Area Scan	sam_direct_droit2_surf8mm.txt
Phantom	Flat Plane
Device Position	Back(Body-worn)
Band	WCDMA850_RMC
Channels	Middle
Signal	Duty Cycle 1:1

B. SAR Measurement Results

Frequency (MHz)	836.400000
Relative Permittivity (real part)	54.851214
Conductivity (S/m)	0.951454
Power Variation (%)	0.901472
Ambient Temperature	21.1
Liquid Temperature	21.3

SURFACE SAR	VOLUME SAR
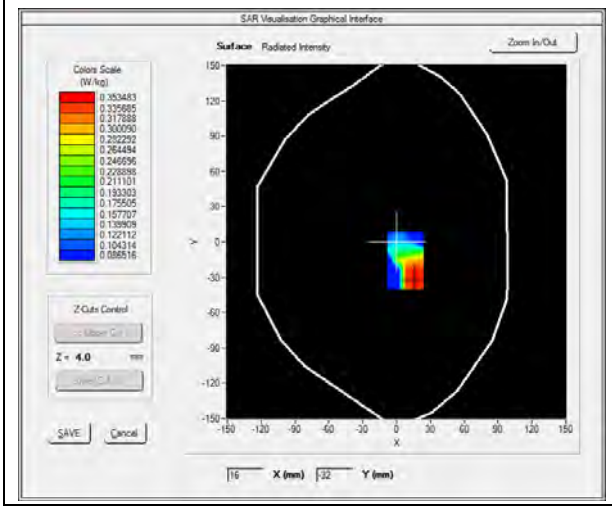	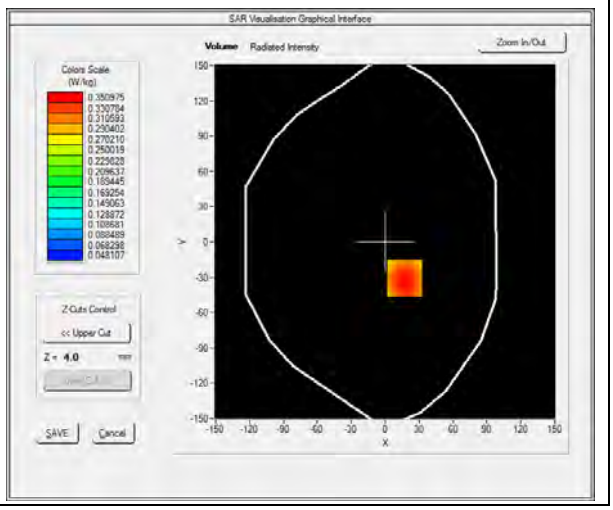

Maximum location: X=17.00, Y=-31.00

SAR 10g (W/Kg)	**0.245667**
SAR 1g (W/Kg)	**0.337658**

Z (mm)	**0.00**	**4.00**	**9.00**	**14.00**	**19.00**
SAR (W/Kg)	**0.0000**	**0.3510**	**0.2642**	**0.1973**	**0.1458**

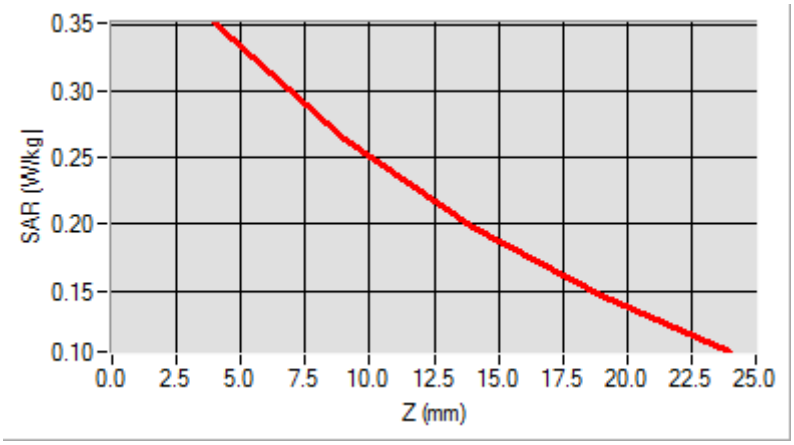

3D screen shot	**Hot spot position**
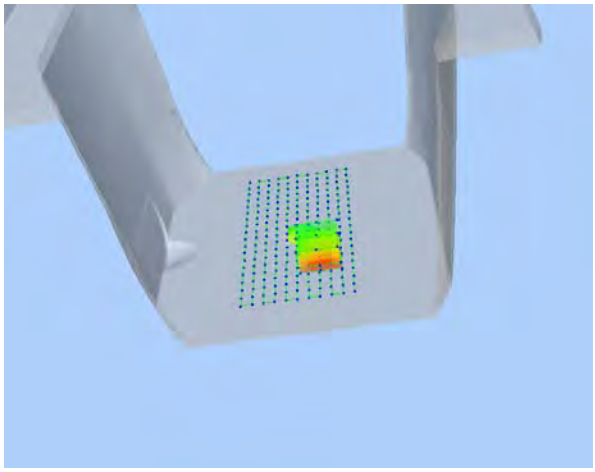	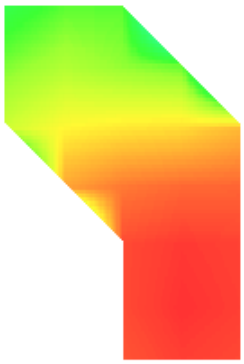

MEASUREMENT 44

Type: Phone measurement (Complete)
Date of measurement: 11/03/2014
Measurement duration: 12 minutes 3 seconds
E-field Probe: SSE5 - SN 09/13 EP168; ConvF: 6.50; Calibrated: 03/21/2014

A. Experimental conditions

Area Scan	sam_direct_droit2_surf8mm.txt
Phantom	Flat Plane
Device Position	Front(Body-worn)
Band	WCDMA850_RMC
Channels	Middle
Signal	Duty Cycle 1:1

B. SAR Measurement Results

Frequency (MHz)	836.400000
Relative Permittivity (real part)	54.851214
Conductivity (S/m)	0.951454
Power Variation (%)	0.901472
Ambient Temperature	21.1
Liquid Temperature	21.3

SURFACE SAR	VOLUME SAR
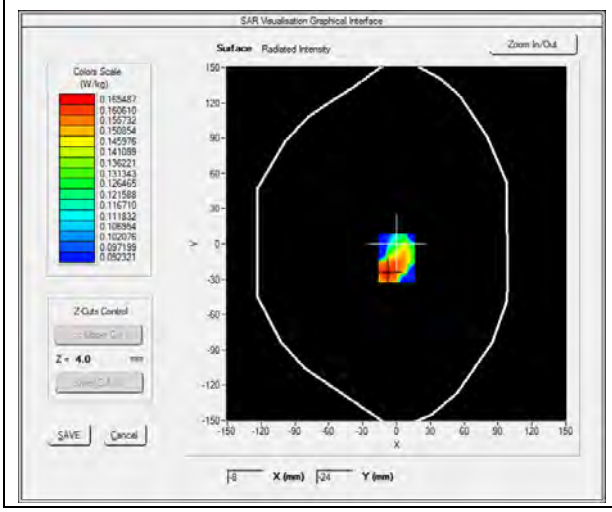	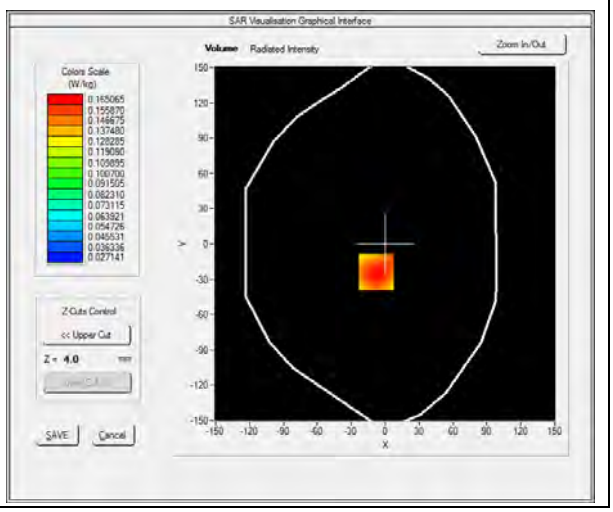

Maximum location: X=-8.00, Y=-24.00

SAR 10g (W/Kg)	**0.112635**
SAR 1g (W/Kg)	**0.157966**

Z (mm)	**0.00**	**4.00**	**9.00**	**14.00**	**19.00**
SAR (W/Kg)	**0.0000**	**0.1651**	**0.1196**	**0.0870**	**0.0637**

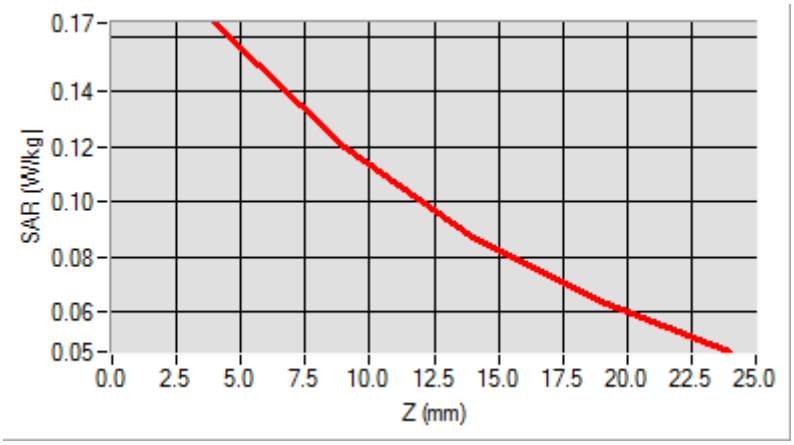

3D screen shot	**Hot spot position**
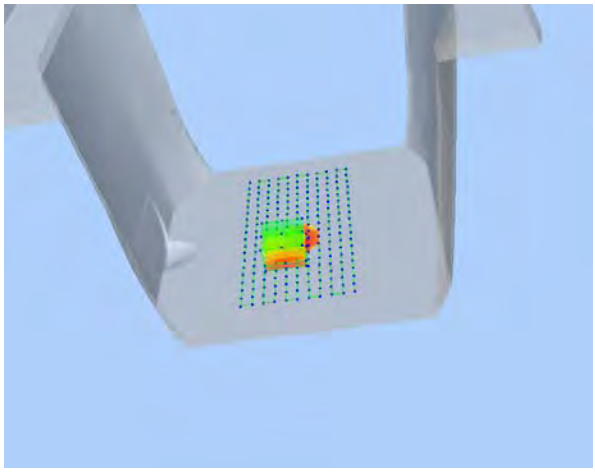	

MEASUREMENT 45

Type: Phone measurement (Complete)
Date of measurement: 11/03/2014
Measurement duration: 12 minutes 3 seconds
E-field Probe: SSE5 - SN 09/13 EP168; ConvF: 5.51; Calibrated: 03/21/2014

A. Experimental conditions

Area Scan	sam_direct_droit2_surf8mm.txt
Phantom	Right head
Device Position	Low
Band	WiFi_802.11b
Channels	Low
Signal	Duty Cycle: 1.00 (Crest factor: 1.00)

B. SAR Measurement Results

Frequency (MHz)	2412.000000
Relative Permittivity (real part)	38.153660
Conductivity (S/m)	1.740236
Power Variation (%)	1.144120
Ambient Temperature	21.1
Liquid Temperature	21.2

SURFACE SAR	VOLUME SAR
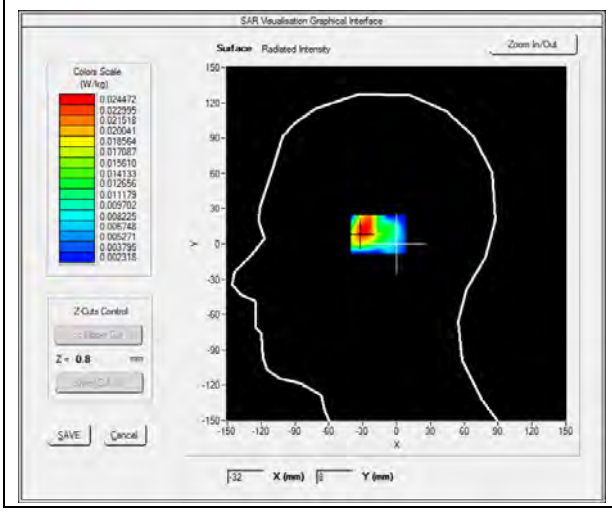	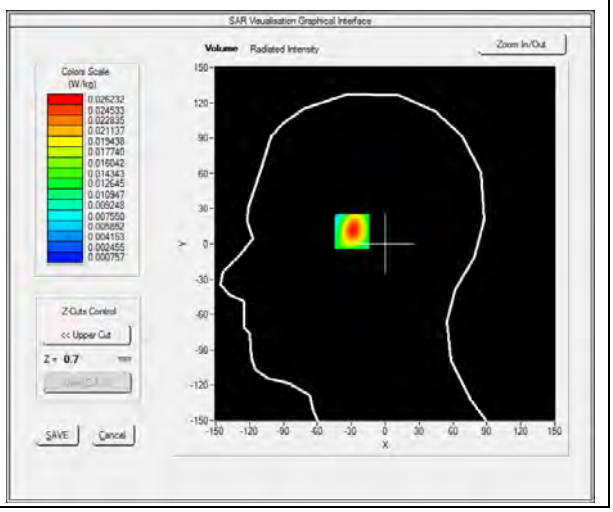

Maximum location: X=-29.00, Y=12.00

SAR 10g (W/Kg)	**0.010942**
SAR 1g (W/Kg)	**0.024894**

Z (mm)	**0.00**	**4.00**	**9.00**	**14.00**	**19.00**
SAR (W/Kg)	**0.0000**	**0.0262**	**0.0090**	**0.0031**	**0.0016**

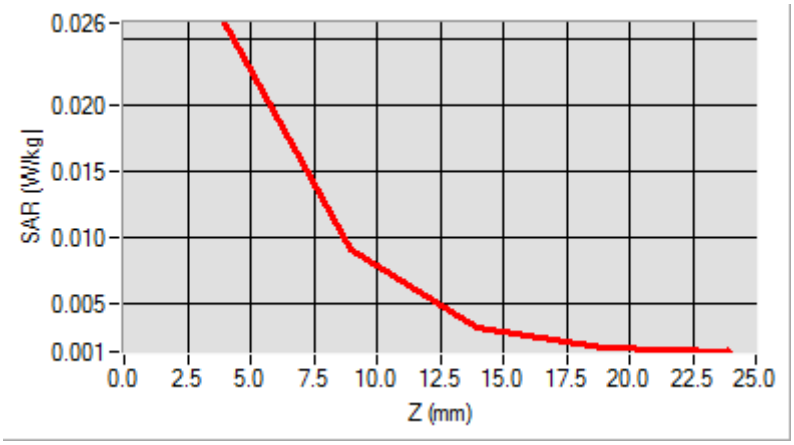

3D screen shot	**Hot spot position**
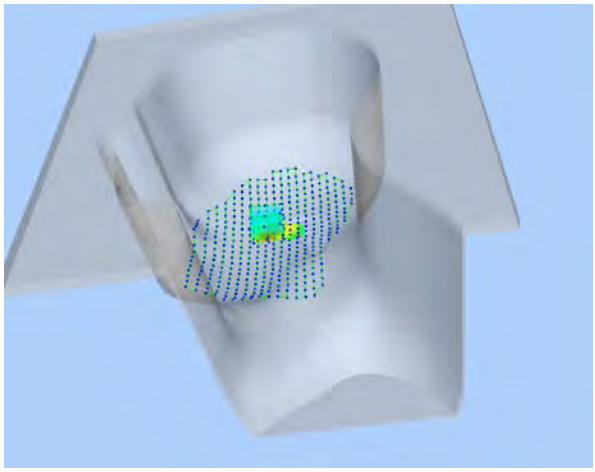	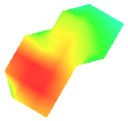

MEASUREMENT 46

Type: Phone measurement (Complete)
Date of measurement: 11/03/2014
Measurement duration: 12 minutes 3 seconds
E-field Probe: SSE5 - SN 09/13 EP168; ConvF: 5.51; Calibrated: 03/21/2014

A. Experimental conditions

Area Scan	sam_direct_droit2_surf8mm.txt
Phantom	Right head
Device Position	Tilt
Band	WiFi_802.11b
Channels	Low
Signal	Duty Cycle: 1.00 (Crest factor: 1.00)

B. SAR Measurement Results

Frequency (MHz)	2412.000000
Relative Permittivity (real part)	38.153660
Conductivity (S/m)	1.740236
Power Variation (%)	1.144120
Ambient Temperature	21.1
Liquid Temperature	21.2

SURFACE SAR	VOLUME SAR
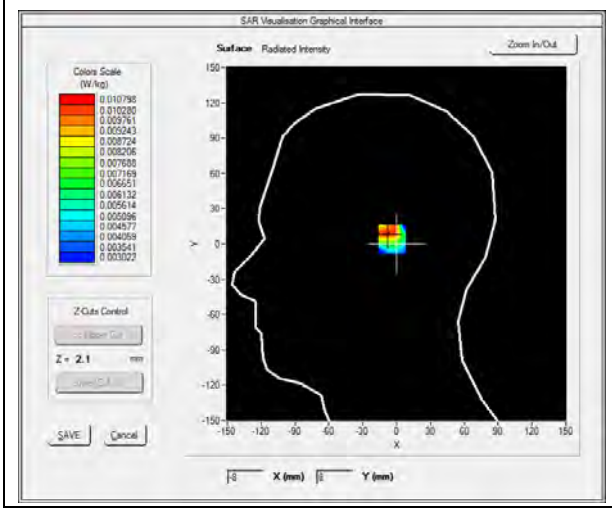	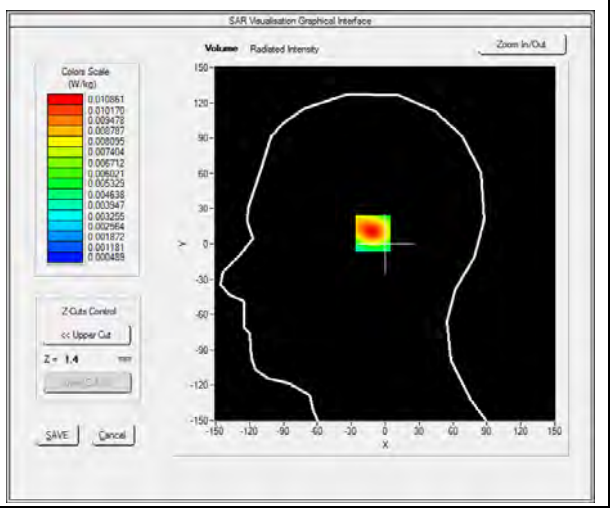

Maximum location: X=-9.00, Y=9.00

SAR 10g (W/Kg)	**0.004908**
SAR 1g (W/Kg)	**0.010682**

Z (mm)	**0.00**	**4.00**	**9.00**	**14.00**	**19.00**
SAR (W/Kg)	**0.0000**	**0.0109**	**0.0032**	**0.0011**	**0.0009**

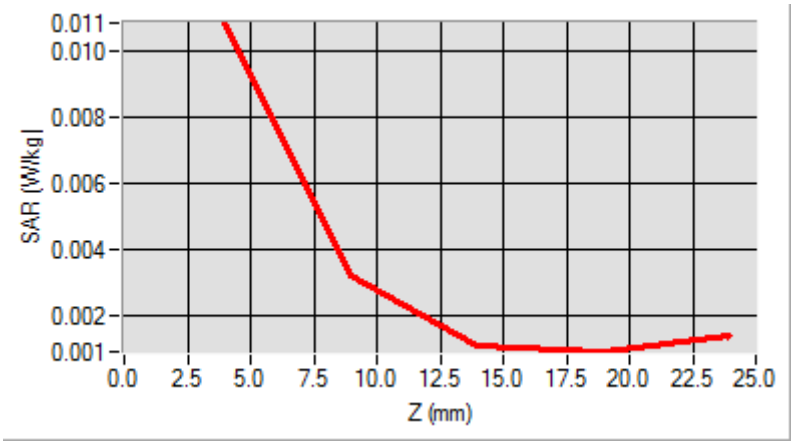

3D screen shot	**Hot spot position**
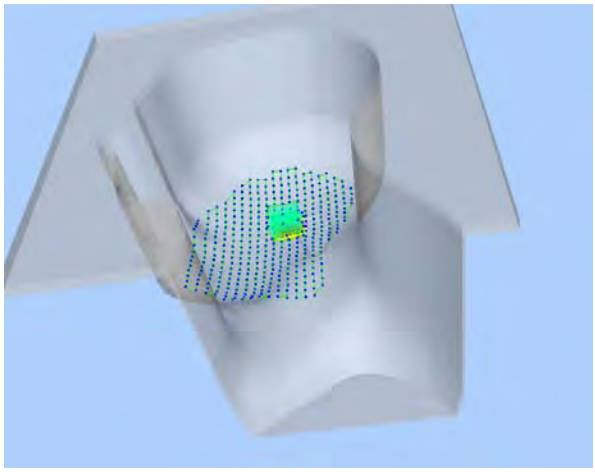	

MEASUREMENT 47

Type: Phone measurement (Complete)
Date of measurement: 11/03/2014
Measurement duration: 12 minutes 3 seconds
E-field Probe: SSE5 - SN 09/13 EP168; ConvF: 5.51; Calibrated: 03/21/2014

A. Experimental conditions

Area Scan	sam_direct_droit2_surf8mm.txt
Phantom	Left head
Device Position	Cheek
Band	WiFi_802.11b
Channels	Low
Signal	Duty Cycle: 1.00 (Crest factor: 1.00)

B. SAR Measurement Results

Frequency (MHz)	2412.000000
Relative Permittivity (real part)	38.153660
Conductivity (S/m)	1.740236
Power Variation (%)	1.144120
Ambient Temperature	21.1
Liquid Temperature	21.2

SURFACE SAR	VOLUME SAR
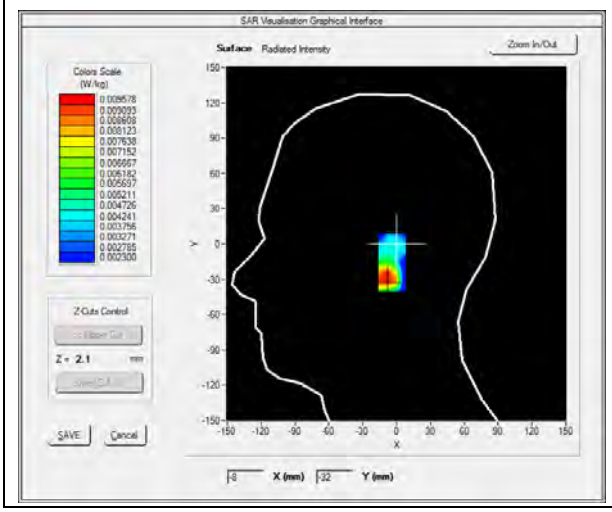	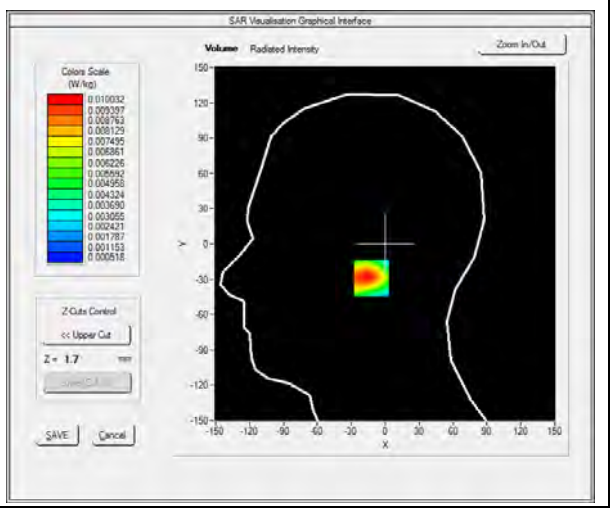

Maximum location: X=-8.00, Y=-29.00

SAR 10g (W/Kg)	**0.004653**
SAR 1g (W/Kg)	**0.009713**

Z (mm)	**0.00**	**4.00**	**9.00**	**14.00**	**19.00**
SAR (W/Kg)	**0.0000**	**0.0098**	**0.0034**	**0.0014**	**0.0011**

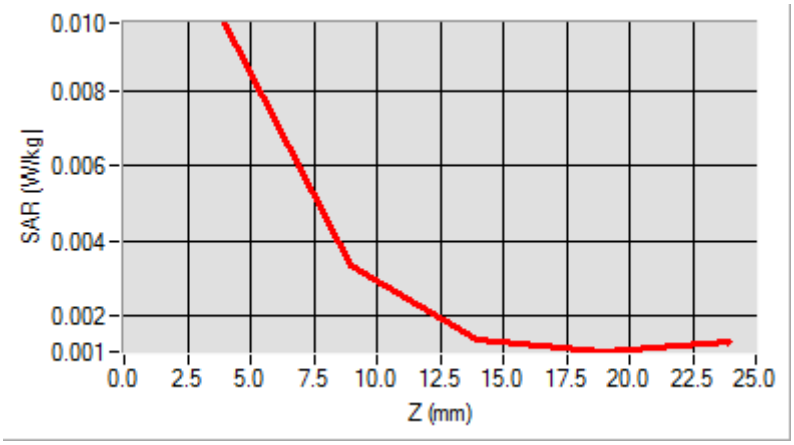

3D screen shot	**Hot spot position**
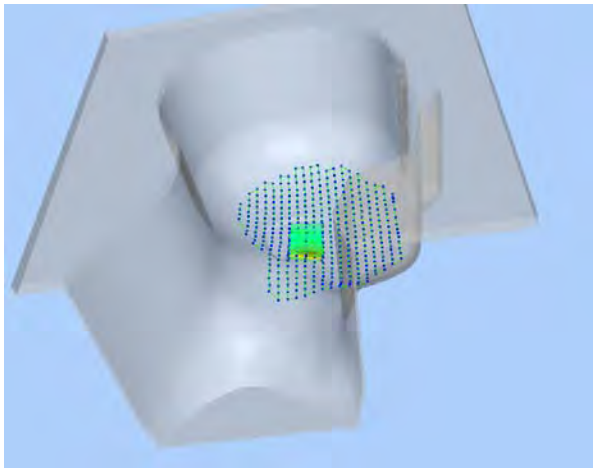	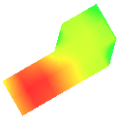

MEASUREMENT 48

Type: Phone measurement (Complete)
Date of measurement: 11/03/2014
Measurement duration: 12 minutes 3 seconds
E-field Probe: SSE5 - SN 09/13 EP168; ConvF: 5.51; Calibrated: 03/21/2014

A. Experimental conditions

Area Scan	sam_direct_droit2_surf8mm.txt
Phantom	Left head
Device Position	Tilt
Band	WiFi_802.11b
Channels	Low
Signal	Duty Cycle: 1.00 (Crest factor: 1.00)

B. SAR Measurement Results

Frequency (MHz)	2412.000000
Relative Permittivity (real part)	38.153660
Conductivity (S/m)	1.740236
Power Variation (%)	1.144120
Ambient Temperature	21.1
Liquid Temperature	21.2

SURFACE SAR	VOLUME SAR
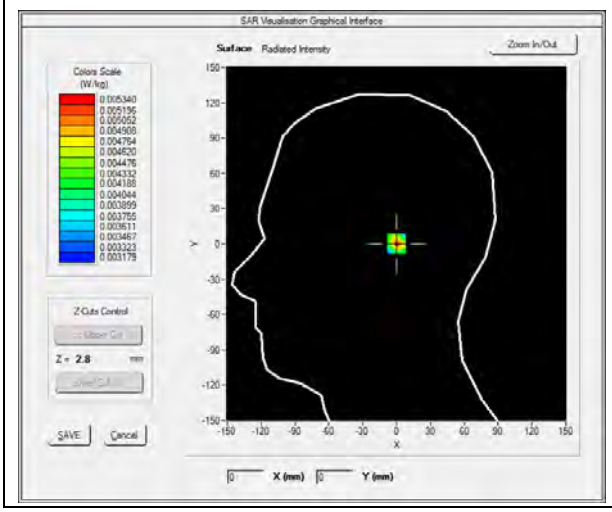	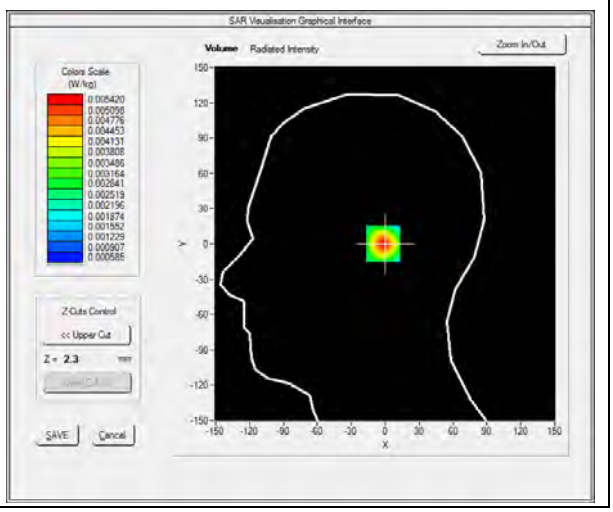

Maximum location: X=1.00, Y=0.00

SAR 10g (W/Kg)	**0.002531**
SAR 1g (W/Kg)	**0.005258**

Z (mm)	**0.00**	**4.00**	**9.00**	**14.00**	**19.00**
SAR (W/Kg)	**0.0000**	**0.0054**	**0.0015**	**0.0006**	**0.0007**

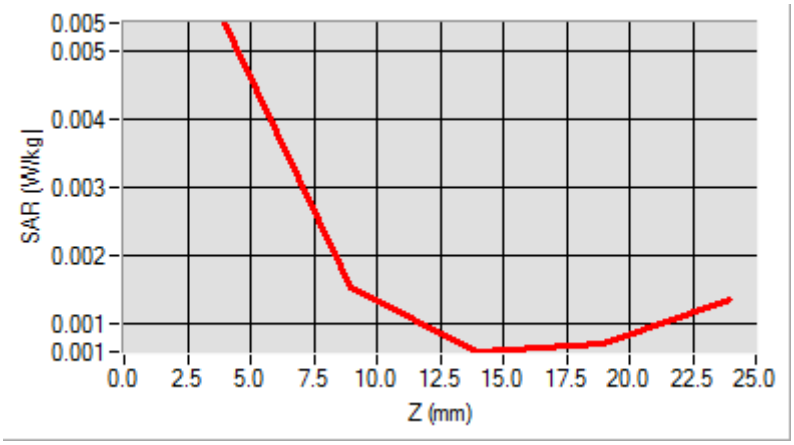

3D screen shot	**Hot spot position**
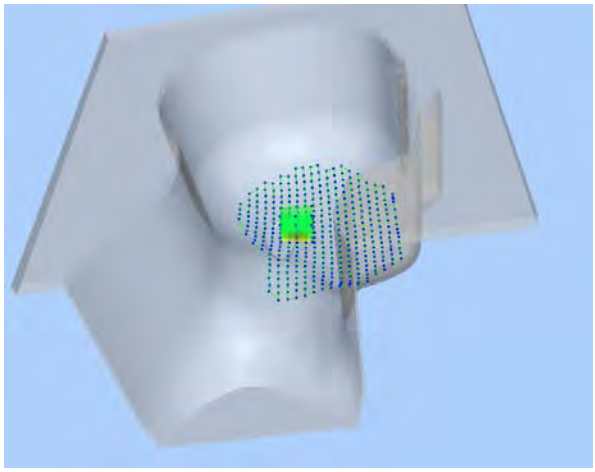	

MEASUREMENT 49

Type: Phone measurement (Complete)
Date of measurement: 11/03/2014
Measurement duration: 12 minutes 3 seconds
E-field Probe: SSE5 - SN 09/13 EP168; ConvF: 5.70; Calibrated: 03/21/2014

A. Experimental conditions

Area Scan	sam_direct_droit2_surf8mm.txt
Phantom	Flat Plane
Device Position	Back
Band	WiFi_802.11b
Channels	Low
Signal	Duty Cycle: 1.00 (Crest factor: 1.00)

B. SAR Measurement Results

Frequency (MHz)	2412.000000
Relative Permittivity (real part)	52.0102121
Conductivity (S/m)	1.910255
Power Variation (%)	0.551121
Ambient Temperature	21.1
Liquid Temperature	21.2

SURFACE SAR	VOLUME SAR
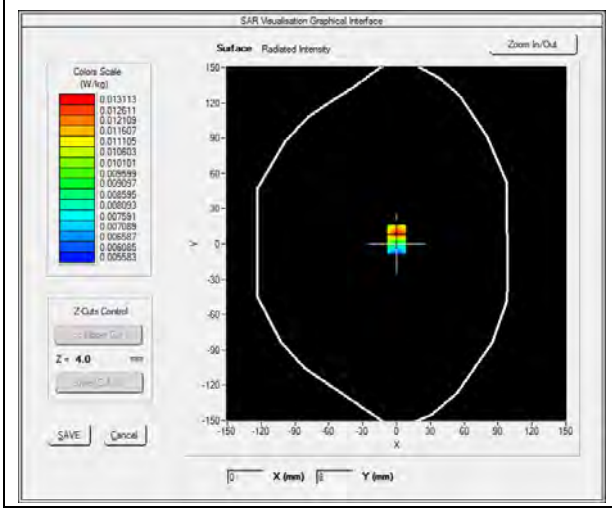	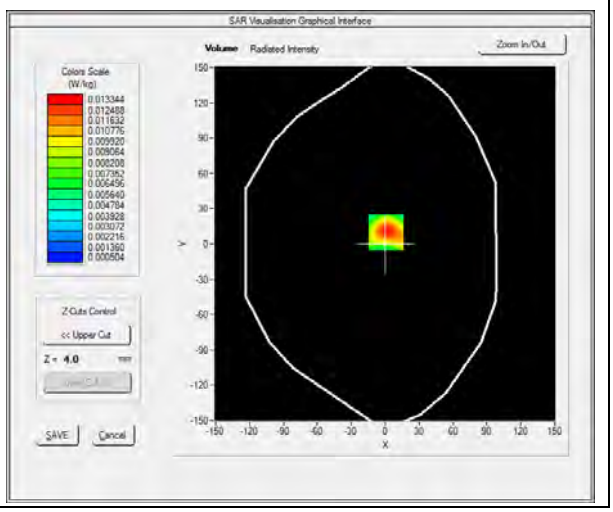

Maximum location: X=1.00, Y=10.00

SAR 10g (W/Kg)	**0.005886**
SAR 1g (W/Kg)	**0.013099**

Z (mm)	**0.00**	**4.00**	**9.00**	**14.00**	**19.00**
SAR (W/Kg)	**0.0000**	**0.0133**	**0.0036**	**0.0011**	**0.0008**

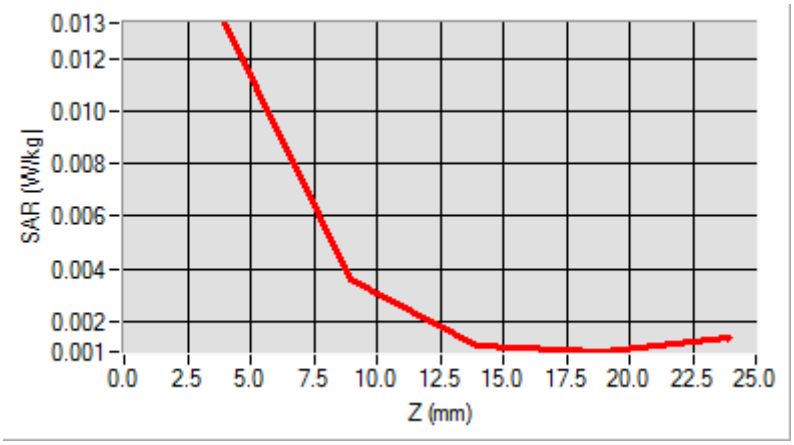

3D screen shot	**Hot spot position**
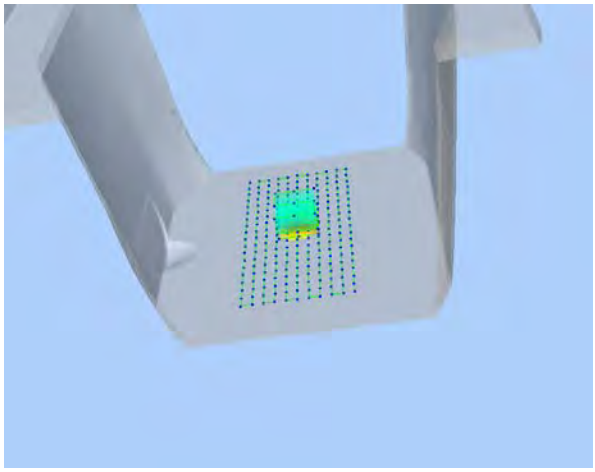	

MEASUREMENT 50

Type: Phone measurement (Complete)
Date of measurement: 11/03/2014
Measurement duration: 12 minutes 3 seconds
E-field Probe: SSE5 - SN 09/13 EP168; ConvF: 5.70; Calibrated: 03/21/2014

A. Experimental conditions

Area Scan	sam_direct_droit2_surf8mm.txt
Phantom	Flat Plane
Device Position	Front
Band	WiFi_802.11b
Channels	Low
Signal	Duty Cycle: 1.00 (Crest factor: 1.00)

B. SAR Measurement Results

Frequency (MHz)	2412.000000
Relative Permittivity (real part)	52.0102121
Conductivity (S/m)	1.910255
Power Variation (%)	0.551121
Ambient Temperature	21.1
Liquid Temperature	21.2

SURFACE SAR	VOLUME SAR
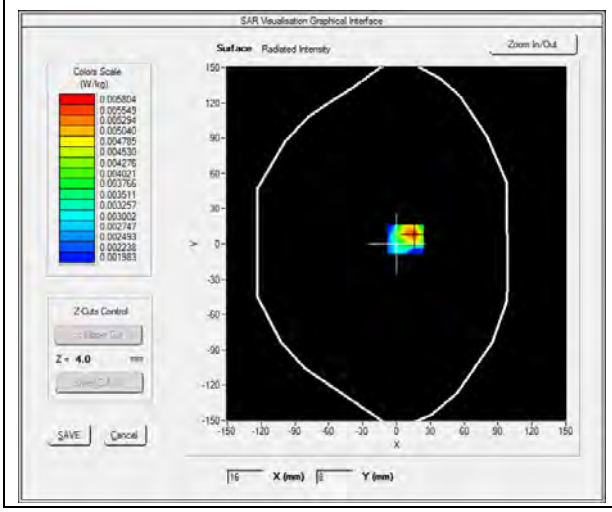	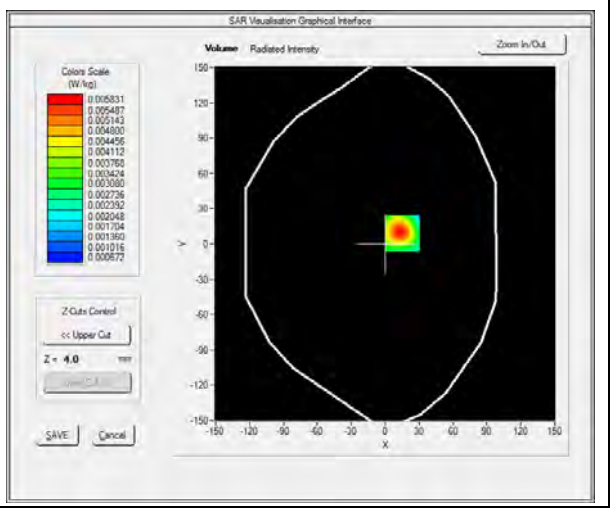

Maximum location: X=15.00, Y=9.00

SAR 10g (W/Kg)	**0.002769**
SAR 1g (W/Kg)	**0.005733**

Z (mm)	**0.00**	**4.00**	**9.00**	**14.00**	**19.00**
SAR (W/Kg)	**0.0000**	**0.0058**	**0.0018**	**0.0007**	**0.0008**

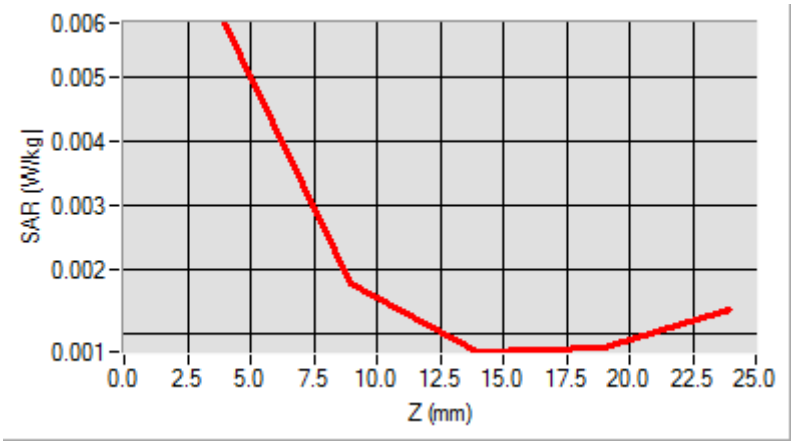

3D screen shot	**Hot spot position**
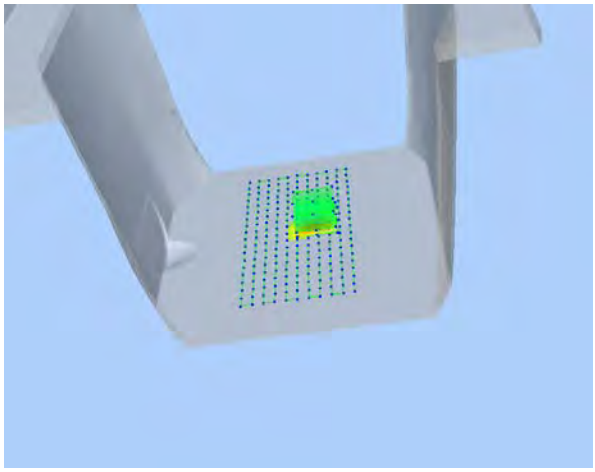	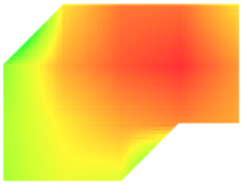

MEASUREMENT 51

Type: Phone measurement (Complete)
Date of measurement: 11/03/2014
Measurement duration: 12 minutes 3 seconds
E-field Probe: SSE5 - SN 09/13 EP168; ConvF: 5.70; Calibrated: 03/21/2014

A. Experimental conditions

Area Scan	sam_direct_droit2_surf8mm.txt
Phantom	Flat Plane
Device Position	Left Side
Band	WiFi_802.11b
Channels	Low
Signal	Duty Cycle: 1.00 (Crest factor: 1.00)

B. SAR Measurement Results

Frequency (MHz)	2412.000000
Relative Permittivity (real part)	52.0102121
Conductivity (S/m)	1.910255
Power Variation (%)	0.551121
Ambient Temperature	21.1
Liquid Temperature	21.2

SURFACE SAR	VOLUME SAR
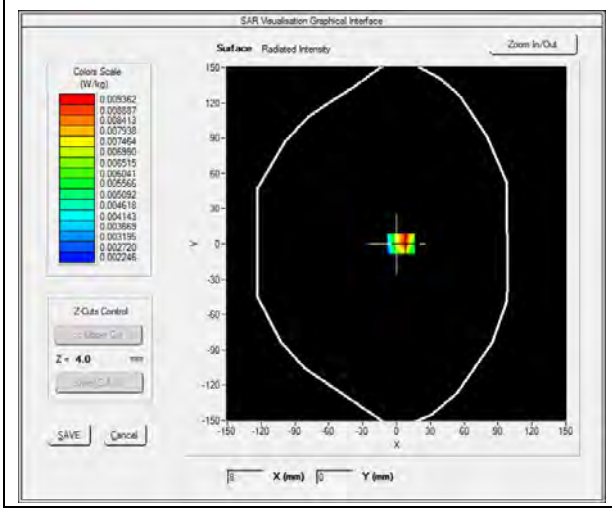	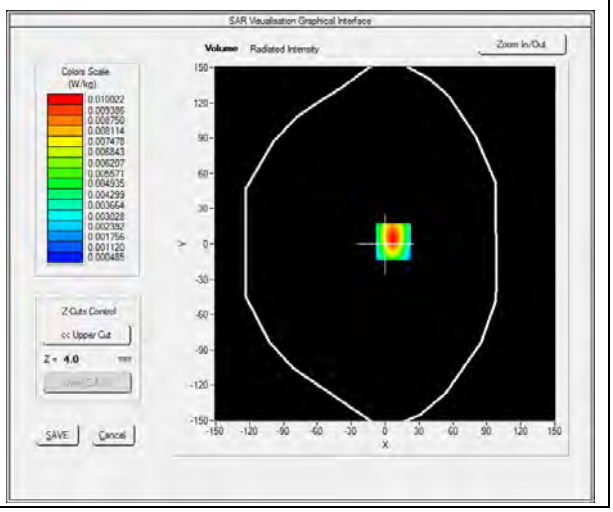

Maximum location: X=7.00, Y=2.00

SAR 10g (W/Kg)	**0.004243**
SAR 1g (W/Kg)	**0.009798**

Z (mm)	**0.00**	**4.00**	**9.00**	**14.00**	**19.00**
SAR (W/Kg)	**0.0000**	**0.0100**	**0.0026**	**0.0008**	**0.0007**

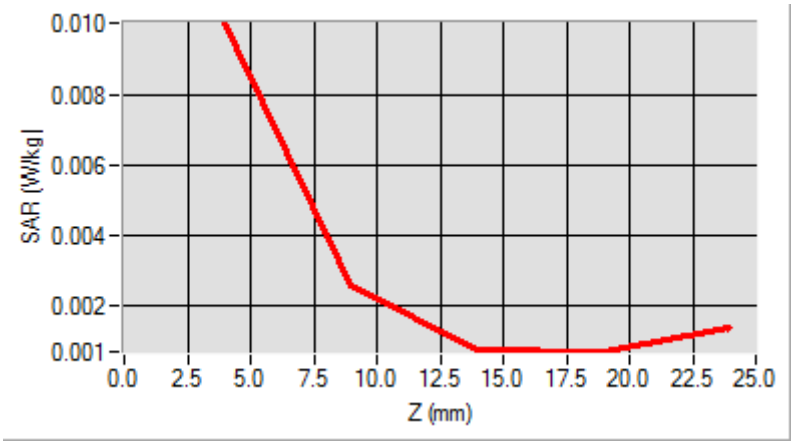

3D screen shot	**Hot spot position**
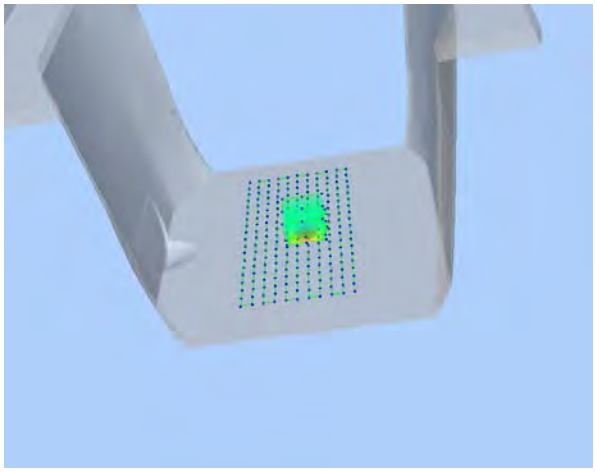	

MEASUREMENT 52

Type: Phone measurement (Complete)
Date of measurement: 11/03/2014
Measurement duration: 12 minutes 3 seconds
E-field Probe: SSE5 - SN 09/13 EP168; ConvF: 5.70; Calibrated: 03/21/2014

A. Experimental conditions

Area Scan	sam_direct_droit2_surf8mm.txt
Phantom	Flat Plane
Device Position	Top Side
Band	WiFi_802.11b
Channels	Low
Signal	Duty Cycle: 1.00 (Crest factor: 1.00)

B. SAR Measurement Results

Frequency (MHz)	2412.000000
Relative Permittivity (real part)	52.0102121
Conductivity (S/m)	1.910255
Power Variation (%)	0.551121
Ambient Temperature	21.1
Liquid Temperature	21.2

SURFACE SAR	VOLUME SAR
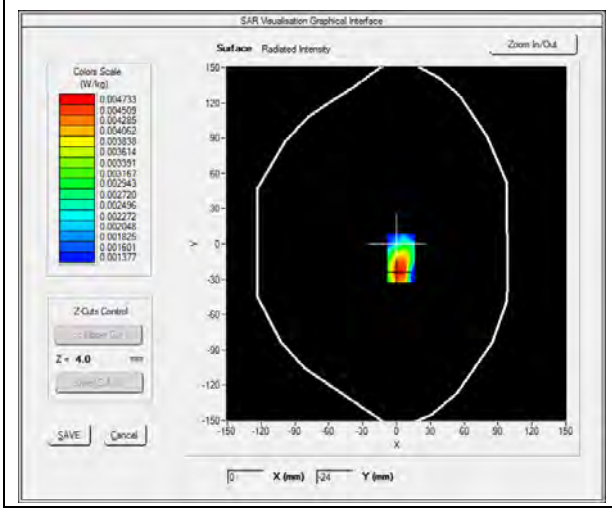	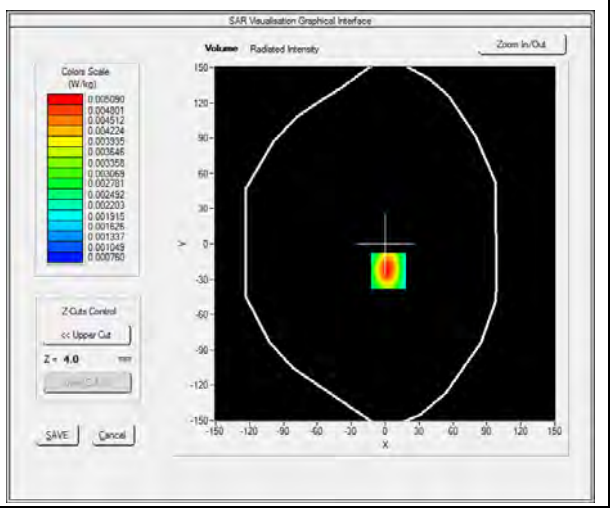

Maximum location: X=3.00, Y=-23.00

SAR 10g (W/Kg)	**0.002494**
SAR 1g (W/Kg)	**0.004922**

Z (mm)	**0.00**	**4.00**	**9.00**	**14.00**	**19.00**
SAR (W/Kg)	**0.0000**	**0.0051**	**0.0017**	**0.0008**	**0.0008**

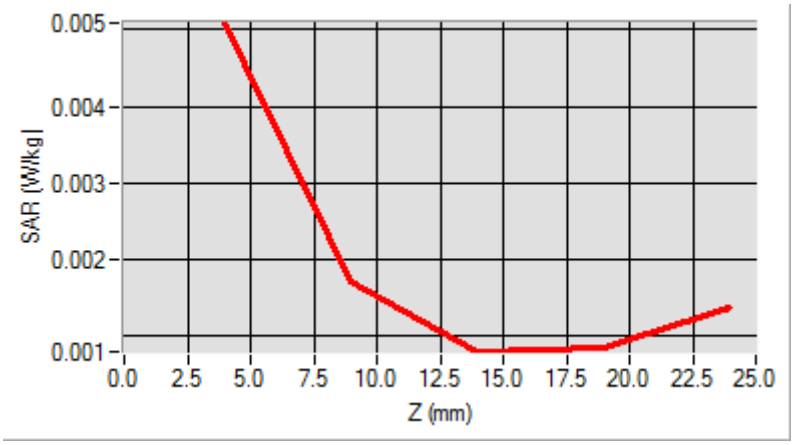

3D screen shot	**Hot spot position**
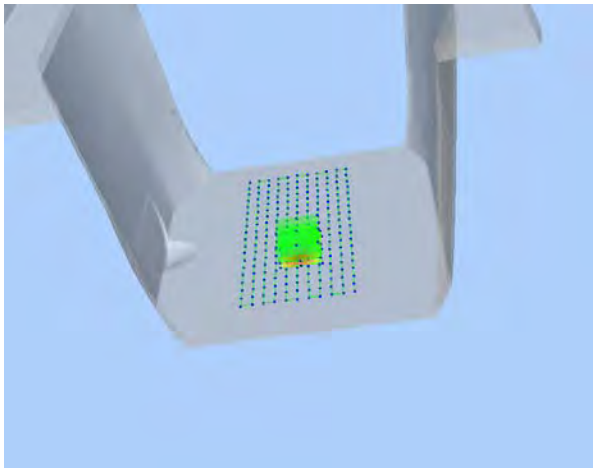	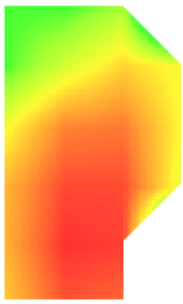

MEASUREMENT 53

Type: Phone measurement (Complete)
Date of measurement: 11/03/2014
Measurement duration: 12 minutes 3 seconds
E-field Probe: SSE5 - SN 09/13 EP168; ConvF: 5.70; Calibrated: 03/21/2014

A. Experimental conditions

Area Scan	sam_direct_droit2_surf8mm.txt
Phantom	Flat Plane
Device Position	Back(Body-worn)
Band	WiFi_802.11b
Channels	Low
Signal	Duty Cycle: 1.00 (Crest factor: 1.00)

B. SAR Measurement Results

Frequency (MHz)	2412.000000
Relative Permittivity (real part)	52.0102121
Conductivity (S/m)	1.910255
Power Variation (%)	0.551121
Ambient Temperature	21.1
Liquid Temperature	21.2

SURFACE SAR	VOLUME SAR
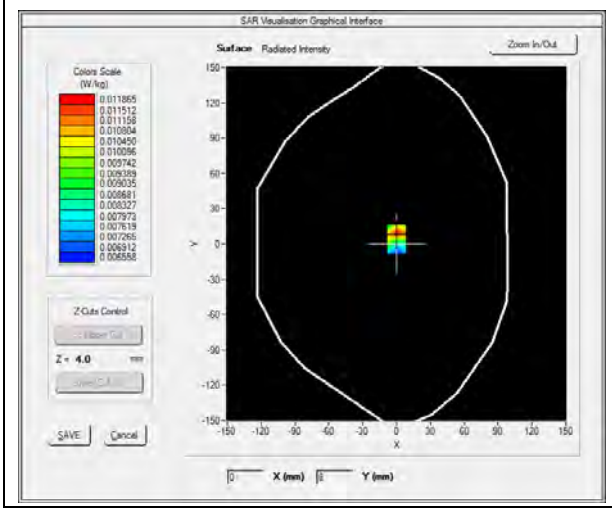	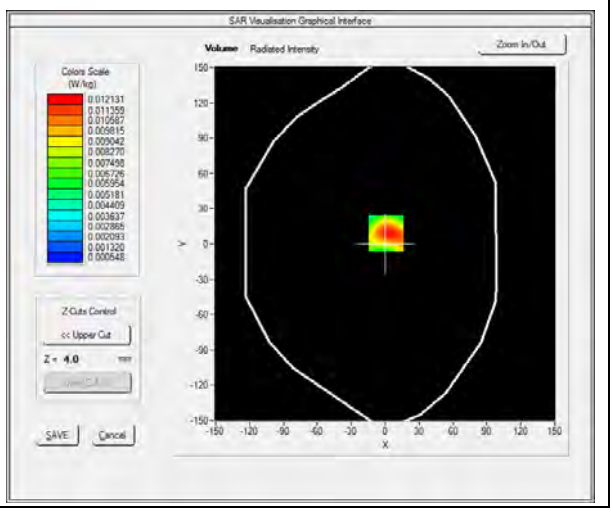

Maximum location: X=1.00, Y=9.00

SAR 10g (W/Kg)	**0.005527**
SAR 1g (W/Kg)	**0.012116**

Z (mm)	**0.00**	**4.00**	**9.00**	**14.00**	**19.00**
SAR (W/Kg)	**0.0000**	**0.0121**	**0.0031**	**0.0009**	**0.0007**

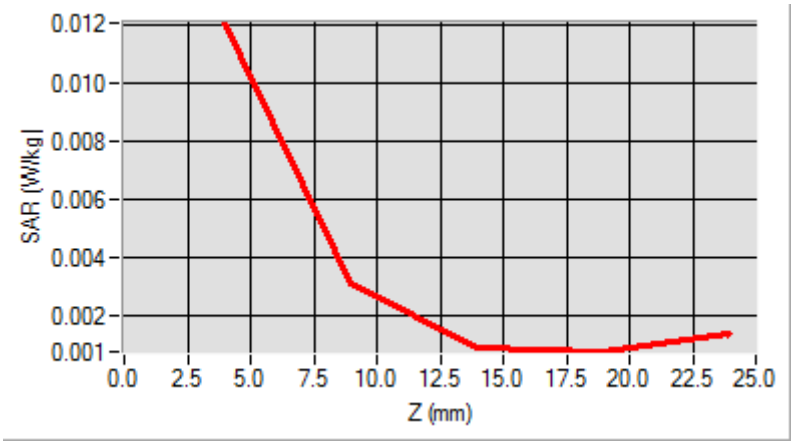

3D screen shot	**Hot spot position**
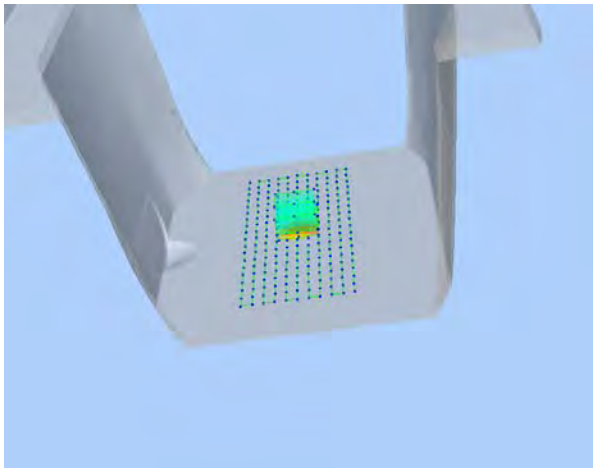	

MEASUREMENT 54

Type: Phone measurement (Complete)
Date of measurement: 11/03/2014
Measurement duration: 12 minutes 3 seconds
E-field Probe: SSE5 - SN 09/13 EP168; ConvF: 5.70; Calibrated: 03/21/2014

A. Experimental conditions

Area Scan	sam_direct_droit2_surf8mm.txt
Phantom	Flat Plane
Device Position	Front(Body-worn)
Band	WiFi_802.11b
Channels	Low
Signal	Duty Cycle: 1.00 (Crest factor: 1.00)

B. SAR Measurement Results

Frequency (MHz)	2412.000000
Relative Permittivity (real part)	52.0102121
Conductivity (S/m)	1.910255
Power Variation (%)	0.551121
Ambient Temperature	21.1
Liquid Temperature	21.2

SURFACE SAR	VOLUME SAR
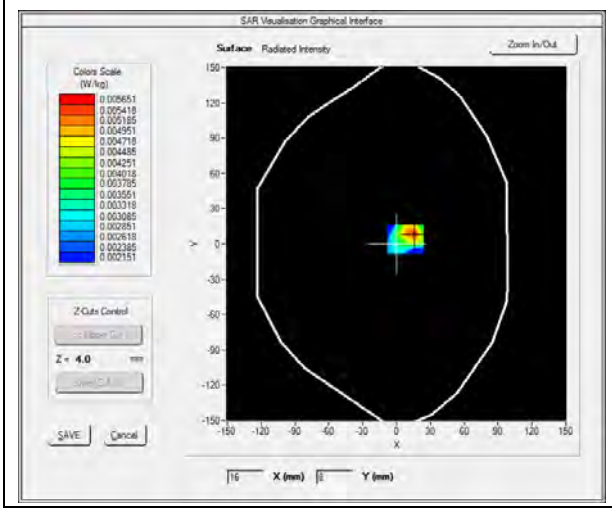	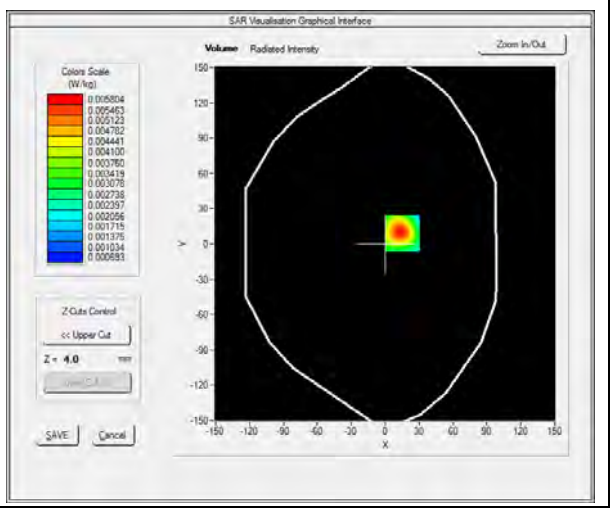

Maximum location: X=15.00, Y=9.00

SAR 10g (W/Kg)	**0.002752**
SAR 1g (W/Kg)	**0.005669**

Z (mm)	**0.00**	**4.00**	**9.00**	**14.00**	**19.00**
SAR (W/Kg)	**0.0000**	**0.0058**	**0.0018**	**0.0007**	**0.0008**

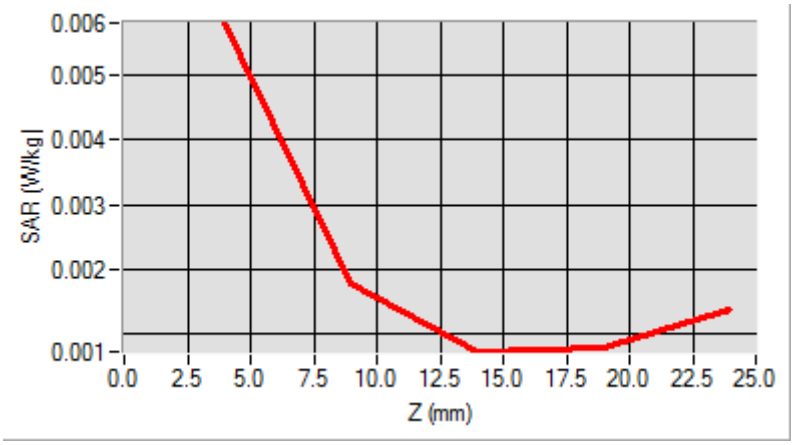

3D screen shot	**Hot spot position**
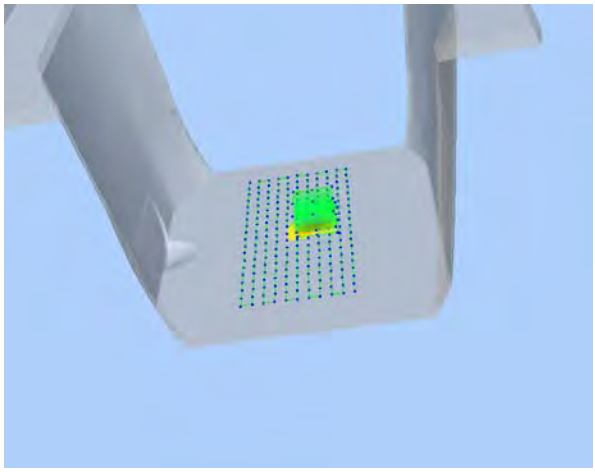	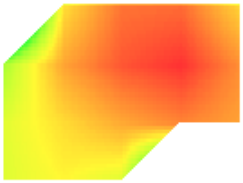

Annex C. EUT Photos

EUT View Front

EUT View Back

Antenna View

Annex D. Test Setup Photos

Test View 1 (Right Head)

Cheek

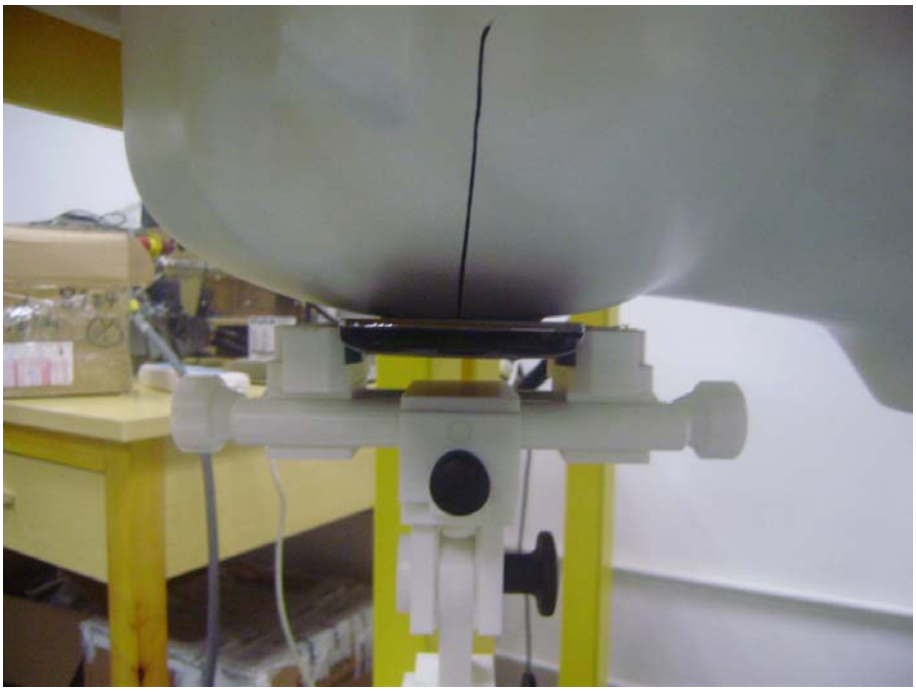

Tilt

Test View 2 (Left Head)

Cheek

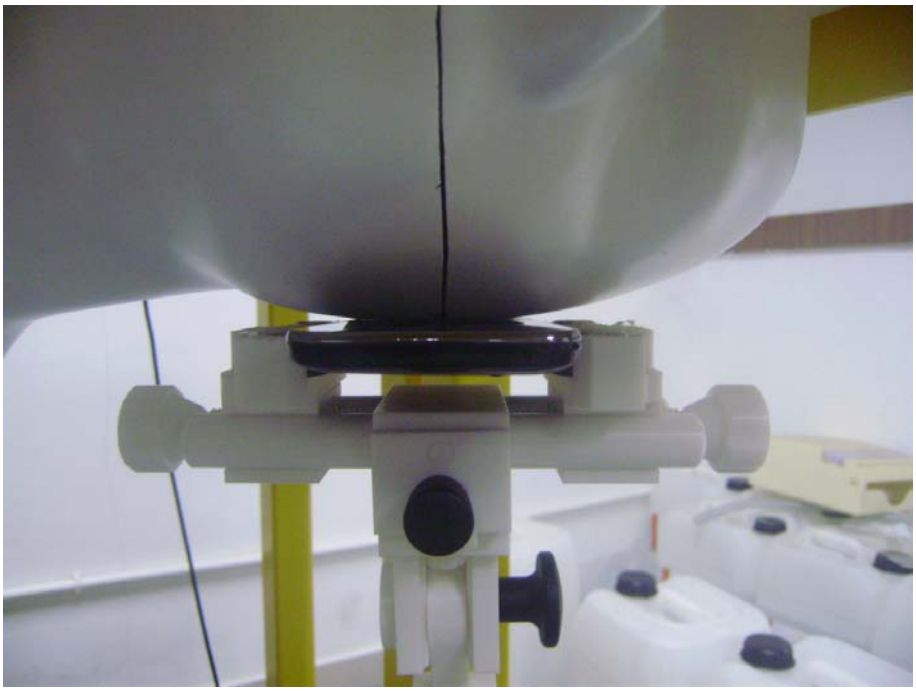

Tilt

Test View 3

Front Side

Back Side

Right side

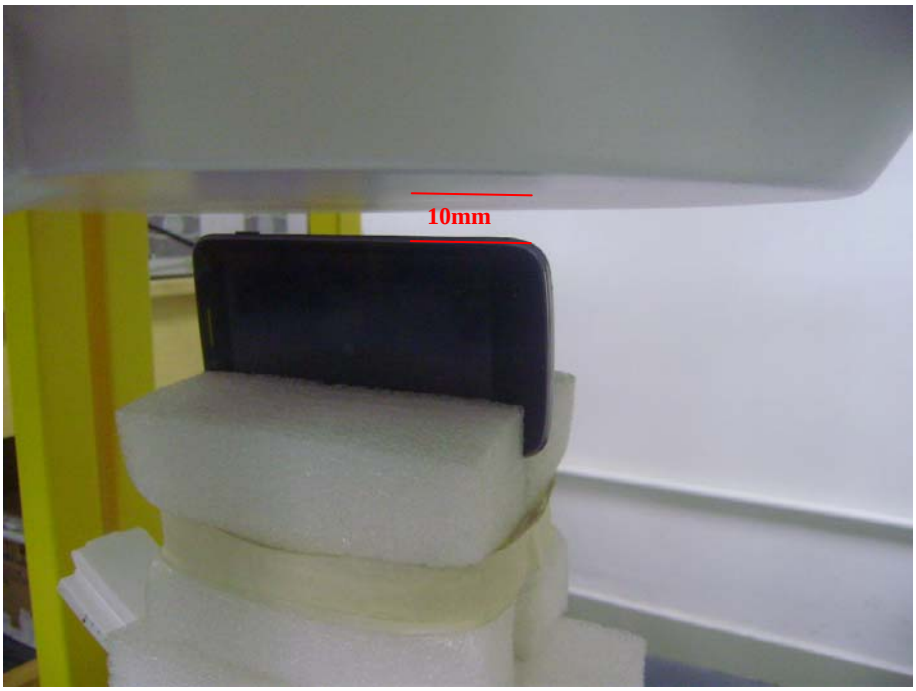

Left side

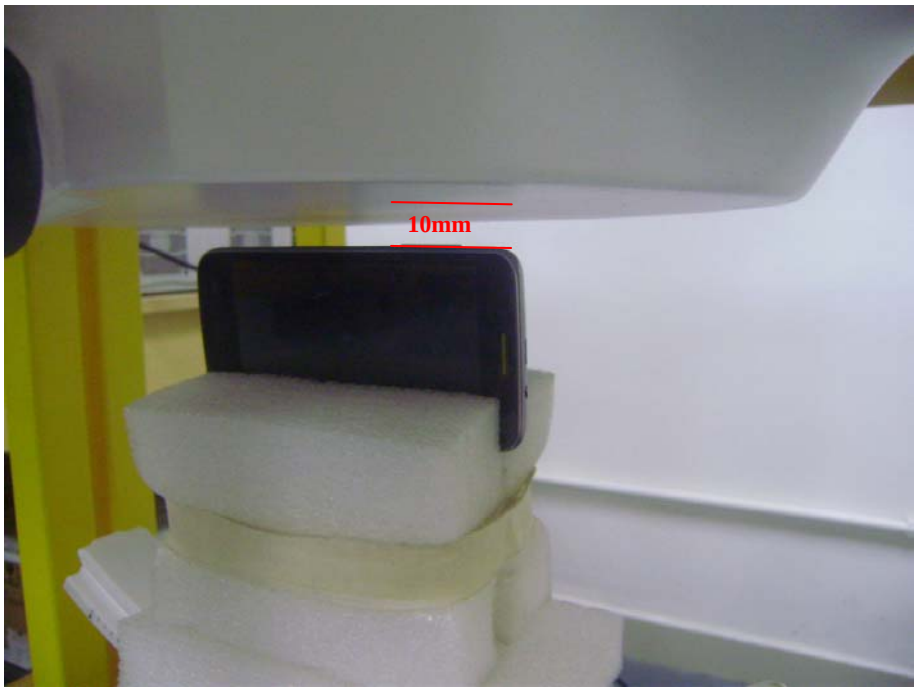

Top Side

Body Bottom

Body-worn

Annex E. Calibration Certificate

Please refer to the exhibit for the calibration certificate

******* END OF REPORT *******