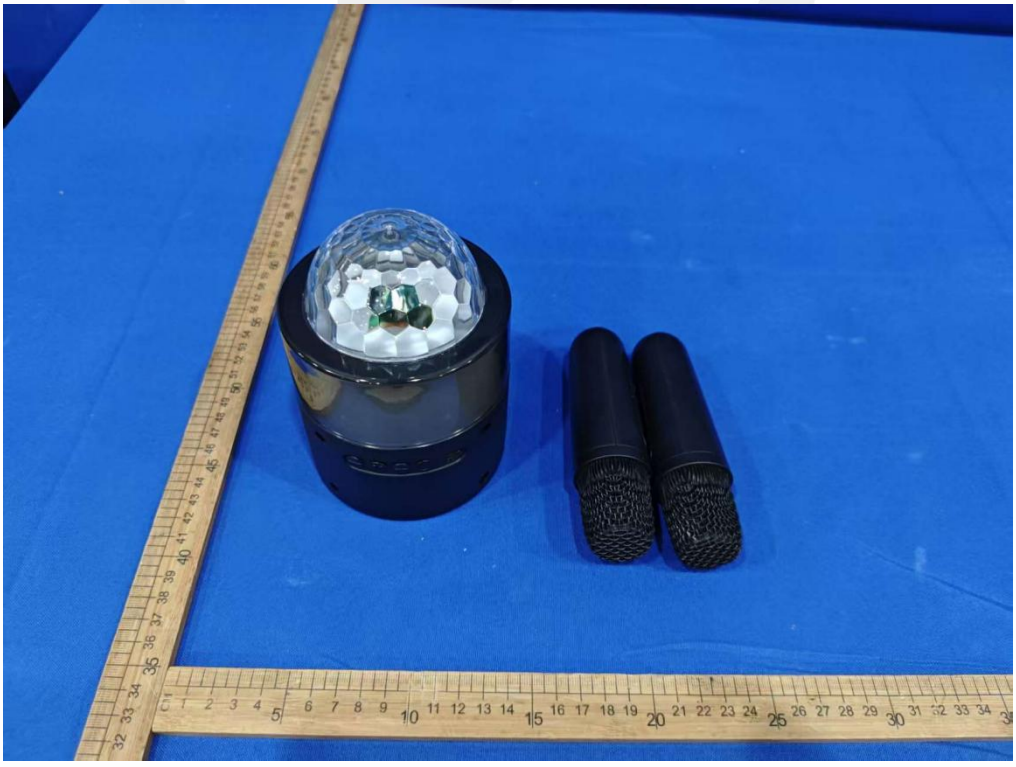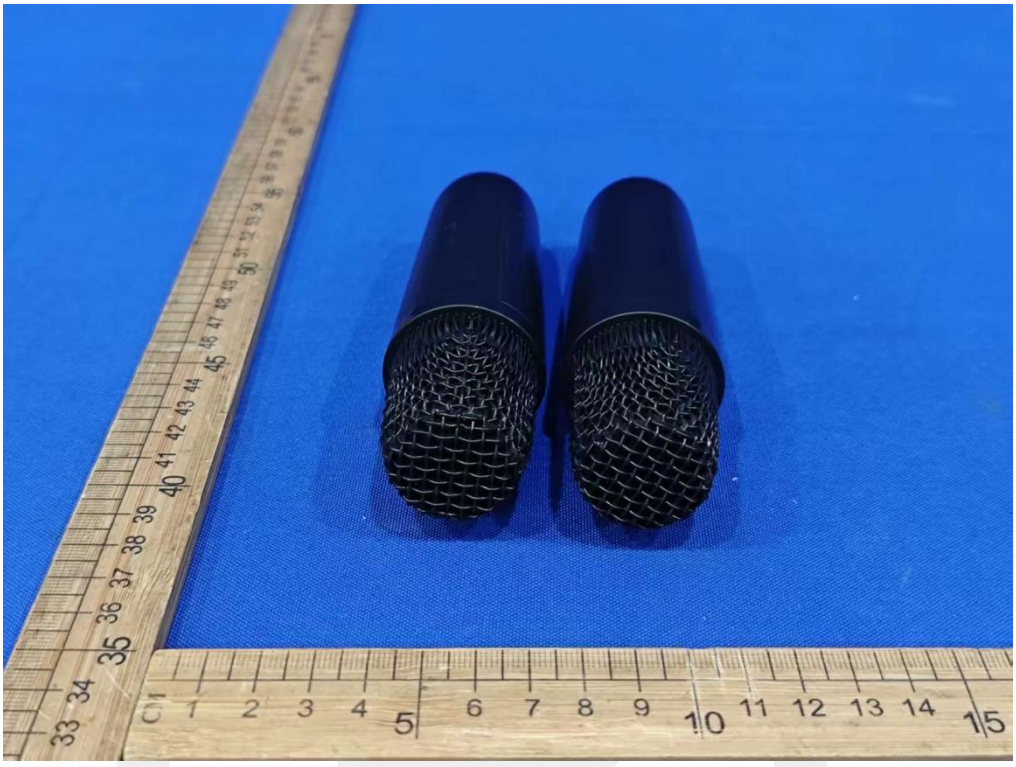FCC ID: 2ADM5-KS-1002-MIC