FCC ID: 2ADM5-SP-0772

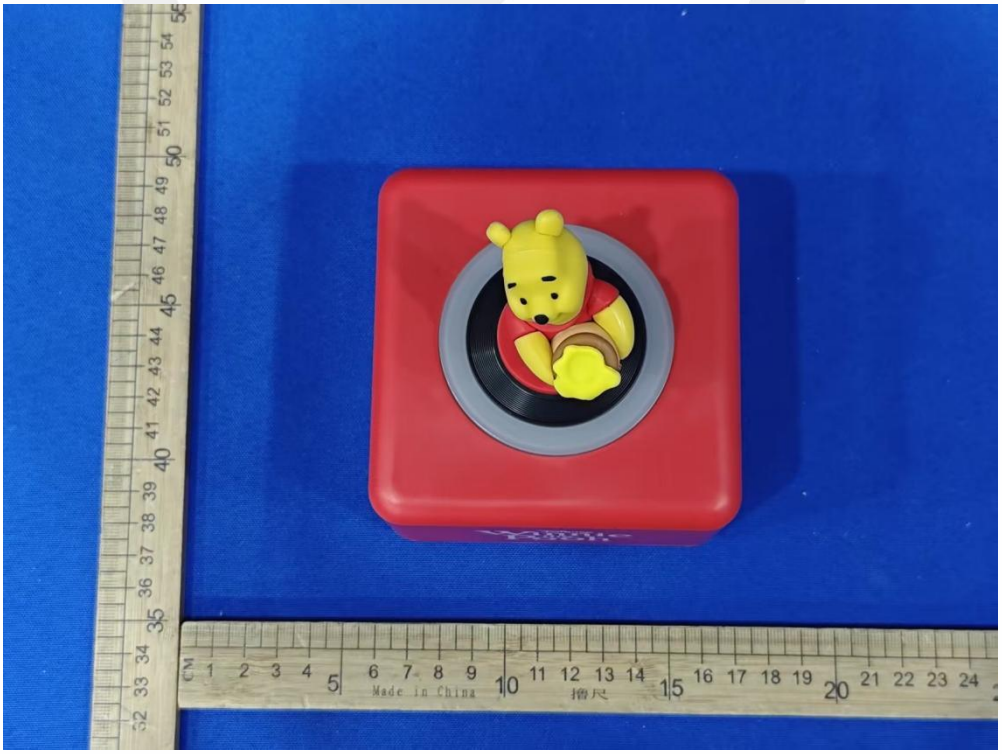

Disney
Winnie
the
Pooh

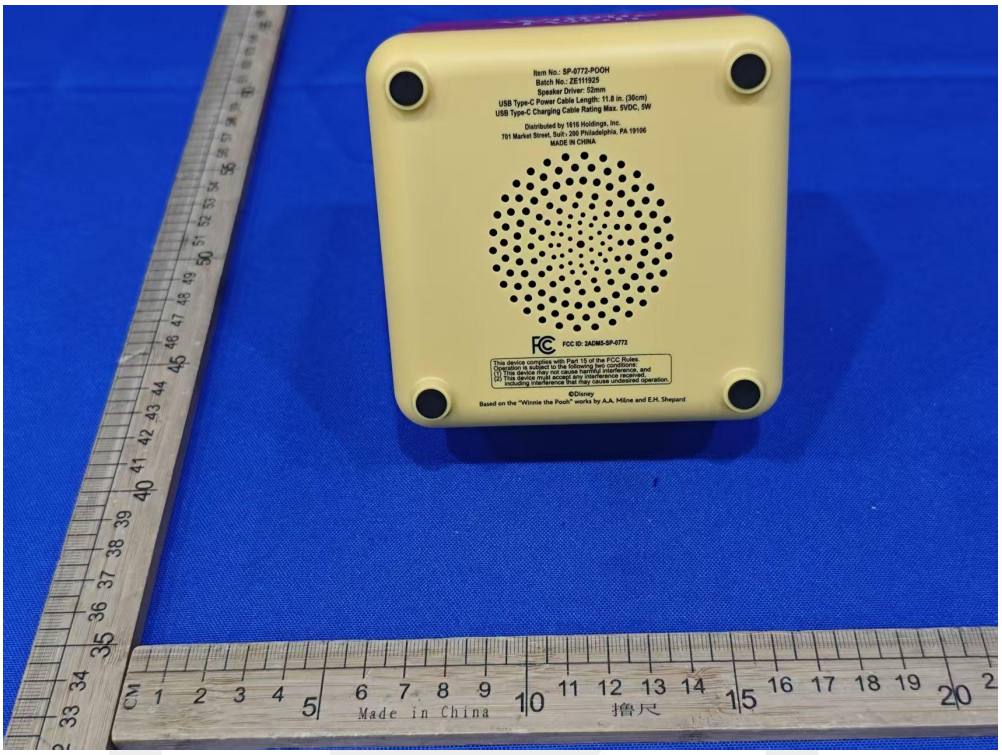
Item No.: SP-0772-POOH
Batch No.: ZE111925
Speaker Driver: 52mm
USB Type-C Power Cable Length: 11.8 in. (30cm)
USB Type-C Charging Cable Rating Max. 5VDC, 5W
Distributed by 1616 Holdings, Inc.
701 Market Street, Suit: 200 Philadelphia, PA 19106
MADE IN CHINA
FCC ID: 2ADM5-SP-0772
This device complies with Part 15 of the FCC Rules.
Operation is subject to the following two conditions:
(1) This device may not cause harmful interference, and
(2) This device must accept any interference received,
including interference that may cause undesired operation.
©Disney
Based on the "Winnie the Pooh" works by A.A. Milne and E.H. Shepard
Made in China
撸尺

DC 5V