ONN-A906 -QSG说明书　　571x108mm，157g铜版纸二专色印刷，风琴折

The Fine Print

FCC Statement

This equipment has been tested and found to comply with the limits for a Class B digital device,pursuant to Part 15 of the FCC Rules. These limits are designed to provide reasonable protection against harmful interference in a residential installation. This equipment generates uses and can radiate radio frequency energy and, if not installed and used in accordance with the instructions, may cause harmful interference to radio communications.

However, there is no guarantee that interference will not occur in a particular installation. If this equipment does cause harmful interference to radio or television reception, which can be determined by turning the equipment off and on, the user is encouraged to try to correct the interference by one or more of the following measures:

-- Reorient or relocate the receiving antenna.
-- Increase the separation between the equipment and receiver.
-- Connect the equipment into an outlet on a circuit different from that to which the receiver is connected.

The Fine Print

-- Consult the dealer or an experienced radio/TV technician for help.This device complies with part 15 of the FCC Rules. Operation is subject to the following two conditions:
(1) This device may not cause harmful interference, and (2) this device must accept any interference received, including interference that may cause undesired operation.

Warning:
Changes or modifications to this unit not espressly approved by the party responsible for compliance could void the user´s authority to operate the equipment.

Need help? We're here for you every day from 7 a.m.-9 p.m. CST. Give us a call at 1-888-516-2630.

Produced for Walmart Inc.,
Bentonville,AR 72716

Ver.01 01/01/20　　FCC ID : 2ADTV-02895

We'd love to hear from you. Scan with your Walmart app and let us know what you think.

6 81131 30879 3

onn.™

Wireless Earphones Quick Start Guide

108±1mm

Get to Know Your Wireless Earbuds

1) Model : AAABLK100002895
2) Speaker Diameter : 5.8mm
3) Speaker Impedance : 32Ω±15%
4) Sensitivity : 106±3dB at 1KHz
5) Speaker Driver Rating Power: 2mW
6) Charging Cable : 23cm
7) 20 hours of total playtime (with charging case)
8) IPX5 waterproof rating applies to the earphones, not to the charging case.

What's in the Box?

Check to make sure you have everything below

1. Earphones x1 pair
2. Charging case x1
3. Eartips x3 pairs, M size installed
4. Micro-USB charging cable x1
5. Quick Start Guide x1

Let's Get Started! On/Off & Pairing 01

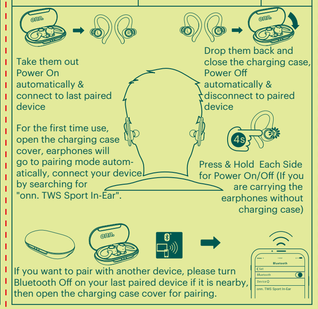

Enjoy Your Music 02

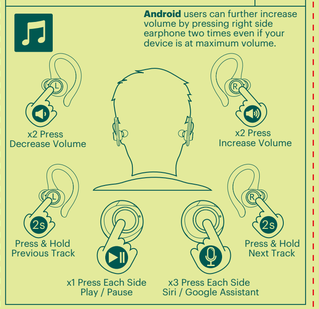

Take a Clear Phone Call 03

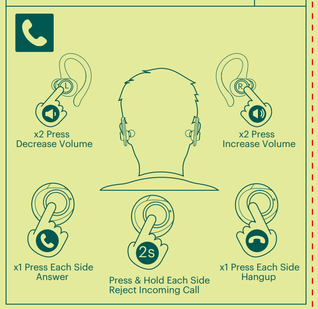

Charge Your Earphones 04

Earphones charging

L earphone charging : Left side LED light is blinking white
R earphone charging : Right side LED light is blinking white
L or R earphone fully charged : The white blinking LED light will be off

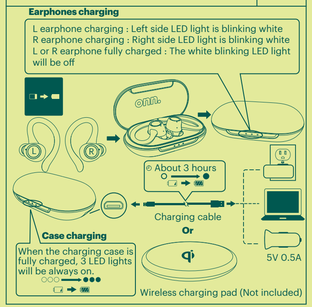

95±1mm

570±1mm

品名：A906 QSG说明书
发行日期：2019-10-30
料号：
版本：v1

更新日志：

要求：

尺寸:571x108mm
工艺:
157g铜版纸二专色印刷, 风琴折

颜色：

-----	-----	-----	-----	3292C	2295C
-----	-----	-----	-----	-----	Dieline

1. 使用材质足重足克；
2. 表面划伤面积小于总面积0.5%；
3. 印刷色差小于10%；
4. 折合对齐、平整；
5. 展开正负公差小于1mm，折合正负公差小于1mm。

制作：

审核：

批准：

cannice

本资料所载之图案及文字均为科奈信科技有限公司的智慧财产。任何未经授权的影印、转写或照相之复制行为，将受到智慧财产权保护法之追究。