Manual
Quick Installation Guide

HiRO USB 3.0 802.11AC
Dual Band Wireless Adapter

Copyrights 2015 by HIRO All rights reserved. Website: http://www.hiroinc.com
Information in this docutment is subject to change without prior notice.

Quick Installation Guide

Windows 10, 8.1 and 8 has built-in driver. Driver will automatically installed and there is no need for driver installation, pls proceed to Step 5 directly to configure Wireless Network.

Ex. Windows 7
Please do as the following steps to setup driver:

1. Once the wireless USB adapter is plugged into an USB port, put in the CD and find the file Setup.exe. (If you do not have CD-ROM. please download on www.hiroinc.com)

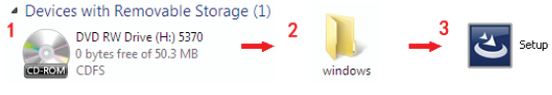

2. Double click Setup.exe file, choose "I accept the terms of the license agreement" and click "Next".

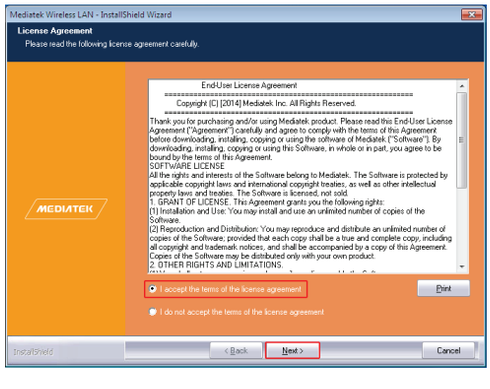

3. Choose "Install driver only", Click "Next" and then "Install".

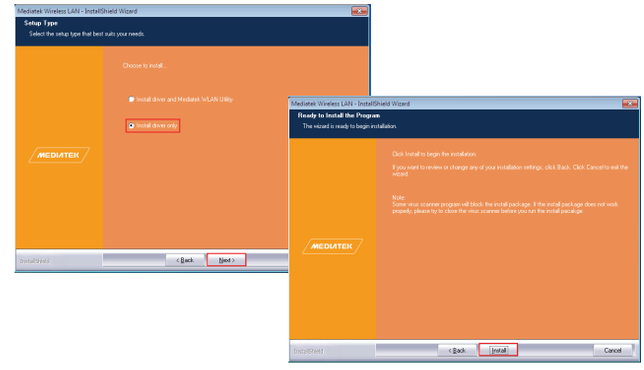

4. Click "finish" to finish the driver installation.

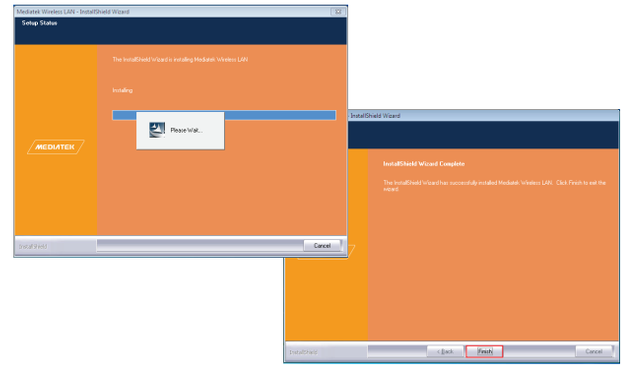

5. Click Icon in the Windows system tray which located at the bottom-right corner of your computer desktop and then double click the SSID you would like to connect and click "connect"

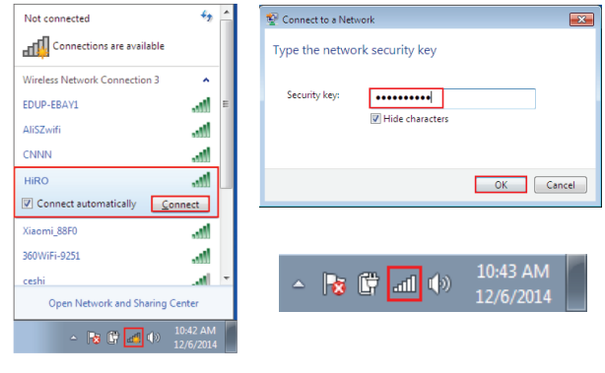

6. Open the wireless networking page and enter the security key, Click "OK" button.

Install Driver and Mediatek WLAN Utility

7. Repeat step 1 and 2, choose "Install driver and Mediatek WLAN Utility", Click "Next" and then "install".

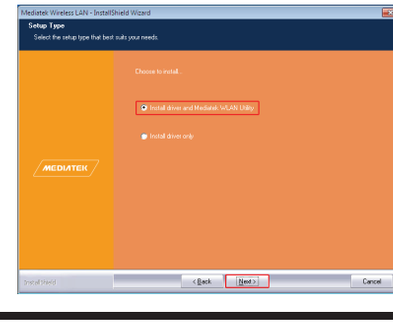

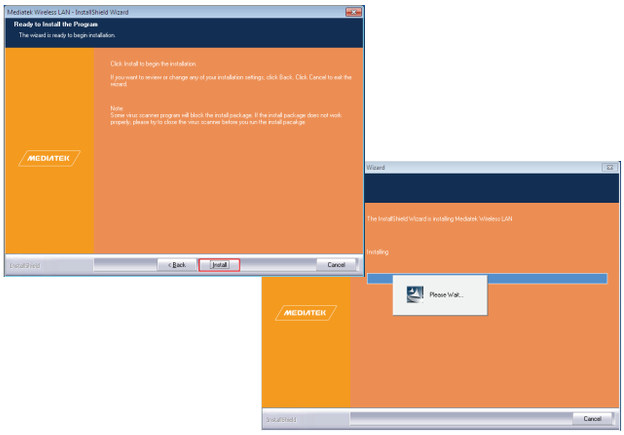

8. Click “finish” to finish the driver and utility installation.

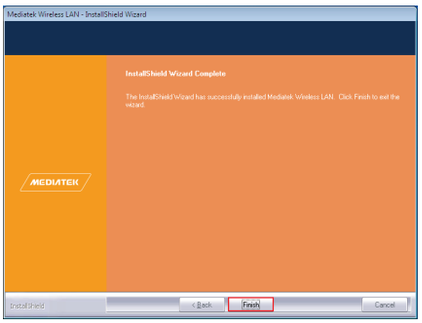

Enter the wireless password (figure5) and click ” Next “ to connect

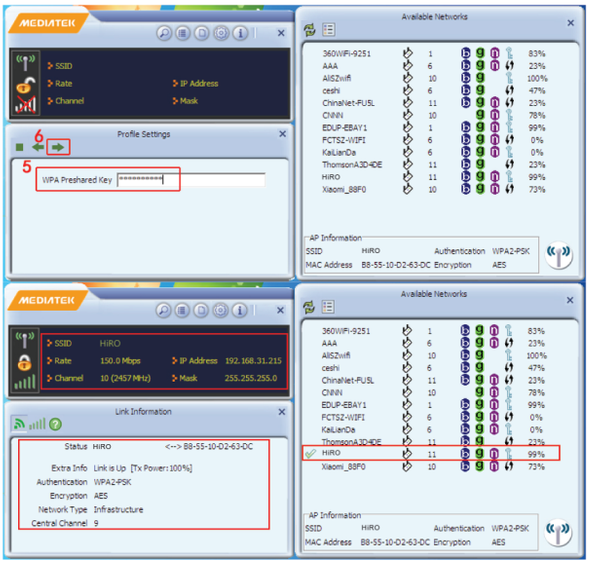

Note: If there is no icon , please find it at the right bottom corner of your desktop, it might be hide as following pictures shows:.

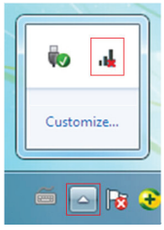

9. Double click icon in the Windows system tray which located at the bottom-right corner of your computer desktop and click ”Available Networks“ (Figure1) button. Double click the desired SSID to connect.

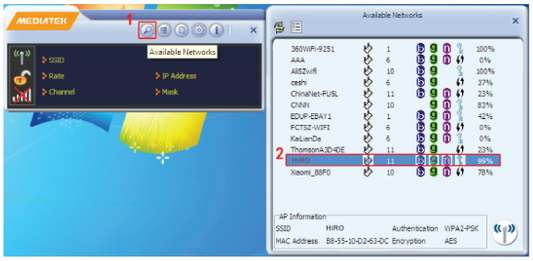

Click “Next “(figure 4) at the left bottom of the page.

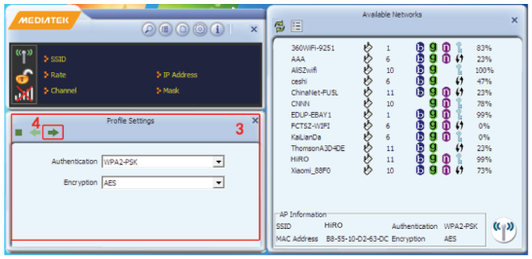

For more information, please go to www.hiroinc.com

FCC Statement

This equipment has been tested and found to comply with the limits for a Class B digital device, pursuant to part 15 of the FCC Rules. These limits are designed to provide reasonable protection against harmful interference in a residential installation. This equipment generates, uses and can radiate radio frequency energy and, if not installed and used in accordance with the instructions, may cause harmful interference to radio communications. However, there is no guarantee that interference will not occur in a particular installation. If this equipment does cause harmful interference to radio or television reception, which can be determined by turning the equipment off and on, the user is encouraged to try to correct the interference by one or more of the following measures:

—Reorient or relocate the receiving antenna.
—Increase the separation between the equipment and receiver.
—Connect the equipment into an outlet on a circuit different from that to which the receiver is connected.
—Consult the dealer or an experienced radio/TV technician for help.

FCC Radiation Exposure Statement

This equipment complies with FCC RF radiation exposure limits set forth for an uncontrolled environment. This transmitter must not be co-located or operating in conjunction with any other antenna or transmitter. This equipment should be installed and operated with a minimum distance of 20 centimeters between the radiator and your body.

This equipment complies with Part 15 of the FCC Rules.
Operation is subject to the following two conditions:

(1) This device may not cause harmful interference, and
(2) This device must accept any interference received, including interference that may cause undesired operation.

Caution!

Any changes or modifications not expressly approved by the party responsible for compliance could void the user's authority to operate the equipment.