FCC Radio Test Report

FCC ID: 2ADUPADX8670

This report concerns (check one): ☒Original Grant ☐Class II Change

Project No.	:	1411C254
Equipment	:	ADX Furniture AudioBar
Model Name	:	ADXFAB01; ADXFABxx ("x" will be designated by 0~9, "x" will be designated by 0~9)
Applicant	:	AUDIO DESIGN EXPERTS, INC. USA
Address	:	17835 NEWHOPE STREET, SUITE A, FOUNTAIN VALLEY, CA 92708, USA

Date of Receipt	:	Dec. 13, 2014
Date of Test	:	Dec. 13, 2014 ~ Dec. 16, 2014
Issued Date	:	Dec. 17, 2014
Tested by	:	BTL Inc.

Testing Engineer : (David Mao)

Technical Manager : (Leo Hung)

Authorized Signatory : (Steven Lu)

BTL INC.

No.3, Jinshagang 1st Road, Shixia, Dalang Town, Dongguan, Guangdong, China.

TEL: +86-769-8318-3000 FAX: +86-769-8319-6000

Declaration

BTL represents to the client that testing is done in accordance with standard procedures as applicable and that test instruments used has been calibrated with the standards traceable to National Measurement Laboratory (**NML**) of **CHINA**, or National Institute of Standards and Technology (**NIST**) of **U.S.A.**

BTL's reports apply only to the specific samples tested under conditions. It is manufacture's responsibility to ensure that additional production units of this model are manufactured with the identical electrical and mechanical components. **BTL** shall have no liability for any declarations, inferences or generalizations drawn by the client or others from **BTL** issued reports.

BTL's reports must not be used by the client to claim product endorsement by the authorities or any agency of the Government.

This report is the confidential property of the client. As a mutual protection to the clients, the public and **BTL-self**, extracts from the test report shall not be reproduced except in full with **BTL**'s authorized written approval.

BTL's laboratory quality assurance procedures are in compliance with the **ISO Guide 17025** requirements, and accredited by the conformity assessment authorities listed in this test report.

Limitation

For the use of the authority's logo is limited unless the Test Standard(s)/Scope(s)/Item(s) mentioned in this test report is (are) included in the conformity assessment authorities acceptance respective.

Table of Contents Page

1 . CERTIFICATION 7

2 . SUMMARY OF TEST RESULTS 8

2.1 TEST FACILITY 9

2.2 MEASUREMENT UNCERTAINTY 9

3 . GENERAL INFORMATION 10

3.1 GENERAL DESCRIPTION OF EUT 10

3.2 DESCRIPTION OF TEST MODES 12

3.3 TABLE OF PARAMETERS OF TEXT SOFTWARE SETTING 12

3.4 BLOCK DIAGRAM SHOWING THE CONFIGURATION OF SYSTEM TESTED 13

3.5 DESCRIPTION OF SUPPORT UNITS 14

4 . EMC EMISSION TEST 15

4.1 CONDUCTED EMISSION MEASUREMENT 15

4.1.1 POWER LINE CONDUCTED EMISSION LIMITS 15

4.1.2 TEST PROCEDURE 15

4.1.3 DEVIATION FROM TEST STANDARD 15

4.1.4 TEST SETUP 16

4.1.5 EUT OPERATING CONDITIONS 16

4.1.6 EUT TEST CONDITIONS 16

4.1.7 TEST RESULTS 16

4.2 RADIATED EMISSION MEASUREMENT 17

4.2.1 RADIATED EMISSION LIMITS 17

4.2.2 TEST PROCEDURE 18

4.2.3 DEVIATION FROM TEST STANDARD 18

4.2.4 TEST SETUP 19

4.2.5 EUT OPERATING CONDITIONS 20

4.2.6 EUT TEST CONDITIONS 20

4.2.7 TEST RESULTS (9KHZ TO 30MHZ) 20

4.2.8 TEST RESULTS (BETWEEN 30MHZ TO 1000 MHZ) 21

4.2.9 TEST RESULTS (ABOVE 1000 MHZ) 21

5 . NUMBER OF HOPPING CHANNEL 22

5.1 APPLIED PROCEDURES 22

5.1.1 TEST PROCEDURE 22

5.1.2 DEVIATION FROM STANDARD 22

5.1.3 TEST SETUP 22

5.1.4 EUT OPERATION CONDITIONS 22

5.1.5 EUT TEST CONDITIONS 22

5.1.6 TEST RESULTS 22

Table of Contents Page

6 . AVERAGE TIME OF OCCUPANCY 23

6.1 APPLIED PROCEDURES / LIMIT 23
6.1.1 TEST PROCEDURE 23
6.1.2 DEVIATION FROM STANDARD 23
6.1.3 TEST SETUP 23
6.1.4 EUT OPERATION CONDITIONS 24
6.1.5 EUT TEST CONDITIONS 24
6.1.6 TEST RESULTS 24

7 . HOPPING CHANNEL SEPARATION MEASUREMENT 25

7.1 APPLIED PROCEDURES / LIMIT 25
7.1.1 TEST PROCEDURE 25
7.1.2 DEVIATION FROM STANDARD 25
7.1.3 TEST SETUP 25
7.1.4 EUT TEST CONDITIONS 25
7.1.5 TEST RESULTS 25

8 . BANDWIDTH TEST 26

8.1 APPLIED PROCEDURES 26
8.1.1 TEST PROCEDURE 26
8.1.2 DEVIATION FROM STANDARD 26
8.1.3 TEST SETUP 26
8.1.4 EUT OPERATION CONDITIONS 26
8.1.5 EUT TEST CONDITIONS 26
8.1.6 TEST RESULTS 26

9 . PEAK OUTPUT POWER TEST 27

9.1 APPLIED PROCEDURES / LIMIT 27
9.1.1 TEST PROCEDURE 27
9.1.2 DEVIATION FROM STANDARD 27
9.1.3 TEST SETUP 27
9.1.4 EUT OPERATION CONDITIONS 27
9.1.5 EUT TEST CONDITIONS 27
9.1.6 TEST RESULTS 27

10 . ANTENNA CONDUCTED SPURIOUS EMISSION 28

10.1 APPLIED PROCEDURES / LIMIT 28
10.1.1 TEST PROCEDURE 28
10.1.2 DEVIATION FROM STANDARD 28
10.1.3 TEST SETUP 28
10.1.4 EUT OPERATION CONDITIONS 28
10.1.5 EUT TEST CONDITIONS 28
10.1.6 TEST RESULTS 28

11 . MEASUREMENT INSTRUMENTS LIST 29

Table of Contents Page

12 . EUT TEST PHOTO	31
ATTACHMENT A - CONDUCTED EMISSION	35
ATTACHMENT B - RADIATED EMISSION (9KHZ-30MHZ)	38
ATTACHMENT C - RADIATED EMISSION (30MHZ TO 1000MHZ)	40
ATTACHMENT D - RADIATED EMISSION (ABOVE 1000MHZ)	47
ATTACHMENT E - NUMBER OF HOPPING CHANNEL	72
ATTACHMENT F - AVERAGE TIME OF OCCUPANCY	74
ATTACHMENT G - HOPPING CHANNEL SEPARATION MEASUREMENT	87
ATTACHMENT H - BANDWIDTH	92
ATTACHMENT I - PEAK OUTPUT POWER	97
ATTACHMENT J - ANTENNA CONDUCTED SPURIOUS EMISSION	102

REPORT ISSUED HISTORY

Issued No.	Description	Issued Date
BTL-FCCP-1-1411C254	Original Issue.	Dec. 17, 2014

1. CERTIFICATION

Equipment	:	ADX Furniture AudioBar
Brand Name	:	N/A
Model Name	:	ADXFAB01; ADXFABxx (“x” will be designated by 0~9, “x” will be designated by 0~9)
Applicant		AUDIO DESIGN EXPERTS, INC. USA
Manufacturer	:	AUDIO DESIGN EXPERTS, INC. USA
Address	:	17835 NEWHOPE STREET, SUITE A, FOUNTAIN VALLEY, CA 92708, USA
Factory	:	AUDIO DESIGN EXPERTS, INC. USA
Address	:	17835 NEWHOPE STREET, SUITE A, FOUNTAIN VALLEY, CA 92708, USA
Date of Test	:	Dec. 13, 2014 ~ Dec. 16, 2014
Test Sample	:	ENGINEERING SAMPLE
Standard(s)	:	FCC Part15, Subpart C : 2013 (15.247) / ANSI C63.4 : 2009 / FCC Public Notice DA 00-705, March 30, 2000.

The above equipment has been tested and found compliance with the requirement of the relative standards by BTL Inc.
The test data, data evaluation, and equipment configuration contained in our test report (Ref No. BTL-FCCP-1-1411C254) were obtained utilizing the test procedures, test instruments, test sites that has been accredited by the Authority of TAF according to the ISO-17025 quality assessment standard and technical standard(s).

2. SUMMARY OF TEST RESULTS

Test procedures according to the technical standard(s):

Applied Standard(s): 47 CFR Part 15, Subpart C: 2013			
Standard(s) Section	Test Item	Judgment	Remark
15.207	Conducted Emission	PASS	
15.247(d)	Antenna conducted Spurious Emission	PASS	
15.247 (a)(1)	Hopping Channel Separation	PASS	
15.247 (b)(1)	Peak Output Power	PASS	
15.247(d) 15.209	Radiated Spurious Emission	PASS	
15.247 (a)(1)(iii)	Number of Hopping Frequency	PASS	
15.247 (a)(1)(iii)	Dwell Time	PASS	
15.205	Restricted Bands	PASS	
15.203	Antenna Requirement	PASS	

Note:

(1)" N/A" denotes test is not applicable in this test report

(2) According to FCC Public Notice DA 00-705, March 30, 2000.

2.1 TEST FACILITY

The test facilities used to collect the test data in this report is **DG-C02/DG-CB03** at the location of No.3,Jinshagang 1st Road, Shixia, Dalang Town, Dong Guan, Guangdong, China.523792
BTL's test firm number for FCC: 319330

2.2 MEASUREMENT UNCERTAINTY

Where relevant, the following measurement uncertainty levels have been estimated for tests performed on the EUT as specified in CISPR 16-4-2:

The reported uncertainty of measurement **y** ± **U**, where expended uncertainty **U** is based on a standard uncertainty multiplied by a coverage factor of **k=2**, providing a level of confidence of approximately **95** %.

A. Conducted Measurement :

Test Site	Method	Measurement Frequency Range	U, (dB)	Note
DG-C02	CISPR	150 KHz ~ 30MHz	1.94	

B. Radiated Measurement :

Test Site	Method	Measurement Frequency Range	Ant. H / V	U, (dB)	Note
DG-CB03	CISPR	9KHz~30MHz	V	3.79	
		9KHz~30MHz	H	3.57	
		30MHz ~ 200MHz	V	3.82	
		30MHz ~ 200MHz	H	3.60	
		200MHz ~ 1,000MHz	V	3.86	
		200MHz ~ 1,000MHz	H	3.94	
		1GHz~18GHz	V	3.12	
		1GHz~18GHz	H	3.68	
		18GHz~40GHz	V	4.15	
		18GHz~40GHz	H	4.14	

3. GENERAL INFORMATION

3.1 GENERAL DESCRIPTION OF EUT

Equipment	ADX Furniture AudioBar	
Brand Name	N/A	
Model Name	ADXFAB01; ADXFABxx ("x" will be designated by 0~9, "x" will be designated by 0~9)	
Model Difference For FCC	Only differ in model name.	
Output Power (Max.)	Operation Frequency	2402~2480 MHz
	Modulation Technology	GFSK(1Mbps) π/4-DQPSK(2Mbps) 8-DPSK(3Mbps)
	Bit Rate of Transmitter	
	Output Power Max.	2.75 dBm(1Mbps) 2.89 dBm(3Mbps)
Power Source	DC voltage supplied from AC Adapter. Brand/Model: APD / DA-65A19	
Power Rating	I/P: AC 100-240V~ 50-60Hz, 1.6A MAX. O/P: DC 19V 3.42A	

Note:

1. For a more detailed features description, please refer to the manufacturer's specifications or the User's Manual.

2.

Channel List					
Channel	Frequency (MHz)	Channel	Frequency (MHz)	Channel	Frequency (MHz)
00	2402	27	2429	54	2456
01	2403	28	2430	55	2457
02	2404	29	2431	56	2458
03	2405	30	2432	57	2459
04	2406	31	2433	58	2460
05	2407	32	2434	59	2461
06	2408	33	2435	60	2462
07	2409	34	2436	61	2463
08	2410	35	2437	62	2464
09	2411	36	2438	63	2465
10	2412	37	2439	64	2466
11	2413	38	2440	65	2467
12	2414	39	2441	66	2468
13	2415	40	2442	67	2469
14	2416	41	2443	68	2470
15	2417	42	2444	69	2471
16	2418	43	2445	70	2472
17	2419	44	2446	71	2473
18	2420	45	2447	72	2474
19	2421	46	2448	73	2475
20	2422	47	2449	74	2476
21	2423	48	2450	75	2477
22	2424	49	2451	76	2478
23	2425	50	2452	77	2479
24	2426	51	2453	78	2480
25	2427	52	2454		
26	2428	53	2455		

3 Table for Filed Antenna
.

Ant.	Brand	Model Name	Antenna Type	Connector	Gain (dBi)
1	N/A	N/A	PIFA	N/A	2.12

3.2 DESCRIPTION OF TEST MODES

To investigate the maximum EMI emission characteristics generates from EUT, the test system was pre-scanning tested base on the consideration of following EUT operation mode or test configuration mode which possible have effect on EMI emission level. Each of these EUT operation mode(s) or test configuration mode(s) mentioned above was evaluated respectively.

Pretest Mode	Description
Mode 1	TX Mode **Note (1)**
Mode 2	TX

The EUT system operated these modes were found to be the worst case during the pre-scanning test as following:

For Conducted Emission	
Final Test Mode	Description
Mode 2	TX

For Radiated Emission	
Final Test Mode	Description
Mode 1	TX Mode **Note (1)**

Note:

(1) The measurements are performed at the high, middle, low available channels.

(2) The measurements for Hopping Channel Separation, Bandwidth and Peak Output Power were tested during 1Mbps, 2Mbps and 3Mbps, the worst case are 1Mbps and 3Mbps, only worst case was documented.

3.3 TABLE OF PARAMETERS OF TEXT SOFTWARE SETTING

During testing, channel & power controlling software provided by the customer was used to control the operating channel as well as the output power level. The RF output power selection is for the setting of RF output power expected by the customer and is going to be fixed on the firmware of the final end product power parameters of FHSS

1Mbps

Test Software Version	Blue Test3		
Frequency (MHz)	2402	2441	2480
Parameters	0	0	0

3Mbps

Test Software Version	BlueTest3		
Frequency (MHz)	2402	2441	2480
Parameters	10	10	10

3.4 BLOCK DIAGRAM SHOWING THE CONFIGURATION OF SYSTEM TESTED

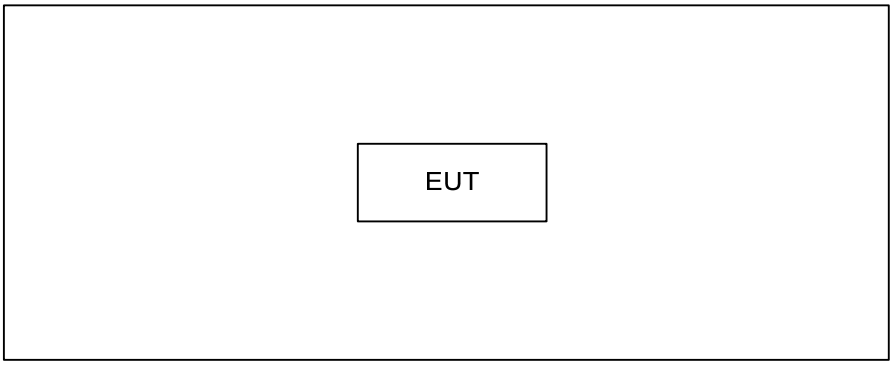

3.5 DESCRIPTION OF SUPPORT UNITS

The EUT has been tested as an independent unit together with other necessary accessories or support units. The following support units or accessories were used to form a representative test configuration during the tests.

Item	Equipment	Mfr/Brand	Model/Type No.	FCC ID/IC	Series No.	Note
-	-	-	-	-	-	

Item	Shielded Type	Ferrite Core	Length	Note
-	-	-	-	

4. EMC EMISSION TEST

4.1 CONDUCTED EMISSION MEASUREMENT

4.1.1 POWER LINE CONDUCTED EMISSION Limits (Frequency Range 150KHz-30MHz)

Frequency of Emission (MHz)	Conducted Limit (dBμV)	
	Quasi-peak	Average
0.15 -0.5	66 to 56*	56 to 46*
0.50 -5.0	56	46
5.0 -30.0	60	50

Note:

(1) The limit of " * " decreases with the logarithm of the frequency

(2) The test result calculated as following:
Measurement Value = Reading Level + Correct Factor
Correct Factor = Insertion Loss + Cable Loss + Attenuator Factor(if use)
Margin Level = Measurement Value - Limit Value

The following table is the setting of the receiver

Receiver Parameters	Setting
Attenuation	10 dB
Start Frequency	0.15 MHz
Stop Frequency	30 MHz
IF Bandwidth	9 KHz

4.1.2 TEST PROCEDURE

a. The EUT was placed 0.8 meters from the horizontal ground plane with EUT being connected to the power mains through a line impedance stabilization network (LISN). All other support equipments powered from additional LISN(s). The LISN provide 50 Ohm/ 50uH of coupling impedance for the measuring instrument.

b. Interconnecting cables that hang closer than 40 cm to the ground plane shall be folded back and forth in the center forming a bundle 30 to 40 cm long.

c. I/O cables that are not connected to a peripheral shall be bundled in the center. The end of the cable may be terminated, if required, using the correct terminating impedance. The overall length shall not exceed 1 m.

d. LISN at least 80 cm from nearest part of EUT chassis.

e. For the actual test configuration, please refer to the related Item –EUT Test Photos.

4.1.3 DEVIATION FROM TEST STANDARD

No deviation

4.1.4 TEST SETUP

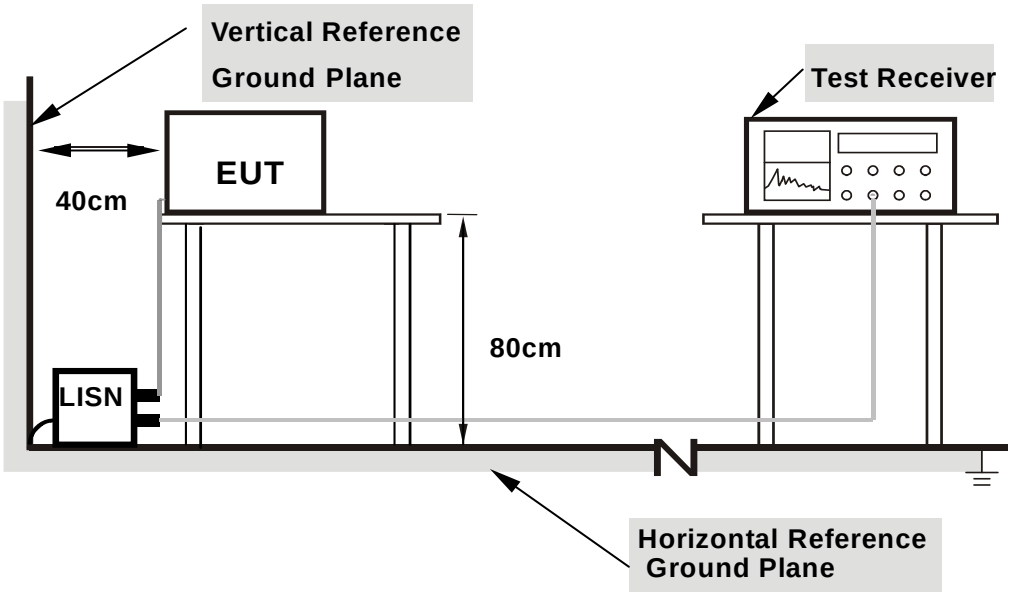

Note: 1.Support units were connected to second LISN.

2.Both of LISNs (AMN) are 80 cm from EUT and at least 80 from other units and other metal planes

4.1.5 EUT OPERATING CONDITIONS

The EUT was configured for testing in a typical function (as a customer would normally use it), EUT was programmed to be in continuously transmitting/receiving data or hopping on mode.

4.1.6 EUT TEST CONDITIONS

Temperature: 25°C
Relative Humidity: 55%
Test Voltage: AC 120V/60Hz

4.1.7 TEST RESULTS

Please refer to the Attachment A.

Remark:

(1) All readings are QP Mode value unless otherwise stated AVG in column of『Note』. If the QP Mode Measured value compliance with the QP Limits and lower than AVG Limits, the EUT shall be deemed to meet both QP & AVG Limits and then only QP Mode was measured, but AVG Mode didn't perform in this case, a "*" marked in AVG Mode column of Interference Voltage Measured.

(2) Measuring frequency range from 150KHz to 30MHz.

4.2 RADIATED EMISSION MEASUREMENT

4.2.1 RADIATED EMISSION LIMITS (Frequency Range 9KHz -1000MHz)

20dB in any 100 KHz bandwidth outside the operating frequency band. In case the emission fall within the restricted band specified on 15.205(a), then the 15.209(a) limit in the table below has to be followed.

Frequency (MHz)	Field Strength (microvolts/meter)	Measurement Distance (meters)
0.009~0.490	2400/F(KHz)	300
0.490~1.705	24000/F(KHz)	30
1.705~30.0	30	30
30~88	100	3
88~216	150	3
216~960	200	3
960~1000	500	3

LIMITS OF RADIATED EMISSION MEASUREMENT (Above 1000MHz)

Frequency (MHz)	dB(uV/m) (at 3 meters)	
	Peak	Average
Above 1000	74	54

Notes:

(1) The limit for radiated test was performed according to FCC PART 15C.

(2) The tighter limit applies at the band edges.

(3) Emission level (dBuV/m) =20log Emission level (uV/m).

(4) The test result calculated as following:
Measurement Value = Reading Level + Correct Factor
Correct Factor = Antenna Factor + Cable Loss - Amplifier Gain(if use)
Margin Level = Measurement Value - Limit Value

Spectrum Parameter	Setting
Attenuation	Auto
Start Frequency	1000 MHz
Stop Frequency	10th carrier harmonic
RBW / VBW (emission in restricted band)	1 MHz / 1 MHz for Peak, 1 MHz / 10Hz for Average

Spectrum Receiver Parameter	Setting
Attenuation	Auto
Start ~ Stop Frequency	9KHz ~90KHz for PK/AVG detector
Start ~ Stop Frequency	90KHz ~110KHz for QP detector
Start ~ Stop Frequency	110KHz ~490KHz for PK/AVG detector
Start ~ Stop Frequency	490KHz ~30MHz for QP detector
Start ~ Stop Frequency	30MHz~1000MHz for QP detector

4.2.2 TEST PROCEDURE

a. The EUT was placed on the top of a rotating table 0.8 meters above the ground at a 3 meter semi-anechoic chamber. The table was rotated 360 degrees to determine the position of the highest radiation.(below 1GHz)
b. The EUT was placed on the top of a rotating table 0.8 meters above the ground at a 3 meter semi-anechoic chamber. The table was rotated 360 degrees to determine the position of the highest radiation.(above 1GHz)
c. The height of the equipment or of the substitution antenna shall be 0.8 m; the height of the test antenna shall vary between 1 m to 4 m. Both horizontal and vertical polarizations of the antenna are set to make the measurement.
d. The initial step in collecting conducted emission data is a spectrum analyzer peak detector mode pre-scanning the measurement frequency range. Significant peaks are then marked and then Quasi Peak detector mode re-measured.
e. If the Peak Mode measured value compliance with and lower than Quasi Peak Mode Limit, the EUT shall be deemed to meet QP Limits and then no additional QP Mode measurement performed.
f. For the actual test configuration, please refer to the related Item –EUT Test Photos.

4.2.3 DEVIATION FROM TEST STANDARD

No deviation

4.2.4 TEST SETUP

(A) Radiated Emission Test Set-Up Frequency Below 1 GHz

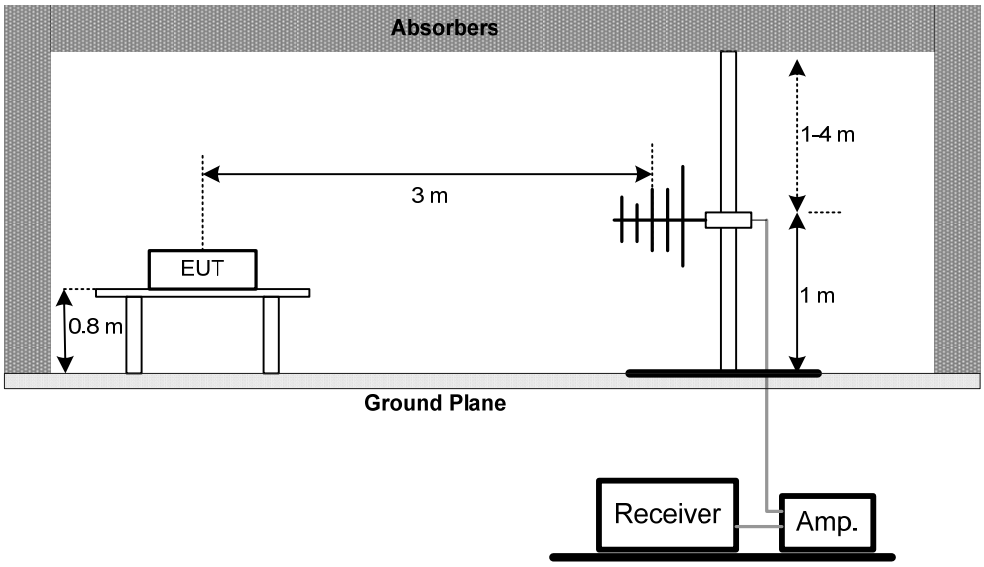

(B) Radiated Emission Test Set-Up Frequency Above 1 GHz

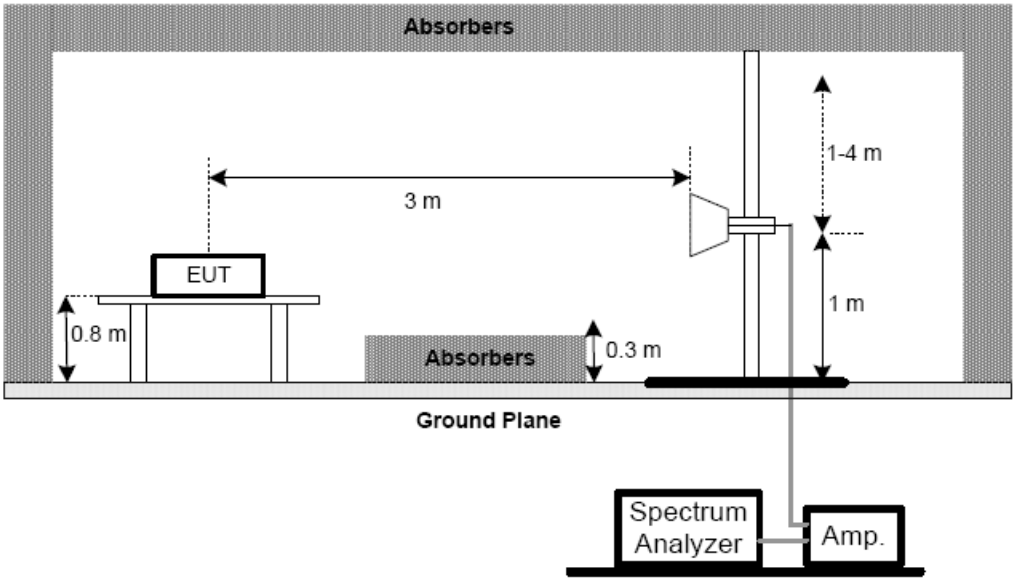

(C) For radiated emissions below 30MHz

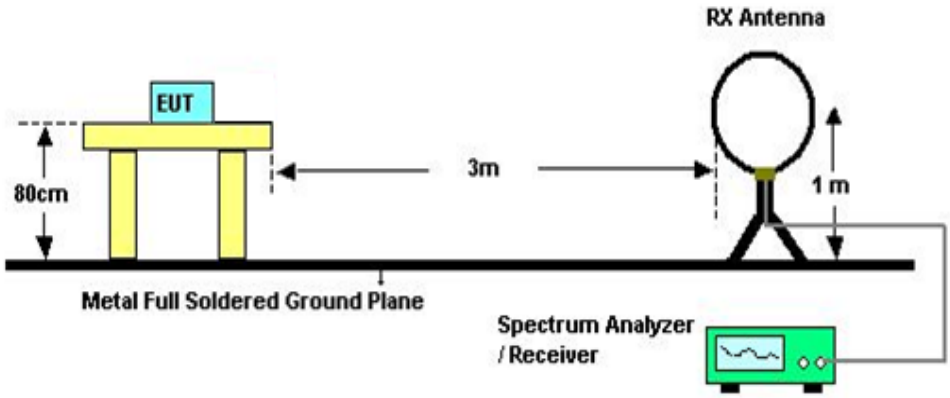

4.2.5 EUT OPERATING CONDITIONS

The EUT tested system was configured as the statements of **4.1.5** Unless otherwise a special operating condition is specified in the follows during the testing

4.2.6 EUT TEST CONDITIONS

Temperature: 25°C
Relative Humidity: 55%
Test Voltage: AC 120V/60Hz

4.2.7 TEST RESULTS (9KHZ TO 30MHZ)

Please refer to the Attachment B

Remark:

(1) The amplitude of spurious emissions which are attenuated by more than 20 dB below the permissible value has no need to be reported.
(2) Distance extrapolation factor = 40 log (specific distance / test distance) (dB).
(3) Limit line = specific limits (dBuV) + distance extrapolation factor.

4.2.8 TEST RESULTS (BETWEEN 30MHZ TO 1000 MHZ)

Please refer to the Attachment C.

Remark:

(1) Reading in which marked as QP or Peak means measurements by using are Quasi-Peak Mode or Peak Mode with Detector BW=120KHz；SPA setting in RBW=120KHz, VBW =120KHz, Swp. Time = 0.3 sec./MHz.

(2) All readings are Peak unless otherwise stated QP in column of『Note』. Peak denotes that the Peak reading compliance with the QP Limits and then QP Mode measurement didn‘t perform.

(3) Measuring frequency range from 30MHz to 1000MHz.

(4) If the peak scan value lower limit more than 20dB, then this signal data does not show in table.

4.2.9 TEST RESULTS (ABOVE 1000 MHZ)

Please refer to the Attachment D.

Remark:

(1) Radiated emissions measured in frequency range above 1000MHz were made with an instrument using Peak detector mode and AV detector mode of the emission

(2) A preamp and high pass filter were used for this test in order to provide sufficient measurement sensitivity.

(3) EUT Orthogonal Axis:
”X” - denotes Laid on Table；”Y” - denotes Vertical Stand；”Z” - denotes Side Stand

(4) During the measurements above 1 GHz it is taken care of that the EUT is always within the 3 dB cone of radiation BW of the used antenna

(5) No limit: This is fundamental signal, the judgment is not applicable.
For fundamental signal judgment was referred to Peak output test.

5. NUMBER OF HOPPING CHANNEL

5.1 APPLIED PROCEDURES

FCC Part15 (15.247) , Subpart C			
Section	Test Item	Frequency Range (MHz)	Result
15.247(a)(1)(iii)	Number of Hopping Channel	2400-2483.5	PASS

Spectrum Parameters	Setting
Attenuation	Auto
Span Frequency	> Operating Frequency Range
RBW	100 KHz
VBW	100 KHz
Detector	Peak
Trace	Max Hold
Sweep Time	Auto

5.1.1 TEST PROCEDURE

a. The EUT was directly connected to the spectrum analyzer and antenna output port as show in the block diagram below,
b. Spectrum Setting: RBW=100KHz, VBW=100KHz, Sweep time = Auto.

5.1.2 DEVIATION FROM STANDARD

No deviation.

5.1.3 TEST SETUP

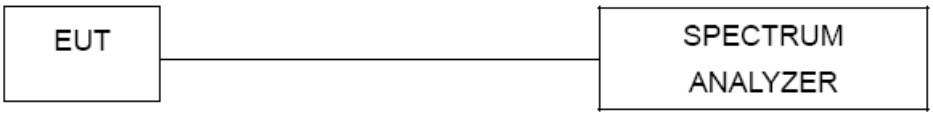

5.1.4 EUT OPERATION CONDITIONS

The EUT tested system was configured as the statements of 4.1.5 Unless otherwise a special operating condition is specified in the follows during the testing.

5.1.5 EUT TEST CONDITIONS

Temperature: 25°C
Relative Humidity: 55%
Test Voltage: AC 120V/60Hz

5.1.6 TEST RESULTS

Please refer to the Attachment E

6. AVERAGE TIME OF OCCUPANCY

6.1 APPLIED PROCEDURES / LIMIT

FCC Part15 (15.247) , Subpart C				
Section	Test Item	Limit	Frequency Range (MHz)	Result
15.247(a)(1)(iii)	Average Time of Occupancy	0.4sec	2400-2483.5	PASS

6.1.1 TEST PROCEDURE

a. The transmitter output (antenna port) was connected to the spectrum analyzer
b. Set RBW of spectrum analyzer to 1MHz and VBW to 1MHz.
c. Use a video trigger with the trigger level set to enable triggering only on full pulses.
d. Sweep Time is more than once pulse time.
e. Set the center frequency on any frequency would be measure and set the frequency span to zero span.
f. Measure the maximum time duration of one single pulse.
g. Set the EUT for DH5, DH3 and DH1 packet transmitting.
h. Measure the maximum time duration of one single pulse.
i. DH5 Packet permit maximum 1600/ 79 / 6 = 3.37 hops per second in each channel (5 time slots TX, 1 time slot RX). So, the dwell time is the time duration of the pulse times 3.37 x 31.6 = 106.6 within 31.6 seconds.
j. DH3 Packet permit maximum 1600 / 79 / 4 = 5.06 hops per second in each channel (3 time slots TX, 1 time slot RX). So, the dwell time is the time duration of the pulse times 5.06 x 31.6 = 160 within 31.6 seconds.
k. DH1 Packet permit maximum 1600 / 79 /2 = 10.12 hops per second in each channel (1 time slot TX, 1 time slot RX). So, the dwell time is the time duration of the pulse times 10.12 x 31.6 = 320 within 31.6 seconds.

6.1.2 DEVIATION FROM STANDARD

No deviation.

6.1.3 TEST SETUP

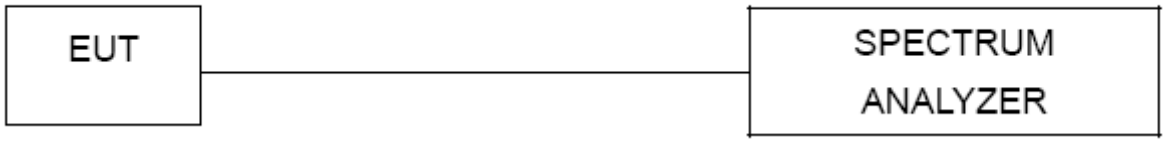

6.1.4 EUT OPERATION CONDITIONS

The EUT tested system was configured as the statements of 4.1.5 Unless otherwise a special operating condition is specified in the follows during the testing.

6.1.5 EUT TEST CONDITIONS

Temperature: 25°C
Relative Humidity: 55%
Test Voltage: AC 120V/60Hz

6.1.6 TEST RESULTS

Please refer to the Attachment F

7. HOPPING CHANNEL SEPARATION MEASUREMENT

7.1 APPLIED PROCEDURES / LIMIT

Frequency hopping systems operating in the 2400-2483.5 MHz band may have hopping channel carrier frequencies that are separated by 25 KHz or two-thirds of the 20 dB bandwidth of the hopping channel, whichever is greater.

Spectrum Parameter	Setting
Attenuation	Auto
Span Frequency	> Measurement Bandwidth or Channel Separation
RBW	30 KHz
VBW	100 KHz
Detector	Peak
Trace	Max Hold
Sweep Time	Auto

7.1.1 TEST PROCEDURE

a. The EUT must have its hopping function enabled
b. Span = wide enough to capture the peaks of two adjacent channels
Resolution (or IF) Bandwidth (RBW) ≥ 1% of the span
Video (or Average) Bandwidth (VBW) ≥ RBW
Sweep = Auto
Detector function = Peak
Trace = Max Hold

7.1.2 DEVIATION FROM STANDARD

No deviation.

7.1.3 TEST SETUP

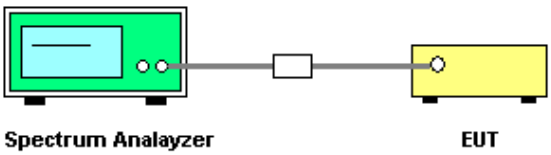

7.1.4 EUT TEST CONDITIONS

Temperature: 25°C
Relative Humidity: 55%
Test Voltage: AC 120V/60Hz

7.1.5 TEST RESULTS

Please refer to the Attachment G

8. BANDWIDTH TEST

8.1 APPLIED PROCEDURES

FCC Part15 (15.247) , Subpart C		
Section	Test Item	Frequency Range (MHz)
15.247(a)(2)	Bandwidth	2400-2483.5

Spectrum Parameter	Setting
Attenuation	Auto
Span Frequency	> Measurement Bandwidth or Channel Separation
RBW	30 KHz (20dB Bandwidth) / 30 KHz (Channel Separation)
VBW	100 KHz (20dB Bandwidth) / 100 KHz (Channel Separation)
Detector	Peak
Trace	Max Hold
Sweep Time	Auto

8.1.1 TEST PROCEDURE

a. The EUT was directly connected to the spectrum analyzer and antenna output port as show in the block diagram below,
b. Spectrum Setting: RBW= 30KHz, VBW=100KHz, Sweep Time = Auto.

8.1.2 DEVIATION FROM STANDARD

No deviation.

8.1.3 TEST SETUP

8.1.4 EUT OPERATION CONDITIONS

The EUT tested system was configured as the statements of 4.1.5 Unless otherwise a special operating condition is specified in the follows during the testing.

8.1.5 EUT TEST CONDITIONS

Temperature: 25°C
Relative Humidity: 55%
Test Voltage: AC 120V/60Hz

8.1.6 TEST RESULTS

Please refer to the Attachment H

9. PEAK OUTPUT POWER TEST

9.1 APPLIED PROCEDURES / LIMIT

FCC Part15 (15.247) , Subpart C				
Section	Test Item	Limit	Frequency Range (MHz)	Result
15.247(b)(1)	Peak Output Power	1 Watt or 30dBm	2400-2483.5	PASS

9.1.1 TEST PROCEDURE

a. The EUT was directly connected to the spectrum analyzer and antenna output port as show in the block diagram below,
b. Spectrum Setting: RBW= 1MHz/3MHz, VBW= 1MHz/3MHz, Sweep time = Auto.

9.1.2 DEVIATION FROM STANDARD

No deviation.

9.1.3 TEST SETUP

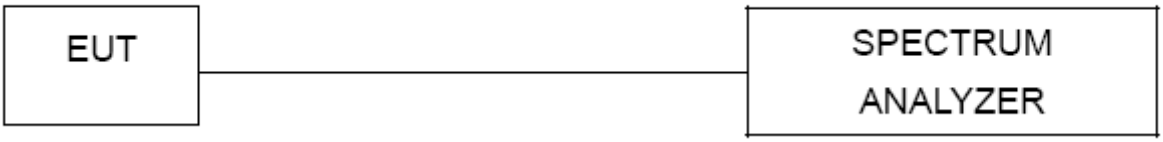

9.1.4 EUT OPERATION CONDITIONS

The EUT tested system was configured as the statements of 4.1.5 Unless otherwise a special operating condition is specified in the follows during the testing.

9.1.5 EUT TEST CONDITIONS

Temperature: 25°C
Relative Humidity: 55%
Test Voltage: AC 120V/60Hz

9.1.6 TEST RESULTS

Please refer to the Attachment I

10. ANTENNA CONDUCTED SPURIOUS EMISSION

10.1 APPLIED PROCEDURES / LIMIT

In any 100 kHz bandwidth outside the frequency band in which the spread spectrum or digitally modulated intentional radiator is operating, the radio frequency power that is produced by the intentional radiator shall be at least 20 dB below that in the 100 kHz bandwidth within the band that contains the highest level of the desired power, based on either an RF conducted measurement, provided the transmitter demonstrates compliance with the peak conducted power limits.

10.1.1 TEST PROCEDURE

a. The EUT was directly connected to the spectrum analyzer and antenna output port as show in the block diagram below,
b. Spectrum Setting: RBW= 100KHz, VBW=100KHz, Sweep time = Auto.

10.1.2 DEVIATION FROM STANDARD

No deviation.

10.1.3 TEST SETUP

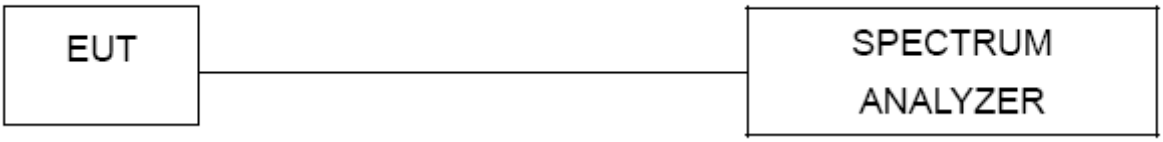

10.1.4 EUT OPERATION CONDITIONS

The EUT tested system was configured as the statements of 4.1.5 Unless otherwise a special operating condition is specified in the follows during the testing.

10.1.5 EUT TEST CONDITIONS

Temperature: 25°C
Relative Humidity: 55%
Test Voltage: AC 120V/60Hz

10.1.6 TEST RESULTS

Please refer to the Attachment J

11. MEASUREMENT INSTRUMENTS LIST

Conducted Emission Measurement					
Item	Kind of Equipment	Manufacturer	Type No.	Serial No.	Calibrated until
1	LISN	EMCO	3816/2	00052765	Mar. 29, 2015
2	LISN	R&S	ENV216	101447	Mar. 29, 2015
3	Test Cable	N/A	C_17	N/A	Mar. 14, 2015
4	EMI TEST RECEIVER	R&S	ESCS30	833364/017	Mar. 29, 2015
5	50Ω Terminator	SHX	TF2-3G-A	08122902	Mar. 29, 2015
6	Measurement Software	Farad	EZ-EMC Ver.NB-03A1-01	N/A	N/A

Radiated Emission Measurement					
Item	Kind of Equipment	Manufacturer	Type No.	Serial No.	Calibrated until
1	Antenna	Schwarbeck	VULB9160	9160-3232	Mar. 29, 2015
2	Amplifier	HP	8447D	2944A09673	Mar. 29, 2015
3	Receiver	AGILENT	N9038A	MY52130039	Sep. 30, 2015
4	Test Cable	N/A	C-01_CB03	N/A	Jul. 01, 2015
5	Controller	CT	SC100	N/A	N/A
6	Antenna	ETS	3115	00075789	Mar. 29, 2015
7	Amplifier	Agilent	8449B	3008A02274	Mar. 29, 2015
8	Receiver	AGILENT	N9038A	MY52130039	Sep. 30, 2015
9	Test Cable	HUBER+SUHNER	C-48	N/A	Apr. 30, 2015
10	Broad-Band Horn Antenna	Schwarzbeck	BBHA 9170	9170319	Feb. 22, 2015
11	Microwave Preamplifier With Adaptor	EMC INSTRUMENT	EMC2654045	980039 & HA01	Feb. 22, 2015
12	Active Loop Antenna	R&S	HFH2-Z2	830749/020	Mar. 29, 2015
13	Measurement Software	Farad	EZ-EMC Ver.NB-03A1-01	N/A	N/A

Number of Hopping Channel					
Item	Kind of Equipment	Manufacturer	Type No.	Serial No.	Calibrated until
1	EXA Spectrum Analyzer	Agilent	N9010A	MY50520044	Mar. 29, 2015

Average Time of Occupancy					
Item	Kind of Equipment	Manufacturer	Type No.	Serial No.	Calibrated until
1	EXA Spectrum Analyzer	Agilent	N9010A	MY50520044	Mar. 29, 2015

Hopping Channel Separation Measurement					
Item	Kind of Equipment	Manufacturer	Type No.	Serial No.	Calibrated until
1	EXA Spectrum Analyzer	Agilent	N9010A	MY50520044	Mar. 29, 2015

Bandwidth					
Item	Kind of Equipment	Manufacturer	Type No.	Serial No.	Calibrated until
1	EXA Spectrum Analyzer	Agilent	N9010A	MY50520044	Mar. 29, 2015

Peak Output Power					
Item	Kind of Equipment	Manufacturer	Type No.	Serial No.	Calibrated until
1	EXA Spectrum Analyzer	Agilent	N9010A	MY50520044	Mar. 29, 2015

Antenna Conducted Spurious Emission					
Item	Kind of Equipment	Manufacturer	Type No.	Serial No.	Calibrated until
1	EXA Spectrum Analyzer	Agilent	N9010A	MY50520044	Mar. 29, 2015

Remark: "N/A" denotes no model name, serial no. or calibration specified.
All calibration period of equipment list is one year.

12. EUT TEST PHOTO

Conducted Measurement Photos

Radiated Measurement Photos

9KHz to 30MHz

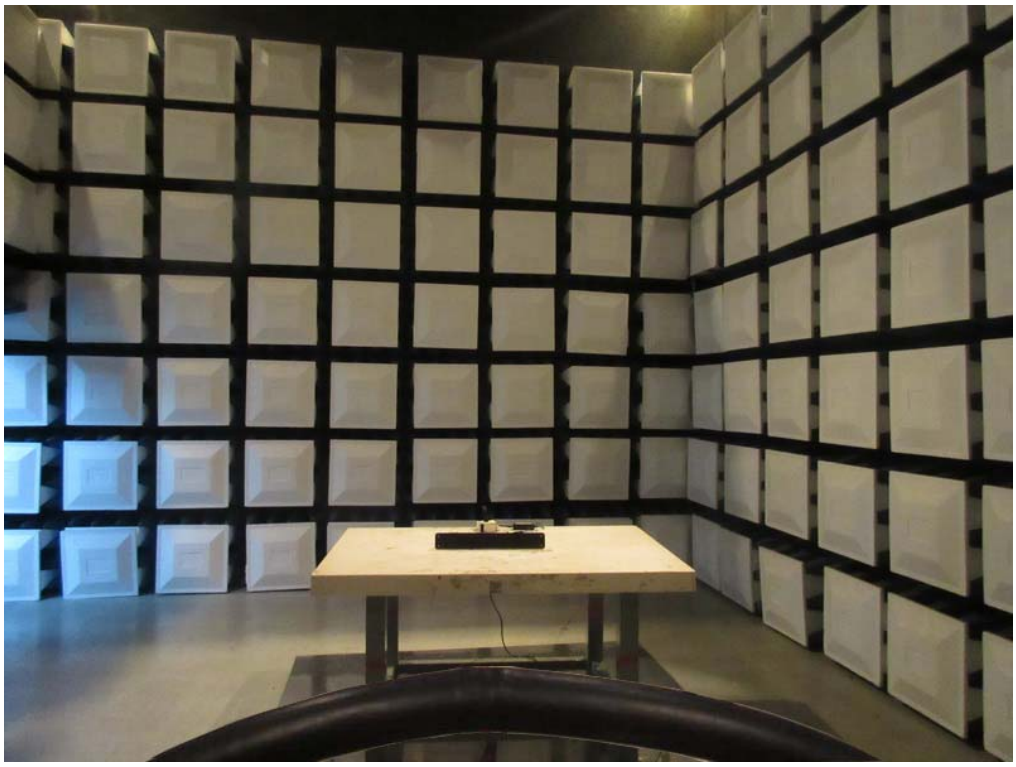

Radiated Measurement Photos

30MHz to 1000MHz

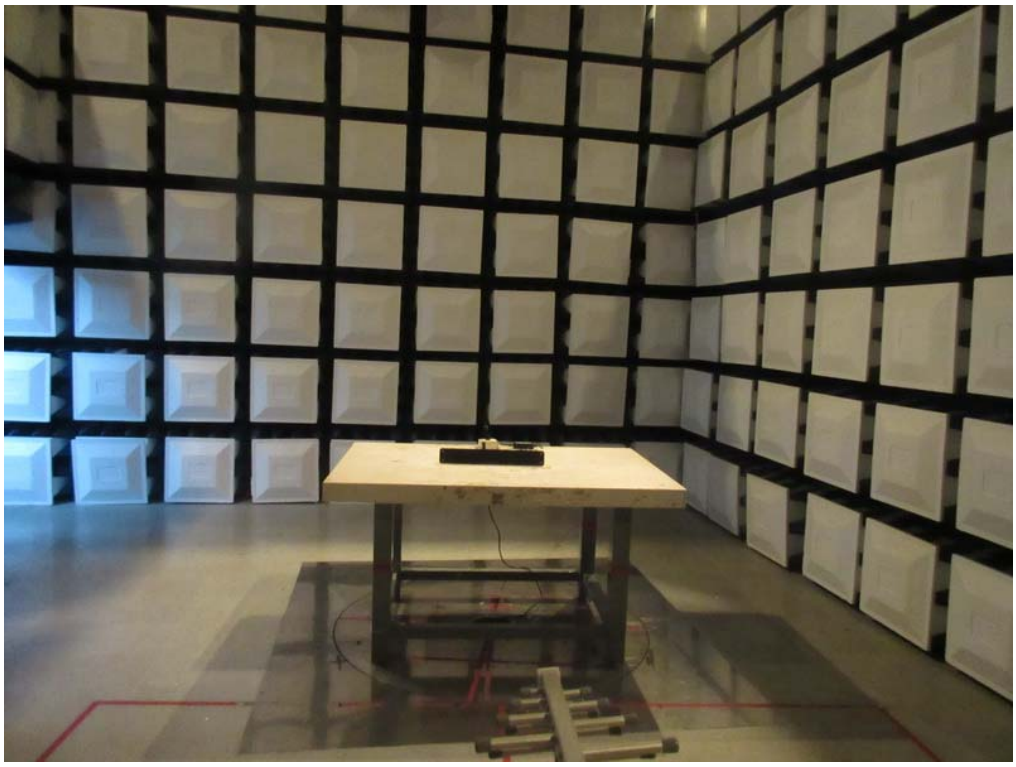

Radiated Measurement Photos

Above 1000MHz

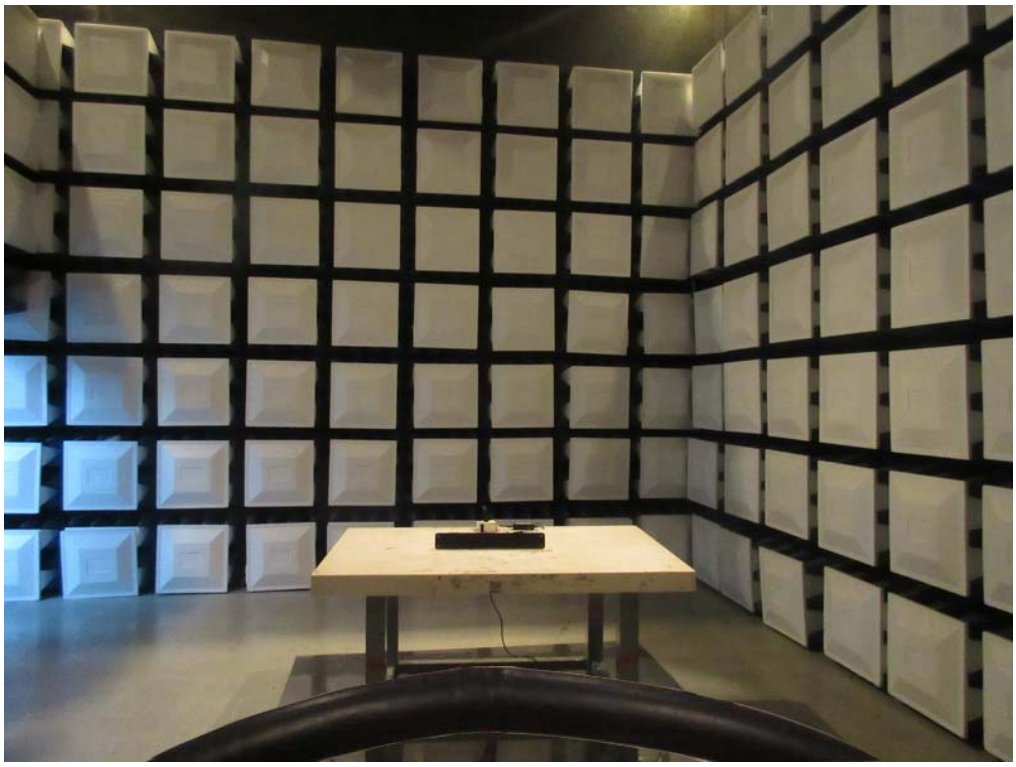

ATTACHMENT A - CONDUCTED EMISSION

Test Mode:	TX Mode

Line

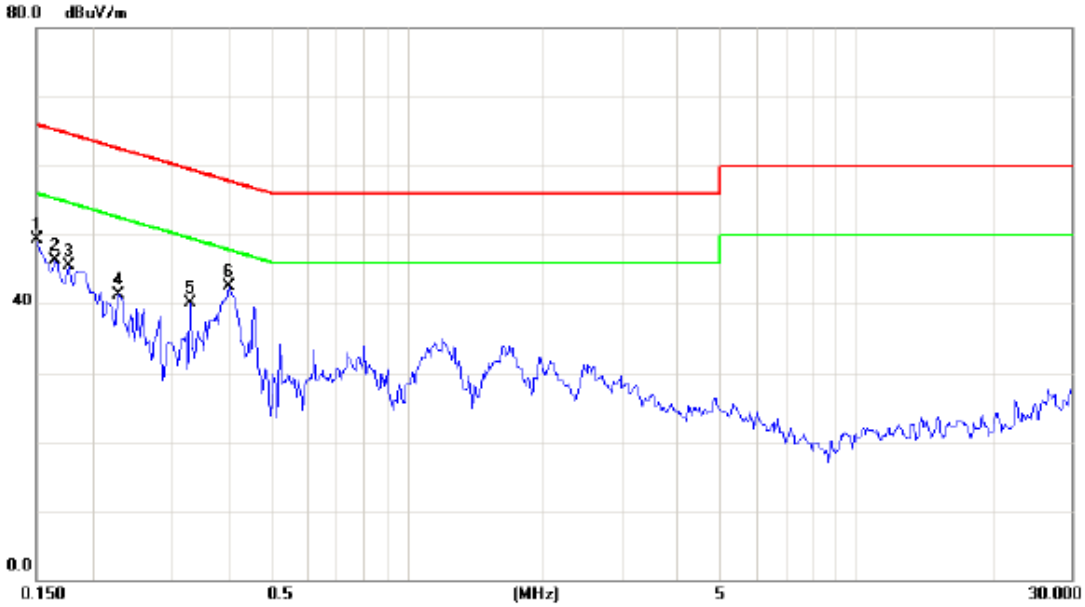

No.	Mk.	Freq.	Reading Level	Correct Factor	Measure-ment	Limit	Over		
		MHz	dBuV/m	dB	dBuV/m	dBuV/m	dB	Detector	Comment
1		0.1500	39.82	9.48	49.30	66.00	-16.70	peak	
2		0.1655	36.80	9.49	46.29	65.18	-18.89	peak	
3		0.1773	35.95	9.49	45.44	64.61	-19.17	peak	
4		0.2280	31.86	9.51	41.37	62.52	-21.15	peak	
5		0.3296	30.50	9.56	40.06	59.46	-19.40	peak	
6	*	0.4040	32.81	9.60	42.41	57.77	-15.36	peak	

Test Mode:	TX Mode

Neutral

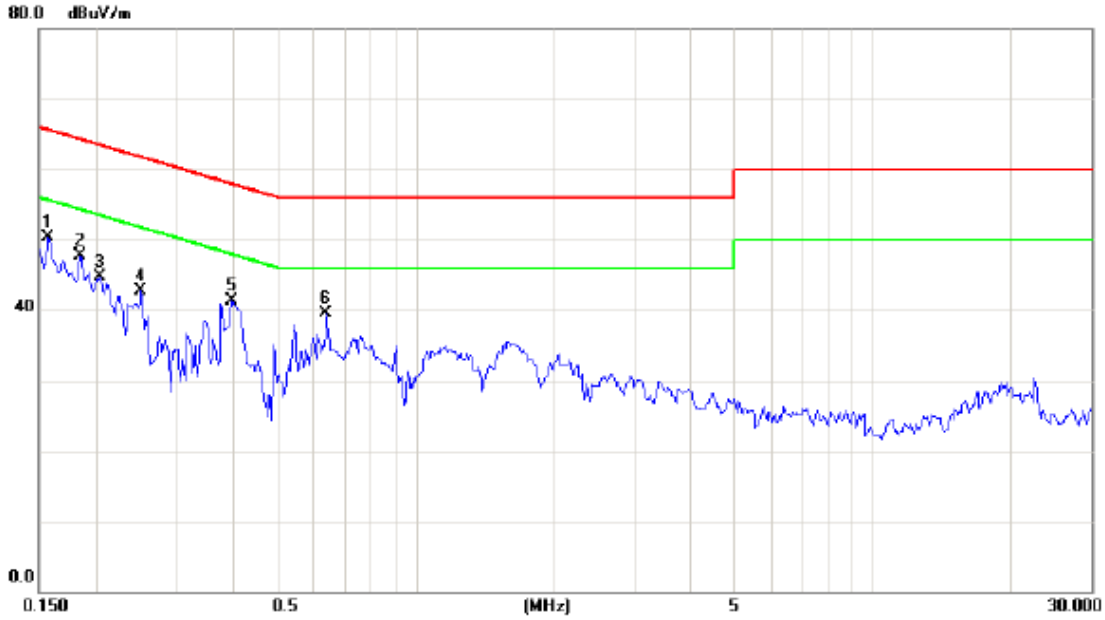

No.	Mk.	Freq.	Reading Level	Correct Factor	Measure-ment	Limit	Over		
		MHz	dBuV/m	dB	dBuV/m	dBuV/m	dB	Detector	Comment
1	*	0.1577	40.80	9.59	50.39	65.58	-15.19	peak	
2		0.1850	38.14	9.58	47.72	64.26	-16.54	peak	
3		0.2046	35.16	9.57	44.73	63.42	-18.69	peak	
4		0.2515	33.21	9.57	42.78	61.71	-18.93	peak	
5		0.3960	31.68	9.58	41.26	57.94	-16.68	peak	
6		0.6381	30.01	9.58	39.59	56.00	-16.41	peak	

ATTACHMENT B - RADIATED EMISSION (9KHZ-30MHZ)

Test Mode:	TX Mode

Frequency (MHz)	Ant 0°/90°	Read level dBuV/m	Factor (dB)	Measured(FS) (dBuV/m)	Limit(QP) (dBuV/m)	Margin (dB)	Note
0.0094	0°	6.35	24.97	31.32	108.18	-76.85	AVG
0.0094	0°	12.36	24.97	37.33	128.18	-90.84	PK
0.0237	0°	6.38	24.07	30.45	100.11	-69.66	AVG
0.0237	0°	9.35	24.07	33.42	120.11	-86.69	PK
0.0318	0°	7.35	23.55	30.90	97.56	-66.65	AVG
0.0318	0°	8.35	23.55	31.90	117.56	-85.65	PK
0.0429	0°	9.35	22.85	32.20	94.96	-62.76	AVG
0.0429	0°	13.35	22.85	36.20	114.96	-78.76	PK
0.4912	0°	7.45	19.82	27.27	73.78	-46.51	QP
1.7156	0°	8.63	19.53	28.16	69.54	-41.38	QP

Frequency (MHz)	Ant 0°/90°	Read level dBuV/m	Factor (dB)	Measured(FS) (dBuV/m)	Limit(QP) (dBuV/m)	Margin (dB)	Note
0.0094	90°	6.35	24.30	30.65	128.18	-97.53	AVG
0.0094	90°	14.36	24.30	38.66	148.18	-109.52	PK
0.0237	90°	6.38	24.07	30.45	120.11	-89.66	AVG
0.0237	90°	9.35	24.07	33.42	140.11	-106.69	PK
0.0318	90°	7.35	23.55	30.90	117.56	-86.65	AVG
0.0318	90°	8.35	23.55	31.90	137.56	-105.65	PK
0.0429	90°	9.35	22.85	32.20	114.96	-82.76	AVG
0.0429	90°	11.35	22.85	34.20	134.96	-100.76	PK
0.4912	90°	7.45	19.82	27.27	73.78	-46.51	QP
1.7156	90°	8.63	19.53	28.16	69.54	-41.38	QP

ATTACHMENT C - RADIATED EMISSION (30MHZ TO 1000MHZ)

Test Mode:	TX 2402MHz _CH00_1Mbps

Vertical

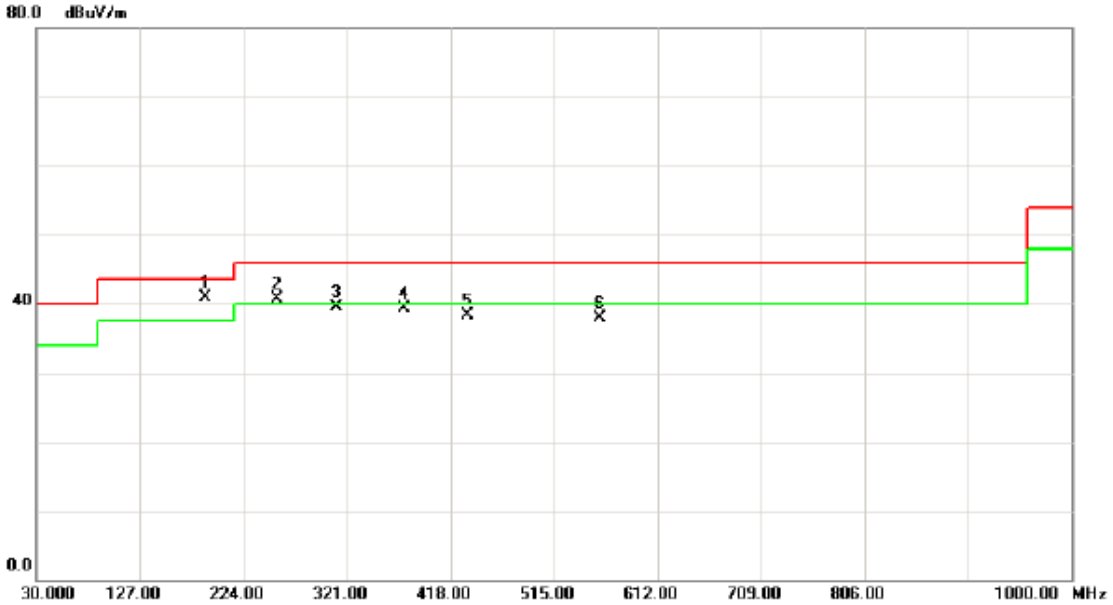

No.	Mk.	Freq.	Reading Level	Correct Factor	Measure-ment	Limit	Over		
		MHz	dBuV	dB	dBuV/m	dBuV/m	dB	Detector	Comment
1	*	188.1100	55.08	-14.09	40.99	43.50	-2.51	peak	
2	!	255.0400	54.60	-13.90	40.70	46.00	-5.30	peak	
3		311.3000	50.77	-11.17	39.60	46.00	-6.40	peak	
4		374.3500	49.90	-10.68	39.22	46.00	-6.78	peak	
5		433.5200	47.14	-8.92	38.22	46.00	-7.78	peak	
6		557.6800	45.90	-7.93	37.97	46.00	-8.03	peak	

Test Mode:	TX 2402MHz _CH00_1Mbps

Horizontal

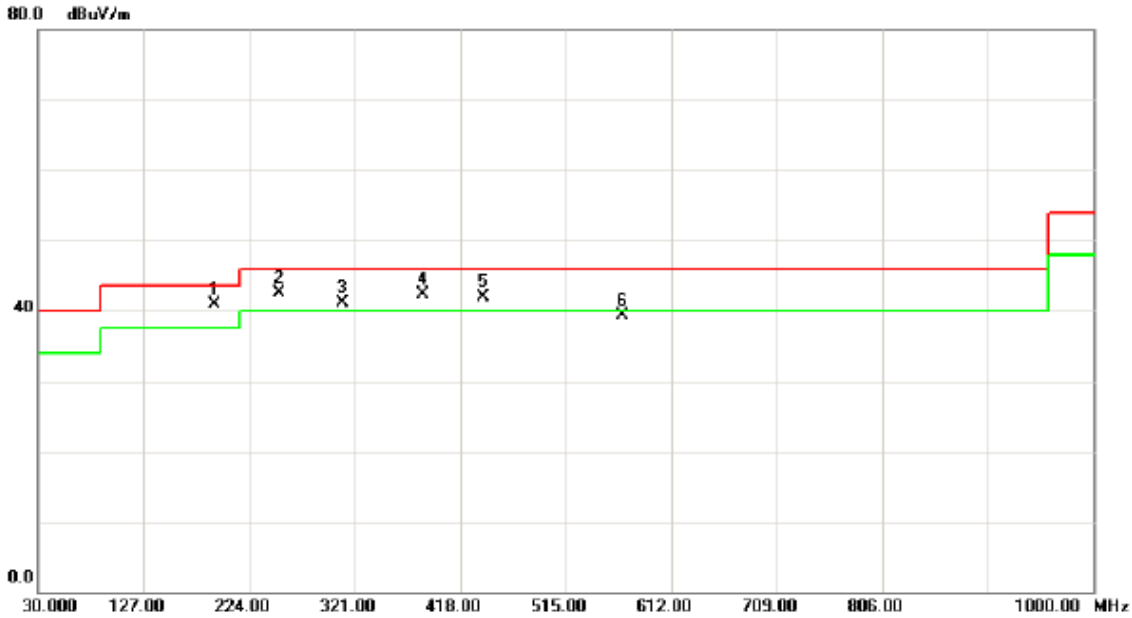

No.	Mk.	Freq.	Reading Level	Correct Factor	Measure-ment	Limit	Over		
		MHz	dBuV	dB	dBuV/m	dBuV/m	dB	Detector	Comment
1	*	191.9900	55.43	-14.48	40.95	43.50	-2.55	peak	
2	!	251.1600	56.60	-14.00	42.60	46.00	-3.40	peak	
3	!	310.3300	52.30	-11.15	41.15	46.00	-4.85	peak	
4	!	383.0800	52.57	-10.29	42.28	46.00	-3.72	peak	
5	!	439.3400	50.82	-8.82	42.00	46.00	-4.00	peak	
6		567.3800	47.16	-7.92	39.24	46.00	-6.76	peak	

Test Mode:	TX 2441MHz _CH39_1Mbps

Vertical

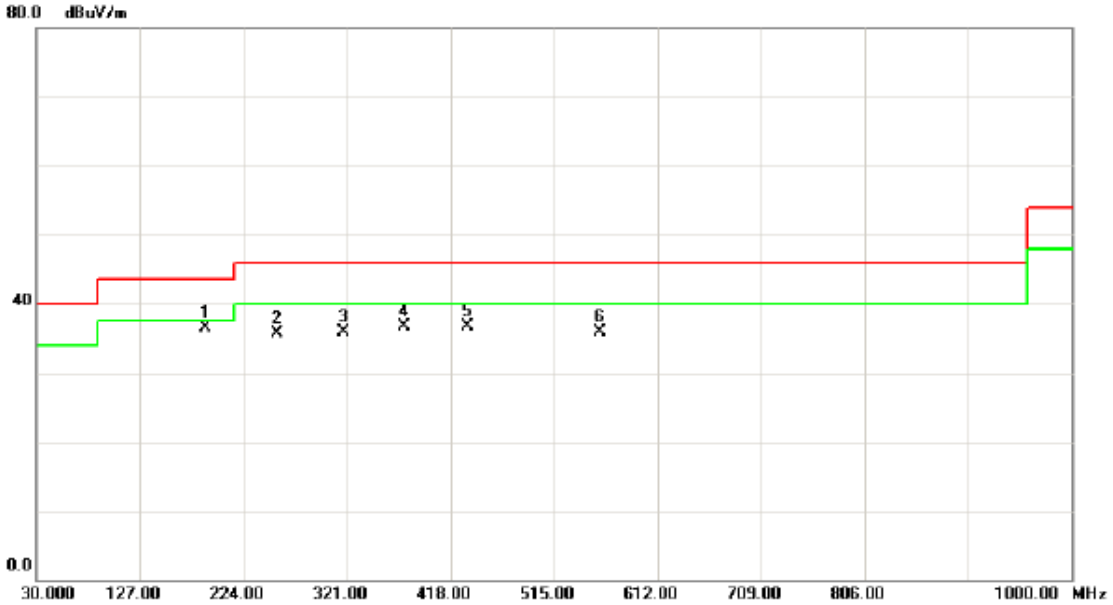

No.	Mk.	Freq.	Reading Level	Correct Factor	Measure-ment	Limit	Over		
		MHz	dBuV	dB	dBuV/m	dBuV/m	dB	Detector	Comment
1	*	188.1100	50.58	-14.09	36.49	43.50	-7.01	peak	
2		255.0400	49.60	-13.90	35.70	46.00	-10.30	peak	
3		318.0900	47.08	-11.27	35.81	46.00	-10.19	peak	
4		374.3500	47.40	-10.68	36.72	46.00	-9.28	peak	
5		433.5200	45.64	-8.92	36.72	46.00	-9.28	peak	
6		557.6800	43.90	-7.93	35.97	46.00	-10.03	peak	

Test Mode:	TX 2441MHz _CH39_1Mbps

Horizontal

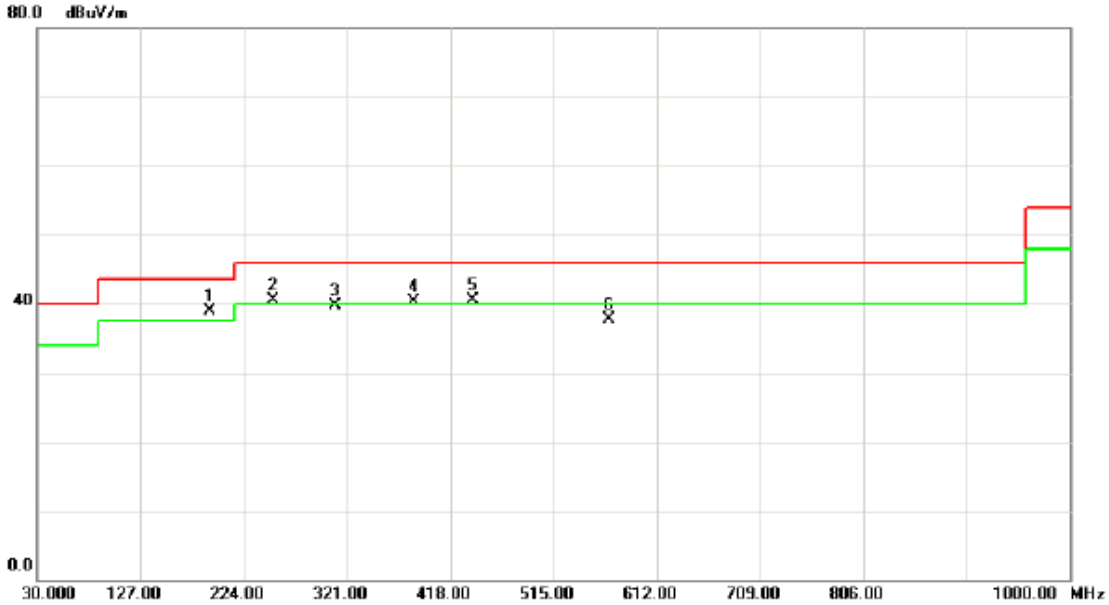

No.	Mk.	Freq.	Reading Level	Correct Factor	Measure-ment	Limit	Over		
		MHz	dBuV	dB	dBuV/m	dBuV/m	dB	Detector	Comment
1	*	191.9900	53.43	-14.48	38.95	43.50	-4.55	peak	
2	!	251.1600	54.60	-14.00	40.60	46.00	-5.40	peak	
3		310.3300	50.80	-11.15	39.65	46.00	-6.35	peak	
4	!	383.0800	50.57	-10.29	40.28	46.00	-5.72	peak	
5	!	439.3400	49.32	-8.82	40.50	46.00	-5.50	peak	
6		567.3800	45.66	-7.92	37.74	46.00	-8.26	peak	

Test Mode:	TX 2480MHz _CH78_1Mbps

Vertical

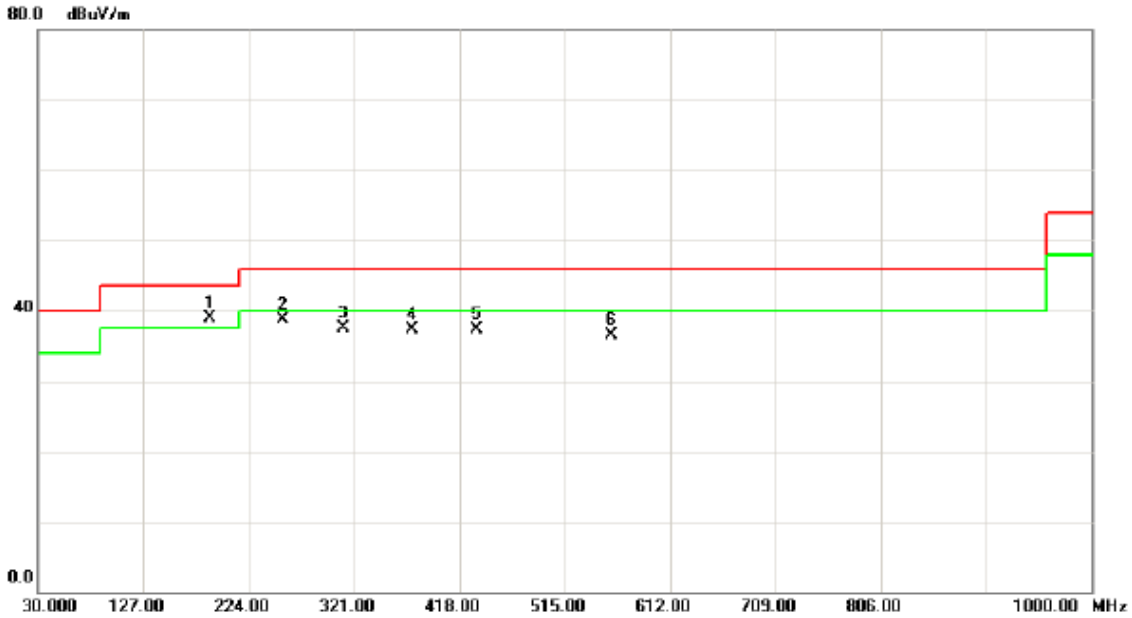

No.	Mk.	Freq.	Reading Level	Correct Factor	Measure-ment	Limit	Over		
		MHz	dBuV	dB	dBuV/m	dBuV/m	dB	Detector	Comment
1	*	188.1100	53.08	-14.09	38.99	43.50	-4.51	peak	
2		255.0400	52.60	-13.90	38.70	46.00	-7.30	peak	
3		311.3000	48.77	-11.17	37.60	46.00	-8.40	peak	
4		374.3500	47.90	-10.68	37.22	46.00	-8.78	peak	
5		433.5200	46.14	-8.92	37.22	46.00	-8.78	peak	
6		557.6800	44.40	-7.93	36.47	46.00	-9.53	peak	

Test Mode:	TX 2480MHz _CH78_1Mbps

Horizontal

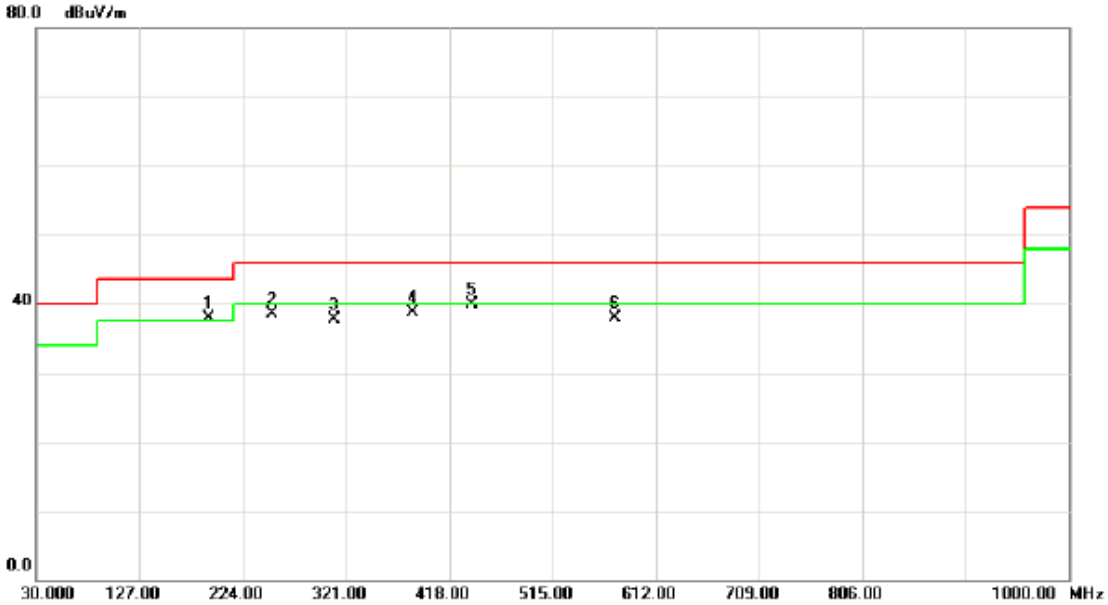

No.	Mk.	Freq.	Reading Level	Correct Factor	Measure-ment	Limit	Over		
		MHz	dBuV	dB	dBuV/m	dBuV/m	dB	Detector	Comment
1	*	191.9900	52.43	-14.48	37.95	43.50	-5.55	peak	
2		251.1600	52.60	-14.00	38.60	46.00	-7.40	peak	
3		310.3300	48.80	-11.15	37.65	46.00	-8.35	peak	
4		383.0800	49.07	-10.29	38.78	46.00	-7.22	peak	
5		439.3400	48.82	-8.82	40.00	46.00	-6.00	peak	
6		573.2000	45.90	-7.92	37.98	46.00	-8.02	peak	

ATTACHMENT D - RADIATED EMISSION (ABOVE 1000MHZ)

Orthogonal Axis :	X
Test Mode :	TX 2402MHz _CH00_1Mbps

Vertical

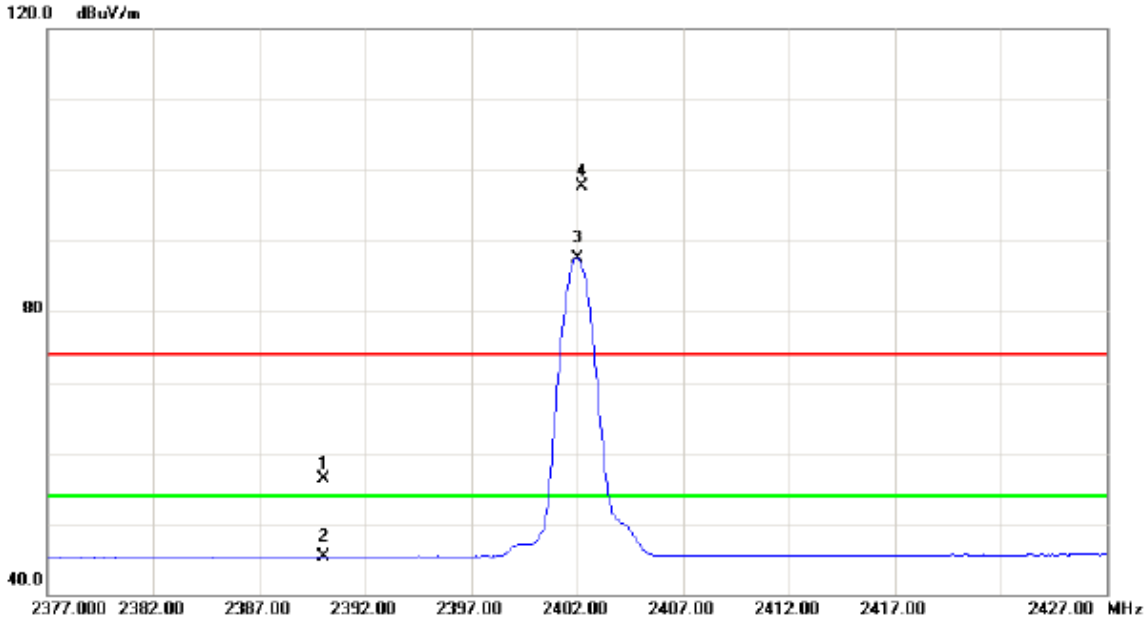

No.	Mk.	Freq.	Reading Level	Correct Factor	Measure-ment	Limit	Over		
		MHz	dBuV	dB	dBuV/m	dBuV/m	dB	Detector	Comment
1		2390.000	24.50	31.88	56.38	74.00	-17.62	peak	
2		2390.000	13.46	31.88	45.34	54.00	-8.66	AVG	
3	*	2402.000	55.66	31.89	87.55	54.00	33.55	AVG	no limit
4	X	2402.200	65.78	31.89	97.67	74.00	23.67	peak	no limit

Orthogonal Axis :	X
Test Mode :	TX 2402MHz _CH00_1Mbps

Vertical

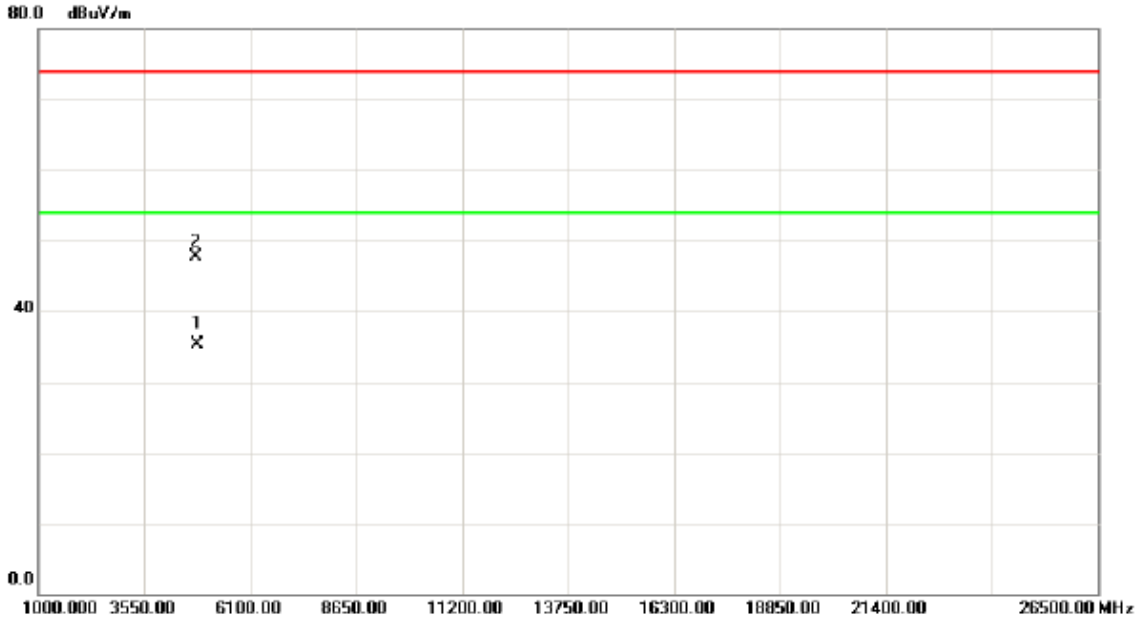

No.	Mk.	Freq.	Reading Level	Correct Factor	Measure-ment	Limit	Over		
		MHz	dBuV	dB	dBuV/m	dBuV/m	dB	Detector	Comment
1	*	4803.895	31.67	3.58	35.25	54.00	-18.75	AVG	
2		4804.040	44.22	3.58	47.80	74.00	-26.20	peak	

Orthogonal Axis :	X
Test Mode :	TX 2402MHz _CH00_1Mbps

Horizontal

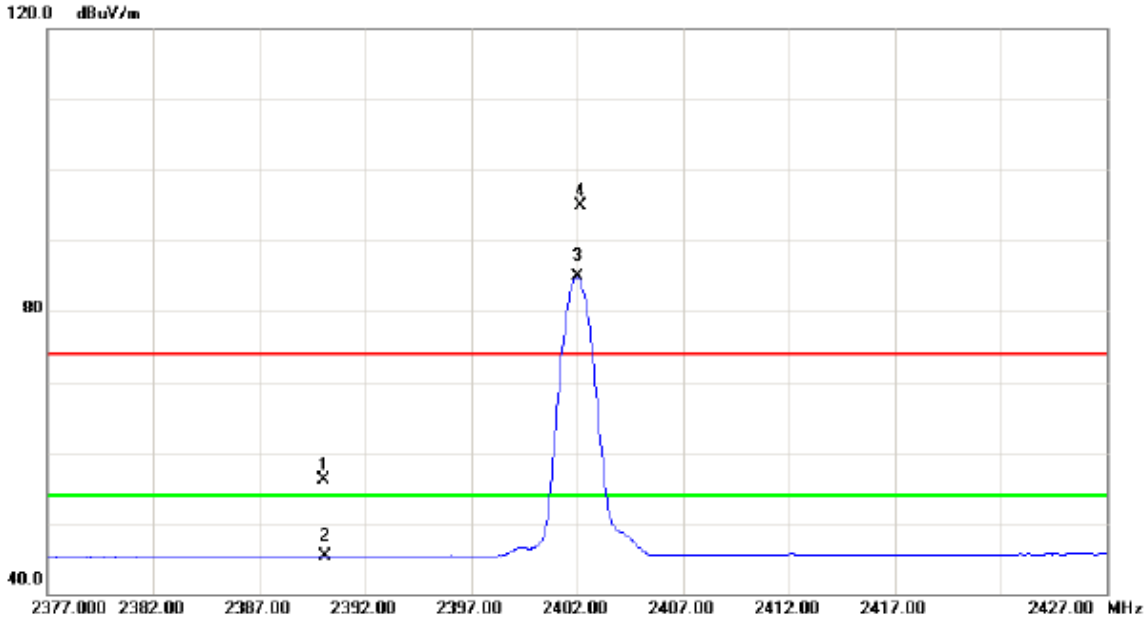

No.	Mk.	Freq.	Reading Level	Correct Factor	Measure-ment	Limit	Over		
		MHz	dBuV	dB	dBuV/m	dBuV/m	dB	Detector	Comment
1		2390.000	24.13	31.88	56.01	74.00	-17.99	peak	
2		2390.000	13.40	31.88	45.28	54.00	-8.72	AVG	
3	*	2402.000	52.92	31.89	84.81	54.00	30.81	AVG	no limit
4	X	2402.150	62.96	31.89	94.85	74.00	20.85	peak	no limit

Orthogonal Axis :	X
Test Mode :	TX 2402MHz _CH00_1Mbps

Horizontal

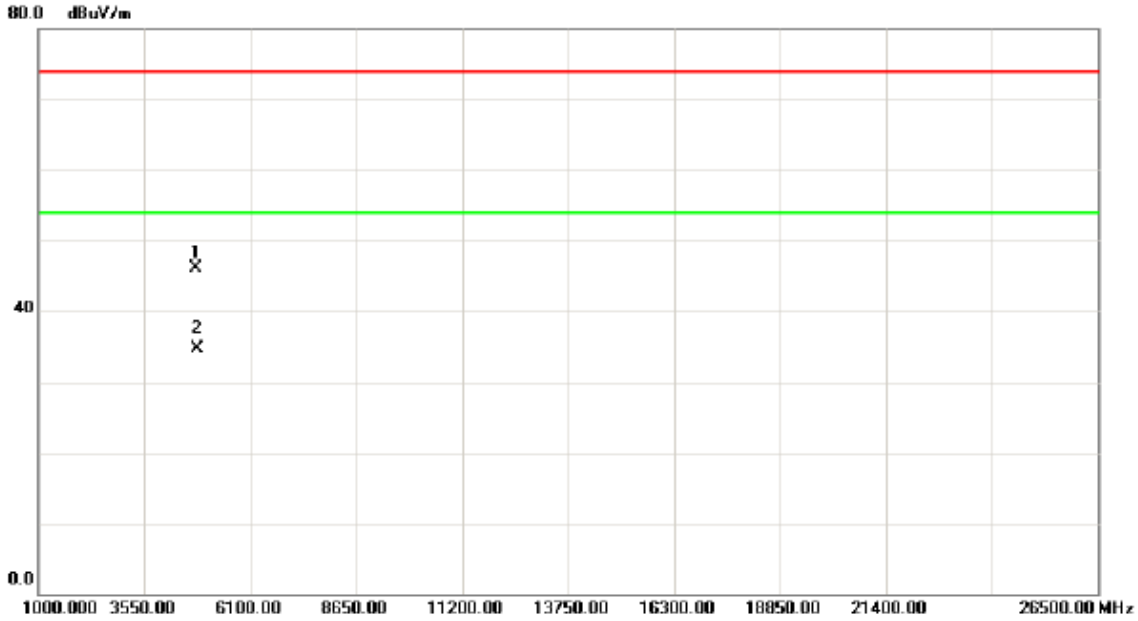

No.	Mk.	Freq.	Reading Level	Correct Factor	Measure-ment	Limit	Over		
		MHz	dBuV	dB	dBuV/m	dBuV/m	dB	Detector	Comment
1		4804.250	42.50	3.58	46.08	74.00	-27.92	peak	
2	*	4803.985	31.08	3.58	34.66	54.00	-19.34	AVG	

Orthogonal Axis :	X
Test Mode :	TX 2441MHz _CH39_1Mbps

Vertical

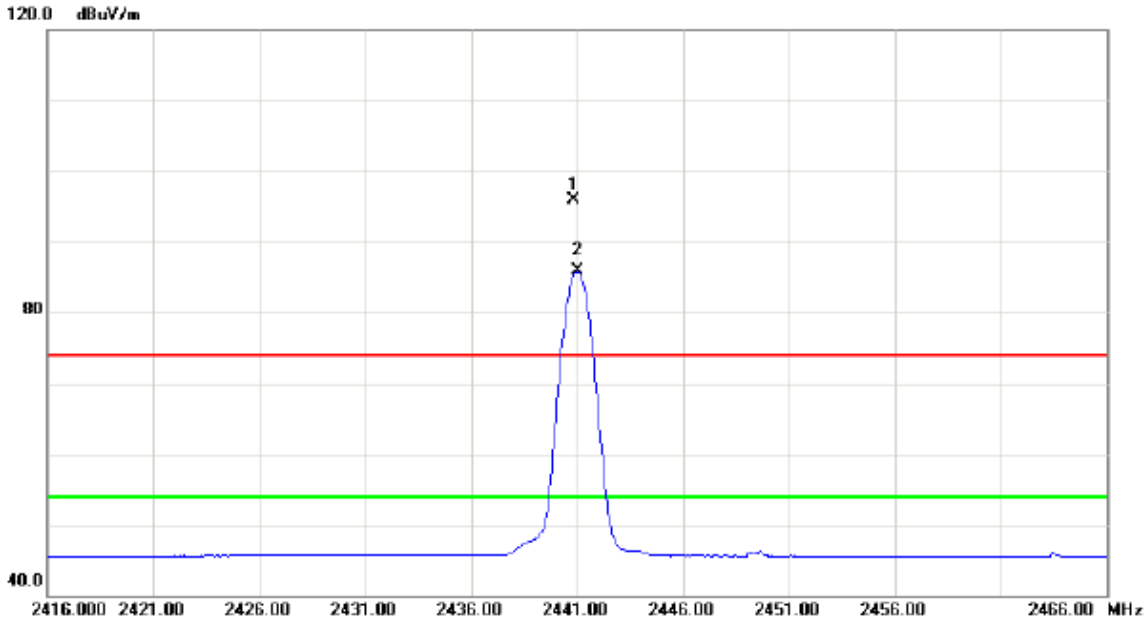

No.	Mk.	Freq.	Reading Level	Correct Factor	Measure-ment	Limit	Over		
		MHz	dBuV	dB	dBuV/m	dBuV/m	dB	Detector	Comment
1	X	2440.850	63.94	31.95	95.89	74.00	21.89	peak	no limit
2	*	2441.000	53.87	31.95	85.82	54.00	31.82	AVG	no limit

Orthogonal Axis :	X
Test Mode :	TX 2441MHz _CH39_1Mbps

Vertical

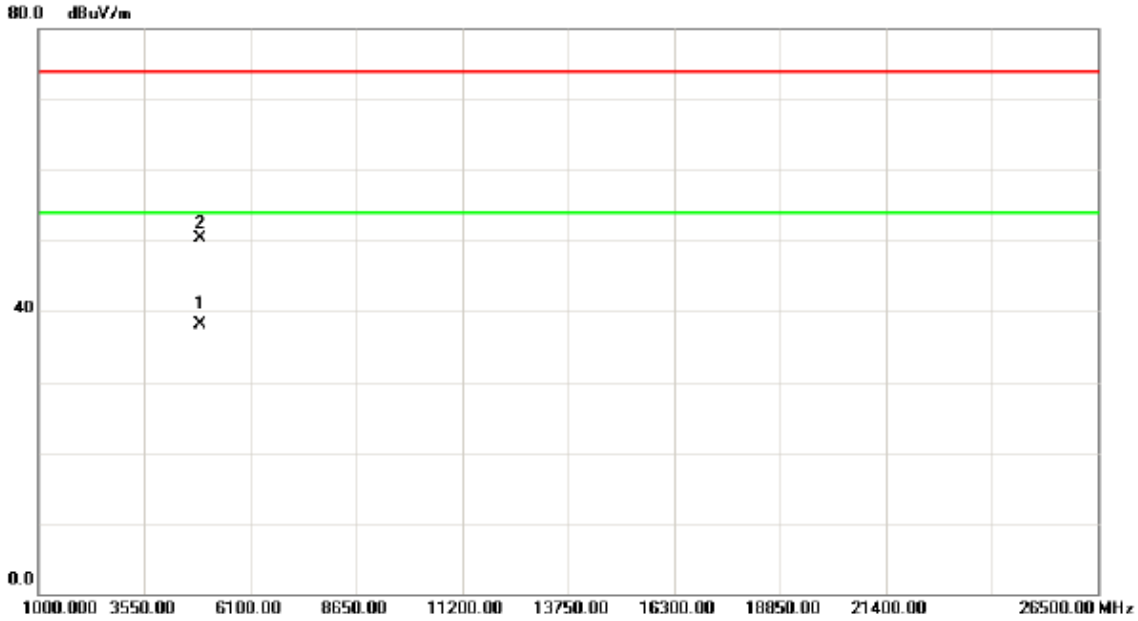

No.	Mk.	Freq.	Reading Level	Correct Factor	Measure-ment	Limit	Over		
		MHz	dBuV	dB	dBuV/m	dBuV/m	dB	Detector	Comment
1	*	4882.005	34.43	3.73	38.16	54.00	-15.84	AVG	
2		4882.065	46.56	3.73	50.29	74.00	-23.71	peak	

Orthogonal Axis :	X
Test Mode :	TX 2441MHz _CH39_1Mbps

Horizontal

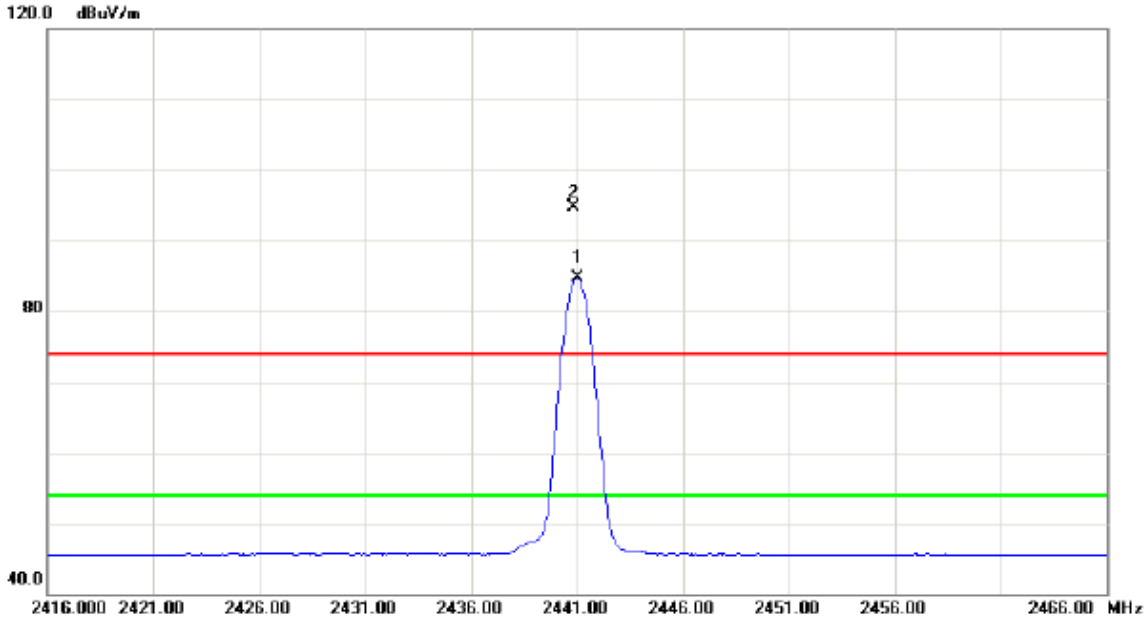

No.	Mk.	Freq.	Reading Level	Correct Factor	Measure-ment	Limit	Over		
		MHz	dBuV	dB	dBuV/m	dBuV/m	dB	Detector	Comment
1	*	2441.000	52.80	31.95	84.75	54.00	30.75	AVG	no limit
2	X	2440.850	62.80	31.95	94.75	74.00	20.75	peak	no limit

Orthogonal Axis :	X
Test Mode :	TX 2441MHz _CH39_1Mbps

Horizontal

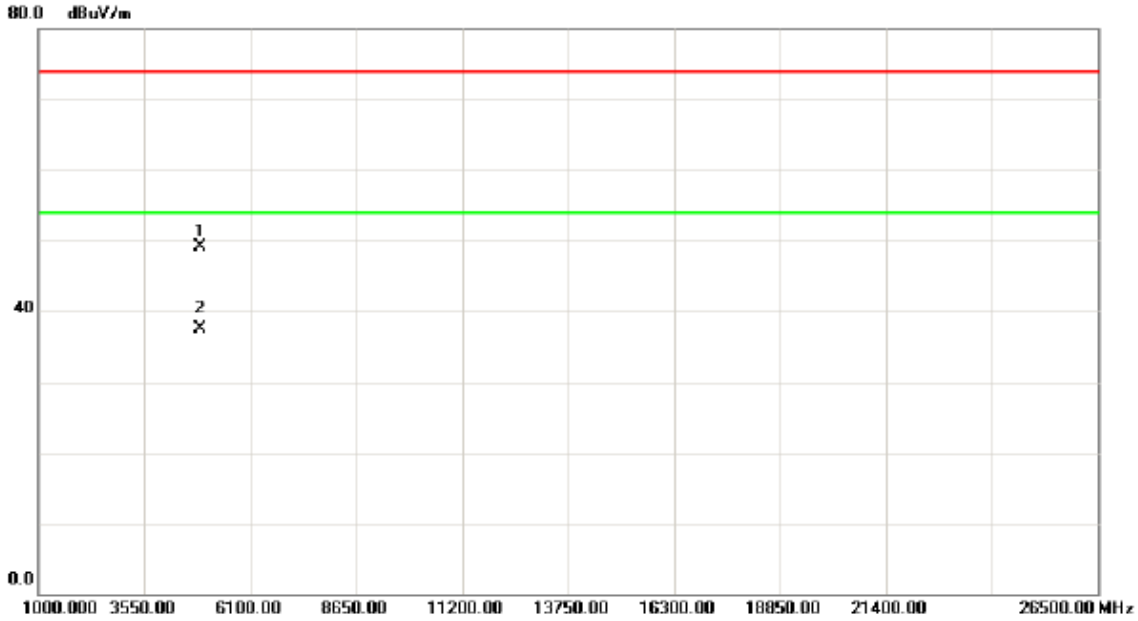

No.	Mk.	Freq.	Reading Level	Correct Factor	Measure-ment	Limit	Over		
		MHz	dBuV	dB	dBuV/m	dBuV/m	dB	Detector	Comment
1		4882.050	45.36	3.73	49.09	74.00	-24.91	peak	
2	*	4881.995	33.84	3.73	37.57	54.00	-16.43	AVG	

Orthogonal Axis :	X
Test Mode :	TX 2480MHz _CH78_1Mbps

Vertical

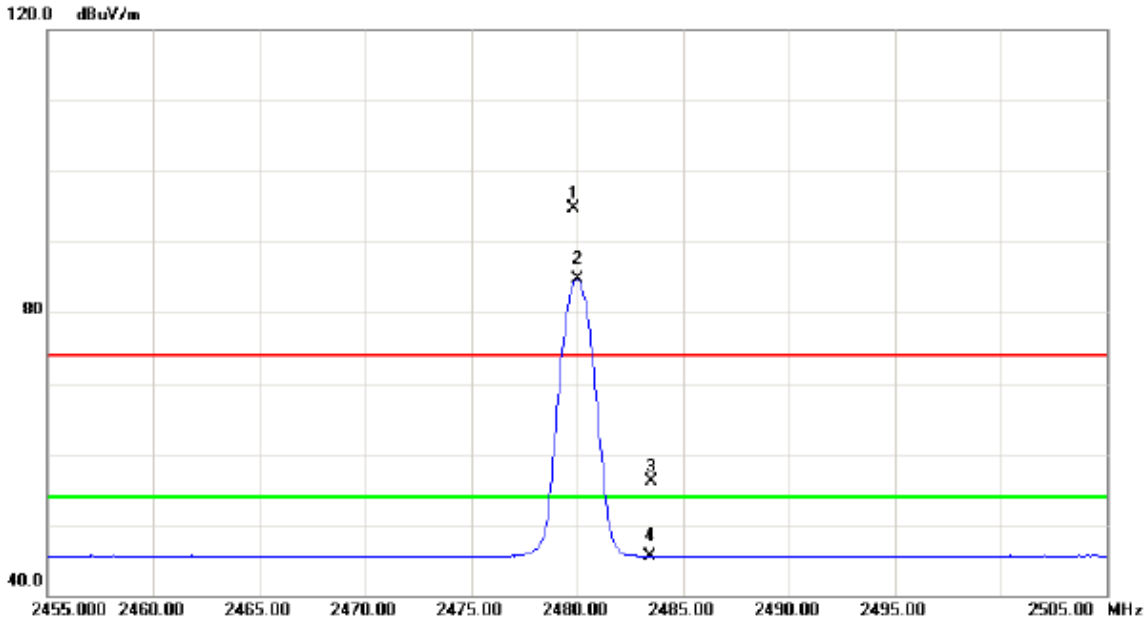

No.	Mk.	Freq.	Reading Level	Correct Factor	Measure-ment	Limit	Over		
		MHz	dBuV	dB	dBuV/m	dBuV/m	dB	Detector	Comment
1	X	2479.850	62.66	32.00	94.66	74.00	20.66	peak	no limit
2	*	2480.000	52.71	32.00	84.71	54.00	30.71	AVG	no limit
3		2483.500	24.01	32.01	56.02	74.00	-17.98	peak	
4		2483.500	13.45	32.01	45.46	54.00	-8.54	AVG	

Orthogonal Axis :	X
Test Mode :	TX 2480MHz _CH78_1Mbps

Vertical

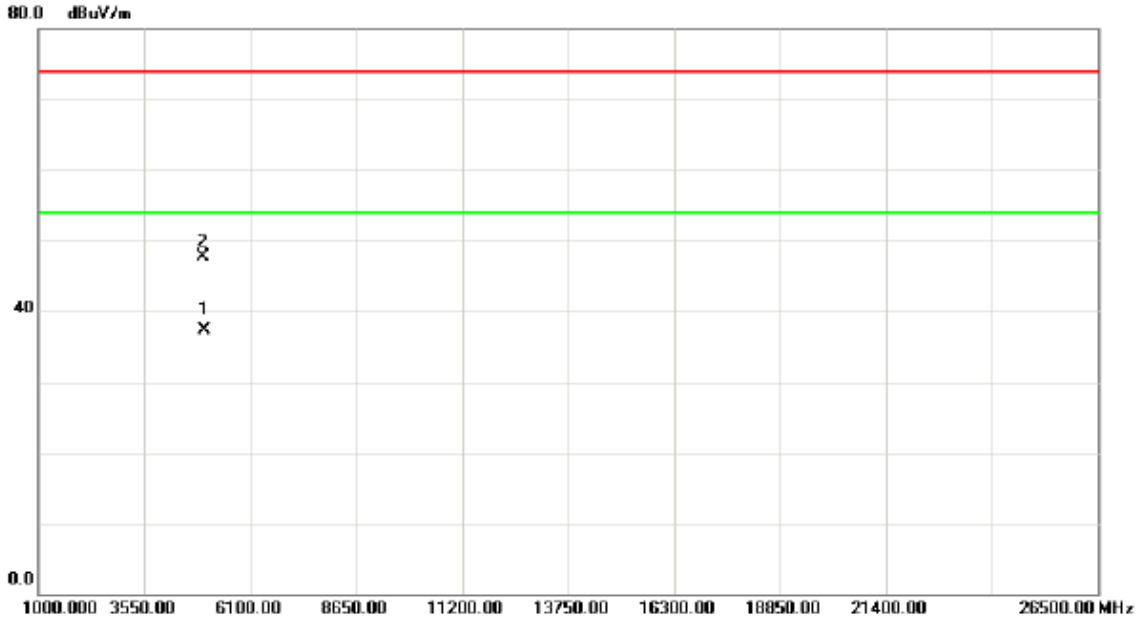

No.	Mk.	Freq.	Reading Level	Correct Factor	Measure-ment	Limit	Over		
		MHz	dBuV	dB	dBuV/m	dBuV/m	dB	Detector	Comment
1	*	4960.005	33.52	3.88	37.40	54.00	-16.60	AVG	
2		4960.060	43.73	3.88	47.61	74.00	-26.39	peak	

Orthogonal Axis :	X
Test Mode :	TX 2480MHz _CH78_1Mbps

Horizontal

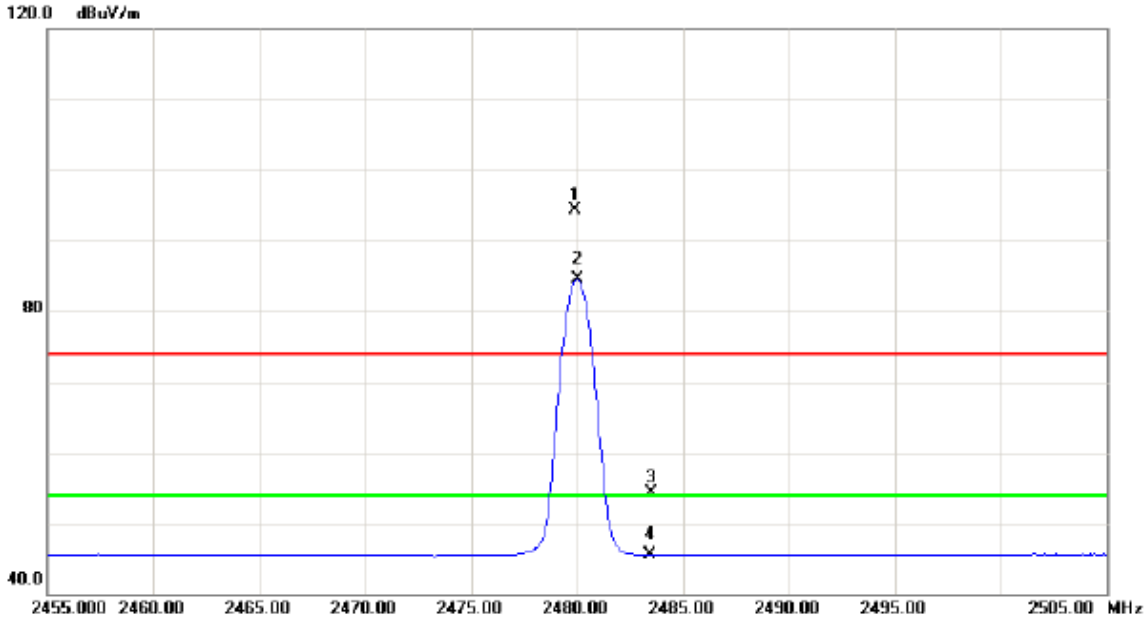

No.	Mk.	Freq.	Reading Level	Correct Factor	Measure-ment	Limit	Over		
		MHz	dBuV	dB	dBuV/m	dBuV/m	dB	Detector	Comment
1	X	2479.900	62.31	32.00	94.31	74.00	20.31	peak	no limit
2	*	2480.000	52.51	32.00	84.51	54.00	30.51	AVG	no limit
3		2483.500	22.37	32.01	54.38	74.00	-19.62	peak	
4		2483.500	13.43	32.01	45.44	54.00	-8.56	AVG	

Orthogonal Axis :	X
Test Mode :	TX 2480MHz _CH78_1Mbps

Horizontal

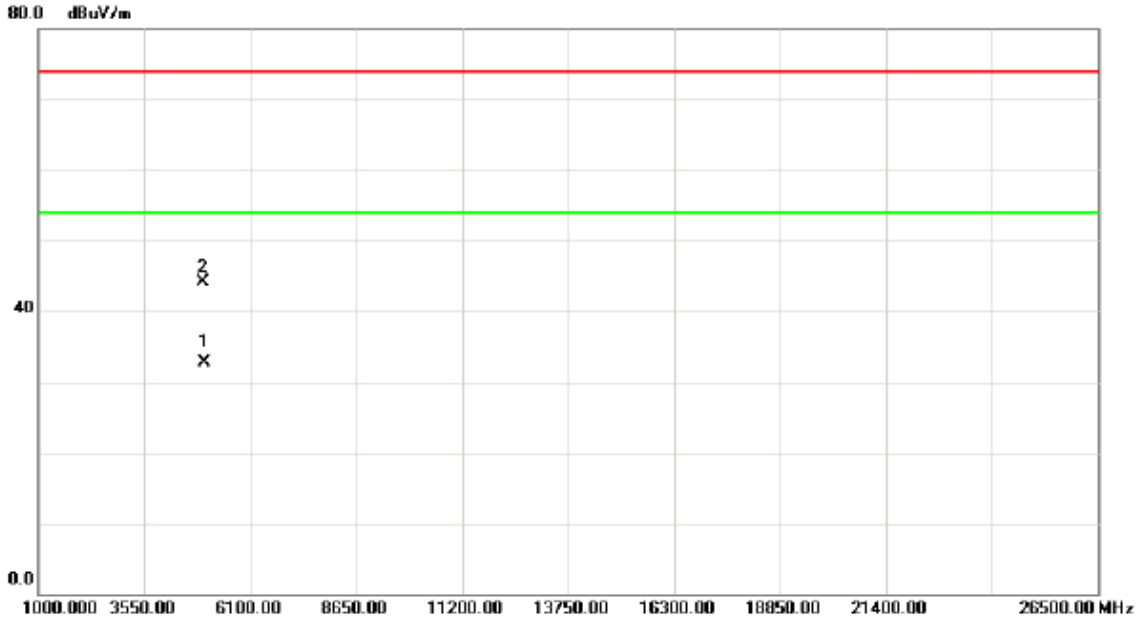

No.	Mk.	Freq.	Reading Level	Correct Factor	Measure-ment	Limit	Over		
		MHz	dBuV	dB	dBuV/m	dBuV/m	dB	Detector	Comment
1	*	4960.035	28.74	3.88	32.62	54.00	-21.38	AVG	
2		4960.150	40.20	3.88	44.08	74.00	-29.92	peak	

Orthogonal Axis :	X
Test Mode :	TX 2402MHz _CH00_3Mbps

Vertical

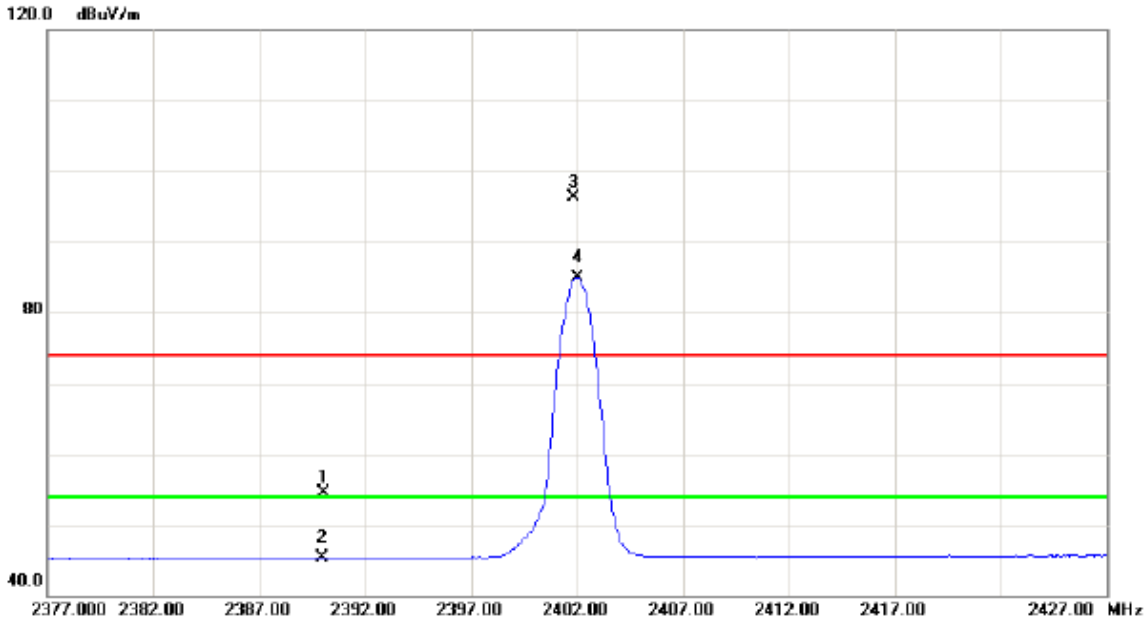

No.	Mk.	Freq.	Reading Level	Correct Factor	Measure-ment	Limit	Over		
		MHz	dBuV	dB	dBuV/m	dBuV/m	dB	Detector	Comment
1		2390.000	22.68	31.88	54.56	74.00	-19.44	peak	
2		2390.000	13.40	31.88	45.28	54.00	-8.72	AVG	
3	X	2401.850	64.35	31.89	96.24	74.00	22.24	peak	no limit
4	*	2402.000	53.06	31.89	84.95	54.00	30.95	AVG	no limit

Orthogonal Axis :	X
Test Mode :	TX 2402MHz _CH00_3Mbps

Vertical

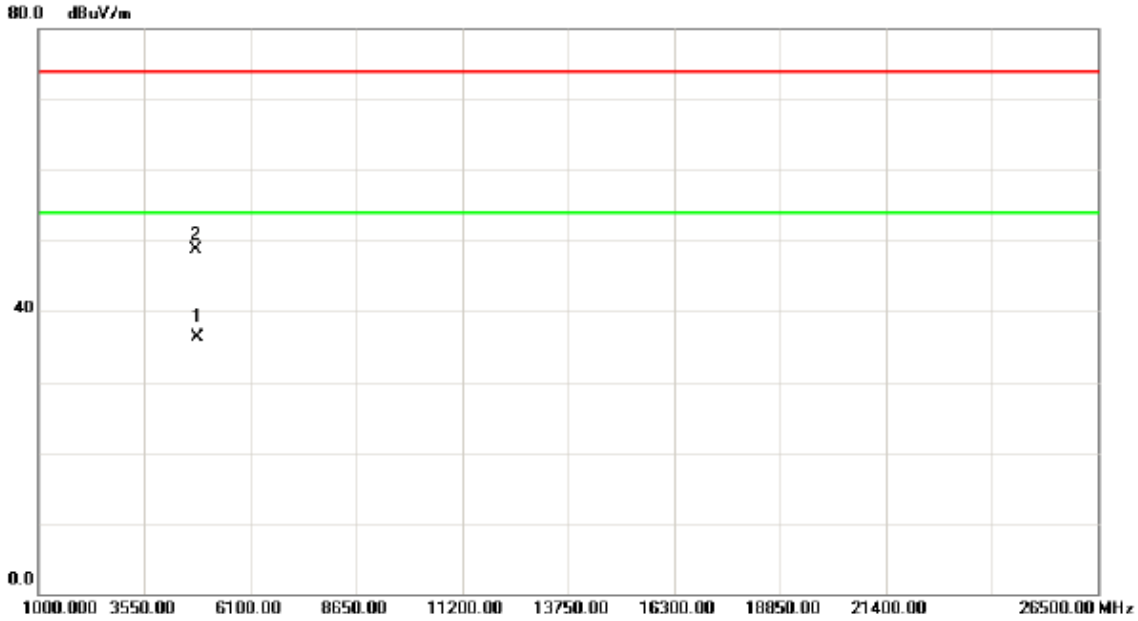

No.	Mk.	Freq.	Reading Level	Correct Factor	Measure-ment	Limit	Over		
		MHz	dBuV	dB	dBuV/m	dBuV/m	dB	Detector	Comment
1	*	4803.995	32.68	3.58	36.26	54.00	-17.74	AVG	
2		4804.070	45.12	3.58	48.70	74.00	-25.30	peak	

Orthogonal Axis :	X
Test Mode :	TX 2402MHz _CH00_3Mbps

Horizontal

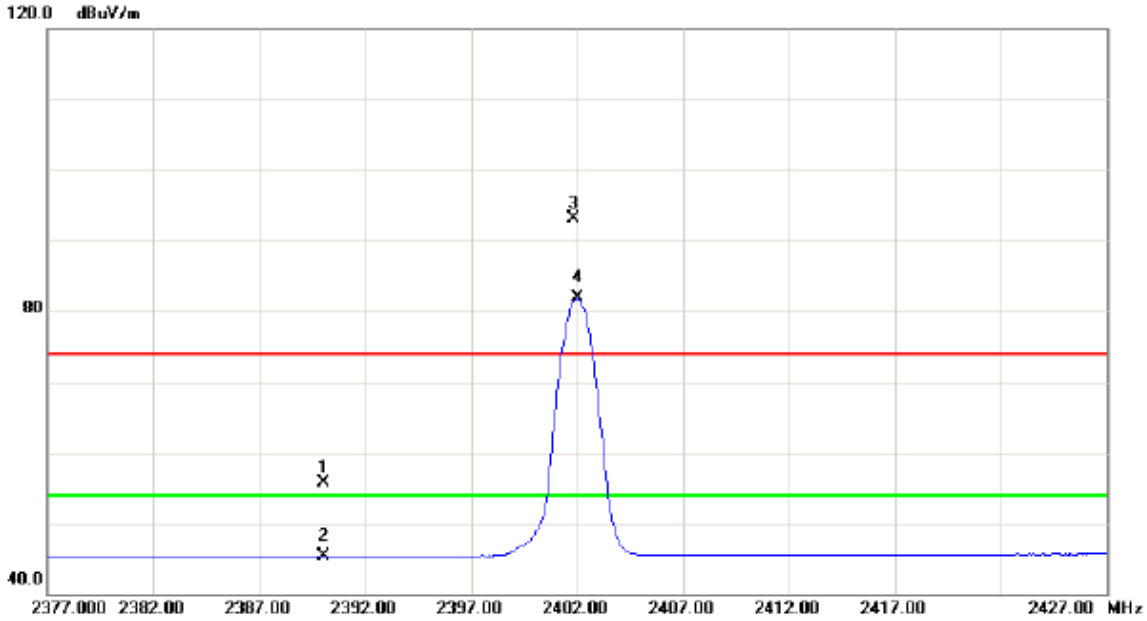

No.	Mk.	Freq.	Reading Level	Correct Factor	Measure-ment	Limit	Over		
		MHz	dBuV	dB	dBuV/m	dBuV/m	dB	Detector	Comment
1		2390.000	23.73	31.88	55.61	74.00	-18.39	peak	
2		2390.000	13.41	31.88	45.29	54.00	-8.71	AVG	
3	X	2401.800	61.25	31.89	93.14	74.00	19.14	peak	no limit
4	*	2402.000	49.92	31.89	81.81	54.00	27.81	AVG	no limit

Orthogonal Axis :	X
Test Mode :	TX 2402MHz _CH00_3Mbps

Horizontal

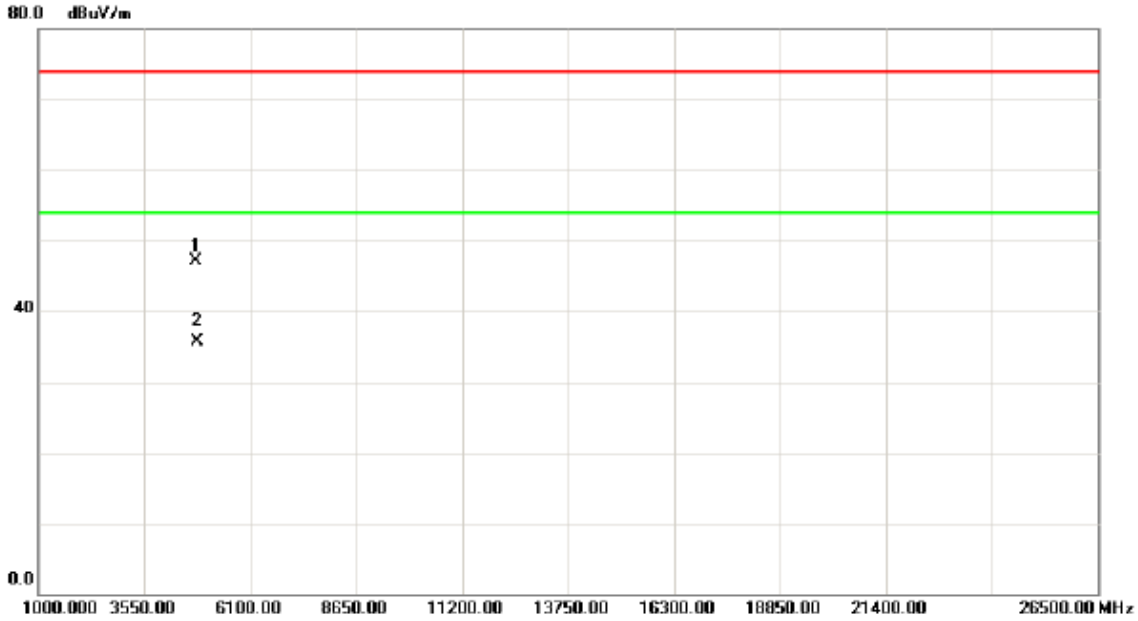

No.	Mk.	Freq.	Reading Level	Correct Factor	Measure-ment	Limit	Over		
		MHz	dBuV	dB	dBuV/m	dBuV/m	dB	Detector	Comment
1		4803.750	43.50	3.58	47.08	74.00	-26.92	peak	
2	*	4803.935	32.04	3.58	35.62	54.00	-18.38	AVG	

Orthogonal Axis :	X
Test Mode :	TX 2441MHz _CH39_3Mbps

Vertical

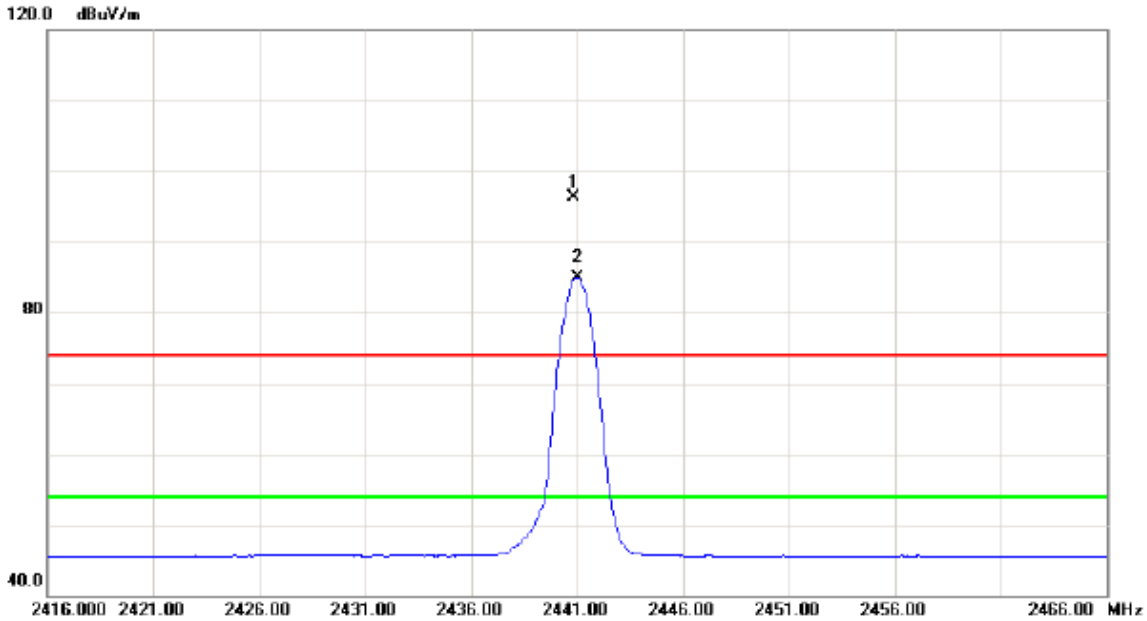

No.	Mk.	Freq.	Reading Level	Correct Factor	Measure-ment	Limit	Over		
		MHz	dBuV	dB	dBuV/m	dBuV/m	dB	Detector	Comment
1	X	2440.850	64.28	31.95	96.23	74.00	22.23	peak	no limit
2	*	2441.000	53.03	31.95	84.98	54.00	30.98	AVG	no limit

Orthogonal Axis :	X
Test Mode :	TX 2441MHz _CH39_3Mbps

Vertical

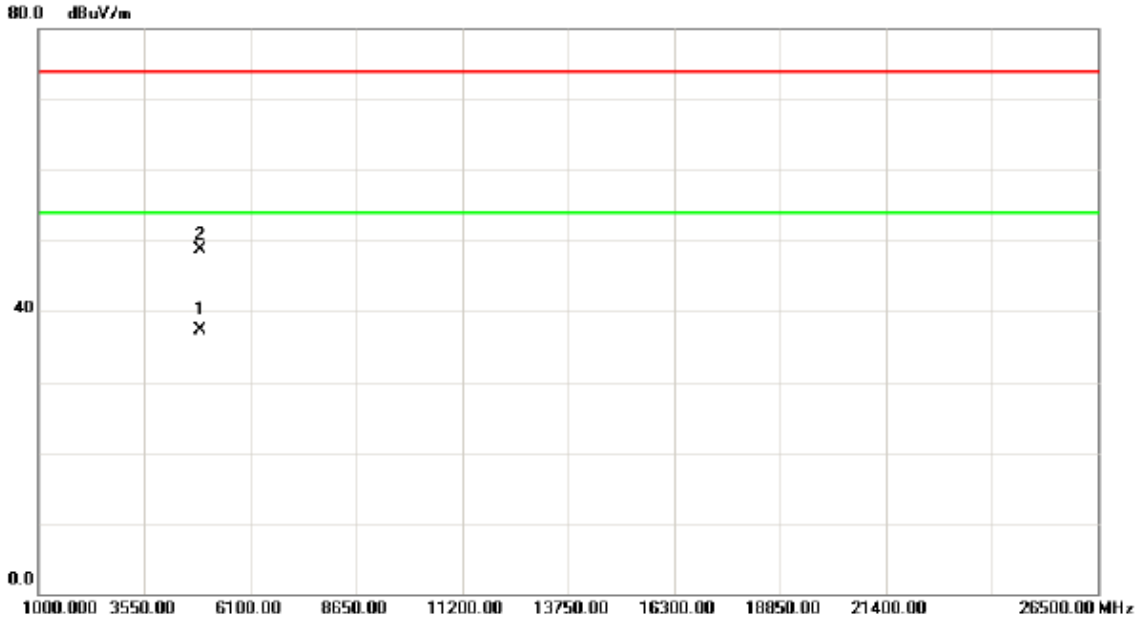

No.	Mk.	Freq.	Reading Level	Correct Factor	Measure-ment	Limit	Over		
		MHz	dBuV	dB	dBuV/m	dBuV/m	dB	Detector	Comment
1	*	4882.030	33.56	3.73	37.29	54.00	-16.71	AVG	
2		4882.050	45.05	3.73	48.78	74.00	-25.22	peak	

Orthogonal Axis :	X
Test Mode :	TX 2441MHz _CH39_3Mbps

Horizontal

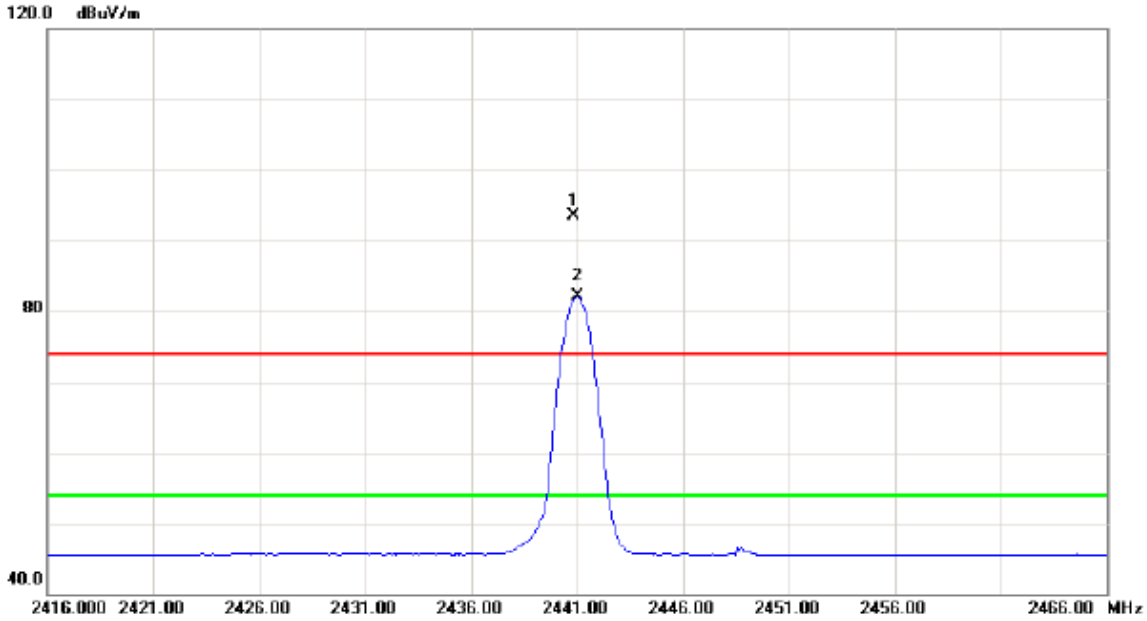

No.	Mk.	Freq.	Reading Level	Correct Factor	Measure-ment	Limit	Over		
		MHz	dBuV	dB	dBuV/m	dBuV/m	dB	Detector	Comment
1	X	2440.850	61.46	31.95	93.41	74.00	19.41	peak	no limit
2	*	2441.000	50.10	31.95	82.05	54.00	28.05	AVG	no limit

Orthogonal Axis :	X
Test Mode :	TX 2441MHz _CH39_3Mbps

Horizontal

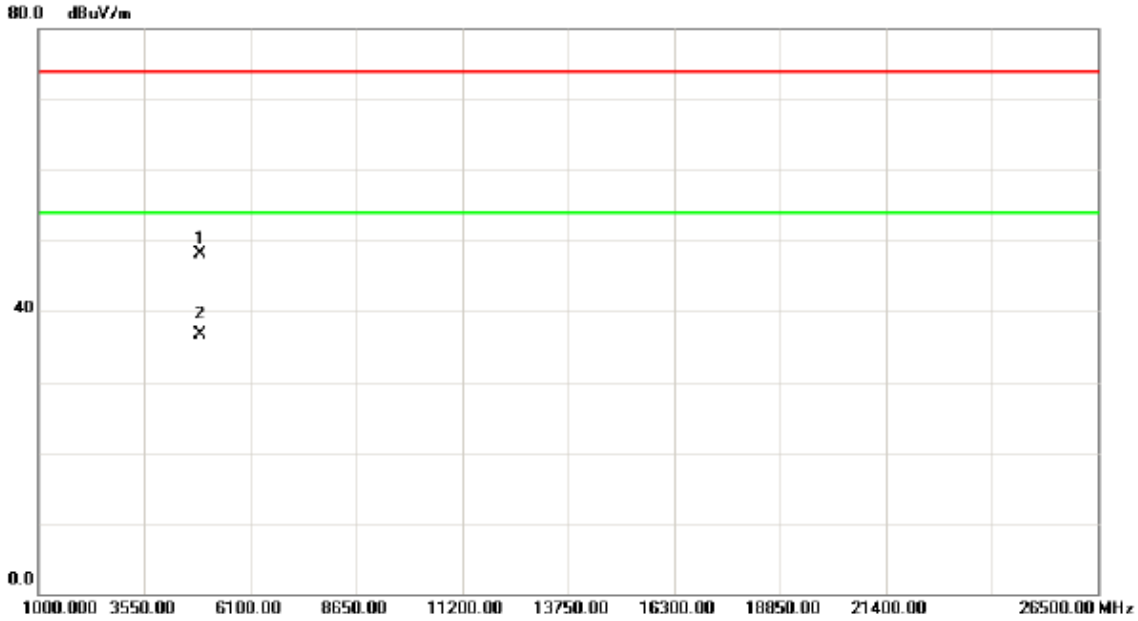

No.	Mk.	Freq.	Reading Level	Correct Factor	Measure-ment	Limit	Over		
		MHz	dBuV	dB	dBuV/m	dBuV/m	dB	Detector	Comment
1		4881.850	44.29	3.73	48.02	74.00	-25.98	peak	
2	*	4881.935	32.89	3.73	36.62	54.00	-17.38	AVG	

Orthogonal Axis :	X
Test Mode :	TX 2480MHz _CH78_3Mbps

Vertical

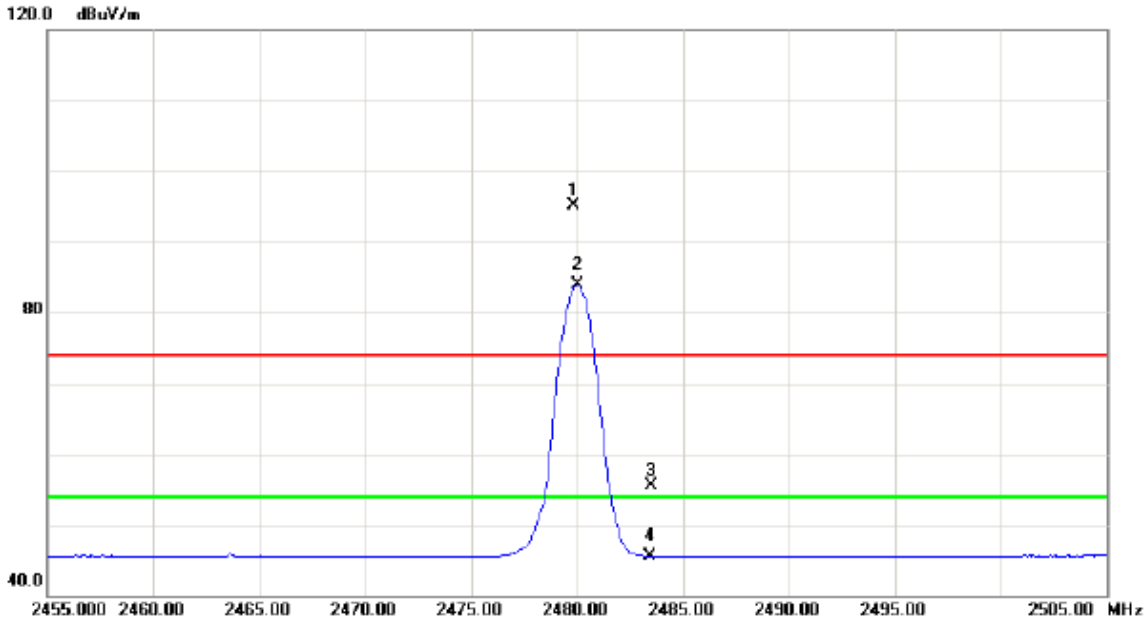

No.	Mk.	Freq.	Reading Level	Correct Factor	Measure-ment	Limit	Over		
		MHz	dBuV	dB	dBuV/m	dBuV/m	dB	Detector	Comment
1	X	2479.850	63.10	32.00	95.10	74.00	21.10	peak	no limit
2	*	2480.000	51.91	32.00	83.91	54.00	29.91	AVG	no limit
3		2483.500	23.58	32.01	55.59	74.00	-18.41	peak	
4		2483.500	13.48	32.01	45.49	54.00	-8.51	AVG	

Orthogonal Axis :	X
Test Mode :	TX 2480MHz _CH78_3Mbps

Vertical

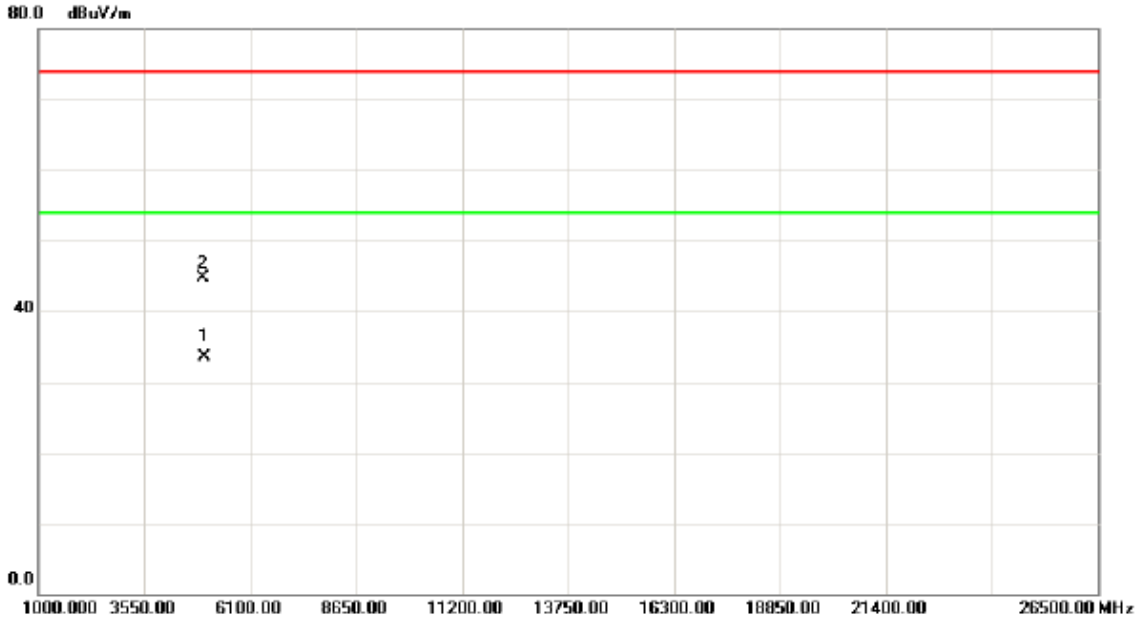

No.	Mk.	Freq.	Reading Level	Correct Factor	Measure-ment	Limit	Over		
		MHz	dBuV	dB	dBuV/m	dBuV/m	dB	Detector	Comment
1	*	4959.995	29.68	3.88	33.56	54.00	-20.44	AVG	
2		4960.070	40.79	3.88	44.67	74.00	-29.33	peak	

Orthogonal Axis :	X
Test Mode :	TX 2480MHz _CH78_3Mbps

Horizontal

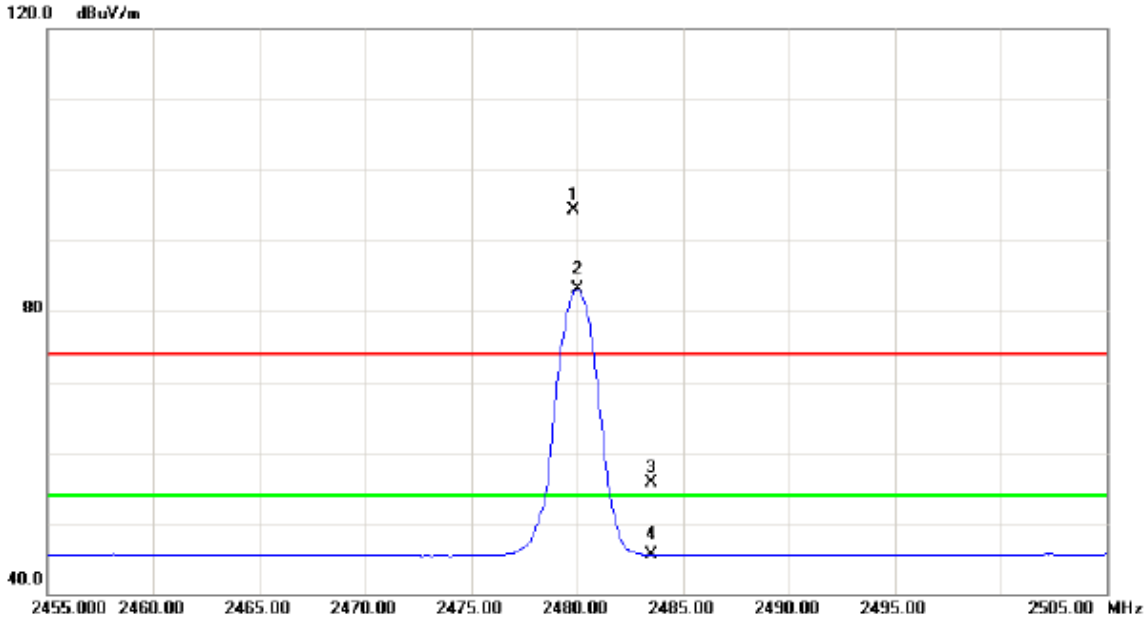

No.	Mk.	Freq.	Reading Level	Correct Factor	Measure-ment	Limit	Over		
		MHz	dBuV	dB	dBuV/m	dBuV/m	dB	Detector	Comment
1	X	2479.850	62.28	32.00	94.28	74.00	20.28	peak	no limit
2	*	2480.000	51.08	32.00	83.08	54.00	29.08	AVG	no limit
3		2483.500	23.77	32.01	55.78	74.00	-18.22	peak	
4		2483.500	13.48	32.01	45.49	54.00	-8.51	AVG	

Orthogonal Axis :	X
Test Mode :	TX 2480MHz _CH78_3Mbps

Horizontal

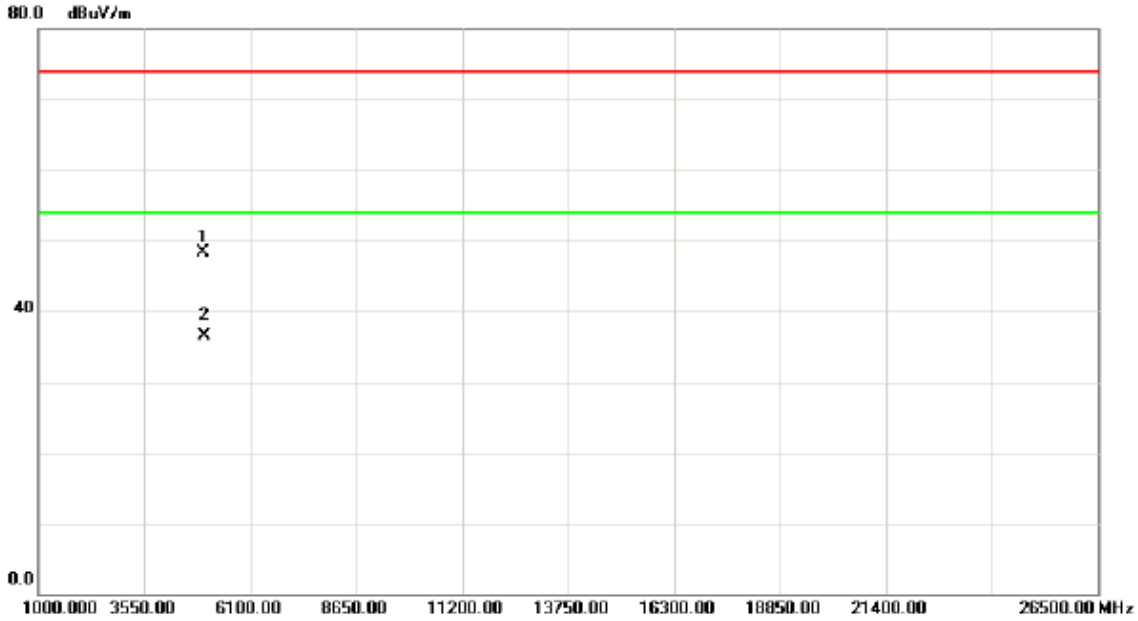

No.	Mk.	Freq.	Reading Level	Correct Factor	Measure-ment	Limit	Over		
		MHz	dBuV	dB	dBuV/m	dBuV/m	dB	Detector	Comment
1		4960.250	44.37	3.88	48.25	74.00	-25.75	peak	
2	*	4959.935	32.64	3.88	36.52	54.00	-17.48	AVG	

ATTACHMENT E - NUMBER OF HOPPING CHANNEL

Test Mode	Hopping Mode_1Mbps
Number of Hopping Channel	79

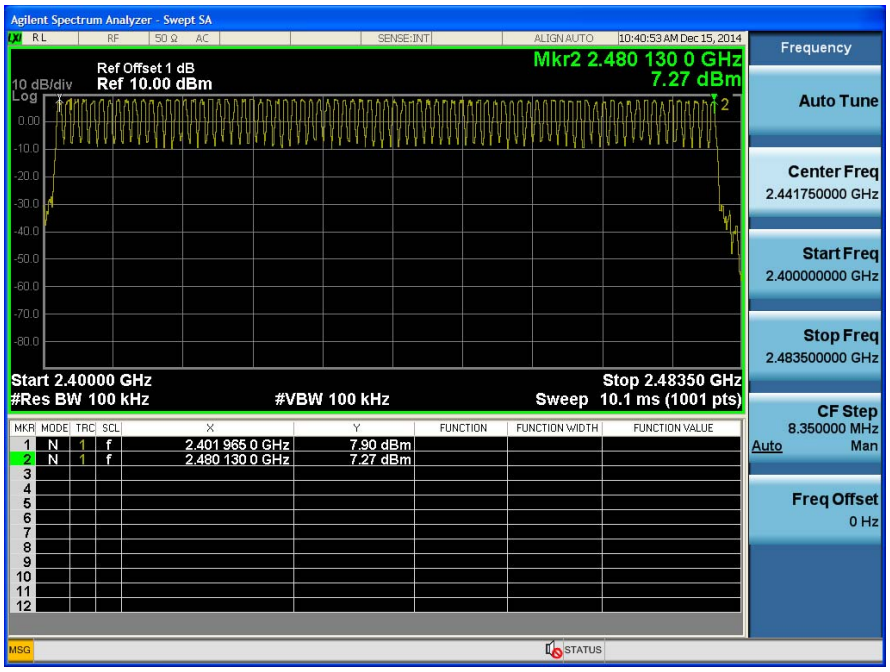

Test Mode	Hopping Mode_3Mbps
Number of Hopping Channel	79

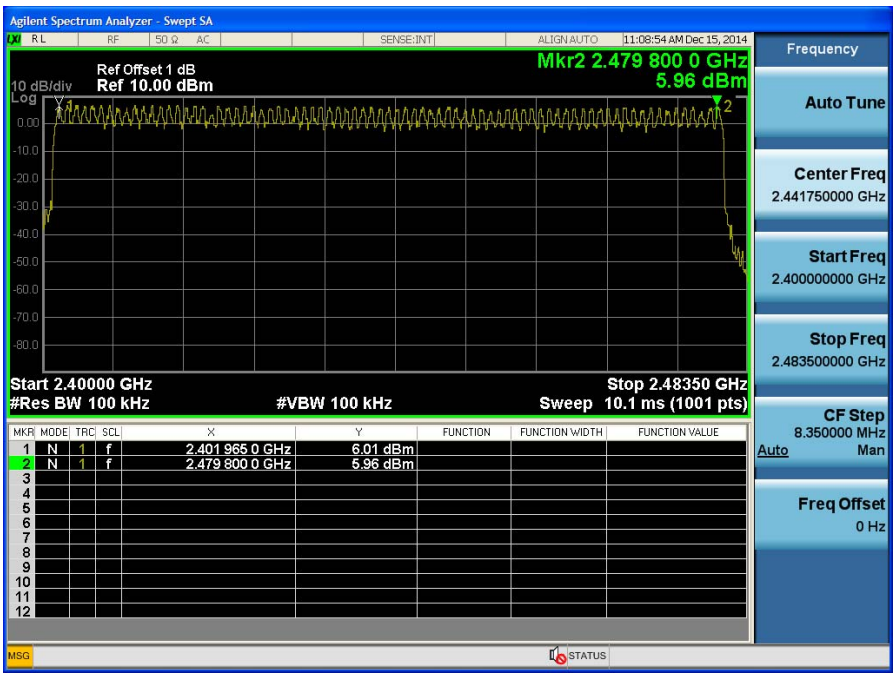

ATTACHMENT F - AVERAGE TIME OF OCCUPANCY

Test Mode :	TX Mode_1Mbps

Data Packet	Frequency (MHz)	Pulse Duration (ms)	Dwell Time (s)	Limits (s)	Test Result
DH5	2402	2.9410	0.3137	0.4000	Complies
DH3	2402	1.6810	0.2690	0.4000	Complies
DH1	2402	0.4140	0.1325	0.4000	Complies
DH5	2441	2.9620	0.3159	0.4000	Complies
DH3	2441	1.6910	0.2706	0.4000	Complies
DH1	2441	0.4240	0.1357	0.4000	Complies
DH5	2480	2.9420	0.3138	0.4000	Complies
DH3	2480	1.6910	0.2706	0.4000	Complies
DH1	2480	0.4220	0.1350	0.4000	Complies

CH00-DH1

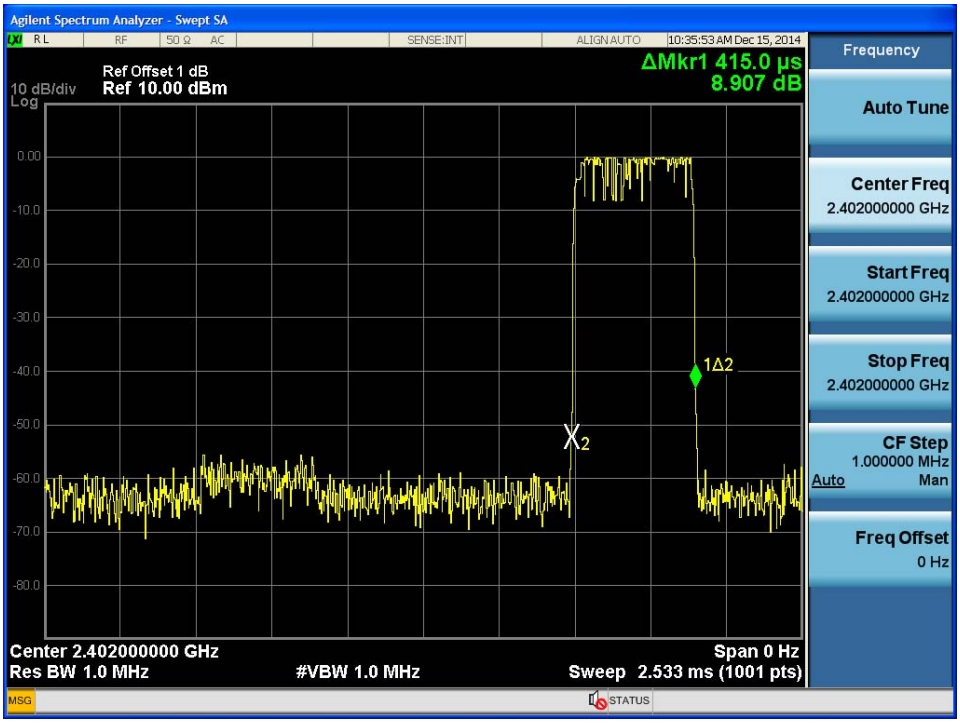

CH00-DH3

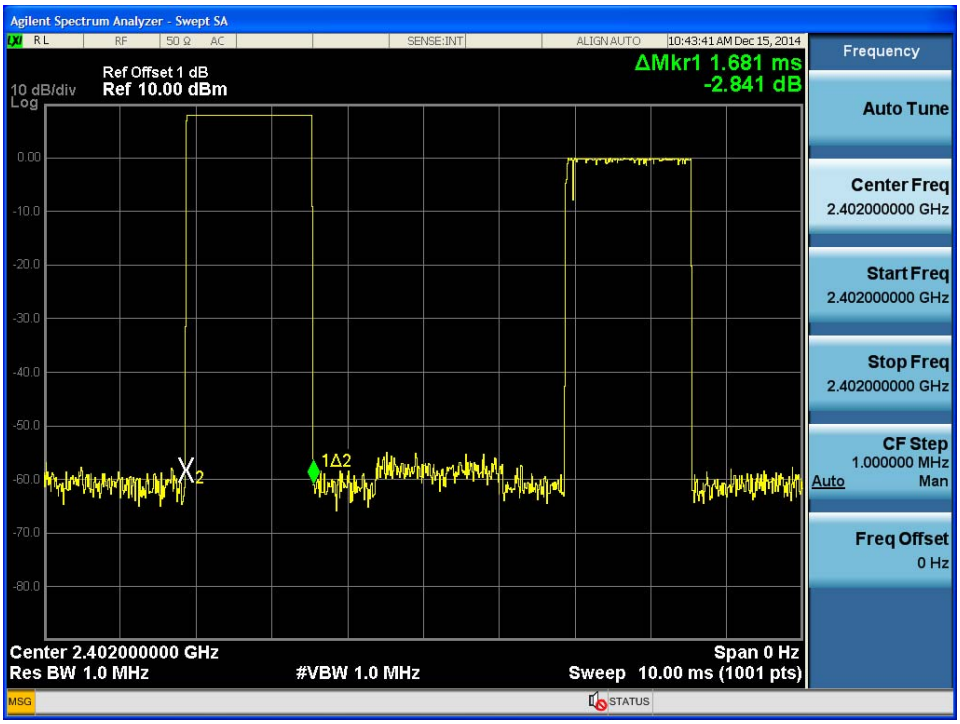

CH00-DH5

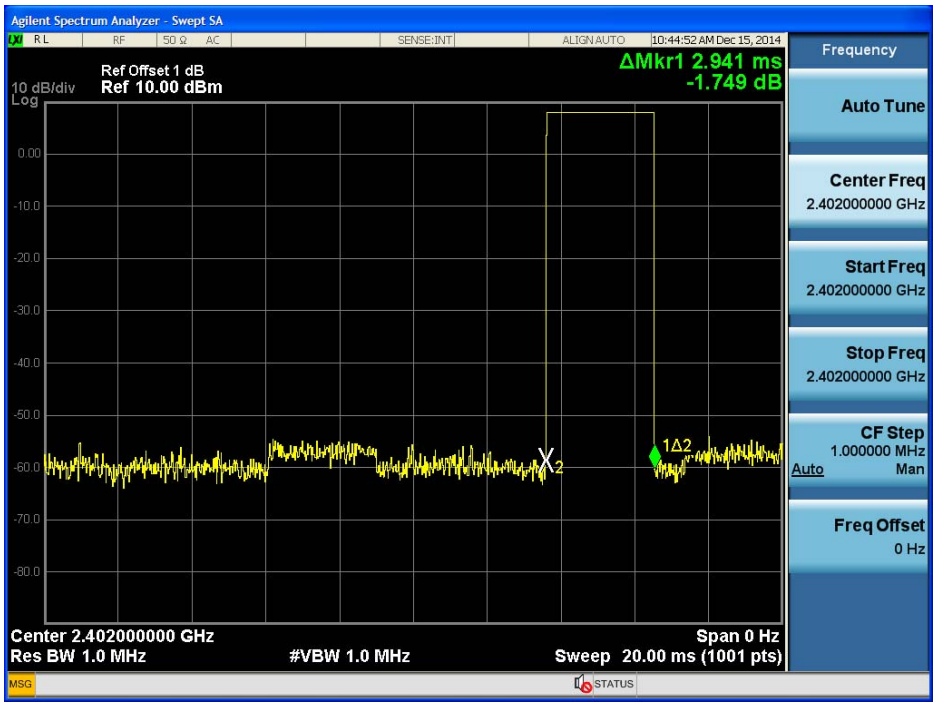

CH39-DH1

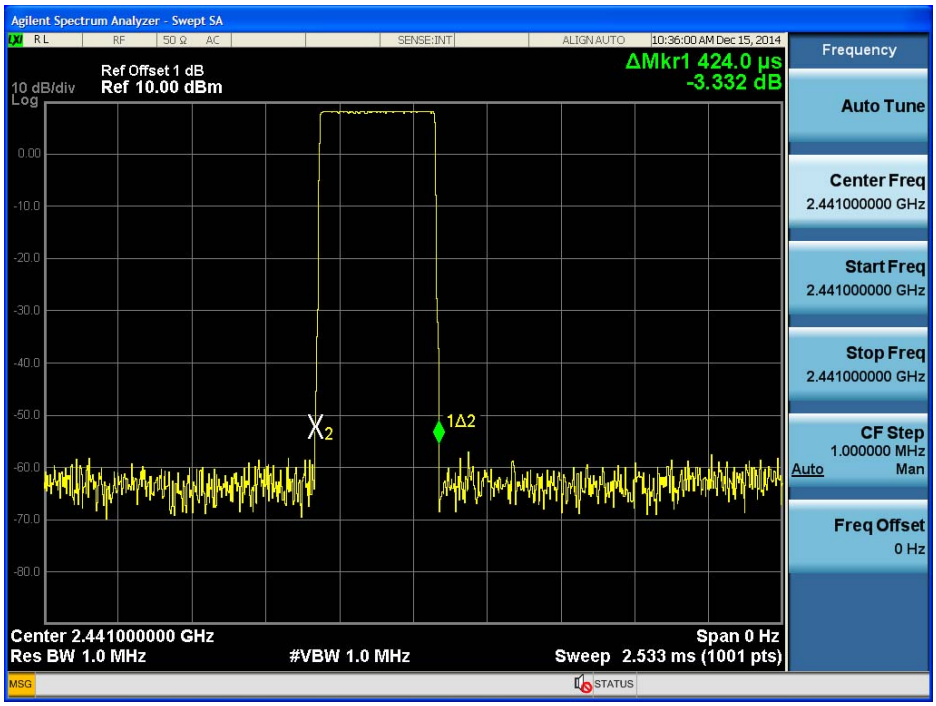

CH39-DH3

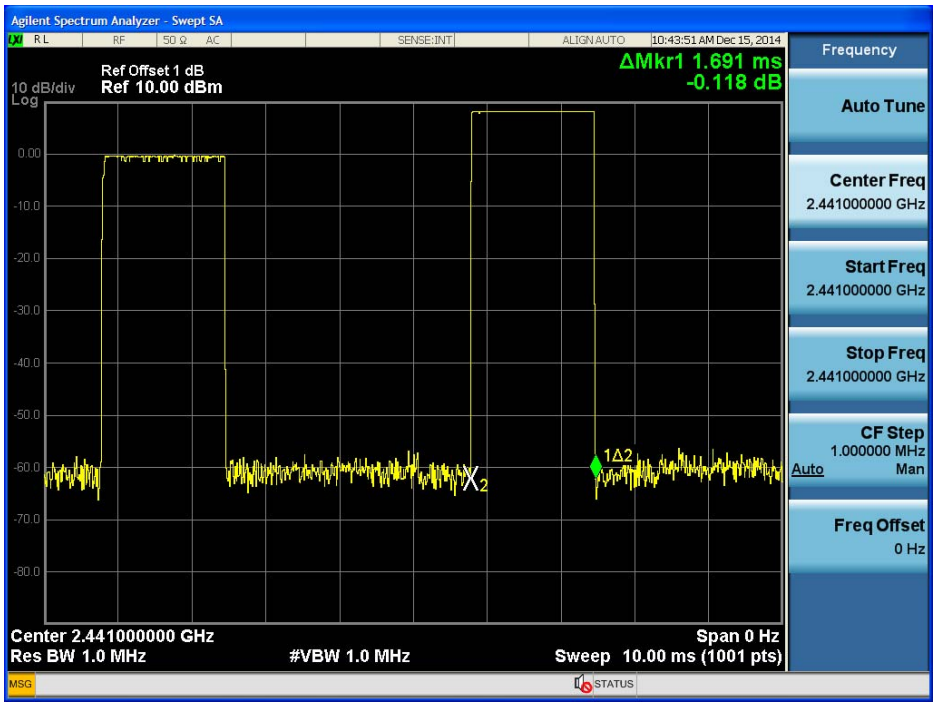

CH39-DH5

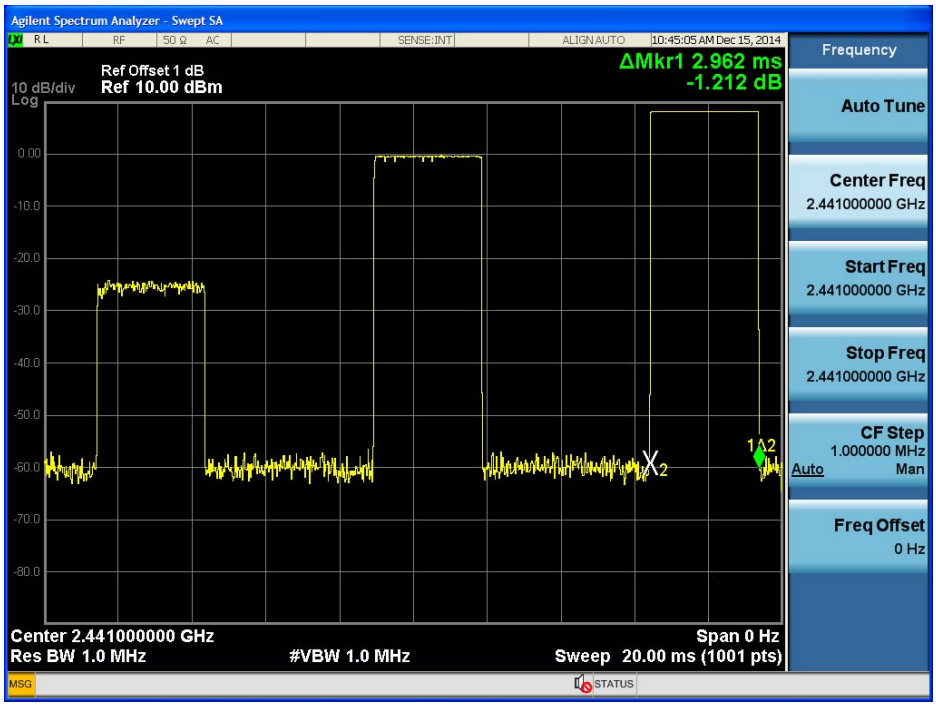

CH78-DH1

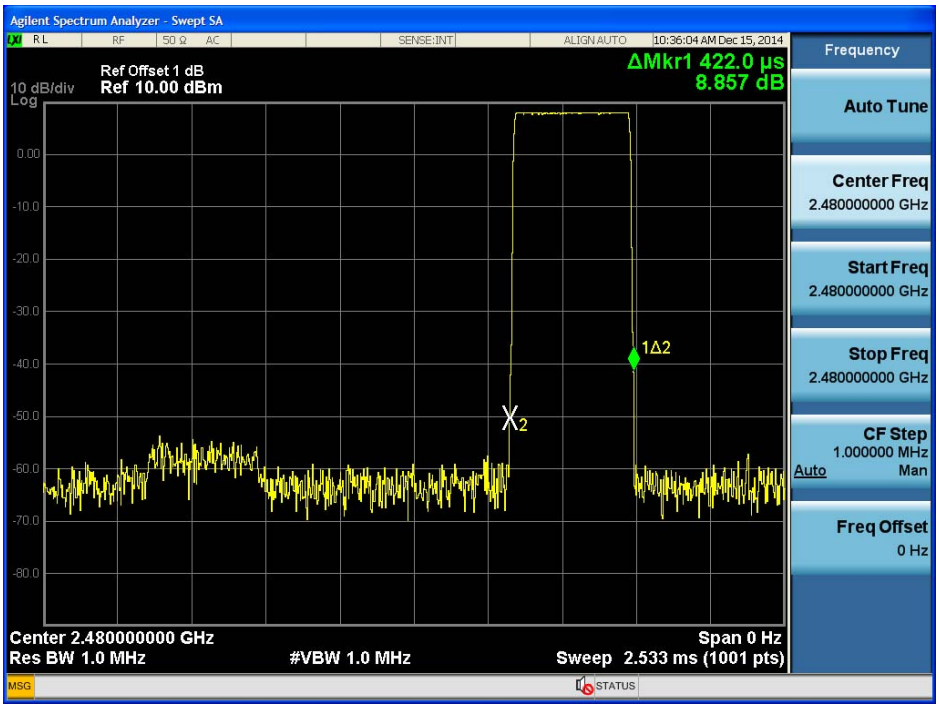

CH78-DH3

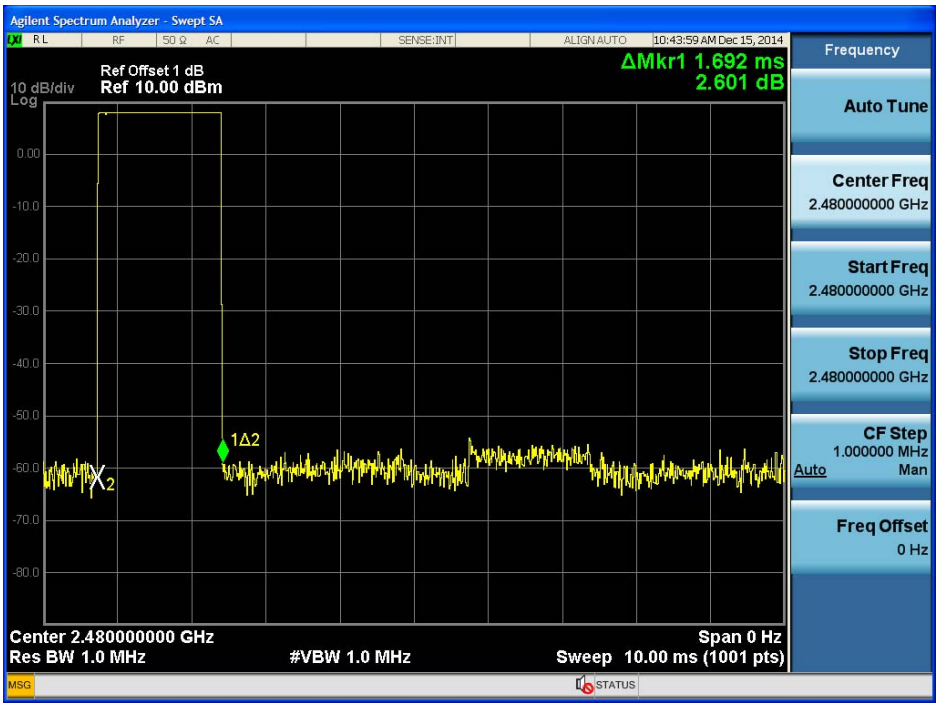

CH78-DH5

Agilent Spectrum Analyzer - Swept SA
R L
RF
50 Ω AC
SENSE:INT
ALIGN AUTO
10:45:39 AM Dec 15, 2014
Ref Offset 1 dB
10 dB/div
Ref 10.00 dBm
Log
ΔMkr1 2.943 ms
0.392 dB
0.00
-10.0
-20.0
-30.0
-40.0
-50.0
-60.0
-70.0
-80.0
1Δ2
2
Center 2.480000000 GHz
Res BW 1.0 MHz
#VBW 1.0 MHz
Span 0 Hz
Sweep 20.00 ms (1001 pts)
MSG
STATUS
Frequency
Auto Tune
Center Freq
2.480000000 GHz
Start Freq
2.480000000 GHz
Stop Freq
2.480000000 GHz
CF Step
1.000000 MHz
Auto
Man
Freq Offset
0 Hz

Test Mode :	TX Mode_3Mbps

Data Packet	Frequency (MHz)	Pulse Duration (ms)	Dwell Time (s)	Limits (s)	Test Result
DH5	2402	2.9600	0.3157	0.4000	Complies
DH3	2402	1.6900	0.2704	0.4000	Complies
DH1	2402	0.4390	0.1405	0.4000	Complies
DH5	2441	2.9610	0.3158	0.4000	Complies
DH3	2441	1.7010	0.2722	0.4000	Complies
DH1	2441	0.4370	0.1398	0.4000	Complies
DH5	2480	2.9410	0.3137	0.4000	Complies
DH3	2480	1.6910	0.2706	0.4000	Complies
DH1	2480	0.4260	0.1363	0.4000	Complies

CH00-DH1

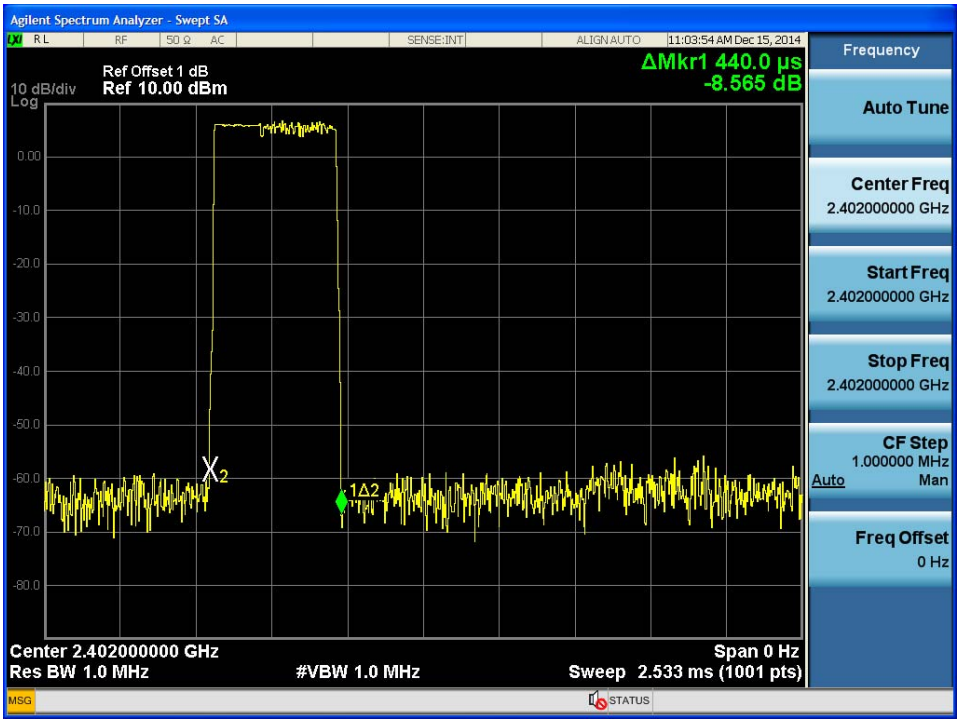

CH00-DH3

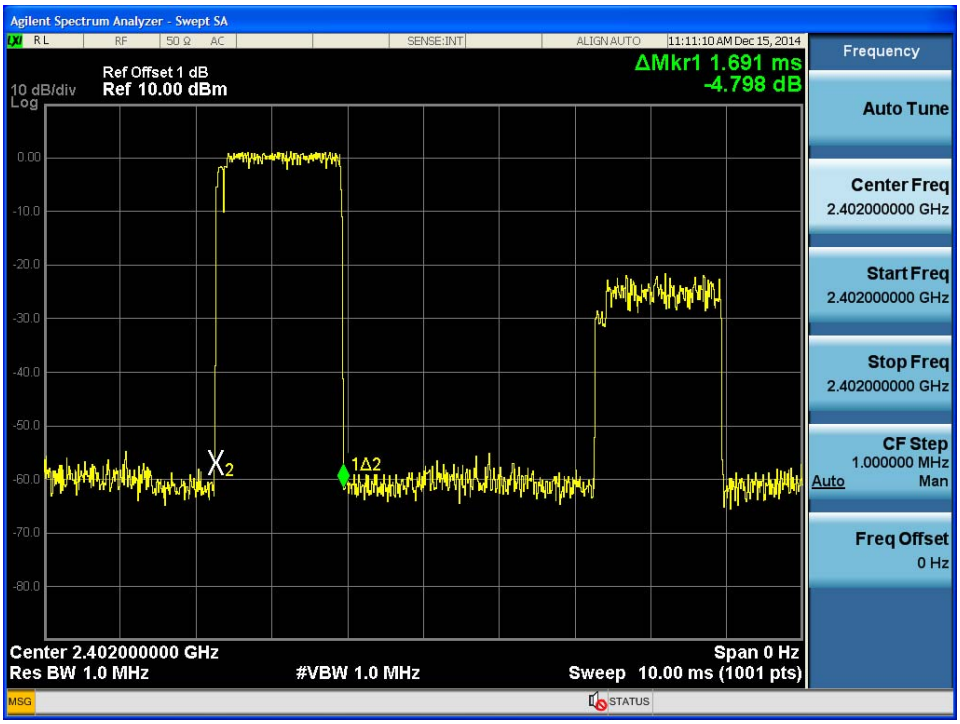

CH00-DH5

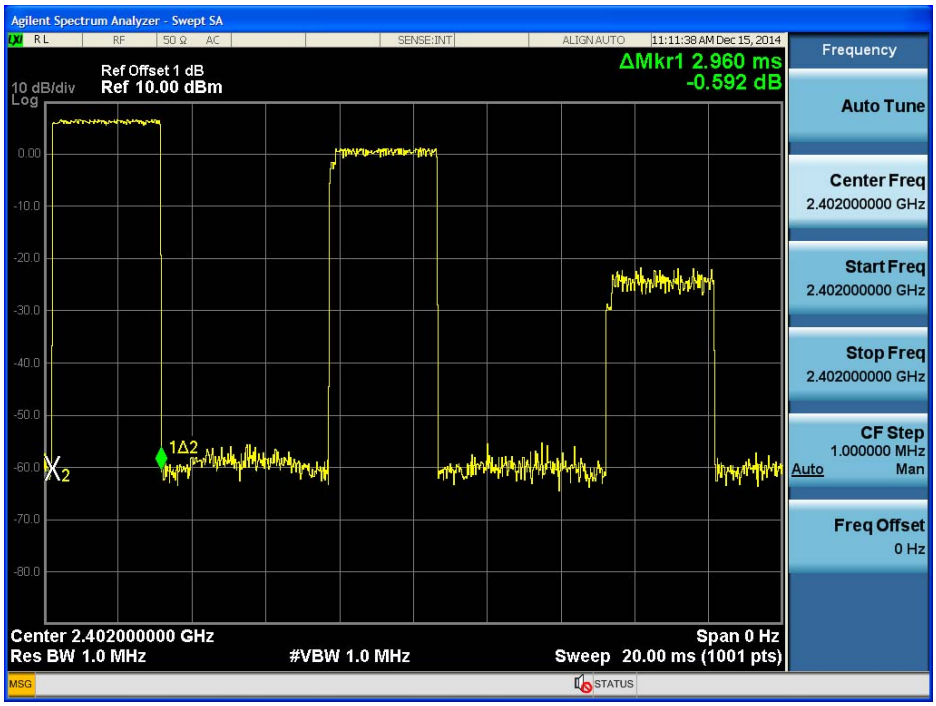

CH39-DH1

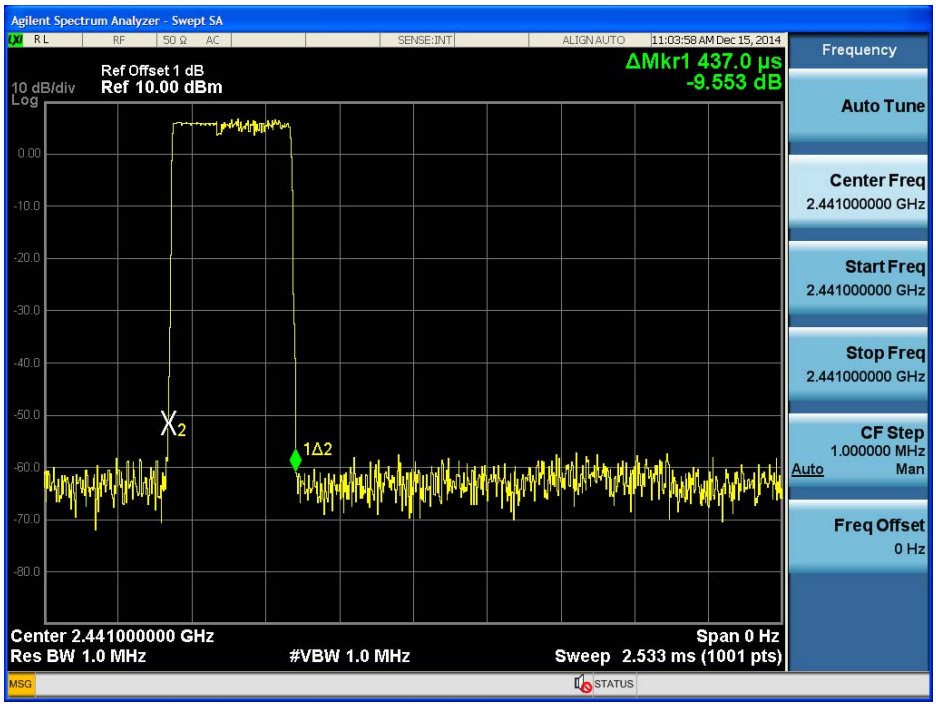

CH39-DH3

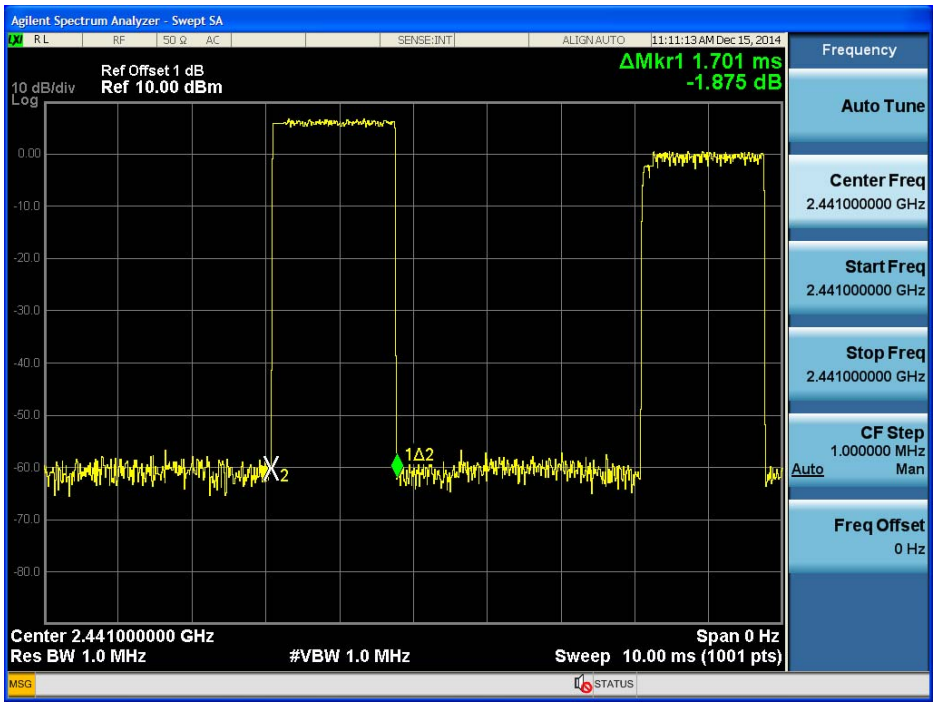

CH39-DH5

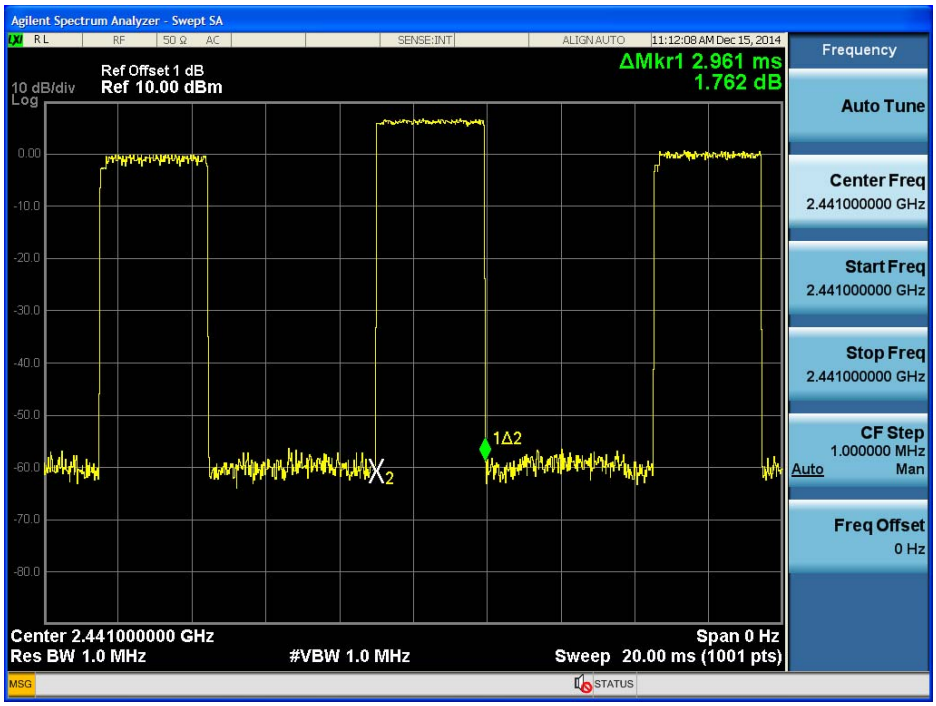

CH78-DH1

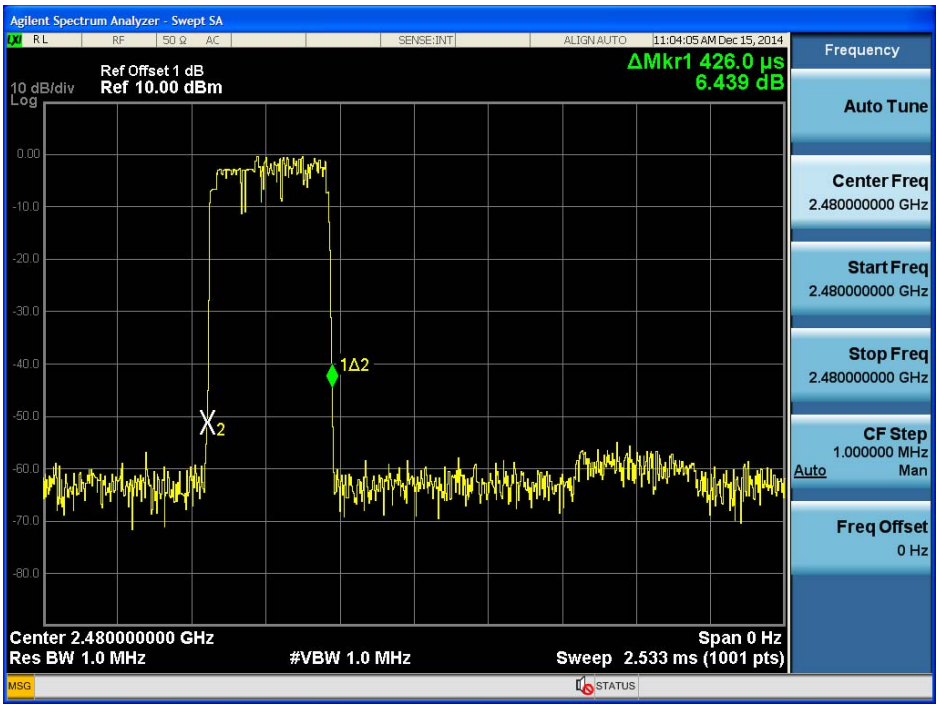

CH78-DH3

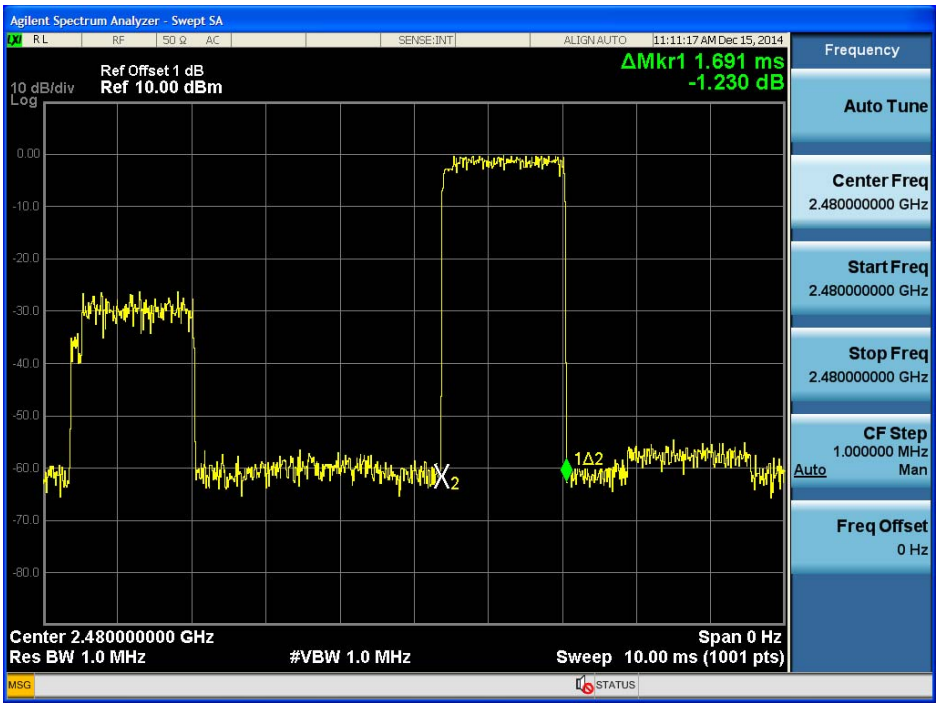

CH78-DH5

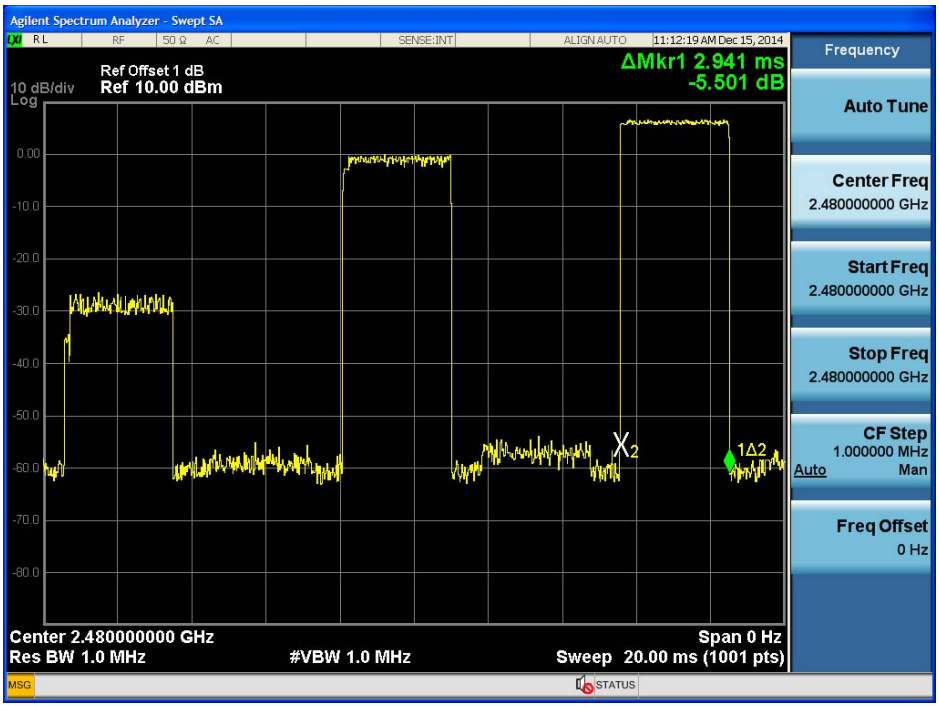
Agilent Spectrum Analyzer - Swept SA
R L
RF
50 Ω AC
SENSE:INT
ALIGN AUTO
11:12:19 AM Dec 15, 2014
Ref Offset 1 dB
10 dB/div
Ref 10.00 dBm
Log
ΔMkr1 2.941 ms
-5.501 dB
0.00
-10.0
-20.0
-30.0
-40.0
-50.0
-60.0
-70.0
-80.0
X2
1Δ2
Center 2.480000000 GHz
Res BW 1.0 MHz
#VBW 1.0 MHz
Span 0 Hz
Sweep 20.00 ms (1001 pts)
MSG
STATUS
Frequency
Auto Tune
Center Freq
2.480000000 GHz
Start Freq
2.480000000 GHz
Stop Freq
2.480000000 GHz
CF Step
1.000000 MHz
Auto
Man
Freq Offset
0 Hz

ATTACHMENT G - HOPPING CHANNEL SEPARATION MEASUREMENT

Test Mode :	Hopping on _1Mbps

Frequency (MHz)	Channel Separation (MHz)	2/3 of 20dB Bandwidth (MHz)	Test Result
2402	0.998	0.603	Complies
2441	1.173	0.583	Complies
2480	0.990	0.562	Complies

CH00

CH39

Agilent Spectrum Analyzer - Swept SA
10:38:06 AM Dec 15, 2014
Ref Offset 1 dB
10 dB/div Ref 10.00 dBm
Log
ΔMkr1 1.173 MHz
0.93 dB
Frequency
Auto Tune
Center Freq
2.441500000 GHz
Start Freq
2.440000000 GHz
Stop Freq
2.443000000 GHz
CF Step
300.000 kHz
Auto Man
Freq Offset
0 Hz
Center 2.441500 GHz
#Res BW 30 kHz
#VBW 100 kHz
Span 3.000 MHz
Sweep 3.20 ms (1001 pts)

CH78

Agilent Spectrum Analyzer - Swept SA
10:39:08 AM Dec 15, 2014
Ref Offset 1 dB
10 dB/div Ref 10.00 dBm
Log
ΔMkr1 990 kHz
-0.38 dB
Frequency
Auto Tune
Center Freq
2.479500000 GHz
Start Freq
2.478000000 GHz
Stop Freq
2.481000000 GHz
CF Step
300.000 kHz
Auto Man
Freq Offset
0 Hz
Center 2.479500 GHz
#Res BW 30 kHz
#VBW 100 kHz
Span 3.000 MHz
Sweep 3.20 ms (1001 pts)

Test Mode :	Hopping on _3Mbps

Frequency (MHz)	Channel Separation (MHz)	2/3 of 20dB Bandwidth (MHz)	Test Result
2402	1.002	0.815	Complies
2441	1.198	0.799	Complies
2480	1.008	0.801	Complies

CH00