TEST CONFIGURATION PHOTOGRAPHS

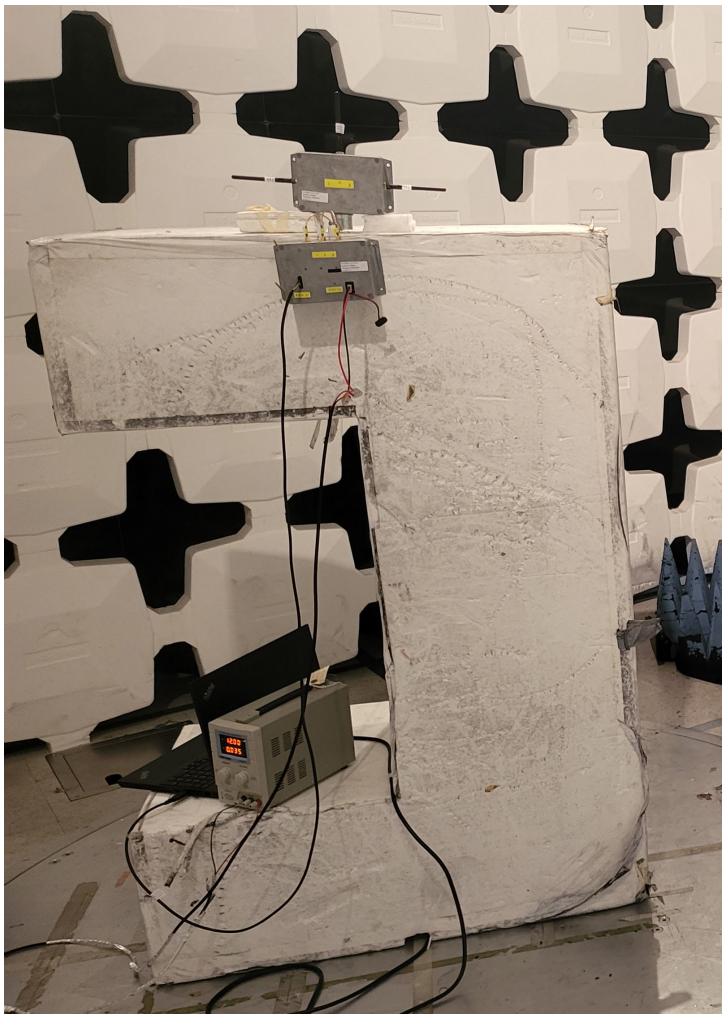

Figure 1. Radiated Emissions Test Setup

Note: Pre-scans were performed to determine which orthogonal position generated the highest emissions.

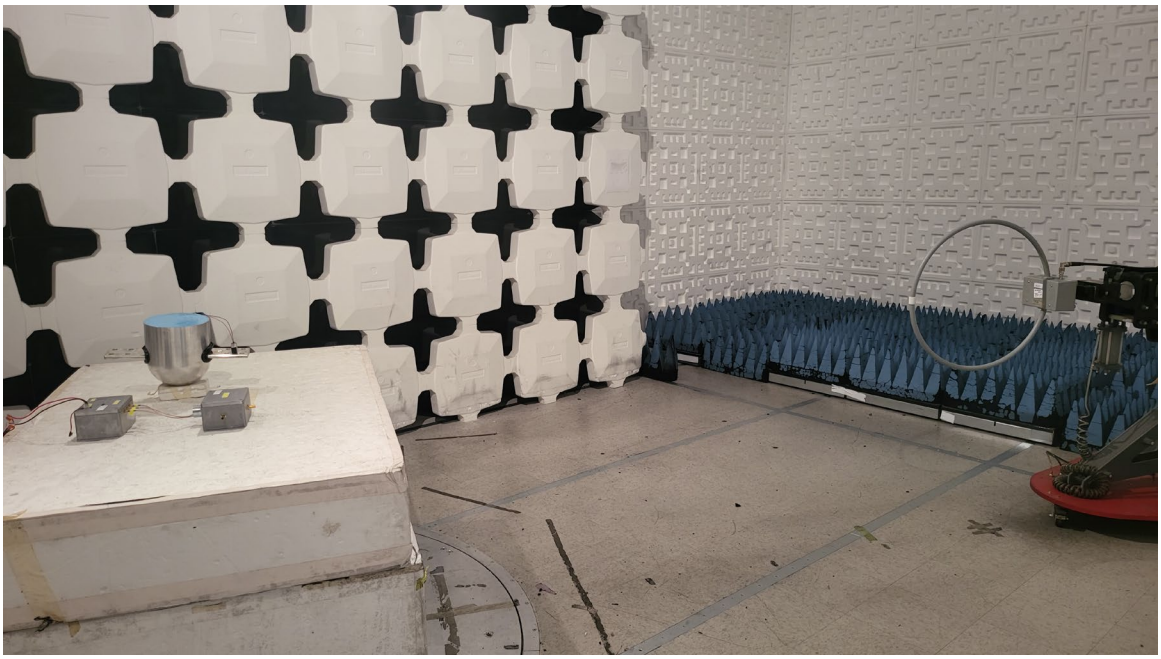

Figure 2. Radiated Emissions Test Setup, .15 MHz to 30 MHz

Note: Companion device used during spurious emissions testing.
Note: EUT transmit antenna replaced with 50 ohm impedance match loads during spurious emissions testing.

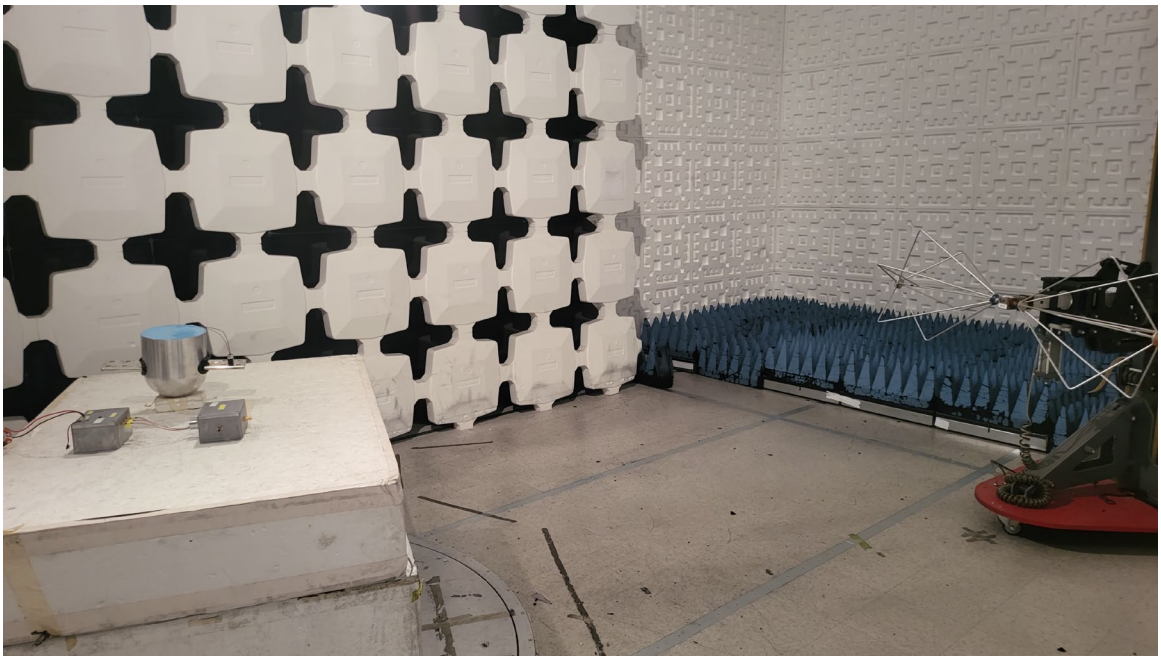

Figure 3. Radiated Emissions Test Setup, 30 MHz to 200 MHz

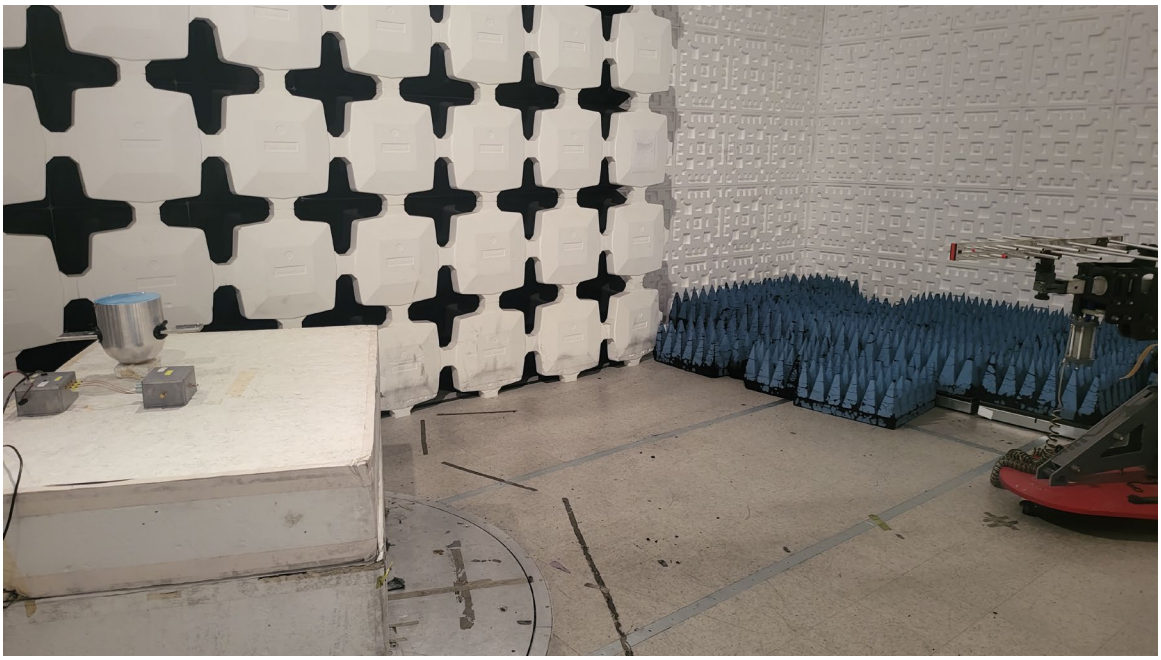

Figure 4. Radiated Emissions Test Setup, 200 MHz to 1GHz

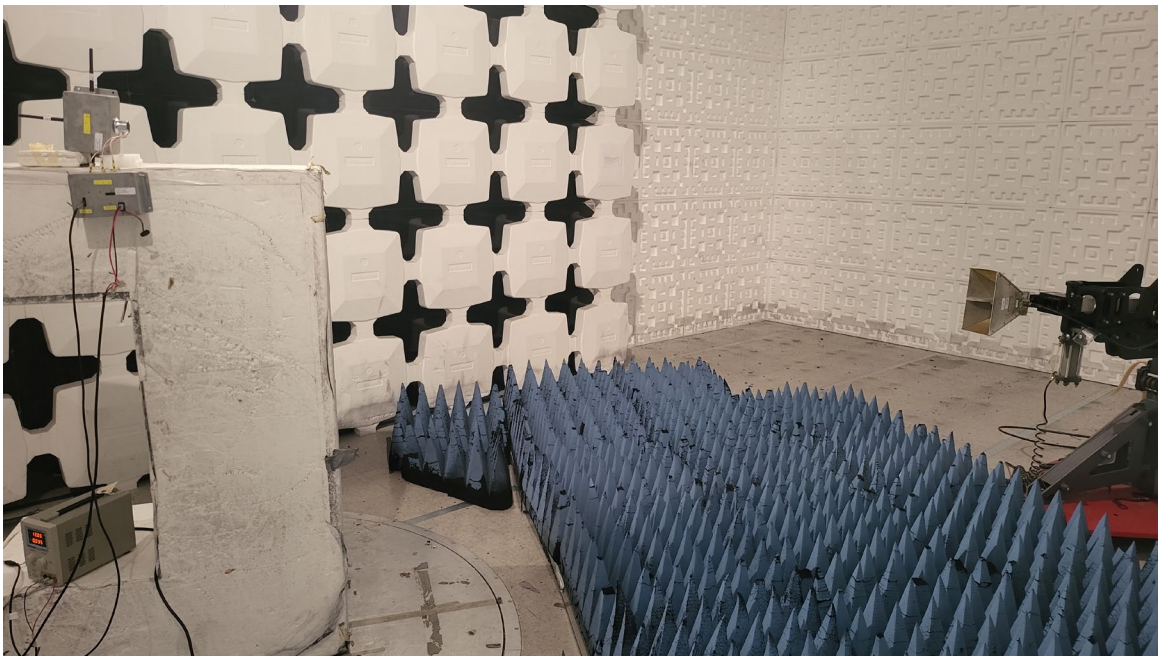

Figure 5. Radiated Emission Test Setup, above 1 GHz

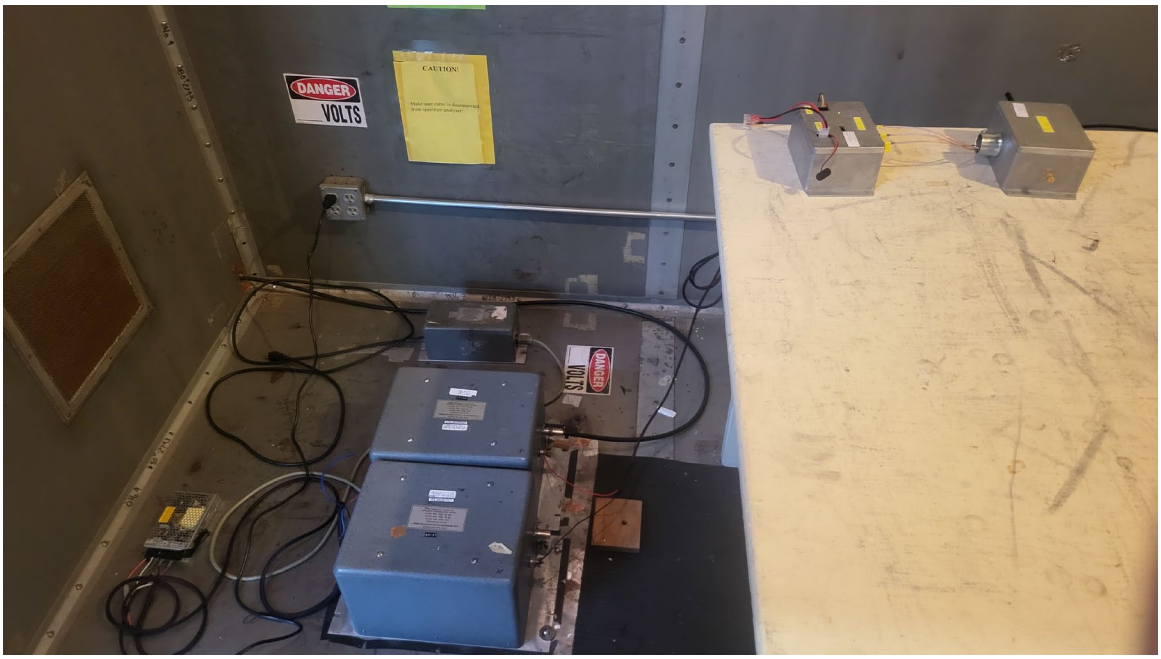

Figure 6. Conducted Emissions Test Setup

Note: EUT transmit antenna replaced with 50 ohm impedance match loads during spurious emissions testing.