RF TEST REPORT

SIEMIC
GLOBAL TESTING & CERTIFICATIONS
YOUR CHOICE FOR- TCB FCB CB NB CAB RCB

Report No.: 15070477-FCC-R4

Supersede Report No.: N/A

Applicant	Santok Limited
Product Name	Phone
Model No.	Sync 5.5
Serial No.	N/A
Test Standard	FCC Part 15.247: 2014, ANSI C63.10: 2013
Test Date	June 26 to July 10, 2015
Issue Date	July 31,2015
Test Result	☑ Pass ☐ Fail
Equipment complied with the specification	☑
Equipment did not comply with the specification	☐

Winnie. Zhang	David Huang	
Winnie Zhang **Test Engineer**	**David Huang** **Checked By**	

This test report may be reproduced in full only

Test result presented in this test report is applicable to the tested sample only

Issued by:

SIEMIC (SHENZHEN-CHINA) LABORATORIES

Zone A, Floor 1, Building 2 Wan Ye Long Technology Park

South Side of Zhoushi Road, Bao' an District, Shenzhen, Guangdong China 518108

Phone: +86 0755 2601 4629801 Email: China@siemic.com.cn

Laboratories Introduction

SIEMIC, headquartered in the heart of Silicon Valley, with superior facilities in US and Asia, is one of the leading independent testing and certification facilities providing customers with one-stop shop services for Compliance Testing and Global Certifications.

In addition to testing and certification, SIEMIC provides initial design reviews and compliance management throughout a project. Our extensive experience with China, Asia Pacific, North America, European, and International compliance requirements, assures the fastest, most cost effective way to attain regulatory compliance for the global markets.

Accreditations for Conformity Assessment

Country/Region	Scope
USA	EMC, RF/Wireless, SAR, Telecom
Canada	EMC, RF/Wireless, SAR, Telecom
Taiwan	EMC, RF, Telecom, SAR, Safety
Hong Kong	RF/Wireless, SAR, Telecom
Australia	EMC, RF, Telecom, SAR, Safety
Korea	EMI, EMS, RF, SAR, Telecom, Safety
Japan	EMI, RF/Wireless, SAR, Telecom
Singapore	EMC, RF, SAR, Telecom
Europe	EMC, RF, SAR, Telecom, Safety

This page has been left blank intentionally.

CONTENTS

1. REPORT REVISION HISTORY 5

2. CUSTOMER INFORMATION 5

3. TEST SITE INFORMATION 5

4. EQUIPMENT UNDER TEST (EUT) INFORMATION 6

5. TEST SUMMARY 8

6. MEASUREMENTS, EXAMINATION AND DERIVED RESULTS 9

6.1 ANTENNA REQUIREMENT 9

6.2 DTS (6 DB) CHANNEL BANDWIDTH 10

6.3 MAXIMUM OUTPUT POWER 12

6.4 POWER SPECTRAL DENSITY 14

6.5 BAND-EDGE & UNWANTED EMISSIONS INTO NON-RESTRICTED FREQUENCY BANDS 16

6.6 AC POWER LINE CONDUCTED EMISSIONS 19

6.7 RADIATED SPURIOUS EMISSIONS 25

ANNEX A. TEST INSTRUMENT 30

ANNEX B. EUT AND TEST SETUP PHOTOGRAPHS 31

ANNEX C. TEST SETUP AND SUPPORTING EQUIPMENT 37

ANNEX D. USER MANUAL / BLOCK DIAGRAM / SCHEMATICS / PARTLIST 41

ANNEX E. DECLARATION OF SIMILARITY 42

1. Report Revision History

Report No.	Report Version	Description	Issue Date
15070477-FCC-R4	NONE	Original	July 10 , 2015
15070477-FCC-R4	V	Change the applicant's address	July 28, 2015
15070477-FCC-R4	V1	Change the brand name	July 31, 2015

2. Customer information

Applicant Name	Santok Limited
Applicant Add	Santok House, Unit L, Braintree Industrial Estate, Braintree Road, South Ruislip, Middlesex
Manufacturer	shenzhen zhike communications co.,ltd
Manufacturer Add	8th Floor,B Bldg. Dianzi Fuhua Jidi,Taojindi, Longsheng community, Longhua District,Shenzhen(ShangTang Metro Station Exit A|LongHua Line)

3. Test site information

Lab performing tests	SIEMIC (Shenzhen-China) LABORATORIES
Lab Address	Zone A, Floor 1, Building 2 Wan Ye Long Technology Park South Side of Zhoushi Road, Bao' an District, Shenzhen, Guangdong China 518108
FCC Test Site No.	718246
IC Test Site No.	4842E-1
Test Software	Radiated Emission Program-To Shenzhen v2.0

4. Equipment under Test (EUT) Information

Description of EUT:	Phone
Main Model:	Sync 5.5
Serial Model:	N/A
Date EUT received:	June 26, 2015
Test Date(s):	June 26 to July 10, 2015
Equipment Category：	DTS
Antenna Gain:	GSM850: 0 dBi PCS1900: 1 dBi UMTS-FDD Band V: 0 dBi UMTS-FDD Band II: 1 dBi Bluetooth/BLE: 2 dBi WIFI: 2 dBi GPS:1.5 dBi
Type of Modulation:	GSM / GPRS: GMSK EGPRS: GMSK, 8PSK UMTS-FDD: QPSK, 16QAM 802.11b/g/n: DSSS, OFDM Bluetooth: GFSK, π /4DQPSK, 8DPSK BLE: GFSK GPS:BPSK
RF Operating Frequency (ies):	GSM850 TX: 824.2 ~ 848.8 MHz; RX: 869.2 ~ 893.8 MHz PCS1900 TX: 1850.2 ~ 1909.8 MHz; RX: 1930.2 ~ 1989.8 MHz UMTS-FDD Band V TX: 826.4 ~ 846.6 MHz; RX: 871.4 ~ 891.6 MHz UMTS-FDD Band II TX:1852.4 ~ 1907.6 MHz; RX: 1932.4 ~ 1987.6 MHz WIFI:802.11b/g/n(20M): 2412-2462 MHz WIFI:802.11n(40M): 2422-2452 MHz Bluetooth& BLE: 2402-2480 MHz GPS RX:1575.42 MHz

Max. Output Power:	-6.171dBm
Number of Channels:	GSM 850: 124CH PCS1900: 299CH UMTS-FDD Band V : 102CH UMTS-FDD Band II : 277CH WIFI :802.11b/g/n(20M): 11CH WIFI :802.11n(40M): 7CH Bluetooth: 79CH BLE: 40CH GPS:1CH
Port:	Power Port, Earphone Port, USB Port
Input Power:	Battery: Model: Sync 5.5 Spec: 3.7V 2300mAh (8.5Wh) Max Charging Capacity: 4.2V Adapter: Model: D12-0501000C Input: AC 100-240V; 50/60Hz; 0.2A Output: DC 5.0V; 1000mA
Trade Name :	STK
GPRS/EGPRS Multi-slot class:	8/10/12
FCC ID:	2AE7RSANTOKSYNC55

5. Test Summary

The product was tested in accordance with the following specifications.

All testing has been performed according to below product classification:

FCC Rules	Description of Test	Result
§15.203	Antenna Requirement	Compliance
§15.247 (a)(2)	DTS (6 dB) CHANNEL BANDWIDTH	Compliance
§15.247(b)(3)	Conducted Maximum Output Power	Compliance
§15.247(e)	Power Spectral Density	Compliance
§15.247(d)	Band-Edge & Unwanted Emissions into Non-Restricted Frequency Bands	Compliance
§15.207 (a),	AC Power Line Conducted Emissions	Compliance
§15.205, §15.209, §15.247(d)	Radiated Spurious Emissions & Unwanted Emissions into Restricted Frequency Bands	Compliance

Measurement Uncertainty

Emissions		
Test Item	**Description**	**Uncertainty**
Band Edge and Radiated Spurious Emissions	Confidence level of approximately 95% (in the case where distributions are normal), with a coverage factor of 2 (for EUTs < 0.5m X 0.5m X 0.5m)	+5.6dB/-4.5dB
-	-	-

6. Measurements, Examination And Derived Results

6.1 Antenna Requirement

Applicable Standard

According to § 15.203, an intentional radiator shall be designed to ensure that no antenna other than that furnished by the responsible party shall be used with the device. The use of a permanently attached antenna or of an antenna that uses a unique coupling to the intentional radiator shall be considered sufficient to comply with the provisions of this section. The manufacturer may design the unit so that a broken antenna can be replaced by the user, but the user of a standard antenna jack or electrical connector is prohibited.
The structure and application of the EUT were analyzed to determine compliance with section §15.203 of the rules. §15.203 state that the subject device must meet the following criteria:

a. Antenna must be permanently attached to the unit.
b. Antenna must use a unique type of connector to attach to the EUT.

Unit must be professionally installed, and installer shall be responsible for verifying that the correct antenna is employed with the unit.
And according to FCC 47 CFR section 15.247 (b), if the transmitting antennas of directional gain greater than 6dBi are used, the power shall be reduced by the amount in dB that the directional gain of the antenna exceeds 6 dBi.

Antenna Connector Construction

The EUT has 2 antennas:
A permanently attached PIFA antenna for Bluetooth/BLE/WIFI, the gain is 2dBi for Bluetooth/BLE/WIFI.
A permanently attached PIFA antenna for GSM and UMTS, the gain is 0dBi for GSM850,0dBi for UMTS-FDD Band V, 1dBi for PCS1900, the gain is 1dBi for UMTS-FDD Band II

The antenna meets up with the ANTENNA REQUIREMENT.

Result: Compliance.

6.2 DTS (6 dB) Channel Bandwidth

Temperature	23°C
Relative Humidity	58%
Atmospheric Pressure	1006mbar
Test date :	July 06, 2015
Tested By :	Winnie Zhang

Spec	Item	Requirement	Applicable
§ 15.247(a)(2)	a)	6dB BW≥ 500kHz;	☑
RSS Gen(4.6.1)	b)	99% BW: For FCC reference only; required by IC.	☑
Test Setup	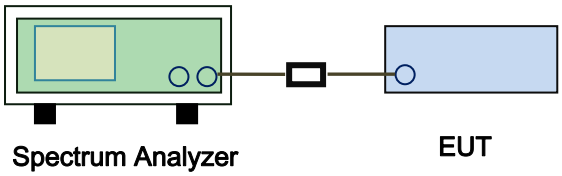		
Test Procedure	558074 D01 DTS MEAS Guidance v03r02, 8.1 DTS bandwidth 6dB Emission bandwidth measurement procedure - Set RBW = 100 kHz. - Set the video bandwidth (VBW) ≥ 3 ´ RBW. - Detector = Peak. - Trace mode = max hold. - Sweep = auto couple. - Allow the trace to stabilize. Measure the maximum width of the emission that is constrained by the frequencies associated with the two outermost amplitude points (upper and lower frequencies) that are attenuated by 6 dB relative to the maximum level measured in the fundamental emission.		
Remark			
Result	☑ Pass ☐ Fail		

Test Data ☑ Yes ☐ N/A

Test Plot ☑ Yes (See below) ☐ N/A

6dB Bandwidth measurement result

Test Data

CH	Freq (MHz)	6dB Bandwidth (kHz)	99% Occupied Bandwidth (MHz)
Low	2402	689.3	1.0279
Mid	2440	687.8	1.0304
High	2480	689.8	1.0307

Test Plots

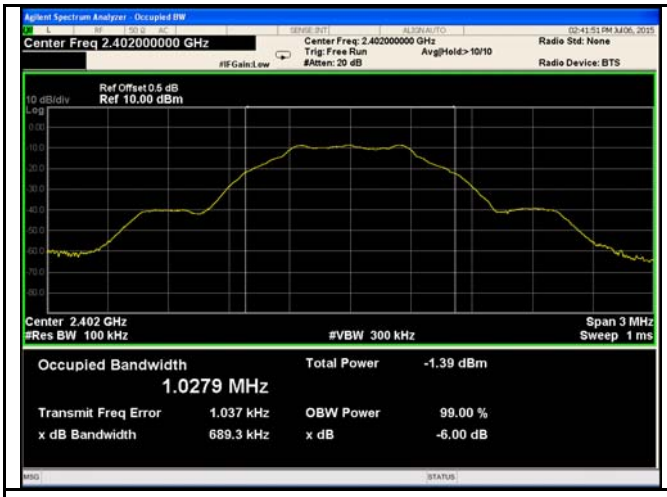

6dB Bandwidth - Low CH 2402

6dB Bandwidth - Mid CH 2440

6dB Bandwidth - High CH 2480

6.3 Maximum Output Power

Temperature	23°C
Relative Humidity	58%
Atmospheric Pressure	1006mbar
Test date :	July 06, 2015
Tested By :	Winnie Zhang

Requirement(s):

Spec	Item	Requirement	Applicable
§15.247(b)(2),RSS210(A8.4)	a)	FHSS in 2400-2483.5MHz with ≥ 75 channels: ≤ 1 Watt	☐
	b)	FHSS in 5725-5850MHz: ≤ 1 Watt	☐
	c)	For all other FHSS in the 2400-2483.5MHz band: ≤ 0.125 Watt.	☐
	d)	FHSS in 902-928MHz with ≥ 50 channels: ≤ 1 Watt	☐
	e)	FHSS in 902-928MHz with ≥ 25 & <50 channels: ≤ 0.25 Watt	☐
	f)	DSSS in 902-928MHz, 2400-2483.5MHz, 5725-5850MHz: ≤ 1 Watt	☑
Test Setup	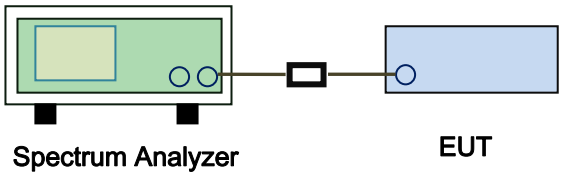		
Test Procedure	558074 D01 DTS MEAS Guidance v03r02, 9.1.2 Integrated band power method Maximum output power measurement procedure a) Set the RBW ≥ DTS bandwidth. b) Set VBW ≥ 3 × RBW. c) Set span ≥ 3 x RBW d) Sweep time = auto couple. e) Detector = peak. f) Trace mode = max hold. g) Allow trace to fully stabilize. h) Use peak marker function to determine the peak amplitude level.		
Remark			

Result	☑ Pass	☐ Fail

Test Data ☑ Yes ☐ N/A

Test Plot ☑ Yes (See below) ☐ N/A

Output Power measurement result

Test Data

Type	CH	Freq (MHz)	Conducted Power (dBm)	Limit (dBm)	Result
Output power	Low	2402	-7.714	30	Pass
	Mid	2440	-7.295	30	Pass
	High	2480	**-6.171**	30	Pass

Test Plots

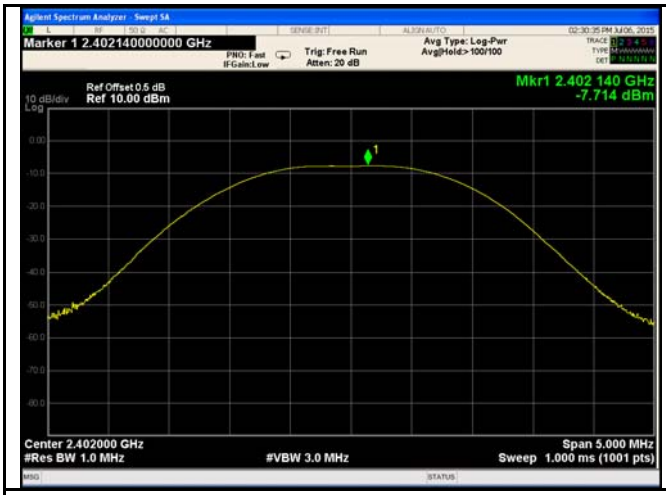

AV Output power - Low CH 2402

AV Output power - Mid CH 2440

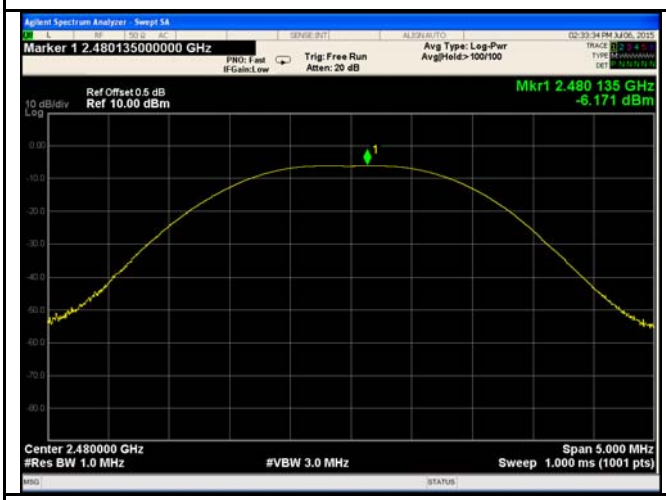

AV Output power - High CH 2480

6.4 Power Spectral Density

Temperature	23°C
Relative Humidity	58%
Atmospheric Pressure	1006mbar
Test date :	July 06, 2015
Tested By :	Winnie Zhang

Spec	Item	Requirement	Applicable
§15.247(e)	a)	The power spectral density conducted from the intentional radiator to the antenna shall not be greater than 8 dBm in any 3 kHz band during any time interval of continuous transmission.	☑
Test Setup	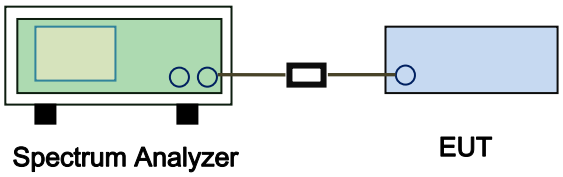		
Test Procedure	558074 D01 DTS MEAS Guidance v03r02, 10.2 power spectral density method power spectral density measurement procedure - a) Set analyzer center frequency to DTS channel center frequency. - b) Set the span to 1.5 times the DTS bandwidth. - c) Set the RBW to: 3 kHz ≤ RBW ≤ 100 kHz. - d) Set the VBW ≥ 3 × RBW. - e) Detector = peak. - f) Sweep time = auto couple. - g) Trace mode = max hold. - h) Allow trace to fully stabilize. - i) Use the peak marker function to determine the maximum amplitude level within the RBW. - j) If measured value exceeds limit, reduce RBW (no less than 3 kHz) and repeat.		
Remark			
Result	☑ Pass ☐ Fail		

Test Data ☑ Yes ☐ N/A

Test Plot ☑ Yes (See below) ☐ N/A

Power Spectral Density measurement result

Test Data

Type	CH	Freq (MHz)	PSD (dBm)	Limit (dBm)	Result
PSD	Low	2402	-17.719	8	Pass
	Mid	2440	-17.290	8	Pass
	High	2480	-16.163	8	Pass

Test Plots

PSD - Low CH 2402

PSD - Mid CH 2440

PSD - High CH 2480

6.5 Band-Edge & Unwanted Emissions into Non-Restricted Frequency Bands

Temperature	23°C
Relative Humidity	58%
Atmospheric Pressure	1001mbar
Test date :	June 30, 2015
Tested By :	Winnie Zhang

Requirement(s):

Spec	Item	Requirement	Applicable
§15.247(d)	a)	In any 100 kHz bandwidth outside the frequency band in which the spread spectrum or digitally modulated intentional radiator is operating, the radio frequency power that is produced by the intentional radiator shall be at least 20 dB below that in the 100 kHz bandwidth within the band that contains the highest level of the desired power, based on either an RF conducted or a radiated measurement, provided the transmitter demonstrates compliance with the peak conducted power limits.	☑
Test Setup	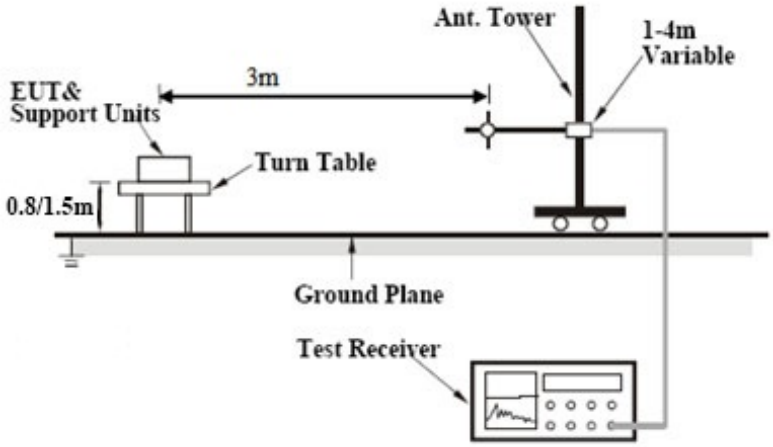		
Test Procedure	Radiated Method Only - 1. Check the calibration of the measuring instrument using either an internal calibrator or a known signal from an external generator. - 2. Position the EUT without connection to measurement instrument. Put it on the Rotated table and turn on the EUT and make it operate in transmitting mode. Then set it to Low Channel and High Channel within its operating range, and make sure the instrument is operated in its linear range.		

	- 3. First, set both RBW and VBW of spectrum analyzer to 100 kHz with a convenient frequency span including 100kHz bandwidth from band edge, check the emission of EUT, if pass then set Spectrum Analyzer as below: a. The resolution bandwidth and video bandwidth of test receiver/spectrum analyzer is 120 kHz for Quasiy Peak detection at frequency below 1GHz. b. The resolution bandwidth of test receiver/spectrum analyzer is 1MHz and video bandwidth is 3MHz with Peak detection for Peak measurement at frequency above 1GHz. c. The resolution bandwidth of test receiver/spectrum analyzer is 1MHz and the video bandwidth is 10Hz with Peak detection for Average Measurement as below at frequency above 1GHz. - 4. Measure the highest amplitude appearing on spectral display and set it as a reference level. Plot the graph with marking the highest point and edge frequency. - 5. Repeat above procedures until all measured frequencies were complete.
Remark	
Result	☑ Pass ☐ Fail

Test Data ☑ Yes ☐ N/A

Test Plot ☑ Yes (See below) ☐ N/A

Test Plots

Band Edge measurement result

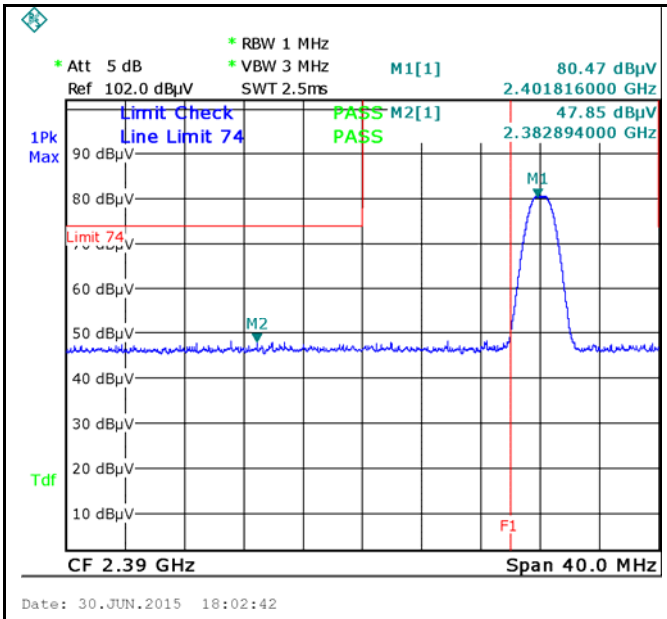

Band Edge, Left Side (Peak)

Note: F1 is frequency 2390MHz; F2 is frequency 2400MHz

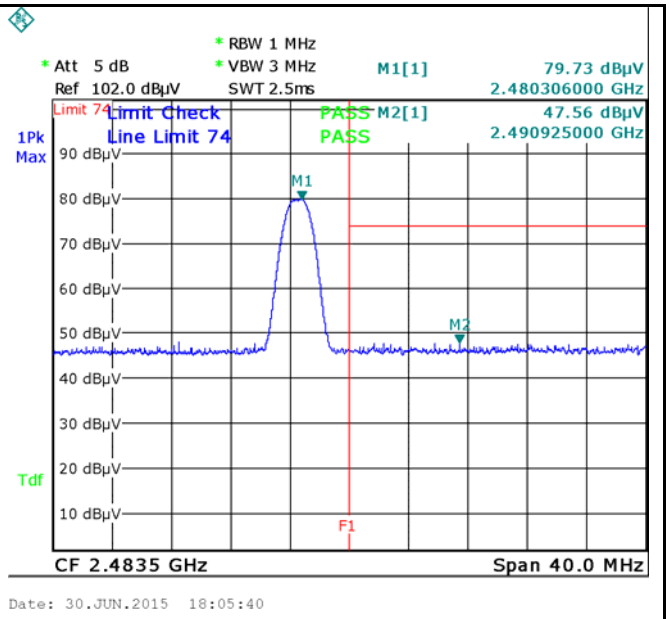

Band Edge, Right Side (Peak)

Note: F1 is frequency 2483.5MHz

Note: (no need if PK value less than the AV limit)	Note: (no need if PK value less than the AV limit)
Band Edge, Left Side-AV	Band Edge, Right Side-AV

6.6 AC Power Line Conducted Emissions

Temperature	24°C
Relative Humidity	59%
Atmospheric Pressure	1007mbar
Test date :	July 07, 2015
Tested By :	Winnie Zhang

Requirement(s):

<table>
<tr><th>Spec</th><th>Item</th><th>Requirement</th><th>Applicable</th></tr>
<tr><td>47CFR§15.207, RSS210 (A8.1)</td><td>a)</td><td>For Low-power radio-frequency devices that is designed to be connected to the public utility (AC) power line, the radio frequency voltage that is conducted back onto the AC power line on any frequency or frequencies, within the band 150 kHz to 30 MHz, shall not exceed the limits in the following table, as measured using a 50 [mu] H/50 ohms line impedance stabilization network (LISN). The lower limit applies at the boundary between the frequencies ranges.
<table>
<tr><th rowspan="2">Frequency ranges (MHz)</th><th colspan="2">Limit (dBμV)</th></tr>
<tr><th>QP</th><th>Average</th></tr>
<tr><td>0.15 ~ 0.5</td><td>66 – 56</td><td>56 – 46</td></tr>
<tr><td>0.5 ~ 5</td><td>56</td><td>46</td></tr>
<tr><td>5 ~ 30</td><td>60</td><td>50</td></tr>
</table></td><td>☑</td></tr>
<tr><td>Test Setup</td><td colspan="3"> 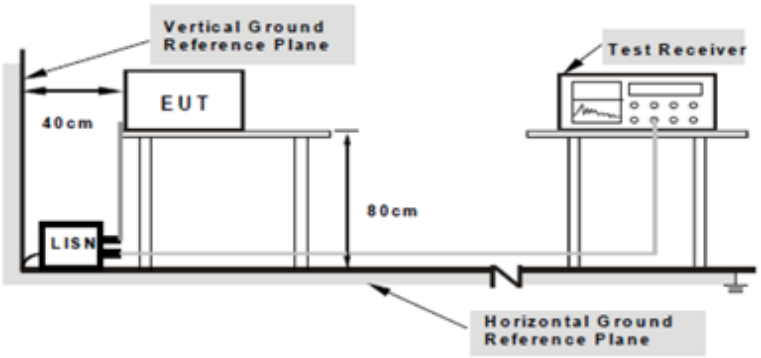

Note: 1.Support units were connected to second LISN.
2.Both of LISNs (AMN) are 80cm from EUT and at least 80cm from other units and other metal planes support units.</td></tr>
<tr><td>Procedure</td><td colspan="3">1. The EUT and supporting equipment were set up in accordance with the requirements of the standard on top of a 1.5m x 1m x 0.8m high, non-metallic table.
2. The power supply for the EUT was fed through a 50W/50mH EUT LISN, connected to filtered mains.
3. The RF OUT of the EUT LISN was connected to the EMI test receiver via a low-loss</td></tr>
</table>

	coaxial cable. 4. All other supporting equipment were powered separately from another main supply. 5. The EUT was switched on and allowed to warm up to its normal operating condition. 6. A scan was made on the NEUTRAL line (for AC mains) or Earth line (for DC power) over the required frequency range using an EMI test receiver. 7. High peaks, relative to the limit line, The EMI test receiver was then tuned to the selected frequencies and the necessary measurements made with a receiver bandwidth setting of 10 kHz. 8. Step 7 was then repeated for the LIVE line (for AC mains) or DC line (for DC power).
Remark	
Result	☑ Pass ☐ Fail

Test Data ☑ Yes ☐ N/A

Test Plot ☑ Yes (See below) ☐ N/A

Test Mode:	Transmitting Mode

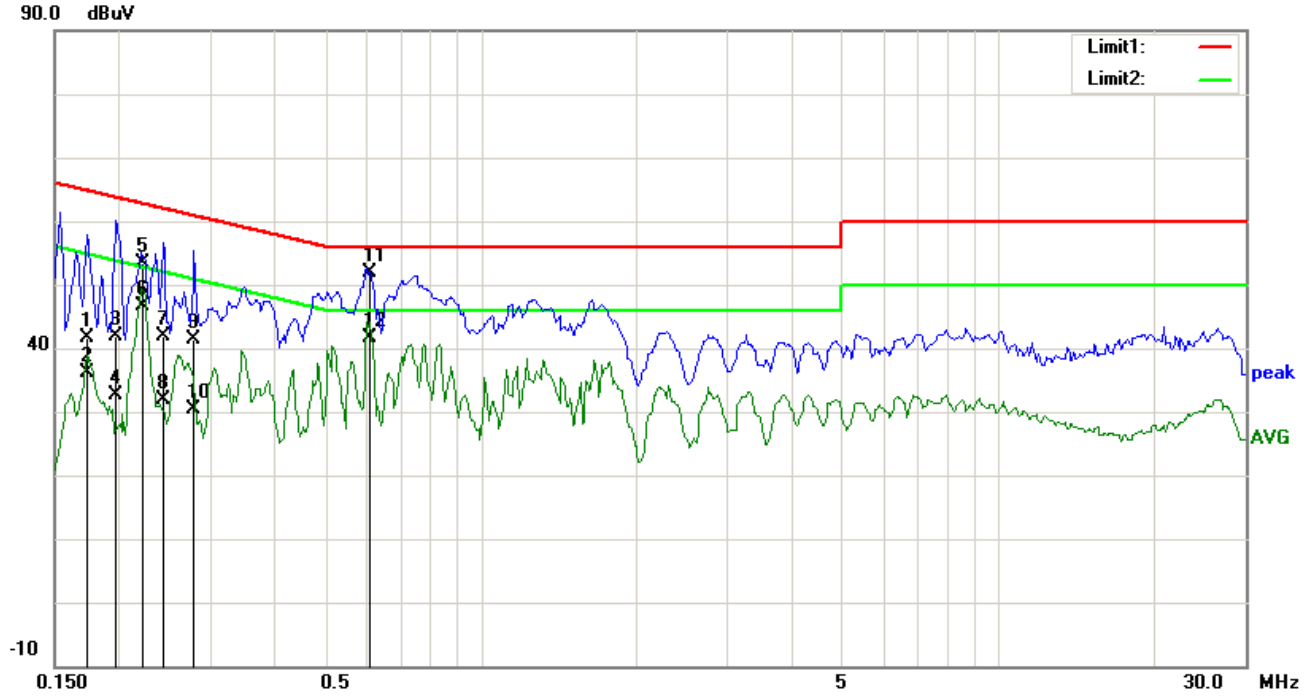

Test Data

Phase Line Plot at 120Vac, 60Hz

No.	P/L	Frequency (MHz)	Reading (dBµV)	Detector	Corrected (dB)	Result (dBµV)	Limit (dBµV)	Margin (dB)	Comment)
1	L1	0.1734	28.41	QP	13.11	41.52	64.80	-23.28	
2	L1	0.1734	23.12	AVG	13.11	36.23	54.80	-18.57	
3	L1	0.1969	28.73	QP	13.03	41.76	63.74	-21.98	
4	L1	0.1969	19.50	AVG	13.03	32.53	53.74	-21.21	
5	L1	0.2220	40.50	QP	12.93	53.43	62.74	-9.31	
6	L1	0.2220	33.62	AVG	12.93	46.55	52.74	-6.19	
7	L1	0.2437	29.01	QP	12.85	41.86	61.97	-20.11	
8	L1	0.2437	19.10	AVG	12.85	31.95	51.97	-20.02	
9	L1	0.2789	28.73	QP	12.72	41.45	60.85	-19.40	
10	L1	0.2789	17.54	AVG	12.72	30.26	50.85	-20.59	
11	L1	0.6109	40.02	QP	11.79	51.81	56.00	-4.19	
12	L1	0.6109	29.81	AVG	11.79	41.60	46.00	-4.40	

Test Mode:	Transmitting Mode

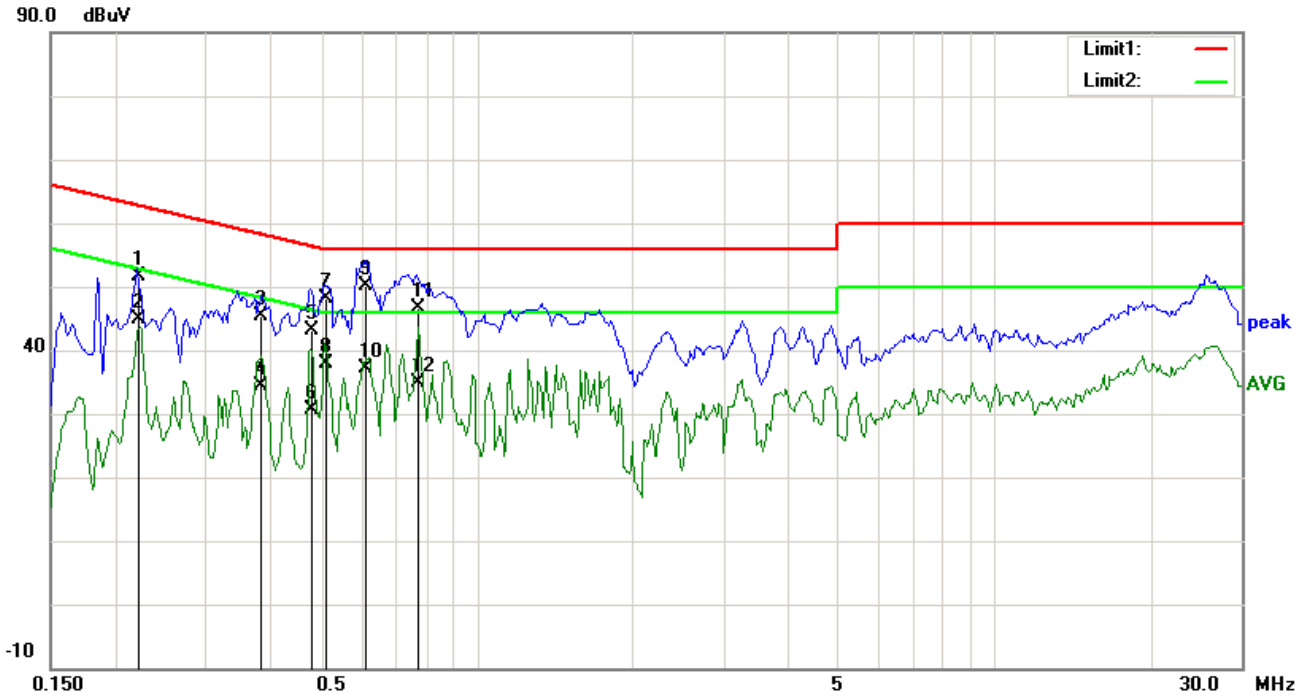

Test Data

Phase Neutral Plot at 120Vac, 60Hz

No.	P/L	Frequency (MHz)	Reading (dBµV)	Detector	Corrected (dB)	Result (dBµV)	Limit (dBµV)	Margin (dB)	Comment)
1	N	0.2220	38.72	QP	12.93	51.65	62.74	-11.09	
2	N	0.2220	31.98	AVG	12.93	44.91	52.74	-7.83	
3	N	0.3844	33.09	QP	12.33	45.42	58.18	-12.76	
4	N	0.3844	22.08	AVG	12.33	34.41	48.18	-13.77	
5	N	0.4786	31.16	QP	11.98	43.14	56.36	-13.22	
6	N	0.4786	18.66	AVG	11.98	30.64	46.36	-15.72	
7	N	0.5101	36.24	QP	11.89	48.13	56.00	-7.87	
8	N	0.5101	25.91	AVG	11.89	37.80	46.00	-8.20	
9	N	0.6109	38.22	QP	11.79	50.01	56.00	-5.99	
10	N	0.6109	25.46	AVG	11.79	37.25	46.00	-8.75	
11	N	0.7711	35.05	QP	11.63	46.68	56.00	-9.32	
12	N	0.7711	23.35	AVG	11.63	34.98	46.00	-11.02	

Test Mode:	Transmitting Mode

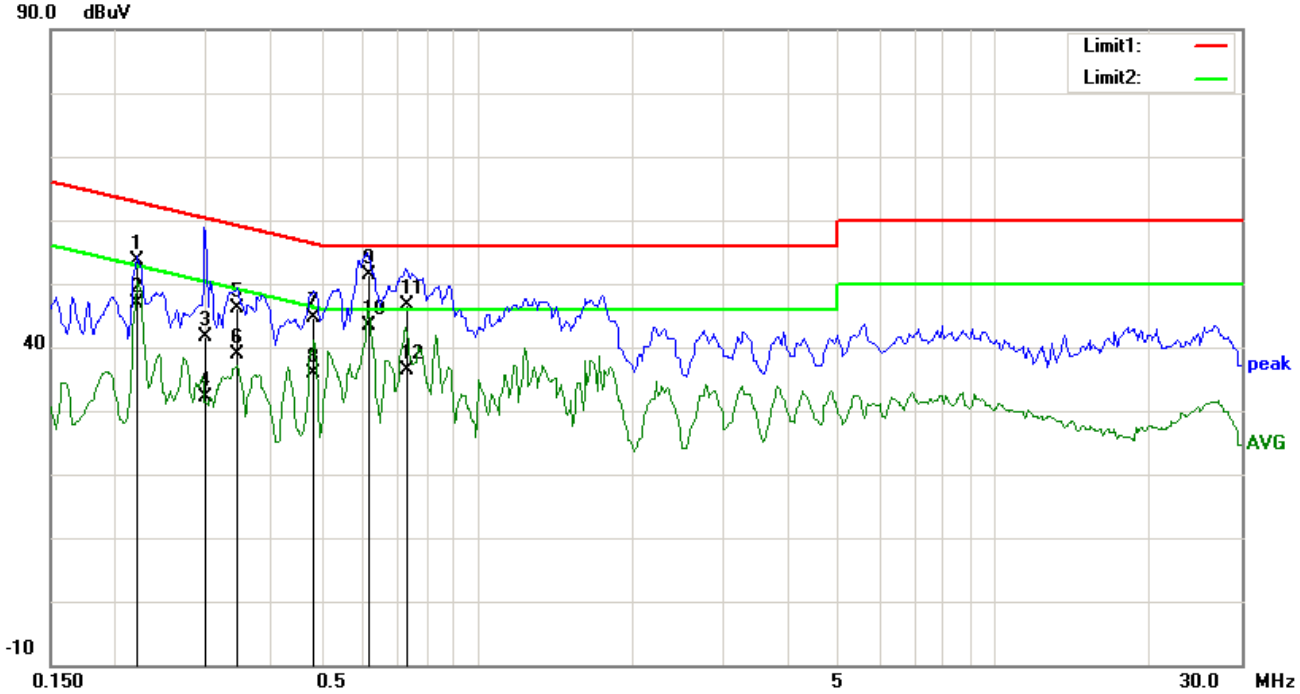

Test Data

Phase Line Plot at 240Vac, 60Hz

No.	P/L	Frequency (MHz)	Reading (dBµV)	Detector	Corrected (dB)	Result (dBµV)	Limit (dBµV)	Margin (dB)	Comment)
1	L1	0.2208	40.58	QP	12.94	53.52	62.79	-9.27	
2	L1	0.2208	33.84	AVG	12.94	46.78	52.79	-6.01	
3	L1	0.2987	28.87	QP	12.65	41.52	60.28	-18.76	
4	L1	0.2987	19.59	AVG	12.65	32.24	50.28	-18.04	
5	L1	0.3453	33.65	QP	12.47	46.12	59.07	-12.95	
6	L1	0.3453	26.38	AVG	12.47	38.85	49.07	-10.22	
7	L1	0.4859	32.64	QP	11.95	44.59	56.24	-11.65	
8	L1	0.4859	23.81	AVG	11.95	35.76	46.24	-10.48	
9	L1	0.6173	39.48	QP	11.78	51.26	56.00	-4.74	
10	L1	0.6173	31.52	AVG	11.78	43.30	46.00	-2.70	
11	L1	0.7313	35.08	QP	11.67	46.75	56.00	-9.25	
12	L1	0.7313	24.81	AVG	11.67	36.48	46.00	-9.52	

Test Mode:	Transmitting Mode

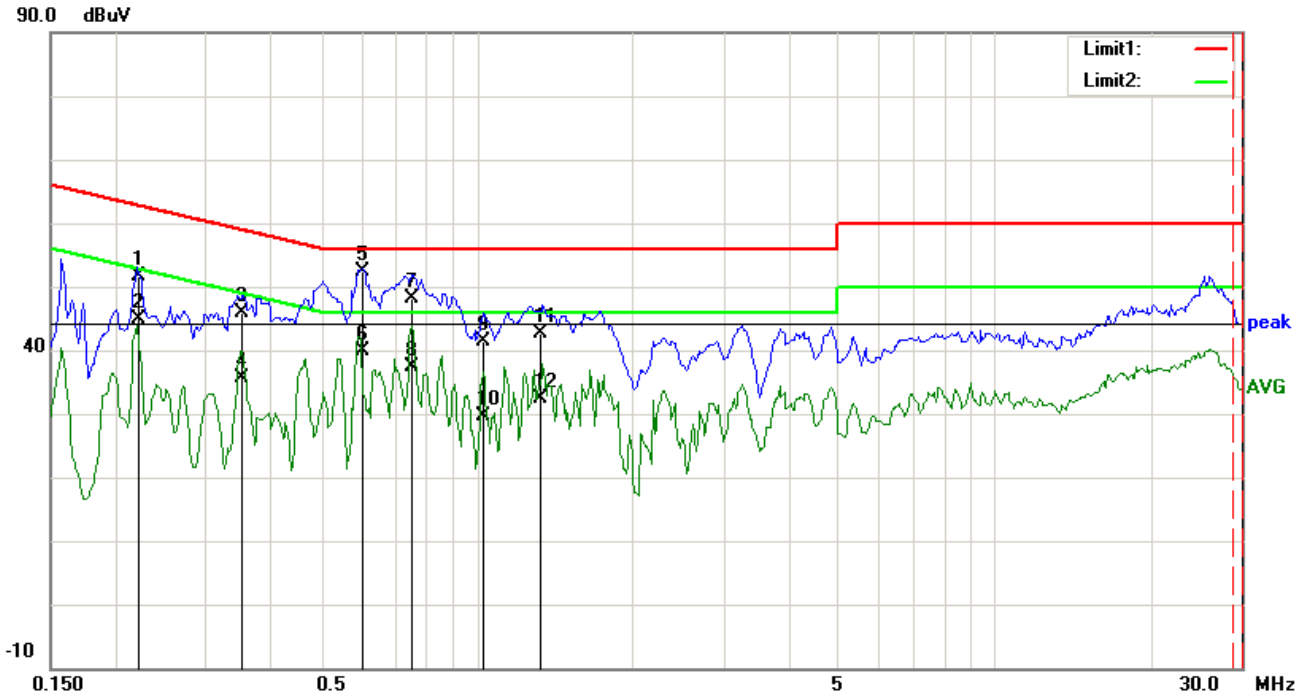

Test Data

Phase Neutral Plot at 240Vac, 60Hz

No.	P/L	Frequency (MHz)	Reading (dBµV)	Detector	Corrected (dB)	Result (dBµV)	Limit (dBµV)	Margin (dB)	Comment)
1	N	0.2220	38.72	QP	12.93	51.65	62.74	-11.09	
2	N	0.2220	31.98	AVG	12.93	44.91	52.74	-7.83	
3	N	0.3531	33.35	QP	12.45	45.80	58.89	-13.09	
4	N	0.3531	23.10	AVG	12.45	35.55	48.89	-13.34	
5	N	0.6031	40.63	QP	11.80	52.43	56.00	-3.57	
6	N	0.6031	28.12	AVG	11.80	39.92	46.00	-6.08	
7	N	0.7477	36.60	QP	11.65	48.25	56.00	-7.75	
8	N	0.7477	25.84	AVG	11.65	37.49	46.00	-8.51	
9	N	1.0289	29.95	QP	11.40	41.35	56.00	-14.65	
10	N	1.0289	18.26	AVG	11.40	29.66	46.00	-16.34	
11	N	1.3238	31.20	QP	11.44	42.64	56.00	-13.36	
12	N	1.3238	20.95	AVG	11.44	32.39	46.00	-13.61	

6.7 Radiated Spurious Emissions

Temperature	24°C
Relative Humidity	59%
Atmospheric Pressure	1007mbar
Test date :	July 07, 2015
Tested By :	Winnie Zhang

Requirement(s):

<table>
<tr><th>Spec</th><th>Item</th><th>Requirement</th><th>Applicable</th></tr>
<tr><td rowspan="3">47CFR§15.247(d), RSS210 (A8.5)</td><td>a)</td><td>Except higher limit as specified elsewhere in other section, the emissions from the low-power radio-frequency devices shall not exceed the field strength levels specified in the following table and the level of any unwanted emissions shall not exceed the level of the fundamental emission. The tighter limit applies at the band edges
<table>
<tr><th>Frequency range (MHz)</th><th>Field Strength (μV/m)</th></tr>
<tr><td>30 – 88</td><td>100</td></tr>
<tr><td>88 – 216</td><td>150</td></tr>
<tr><td>216 960</td><td>200</td></tr>
<tr><td>Above 960</td><td>500</td></tr>
</table></td><td>☑</td></tr>
<tr><td>b)</td><td>For non-restricted band, In any 100 kHz bandwidth outside the frequency band in which the spread spectrum or digitally modulated intentional radiator is operating, the radio frequency power that is produced by the intentional radiator shall be at least 20 dB or 30dB below that in the 100 kHz bandwidth within the band that contains the highest level of the desired power, determined by the measurement method on output power to be used. Attenuation below the general limits specified in § 15.209(a) is not required
☒ 20 dB down ☐ 30 dB down</td><td>☑</td></tr>
<tr><td>c)</td><td>or restricted band, emission must also comply with the radiated emission limits specified in 15.209</td><td>☑</td></tr>
</table>

Test Setup	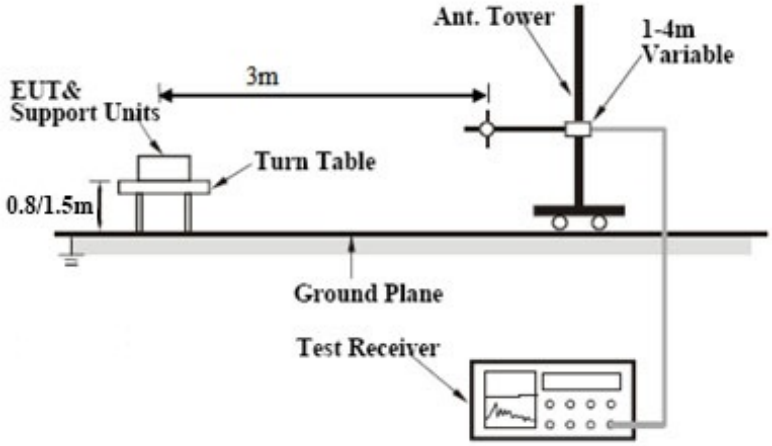
Procedure	1. The EUT was switched on and allowed to warm up to its normal operating condition. 2. The test was carried out at the selected frequency points obtained from the EUT characterization. Maximization of the emissions, was carried out by rotating the EUT, changing the antenna polarization, and adjusting the antenna height in the following manner: a. Vertical or horizontal polarization (whichever gave the higher emission level over a full rotation of the EUT) was chosen. b. The EUT was then rotated to the direction that gave the maximum emission. c. Finally, the antenna height was adjusted to the height that gave the maximum emission. 3. The resolution bandwidth and video bandwidth of test receiver/spectrum analyzer is 120 kHz for Quasiy Peak detection at frequency below 1GHz. 4. The resolution bandwidth of test receiver/spectrum analyzer is 1MHz and video bandwidth is 3MHz with Peak detection for Peak measurement at frequency above 1GHz. The resolution bandwidth of test receiver/spectrum analyzer is 1MHz and the video bandwidth is 10Hz with Peak detection for Average Measurement as below at frequency above 1GHz. 5. Steps 2 and 3 were repeated for the next frequency point, until all selected frequency points were measured.
Remark	Different RF configuration has been evaluated but not much difference was found. The data presented here is the worst case data with EUT under 802.11n – HT20-2437MHz mode.
Result	☑ Pass ☐ Fail

Test Data ☑ Yes ☐ N/A

Test Plot ☑ Yes (See below) ☐ N/A

Test Mode:	Transmitting Mode

Below 1GHz

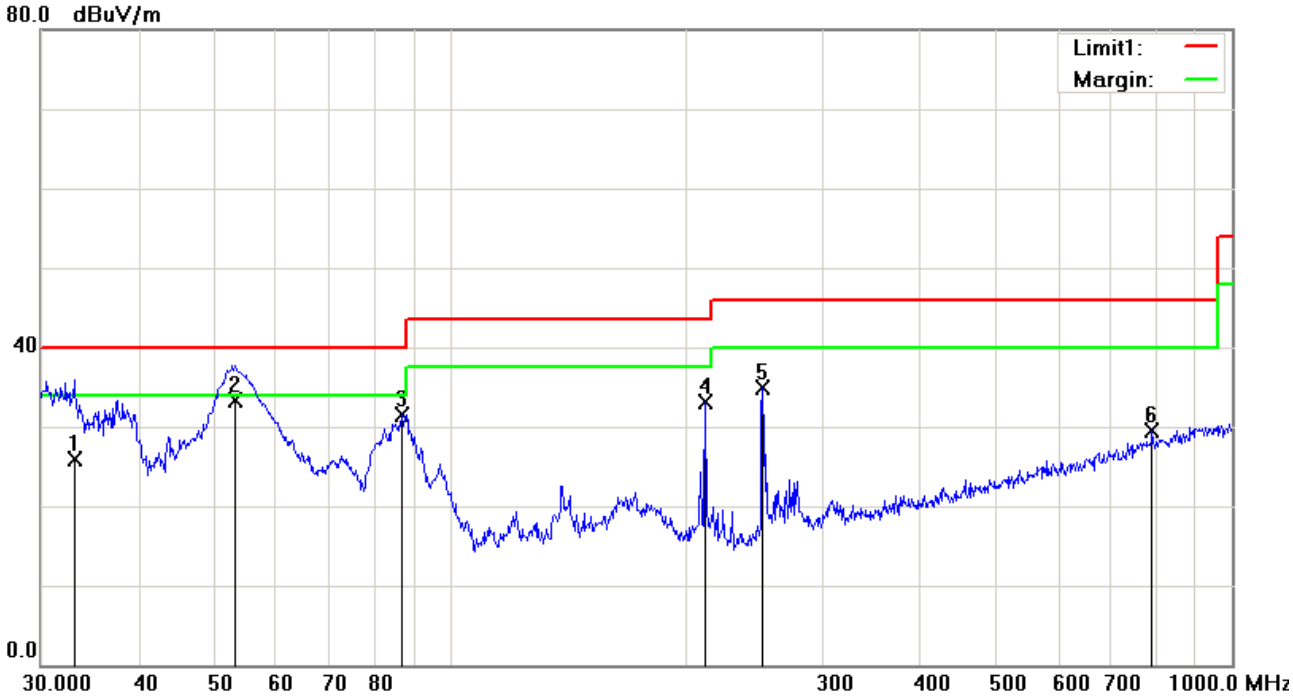

Test Data

Vertical Polarity Plot @3m

No	P/L	Frequency (MHz)	Reading (dBμV)	Detector	Corrected (dB)	Result (dBμV)	Limit (dBμV)	Margin (dB)	Height	Degree	Comment
1	V	33.0950	28.50	QP	-2.53	25.97	40.00	-14.03	100	120	
2	V	53.0337	46.84	QP	-13.53	33.31	40.00	-6.69	100	327	
3	V	86.8068	44.95	peak	-13.45	31.50	40.00	-8.50	100	150	
4	V	212.2695	41.92	peak	-8.85	33.07	43.50	-10.43	100	221	
5	V	251.1804	44.07	peak	-9.14	34.93	46.00	-11.07	100	120	
6	V	790.6188	26.36	peak	3.06	29.42	46.00	-16.58	100	263	

Below 1GHz

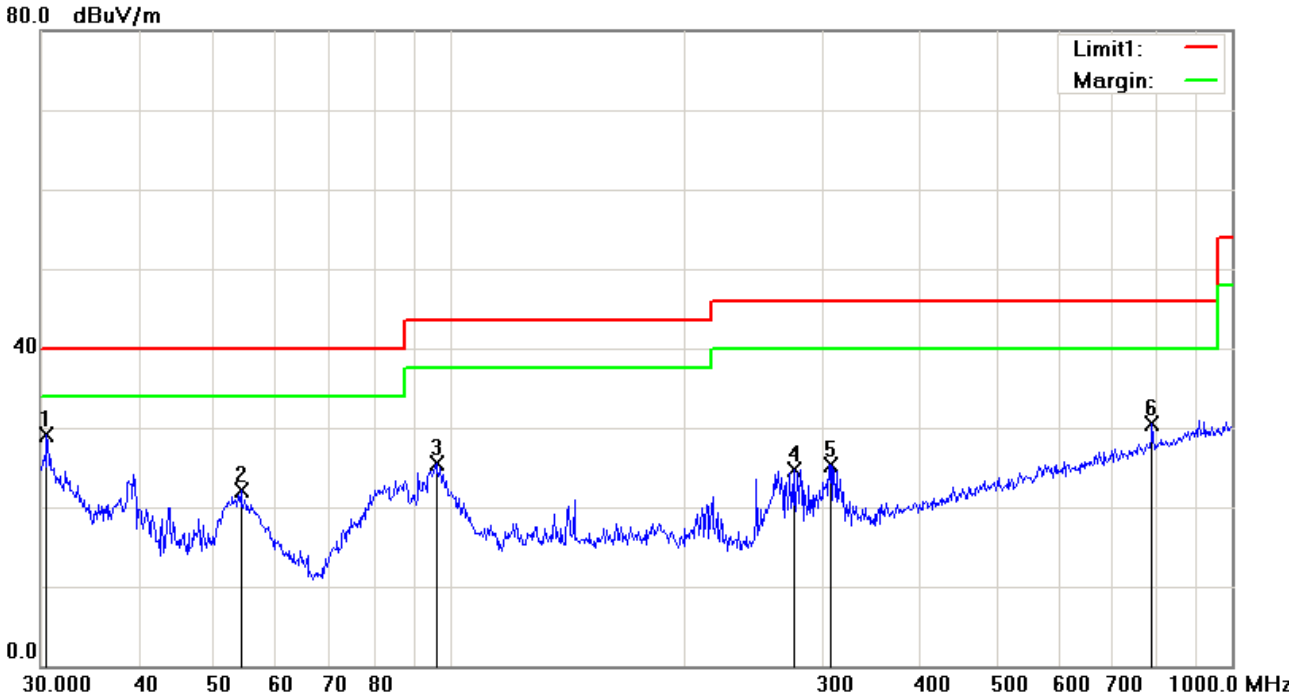

Test Data

Horizontal Polarity Plot @3m

No	P/L	Frequency (MHz)	Reading (dBμV)	Detector	Corrected (dB)	Result (dBμV)	Limit (dBμV)	Margin (dB)	Height	Degree	Comment
1	H	30.5306	29.76	peak	-0.66	29.10	40.00	-10.90	100	150	
2	H	54.0711	35.76	peak	-13.66	22.10	40.00	-17.90	200	222	
3	H	96.0986	37.32	peak	-11.84	25.48	43.50	-18.02	200	184	
4	H	275.1570	32.78	peak	-8.03	24.75	46.00	-21.25	200	214	
5	H	306.7537	32.08	peak	-6.71	25.37	46.00	-20.63	200	263	
6	H	790.6188	27.38	peak	3.06	30.44	46.00	-15.56	200	113	

Test Mode:	Transmitting Mode

Low Channel (2402 MHz)

Frequency (MHz)	S.A. Reading (dBµV)	Detector (PK/AV)	Polarity (H/V)	Ant. Factor (dB/m)	Cable Loss (dB)	Pre-Amp. Gain (dB)	Cord. Amp. (dBµV/m)	Limit (dBµV/m)	Margin (dB)
4804	36.46	AV	V	33.83	6.86	31.72	45.43	54	-8.57
4804	34.82	AV	H	33.83	6.86	31.72	43.79	54	-10.21
4804	48.15	PK	V	33.83	6.86	31.72	57.12	74	-16.88
4804	46.86	PK	H	33.83	6.86	31.72	55.83	74	-18.17

Middle Channel (2440 MHz)

Frequency (MHz)	S.A. Reading (dBµV)	Detector (PK/AV)	Polarity (H/V)	Ant. Factor (dB/m)	Cable Loss (dB)	Pre-Amp. Gain (dB)	Cord. Amp. (dBµV/m)	Limit (dBµV/m)	Margin (dB)
4880	38.76	AV	V	33.86	6.82	31.82	47.62	54	-6.38
4880	36.45	AV	H	33.86	6.82	31.82	45.31	54	-8.69
4880	49.09	PK	V	33.86	6.82	31.82	57.95	74	-16.05
4880	46.63	PK	H	33.86	6.82	31.82	55.49	74	-18.51

High Channel (2480 MHz)

Frequency (MHz)	S.A. Reading (dBµV)	Detector (PK/AV)	Polarity (H/V)	Ant. Factor (dB/m)	Cable Loss (dB)	Pre-Amp. Gain (dB)	Cord. Amp. (dBµV/m)	Limit (dBµV/m)	Margin (dB)
4960	38.76	AV	V	33.9	6.76	31.92	47.5	54	-6.5
4960	36.13	AV	H	33.9	6.76	31.92	44.87	54	-9.13
4960	47.34	PK	V	33.9	6.76	31.92	56.08	74	-17.92
4960	45.79	PK	H	33.9	6.76	31.92	54.53	74	-19.47

Annex A. TEST INSTRUMENT

Instrument	Model	Serial #	Cal Date	Cal Due	In use
AC Line Conducted					
EMI test receiver	ESCS30	8471241027	09/18/2014	09/17/2015	☑
Line Impedance	LI-125A	191106	09/26/2014	09/25/2015	☑
Line Impedance	LI-125A	191107	09/26/2014	09/25/2015	☑
LISN	ISN T800	34373	09/26/2014	09/25/2015	☑
Double Ridge Horn Antenna (1 ~18GHz)	AH-118	71283	09/25/2014	09/24/2015	☑
Transient Limiter	LIT-153	531118	09/02/2014	09/01/2015	☑
RF conducted test					
Agilent ESA-E SERIES	E4407B	MY45108319	09/18/2014	09/17/2015	☑
Power Splitter	1#	1#	09/02/2014	09/01/2015	☑
DC Power Supply	E3640A	MY40004013	09/18/2014	09/17/2015	☑
Radiated Emissions					
EMI test receiver	ESL6	100262	09/18/2014	09/17/2015	☑
Positioning Controller	UC3000	MF780208282	11/20/2014	11/19/2015	☑
OPT 010 AMPLIFIER (0.1-1300MHz)	8447E	2727A02430	09/02/2014	09/01/2015	☑
Microwave Preamplifier (1 ~ 26.5GHz)	8449B	3008A02402	03/25/2015	03/24/2016	☑
Bilog Antenna (30MHz~6GHz)	JB6	A110712	09/22/2014	09/21/2015	☑
Double Ridge Horn Antenna (1 ~18GHz)	AH-118	71283	09/25/2014	09/24/2015	☑
Universal Radio Communication Tester	CMU200	121393	09/26/2014	09/25/2015	☑

Annex B. EUT And Test Setup Photographs

Annex B.i. Photograph: EUT External Photo

Whole Package - Top View

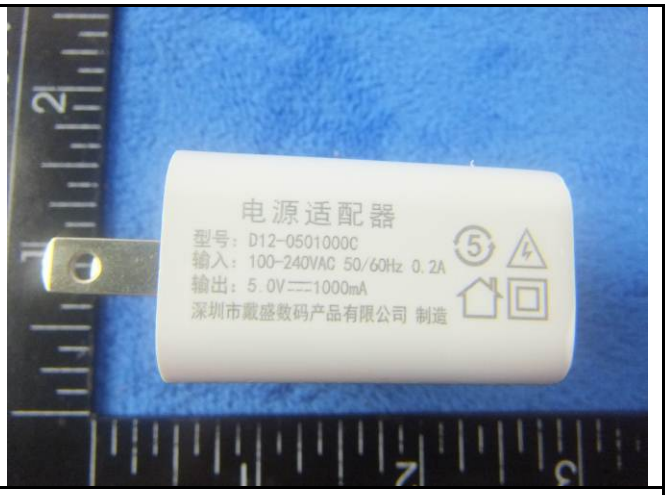

Adapter - Front View

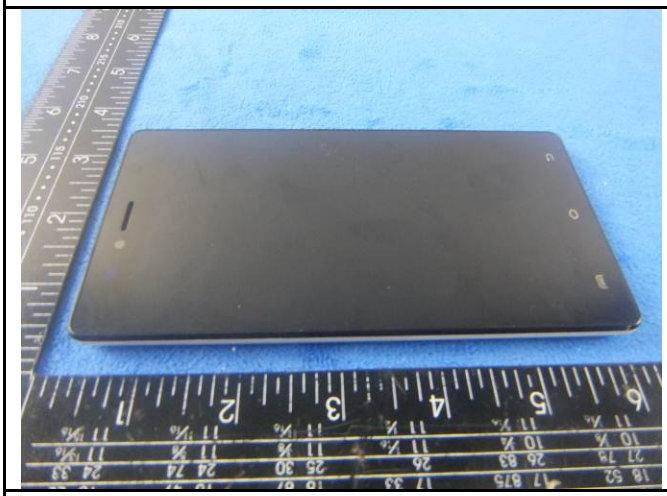

EUT - Front View

EUT - Rear View

EUT - Top View

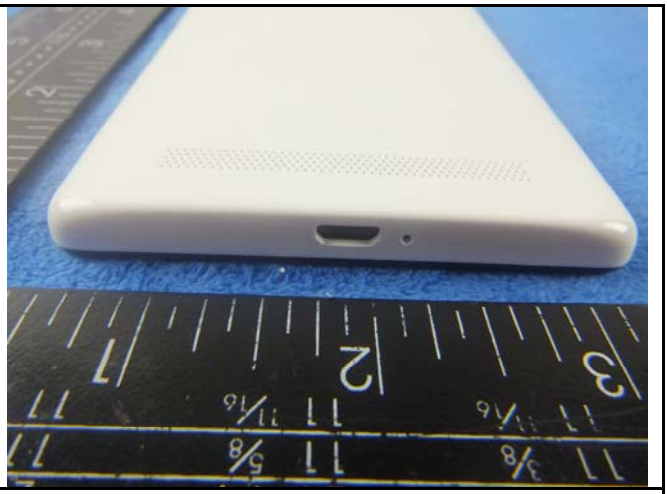

EUT - Bottom View

EUT - Left View

EUT - Right View

Annex B.ii. Photograph: EUT Internal Photo

Cover Off - Top View 1

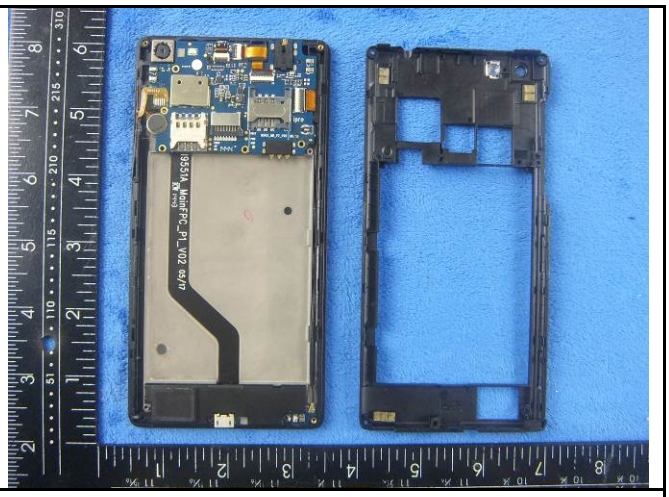

Cover Off - Top View 2

Battery - Top View

Battery - Bottom View

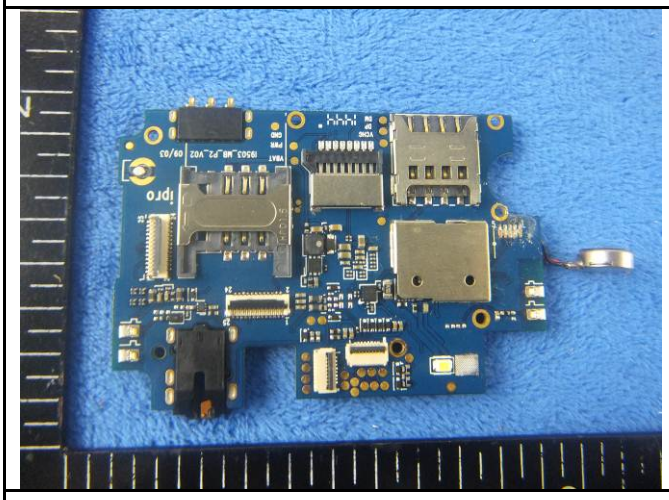

Mainborad With Shielding - Front View

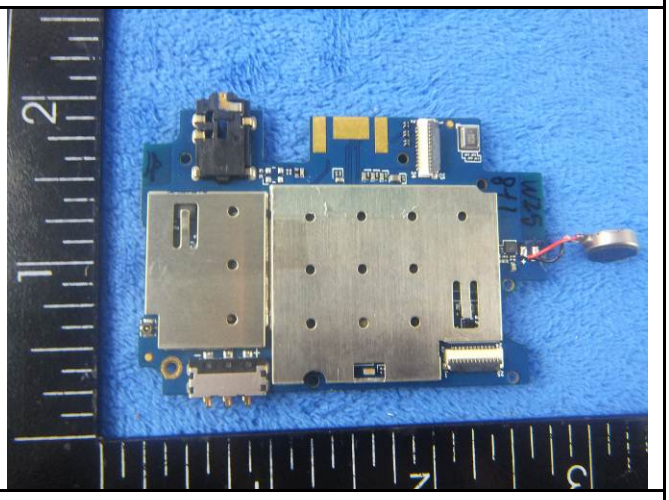

Mainborad With Shielding - Rear View

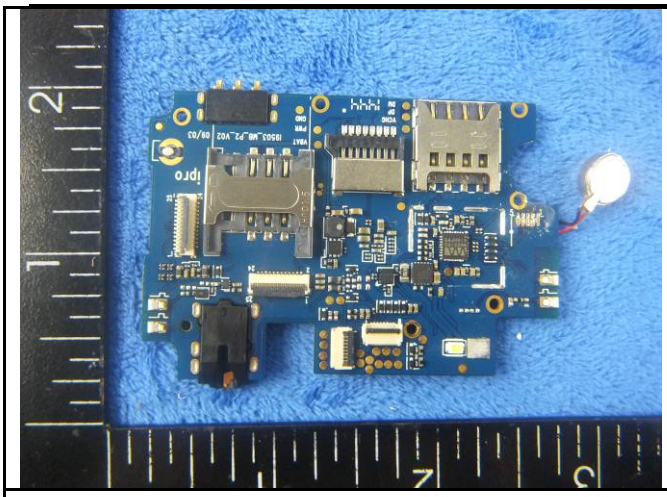

Mainborad Without Shielding - Front View

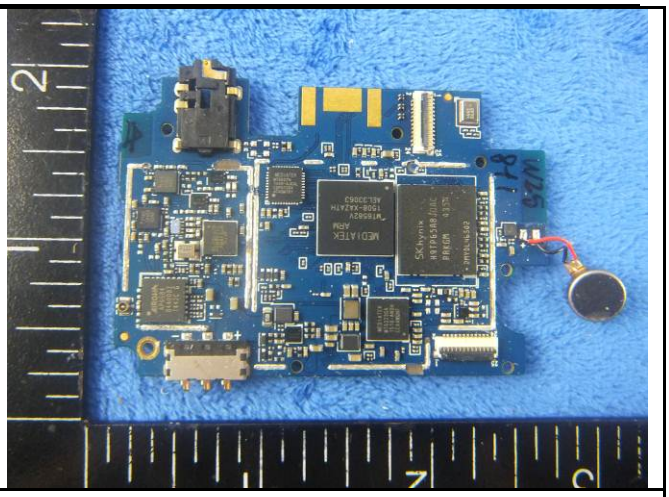

Mainborad Without Shielding - Rear View

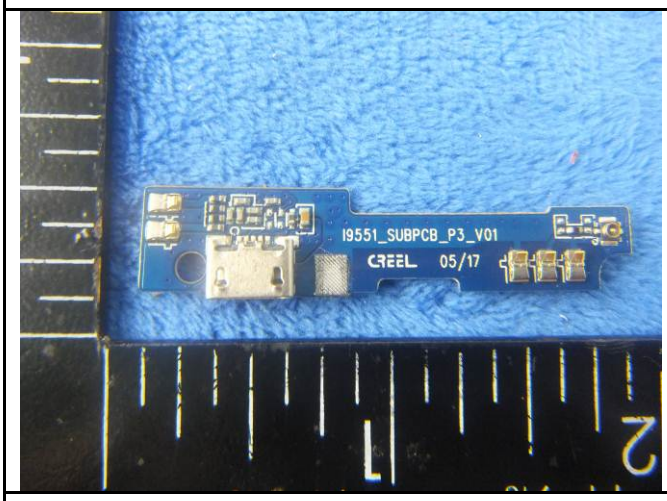

Small borad With Shielding - Front View

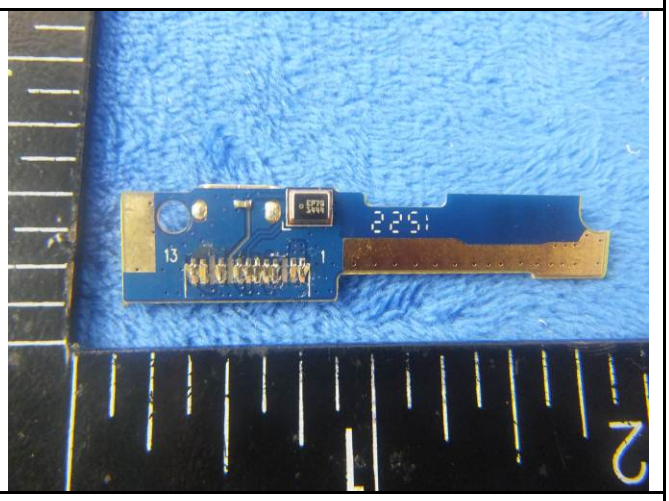

Small borad With Shielding - Rear View

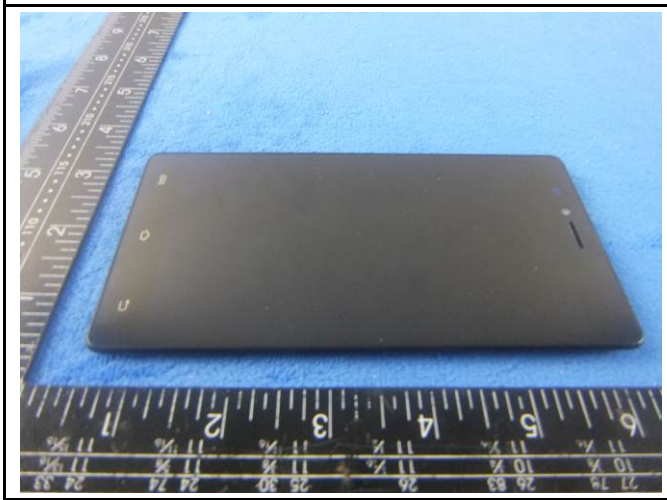

LCD – Front View

LCD - Rear View

WIFI/BT/BLE - Antenna View

GSM/PCS/UMTS-FDD Antenna View

Annex B.iii. Photograph: Test Setup Photo

Conducted Emissions Test Setup Front View	Conducted Emissions Test Setup Side View
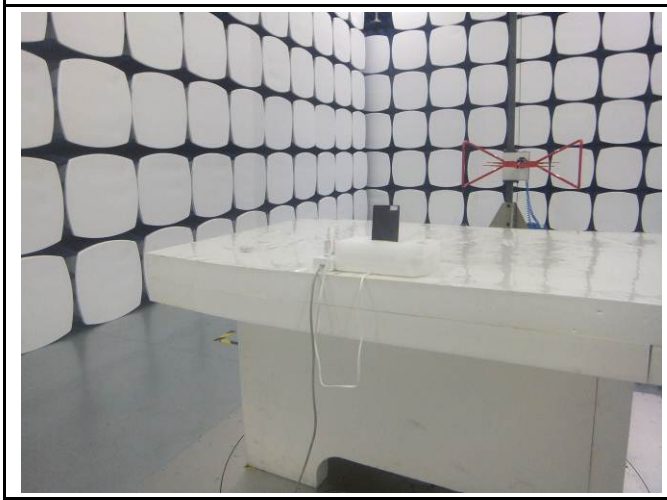	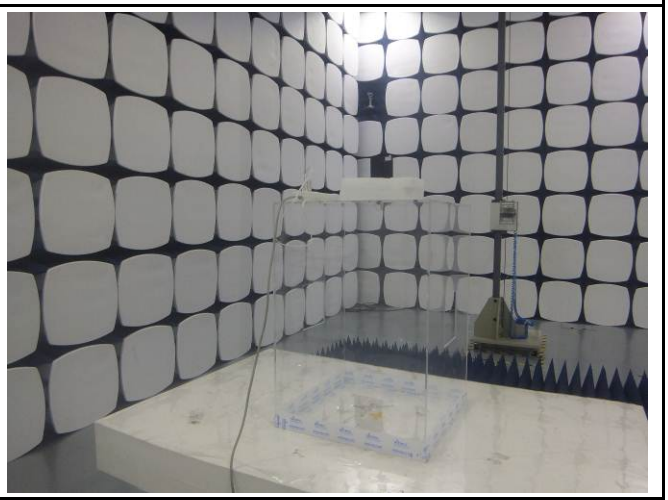
Radiated Spurious Emissions Test Setup Below 1GHz	Radiated Spurious Emissions Test Setup Above 1GHz

Annex C. TEST SETUP AND SUPPORTING EQUIPMENT

Annex C.ii. TEST SET UP BLOCK

Block Configuration Diagram for AC Line Conducted Emissions

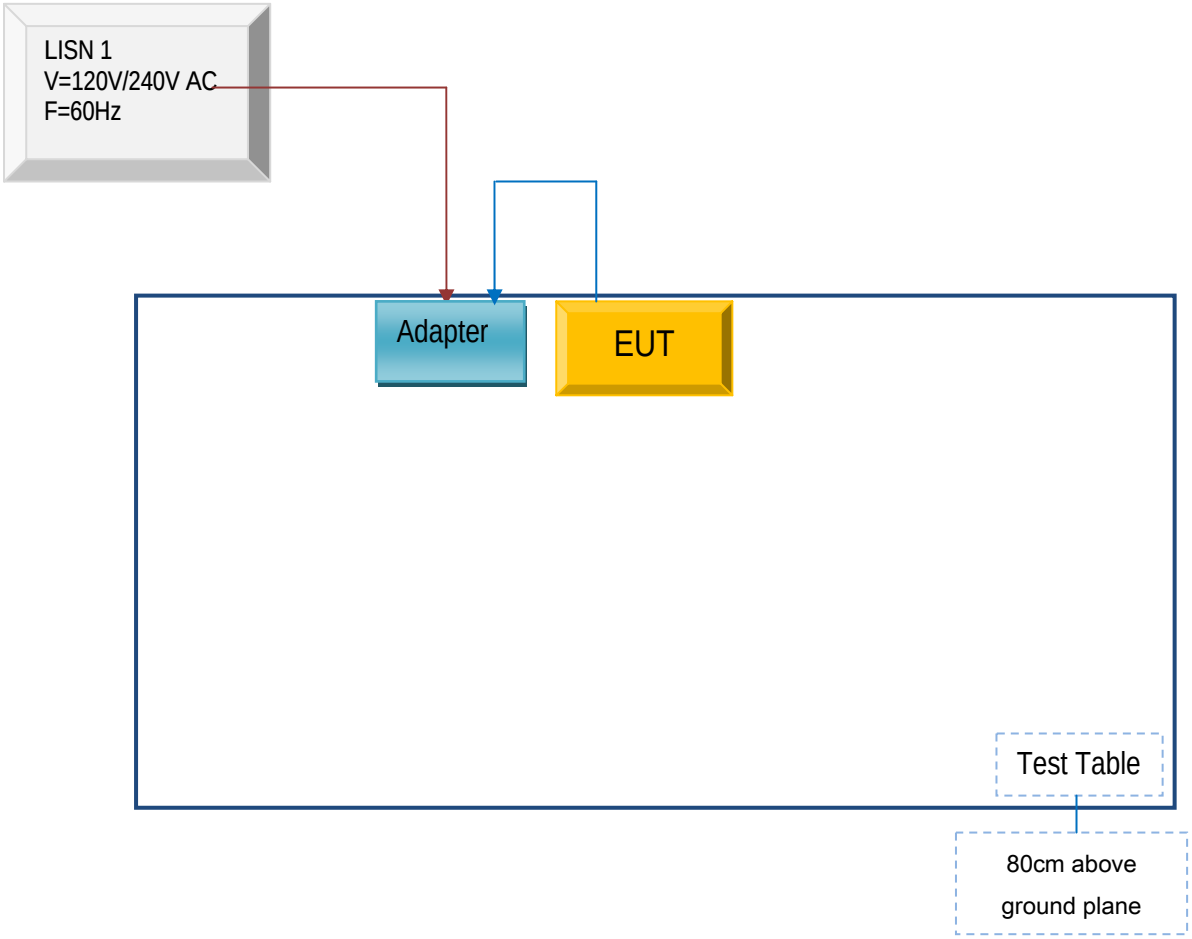

Block Configuration Diagram for Radiated Emissions （Below 1GHz）.

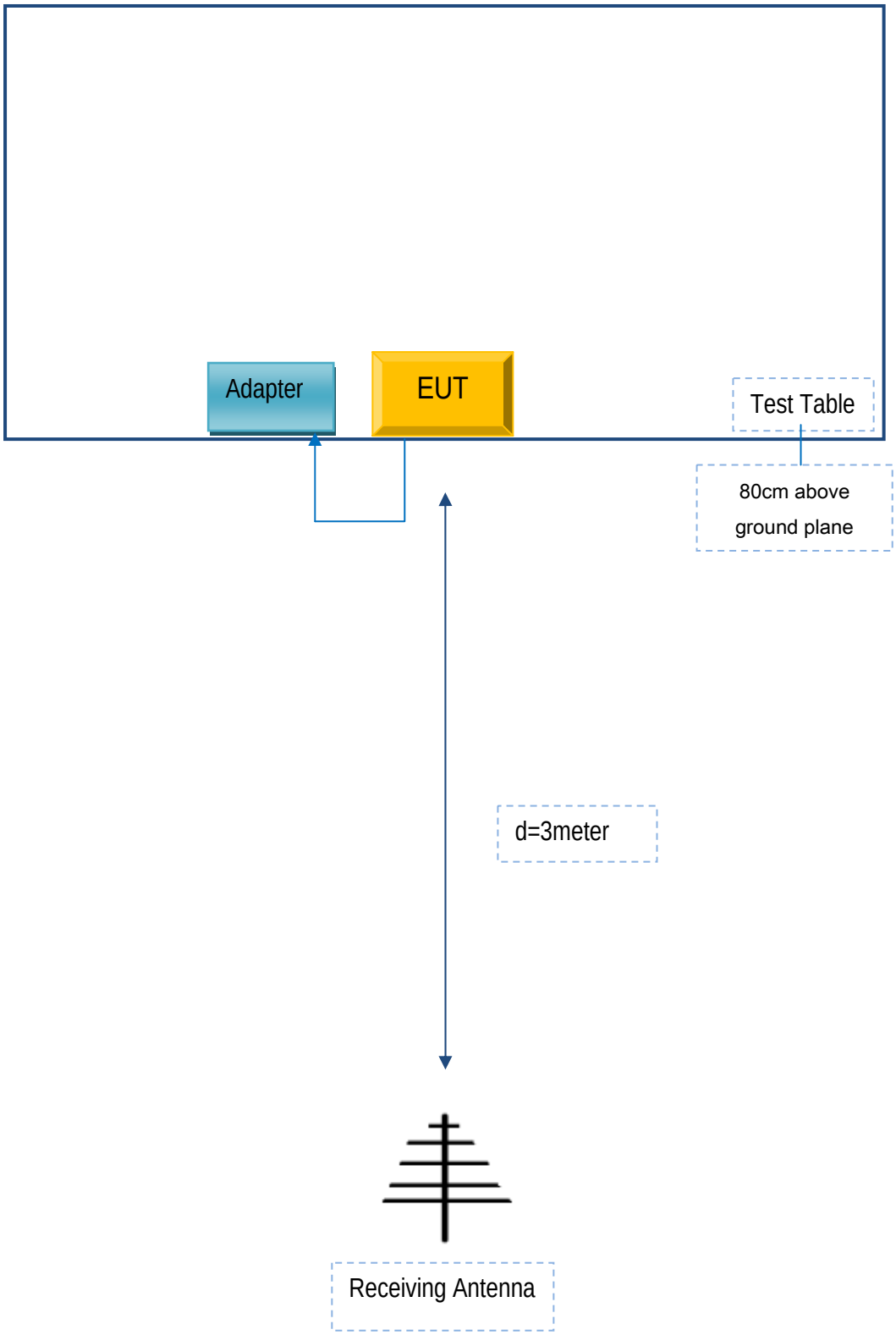

Block Configuration Diagram for Radiated Emissions （Above 1GHz）.

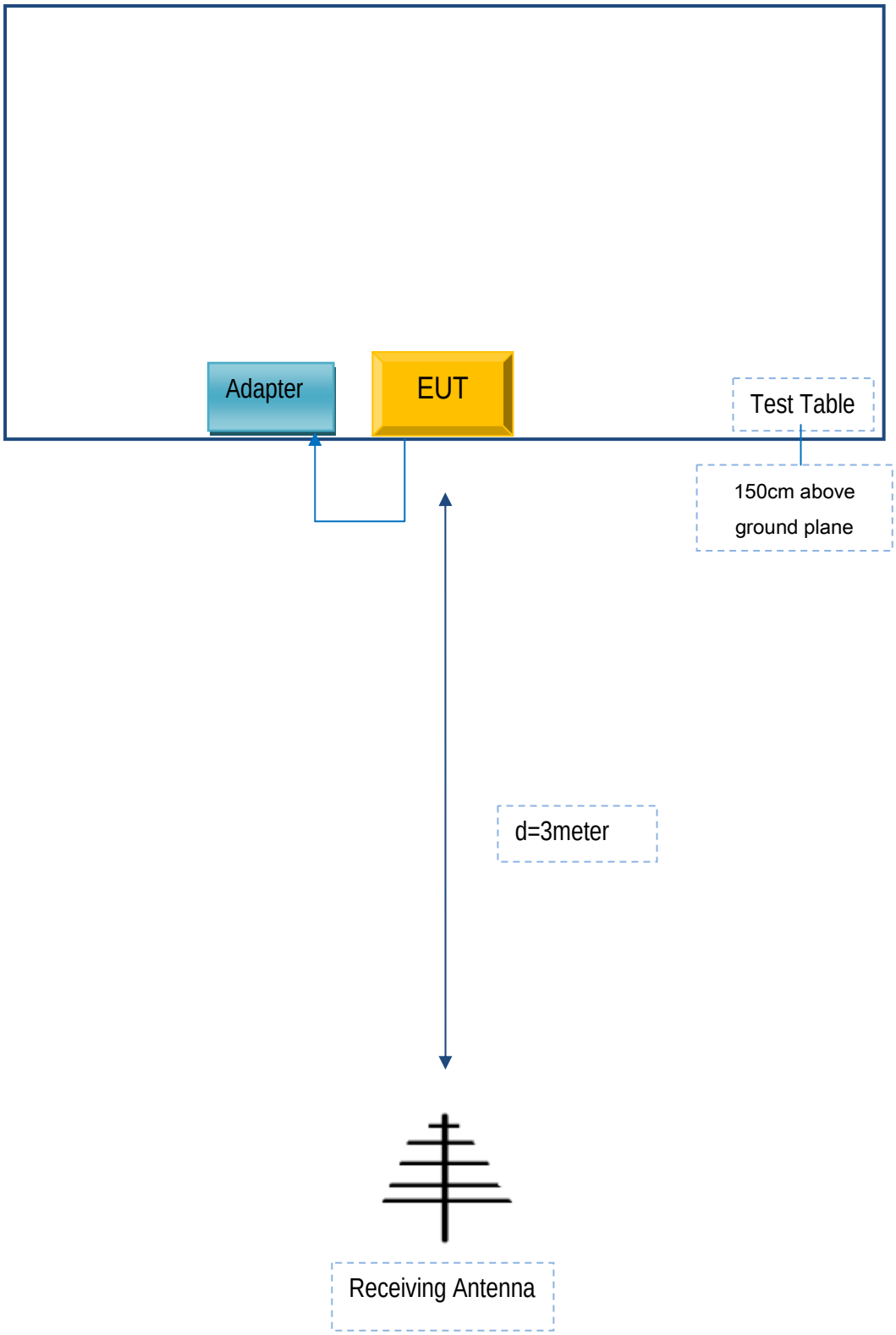

Annex C. iI. SUPPORTING EQUIPMENT DESCRIPTION

The following is a description of supporting equipment and details of cables used with the EUT.

Manufacturer	Equipment Description	Model	Calibration Date	Calibration Due Date
N/A	N/A	N/A	N/A	N/A

Annex D. User Manual / Block Diagram / Schematics / Partlist

Please see attachment

Annex E. DECLARATION OF SIMILARITY

N/A