RØDE

Wireless ME Quick-start Guide

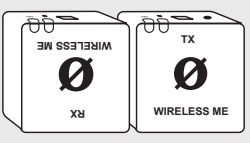

RX

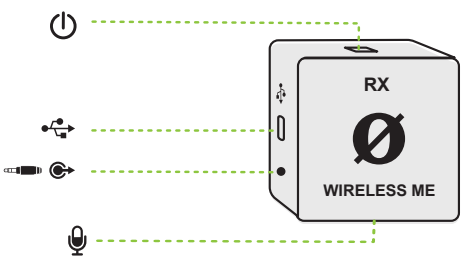

TX

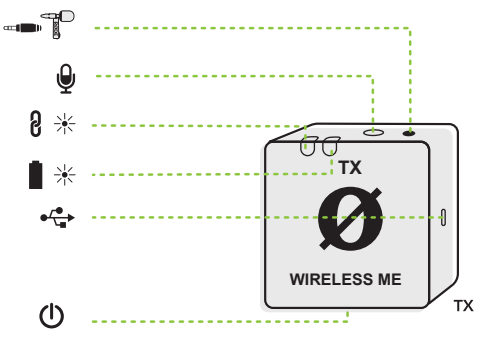

1

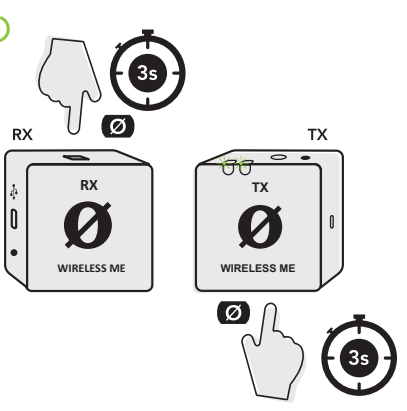

2

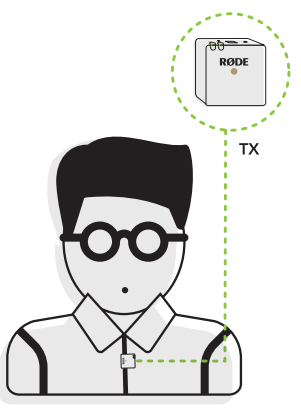

3

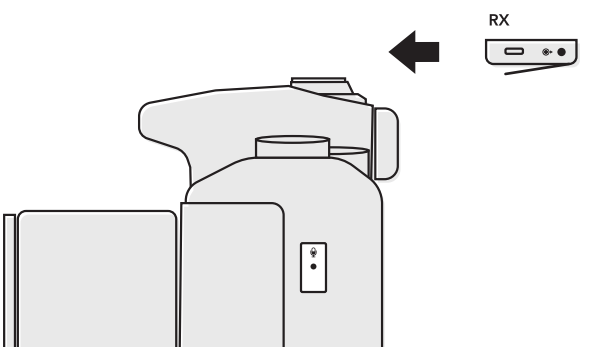

4

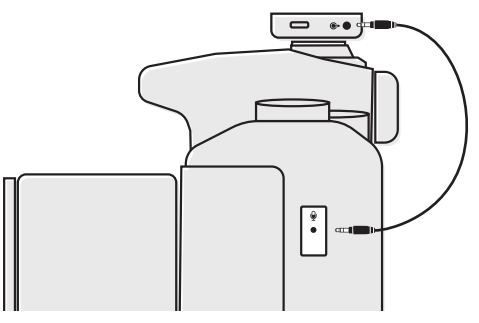

5

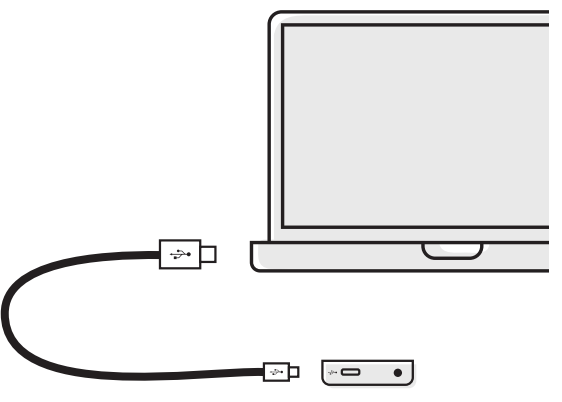

5 A

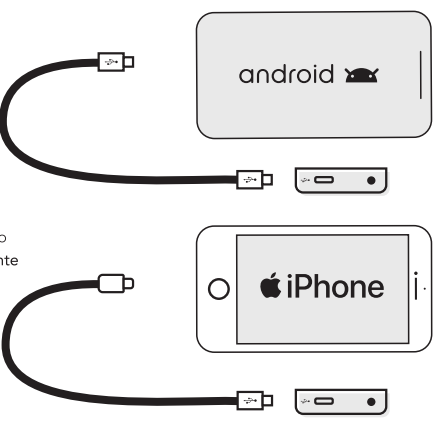

* Cable available separately
kabel separat erhältlich
câble disponible séparément
cable disponible por separado
cabo disponível separadamente
电缆单独提供
別売りのケーブル
케이블 별도 판매

The Apple logo and iPhone are trademarks of Apple Inc., registered in the U.S and other countries

IMPORTANT SAFETY INFORMATION

1. Read and understand the instructions and safety guide completely before using the product.
2. Ensure both the instruction manual and safety guide are accessible to all users, including when passing the product on to third parties.
3. Only use this product with authorised RØDE accessories.
4. Do not open the product housing. This will void the warranty.
5. Refer all service and repairs to RØDE-approved service personnel. Service or repair is required for product that have been damaged, exposed to liquid, rain or moisture, or do not operate normally.
6. Use the product only in the ways described in the instructions.
7. Do not use the product if it was damaged during transportation.
8. Keep the product away from liquids and electrically conductive objects that are not necessary for operation.
9. Do not use any solvents or corrosive cleaning agents to clean the product.
10. Do not adjust the controls of the product in an environment that requires your attention (operating machinery, driving etc.).
11. This product contains battery that is only replaceable by a skilled person.

NORTH AMERICA

This transmitter must not be co-located operated in conjunction with any other antenna or transmitter.

This device complies with part 15 of the FCC Rules. Operation is subject to the following two conditions:

(1) This device may not cause harmful interference, and
(2) This device must accept any interference received, including interference that may cause undesired operation. This equipment has been tested and found to comply with the limits for a Class B digital device, pursuant to part 15 of the FCC Rules.

These limits are designed to provide reasonable protection against harmful interference in a residential installation. This equipment generates, uses and can radiate radio frequency energy and, if not installed and used in accordance with the instructions, may cause harmful interference to radio communications. However, there is not guarantee that interference will not occur in a particular installation. If this equipment does cause harmful interference to radio or television reception, which can be determined by turning the equipment off and on, the user is encouraged to try to correct the interference by one or more of the following measures:

1. Reorient or relocate the receiving antenna.
2. Increase the separation between the equipment and receiver.
3. Connect the equipment into an outlet on a circuit different from that to which the receiver is connected
4. Consult the dealer or an experienced radio/TV technician for help.

This equipment complies with FCC radiation exposure limits set forth for an uncontrolled environment.

Changes or modifications not expressly approved by the party responsible for compliance could void the user's authority to operate the equipment. This device contains licence-exempt transmitter(s)/receiver(s) that comply with Innovation, Science and Economic Development Canada's licence-exempt RSS(s). Operation is subject to the following two conditions:

(1) This device may not cause interference.
(2) This device must accept any interference, including interference that may cause undesired operation of the device.

L'émetteur/récepteur exempt de licence contenu dans le présent appareil est conforme aux CNR d'Innovation, Sciences et Développement économique Canada applicables aux appareils radio exempts de licence. L'exploitation est autorisée aux deux conditions suivantes:

(1) L'appareil ne doit pas produire de brouillage;
(2) L'appareil doit accepter tout brouillage radioélectrique subi, même si le brouillage est susceptible d'en compromettre le fonctionnement.

EU Compliance Statement

Hereby, RØDE Microphones declares that the radio equipment type Wireless ME is in compliance with Directive 2014/53/EU.

The full text of the EU declaration of conformity is available at the following internet address: http://www.rode.com/wireless-me

Frequency Range: 2.402 - 2.480 GHz

Maximum Output Power: < 10dBm

For details of EU representative go to http://en.rode.com/distributors

TAIWAN

低功率射頻電機警語：(低功率射頻電機適用) 經型式認證合格之低功率射頻電機，非經許可，公司、商號或使用者均不得 擅自變更頻率、加大功率或變更原設計之特性及功能。 低功率射頻電機之使用不得影響飛航安全及干擾合法通信；經發現有干擾現 象時，應立即停用，並改善至無干擾時方得繼續使用。前項合法通信，指依 電信法規定作業之無線電通信 。低功率射頻電機須忍受合法通信或工業、科 學及醫疗用電波辐射性電機設備之干擾。

EURO	CE	UKCA	UKCA
USA	FC	**Transmitter ID:** 2AEAN-WMETX **Receiver ID:** 2AEAN-WMERX	
CANADA		**Transmitter IC:** 20091-WMETX **Receiver IC:** 20091-WMERX	
AUSTRALIA/ NEW ZEALAND			
	ID: R-R-R72-WMETX **Company Name:** RØDE Microphones **Model:** Wireless ME - Transmitter **Country of Origin:** Australia	**ID:** R-R-R72-WMERX **Company Name:** RØDE Microphones **Model:** Wireless ME - Receiver **Country of Origin:** Australia	
TAIWAN		**Transmitter ID:** **Receiver ID:**	
JAPAN	R	**Transmitter:** **Wireless ME - Transmitter** **Receiver:** **Wireless ME - Receiver**	
INDIA		MEXICO	NOM NYCE
POWER RATING	5V ⎓ 0.3A		

Note of Disposal
WEEE Directive (2012/19/EU)

The crossed-out bin symbol on a product and/or packing indicates that this product should not be discarded with general domestic waste, but must be collected separately at the end of its service life.Please observe the legal regulations on electrical waste segreation and disposal applicable in your country.

FR
Cet appareil se recycle
À DÉPOSER EN MAGASIN OU À DÉPOSER EN DÉCHÈTERIE

Points de collecte sur www.quefairedemesdechets.fr
Privilégiez la réparation ou le don de votre appareil !

FR
EMBALLAGES CARTON ET GUIDE DE SECURITE A RECYCLER

RØDE Microphones,
107 Carnarvon St, Silverwater NSW 2128, Australia
Authorised UK Representative:
RØDE UK, Unit A, 23-25 Sunbeam Rd, London NW10 6JP, United Kingdom
Authorised EU Representative:
RØDE EU, Neukirchner Str. 18, 65510 Hünstetten, Germany

LOVE YOUR WIRELESS ME?
SHARE WITH US

#rodemic

@rodemic
@rodemics
@rodemic
@rode

rode.com

SCAN FOR
MORE INFO