蓝牙自拍器

IBO-01

产品使用说明书

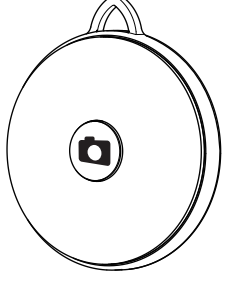

感谢您购买本产品，使用前请仔细阅读本说明书，以获得正确的使用及保管方式，希望您有一个愉快的使用体验。

产品特点

- **使用方便。**可拍任何角度，远距离拍摄，无需扭转手腕，手臂不会颤抖，无任何自拍限制。
- **简单快速爆发。**独特的自拍按钮设计，使得用户连续拍照和捕捉每一个想要记录的瞬间变得轻而易举。
- **兼容性强。**支持iPhone, iPad, Samsung和其他品牌的手机等数码设备。
- **连接方便。**只要打开就可以使用。

产品规格

产品名称	自拍器
产品型号	IBO-01
蓝牙版本	蓝牙3.0
频率	2.4GHz-2.4835GHz
工作电流	5mA
使用时间	30小时
电池容量	200mAh
产品尺寸	38X38X10mm
裸机重量	12.4g

产品构造

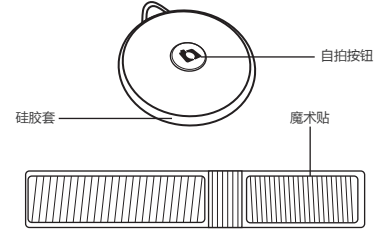

操作说明

配对

❶ 首先打开手机或平板电脑蓝牙，按自拍器自拍按钮2秒，红蓝灯同时亮一下，然后灭掉，等红蓝灯闪烁，搜索蓝牙信号。

❷ 打开手机或平板电脑蓝牙设备，搜索“IBO-01”时进行配对和连接（无需任何密码），若配对不成功，则进入休眠状态，再按一下自拍按钮唤醒。

❸ 进入手机或平板电脑照相机页面，按下自拍按钮进行拍照。

关机

长按自拍按钮5秒，红蓝灯快闪3次，关机。

电池拆卸步骤

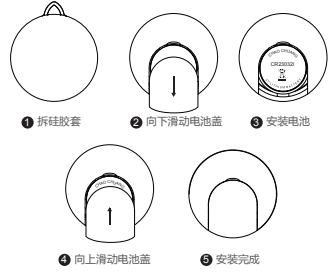

兼容设备

全面兼容安卓系统4.2.2及更高版本，IOS系统6.0及更高版本。

注：安卓4.2.2以下版本需安装Camera360。

包装内容

自拍器*1 纽扣电池*1个 魔术贴*1 说明书*1本

售后服务

提供一年保修服务

BlueTooth Remote Controller

NS-SSTK2B

User Manual

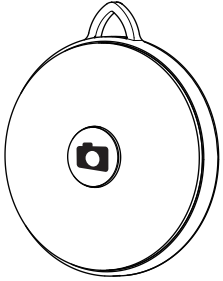

Thanks for purchasing our product. Before getting start, please read the user manual carefully so as to ensure proper operation and optimized performance of this product. Hope you have an enjoyable experience.

Features

- Easy to use.Any angle,long distance,no hand twist,no hand shaking,no any limitation for selfile.
- Easy fast burst.With the shutter button design,it is very easy for users to take continuous photos and capture any moment you want.
- Easy compatible.Support iPhone,iPad,Samsung and other digital devices.
- Easy link.No need for any extra application,just turn-on and play.

Specification

Product Name	BlueTooth Remote Controller
Model NO	NS-SSTK2B
Bluetooth Version	Bluetooth 3.0
Transmit Frequency	2.4GHZ-2.4835GHZ
Working Current	5mA
Working Hour	30hours
Battery Capacity	200mAh
Dimension	38*38*10mm
Weight	12.4g

Structure

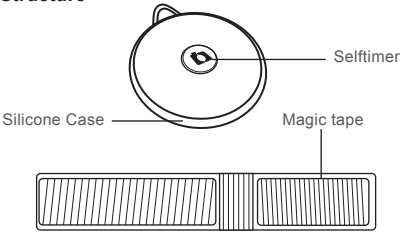

Instructions

Pair

❶ Firstly press the self timer button for 2 seconds,the red &blue lights on at the same time ,and then off. After the red&blue light flash ,then search for Bluetooth signal.

❷ Turn on the Bluetooth device of mobile phone or tablet PC. Search for"IBO-01"then pair and connect(no need any password).If pair failed,then go into sleep.Push the self timer button to wake.

❸ Enter the mobile phone or tablet camera interface and press the self timer button to take pictures.

Shut down

Long press the button for 5 seconds,after the blue&red lights flash 3 times then shut down.

Battery Remove Steps

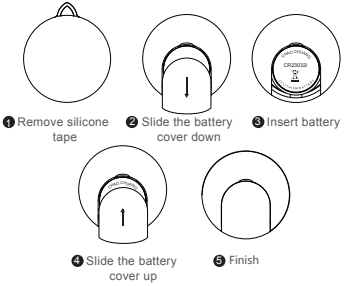

Compatible Device

Compatible with Android4.2.2&iOS6.0 above

Note:Andriod4.2.2 below need to install camera360

Package Contents

Self timer shutter*1

Button battery*1 Magic tape*1 User manual*1

Aftersales Service

Providing one-year warranty