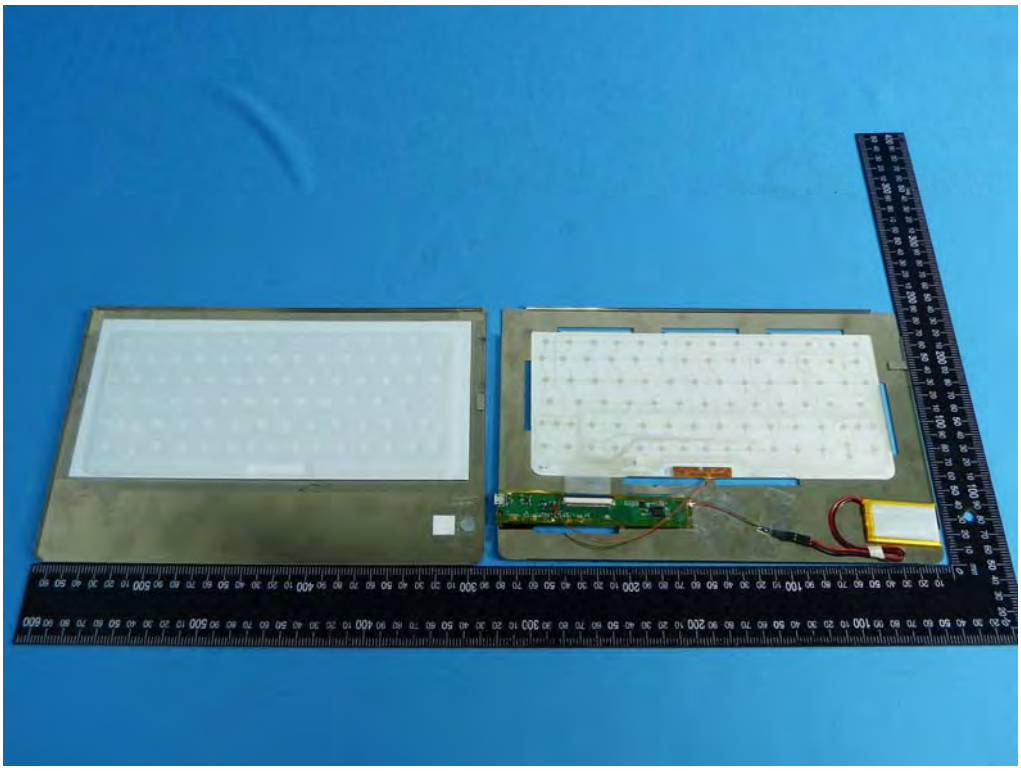

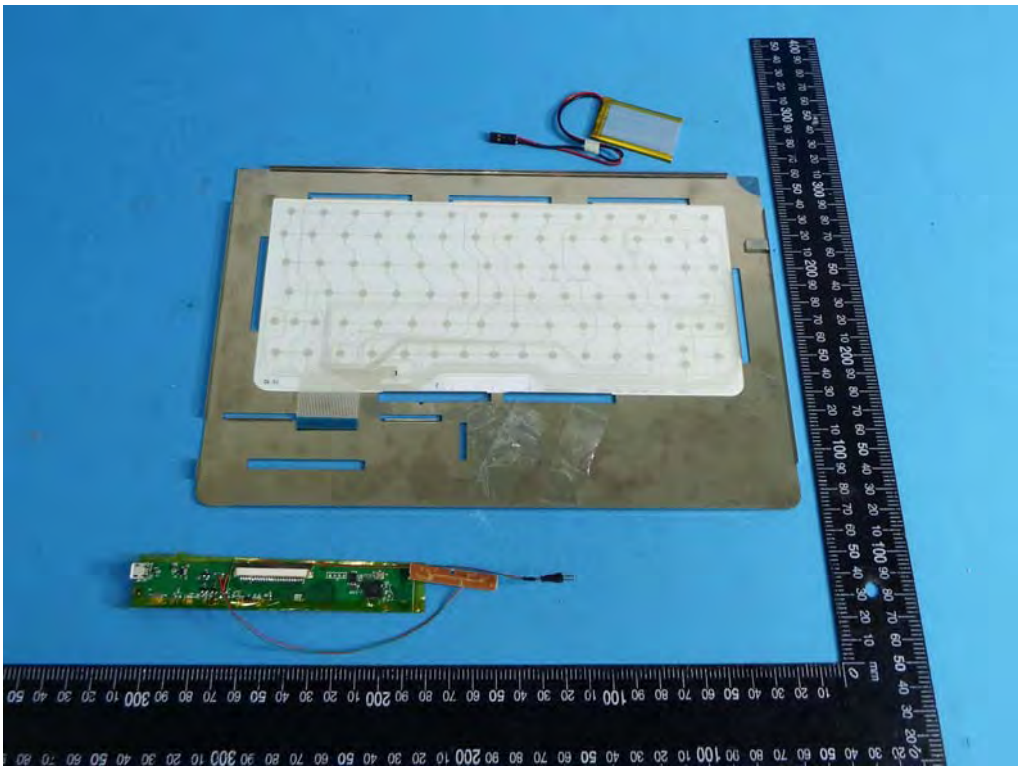

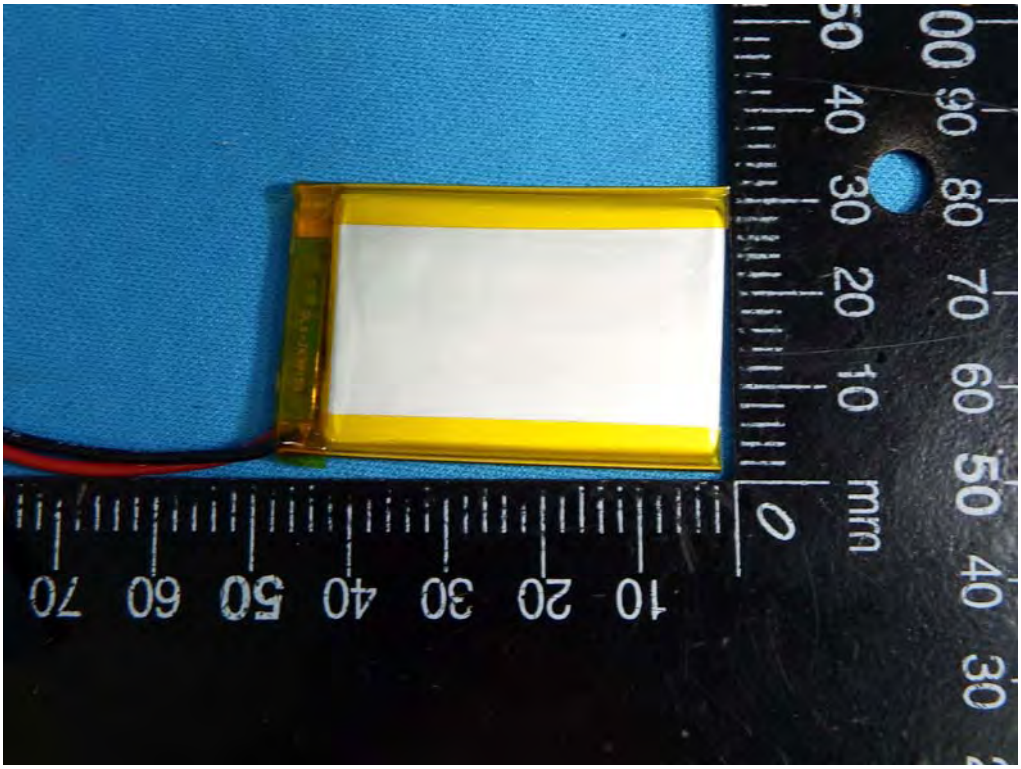

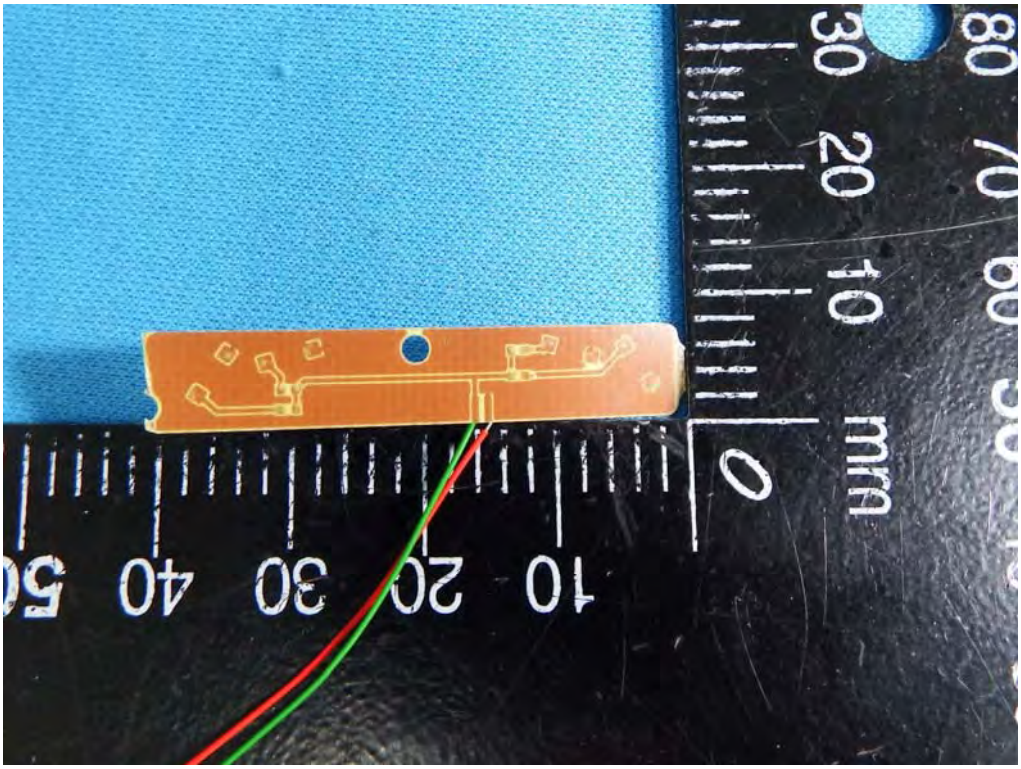

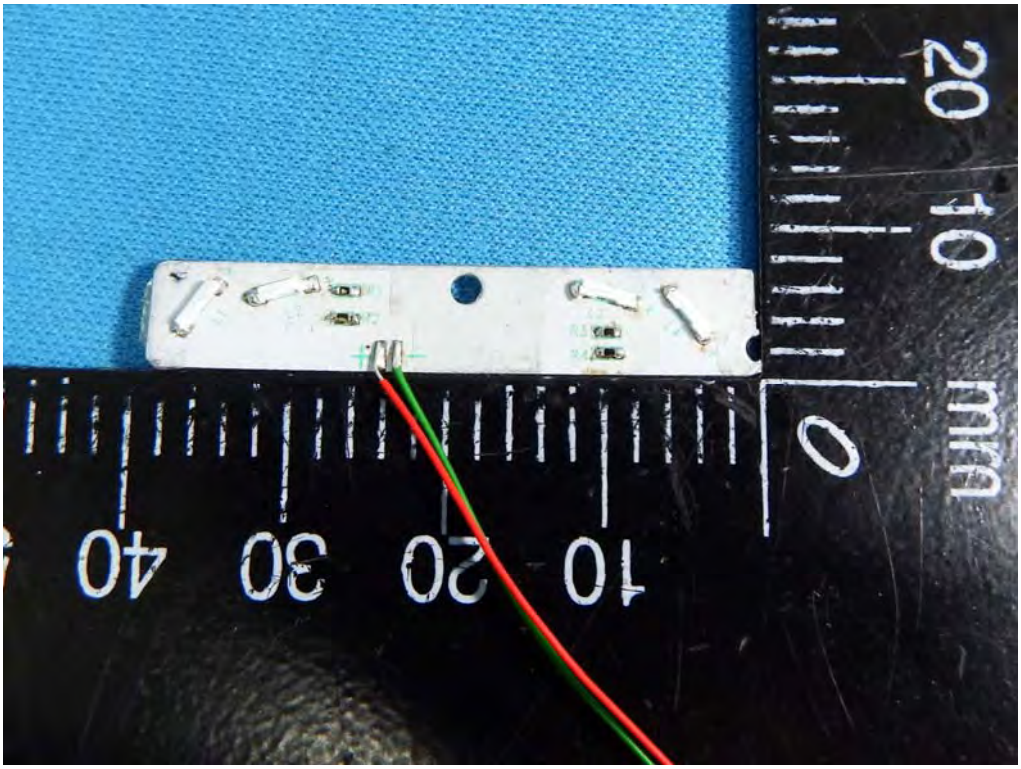

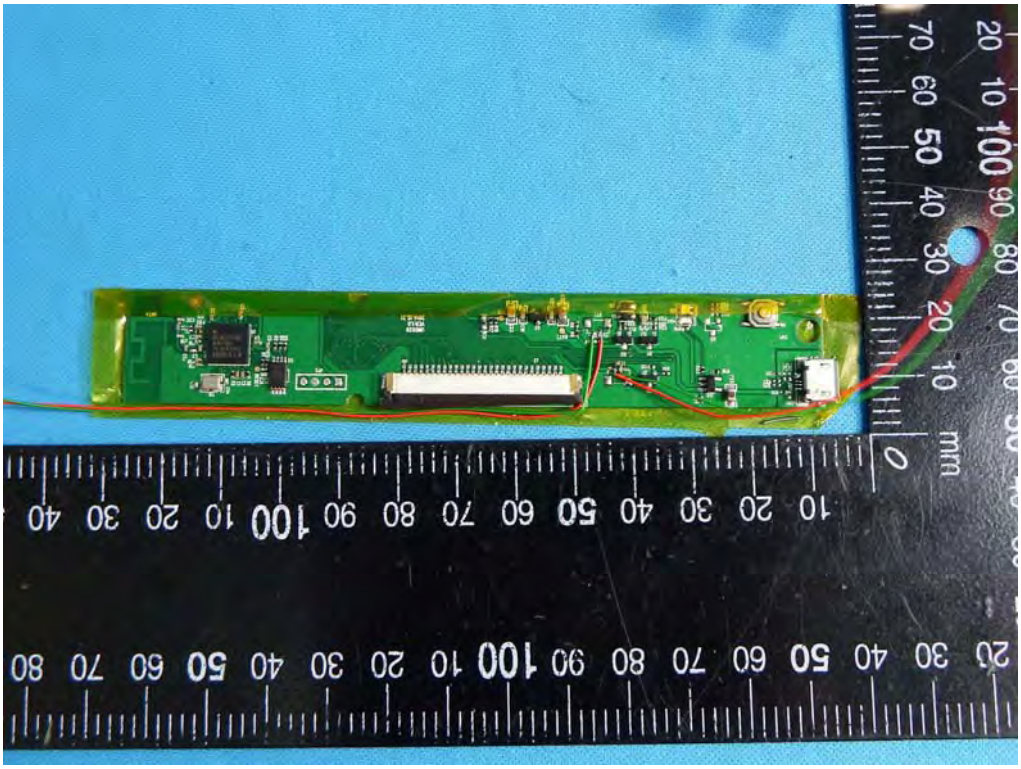

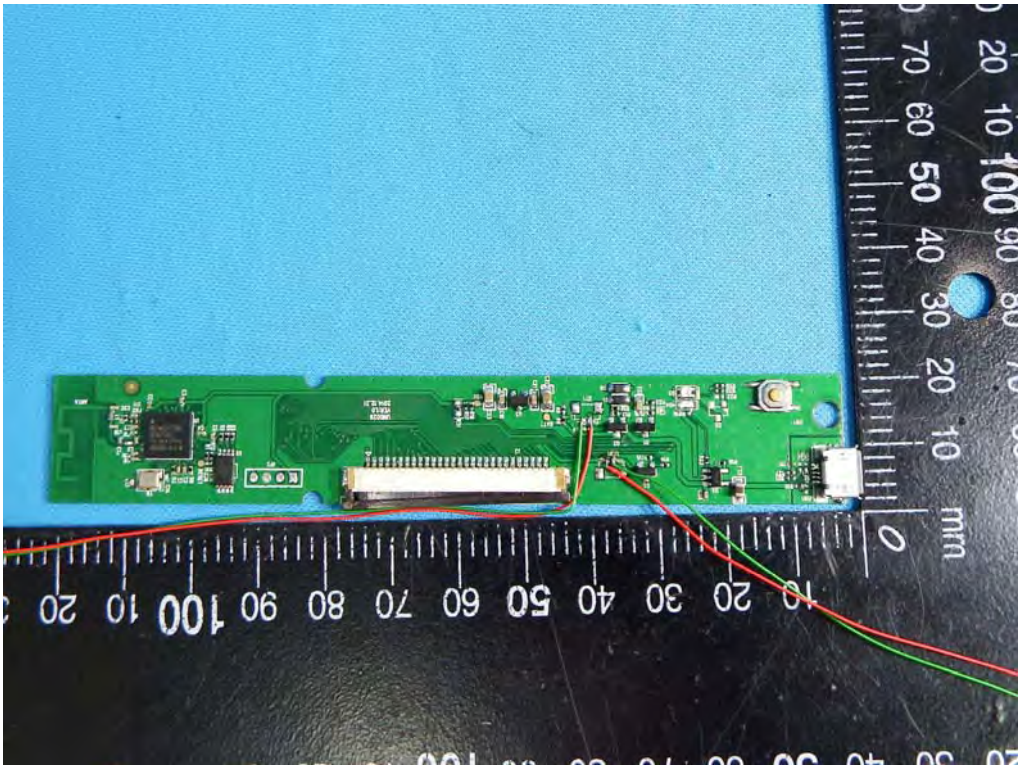

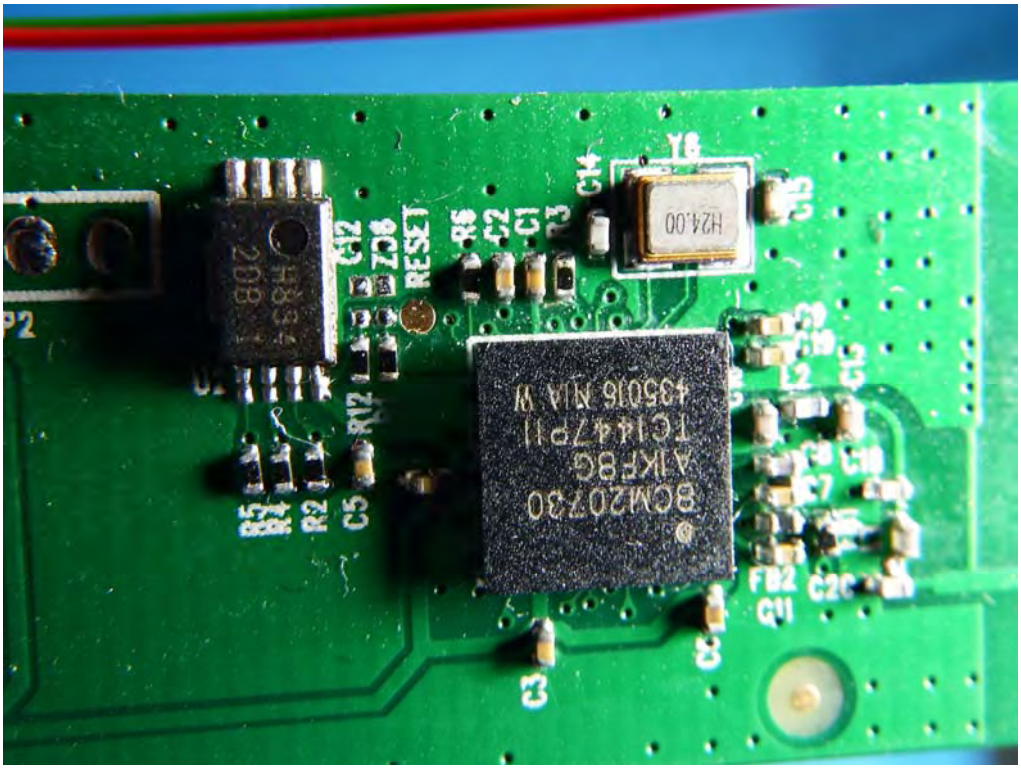
RESET
ZD8
C12
R6
C2
C1
C3
C14
Y6
H24.00
C13
C9
C10
C11
C8
C7
C6
C2C
FB2
C11
C3
R12
R5
R4
R2
C5
P2
8CM20730
A1KF8G
TC144.7P11
435015 M1A W

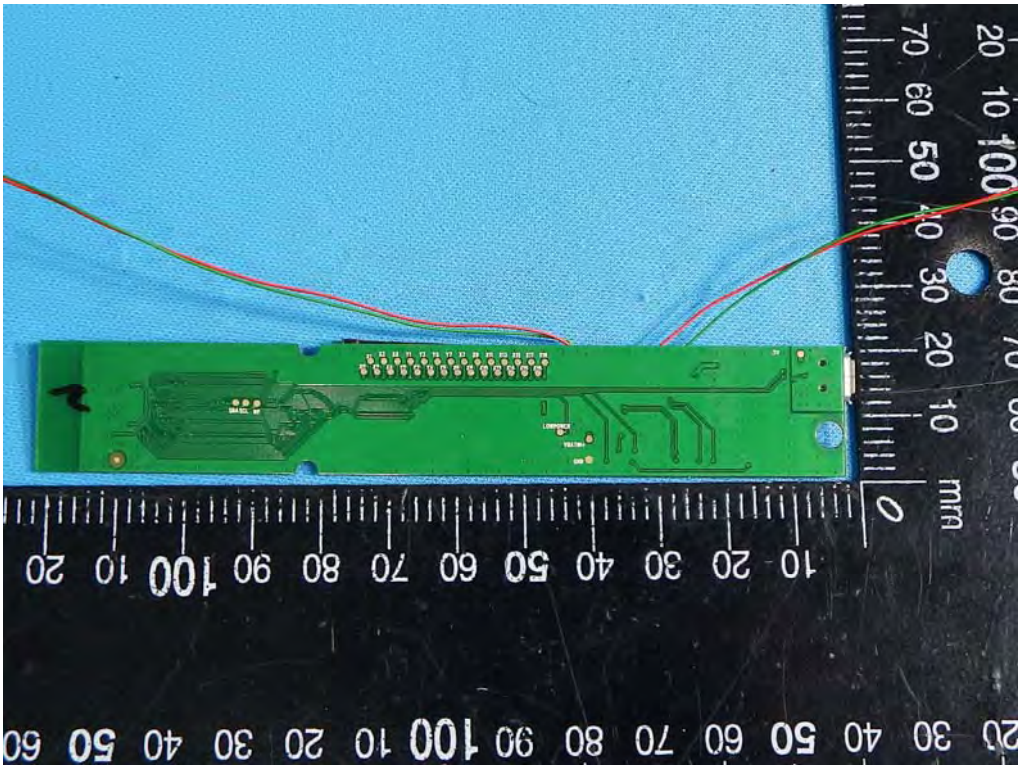

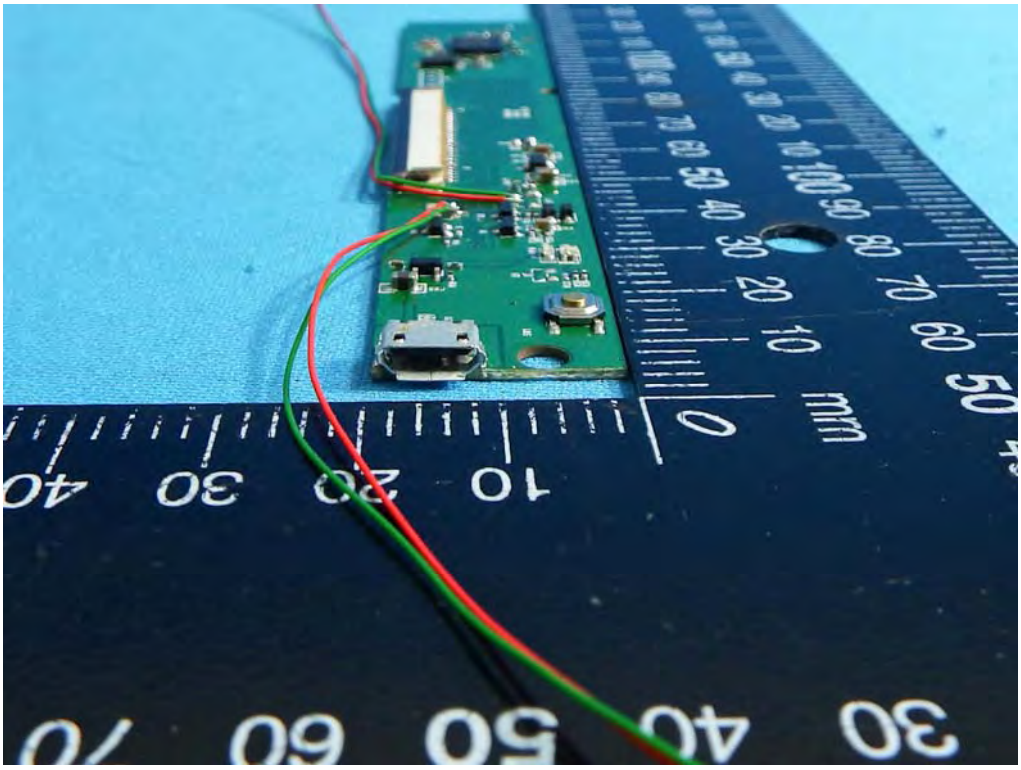

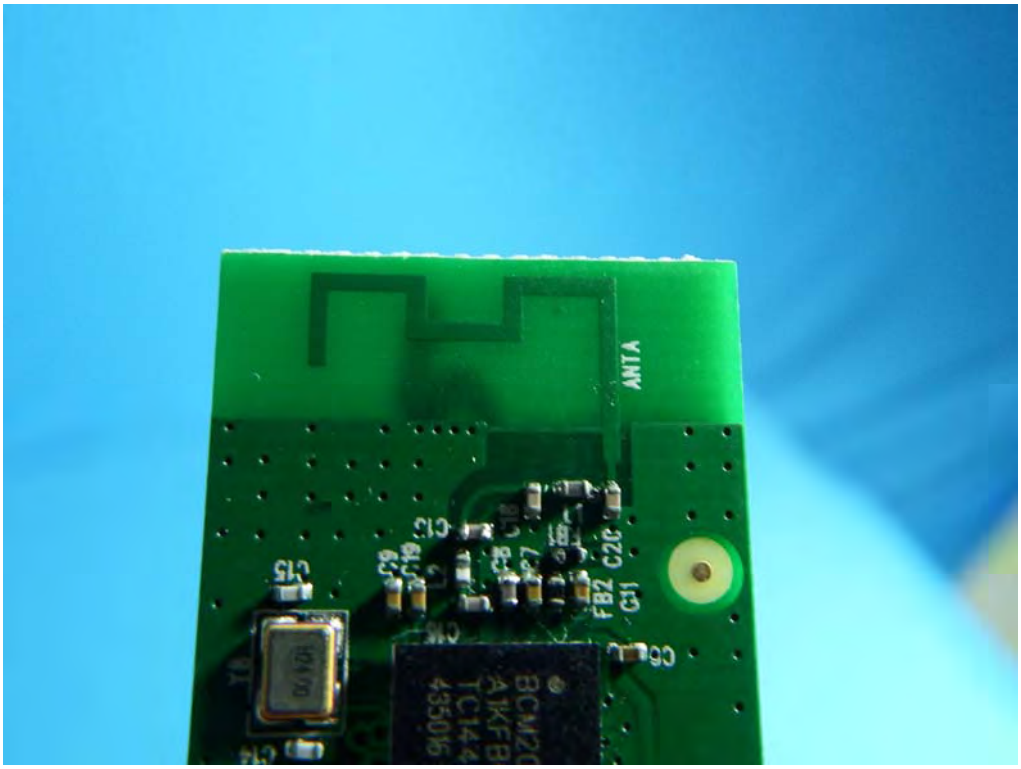
ANTA
C15
C13
C12
C11
C20
FB2
C9
BCM20
AIKFB
TC144
435096