Internal Photos

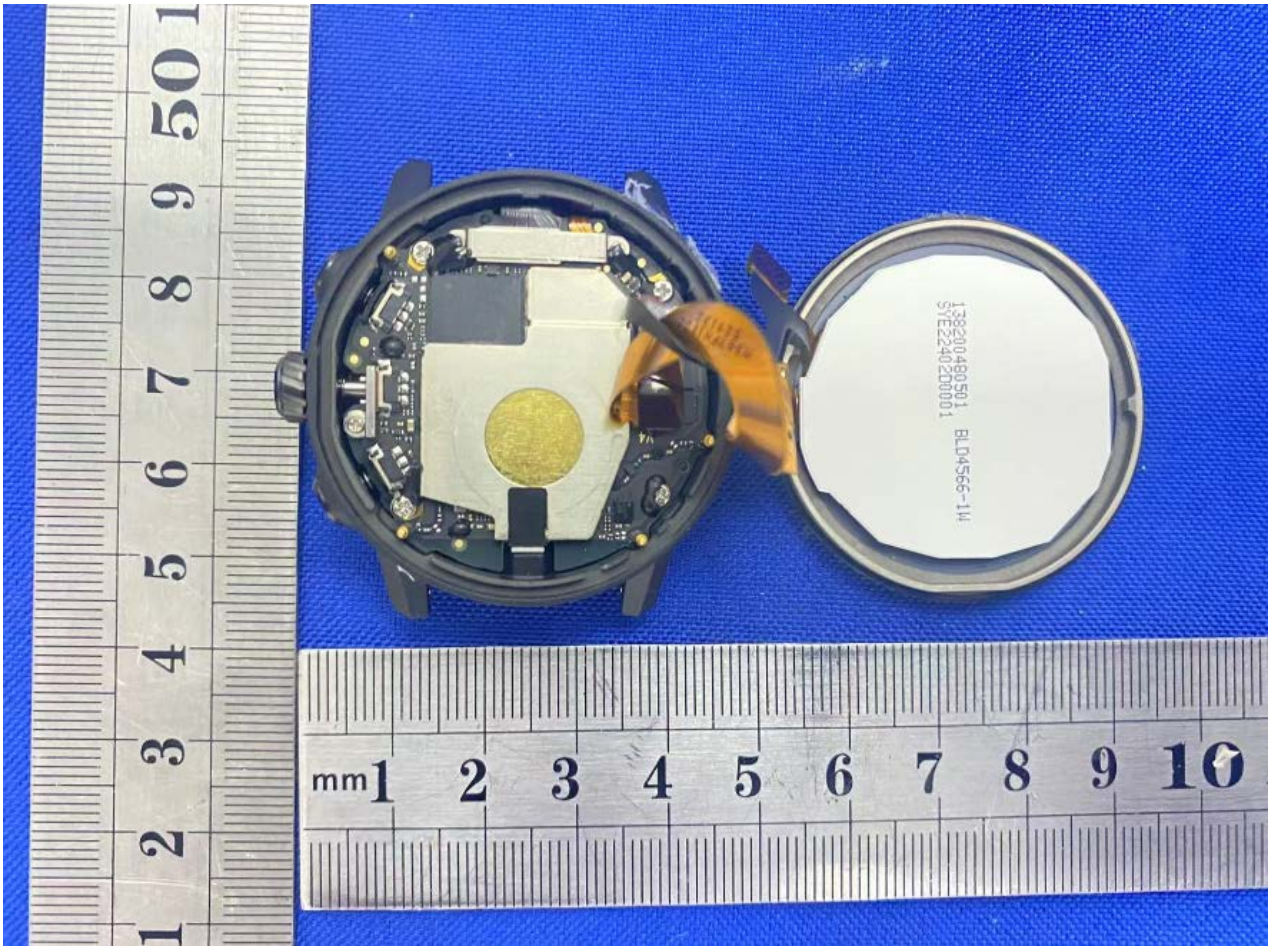

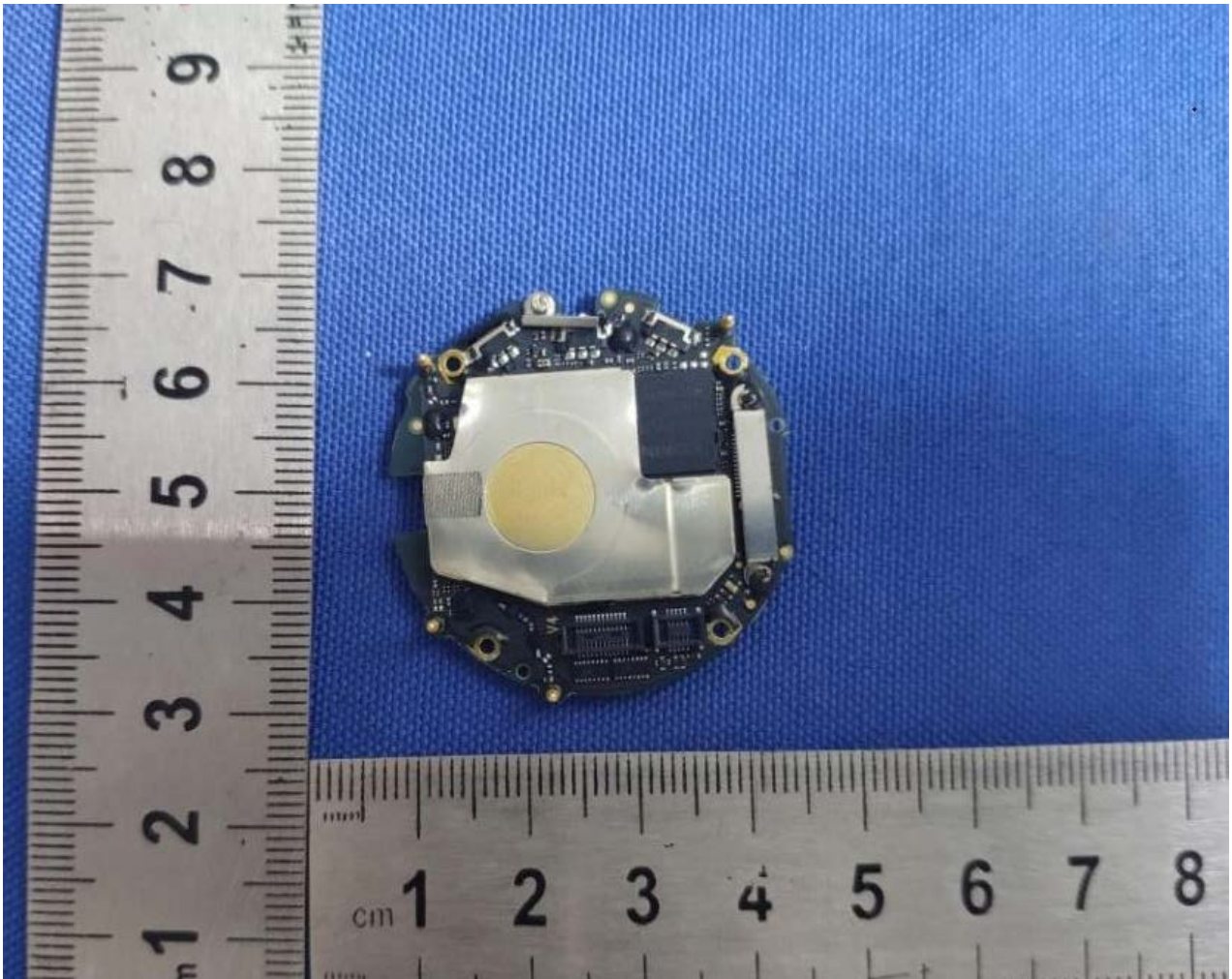

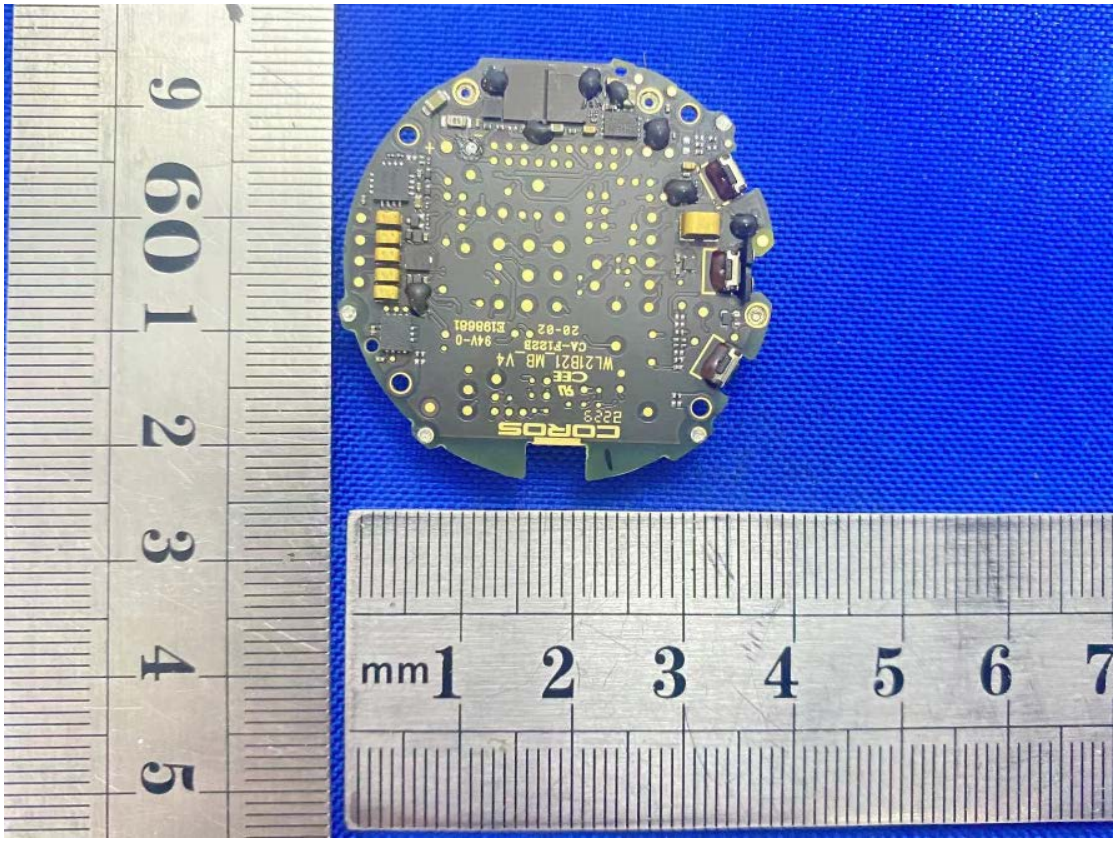
COROS
WL21B21_MB_V4
CA-P1828
94V-0
20-02
E198661
mm

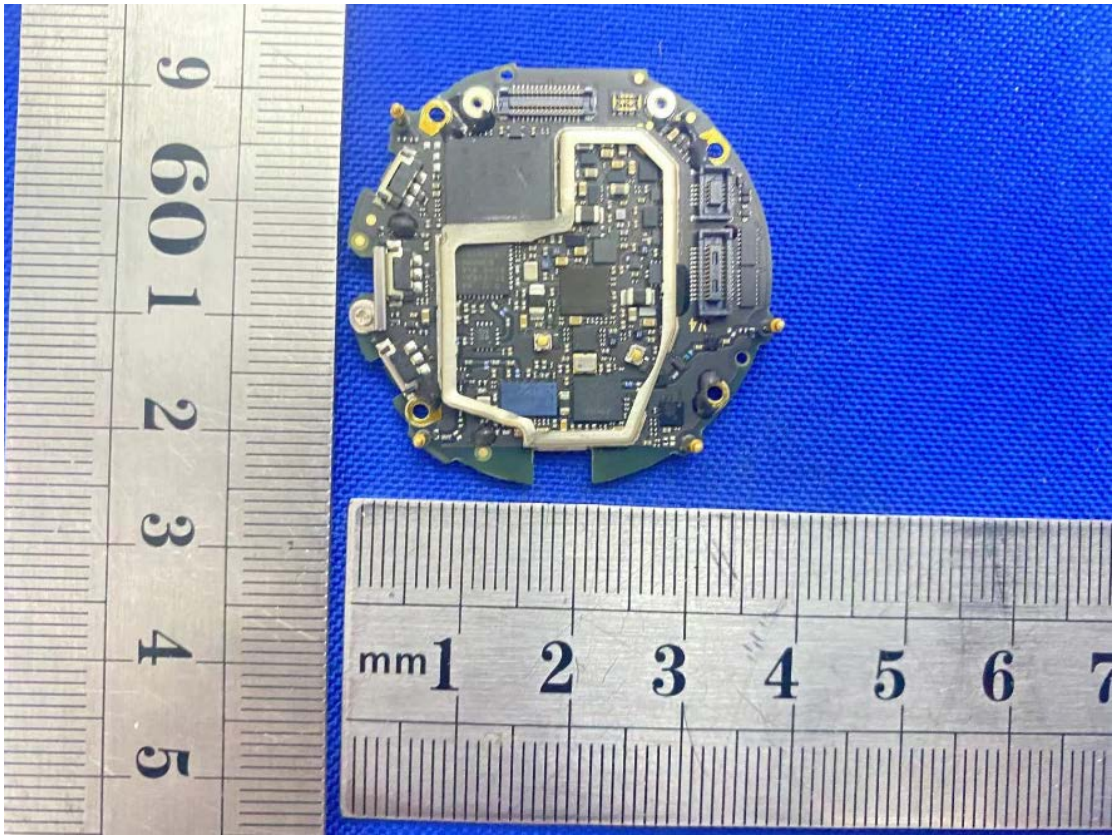
mm

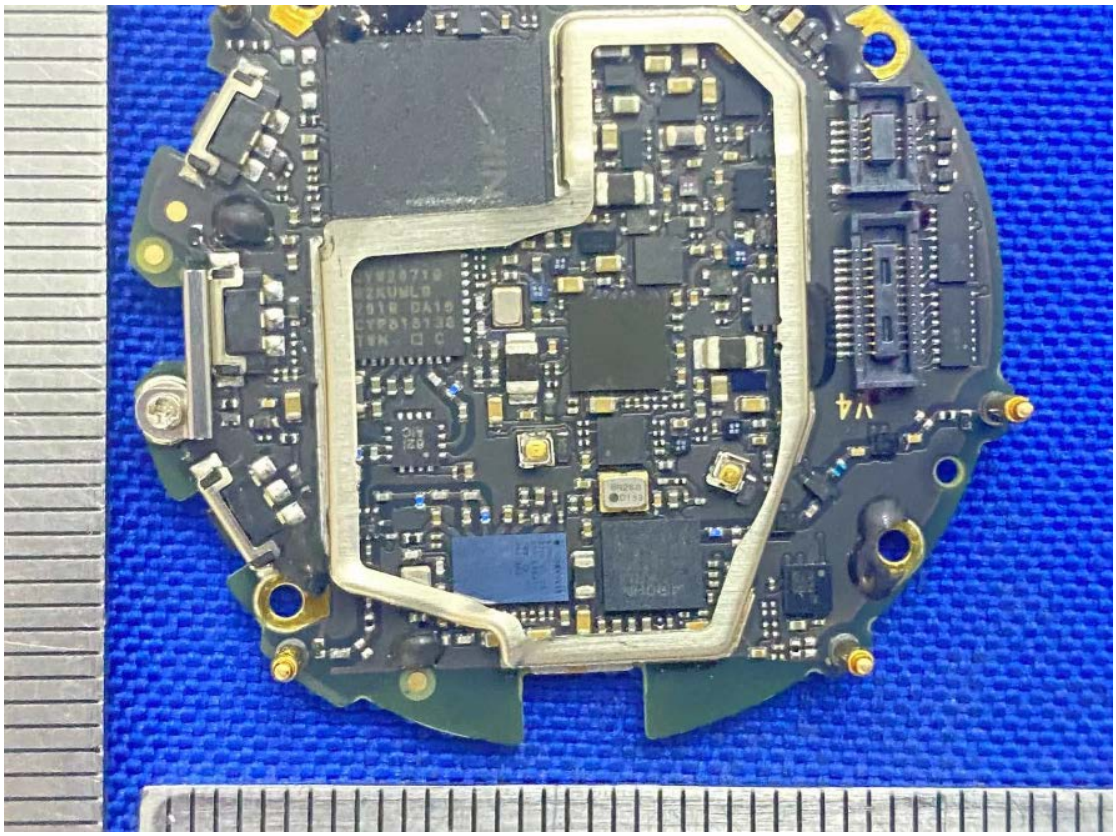

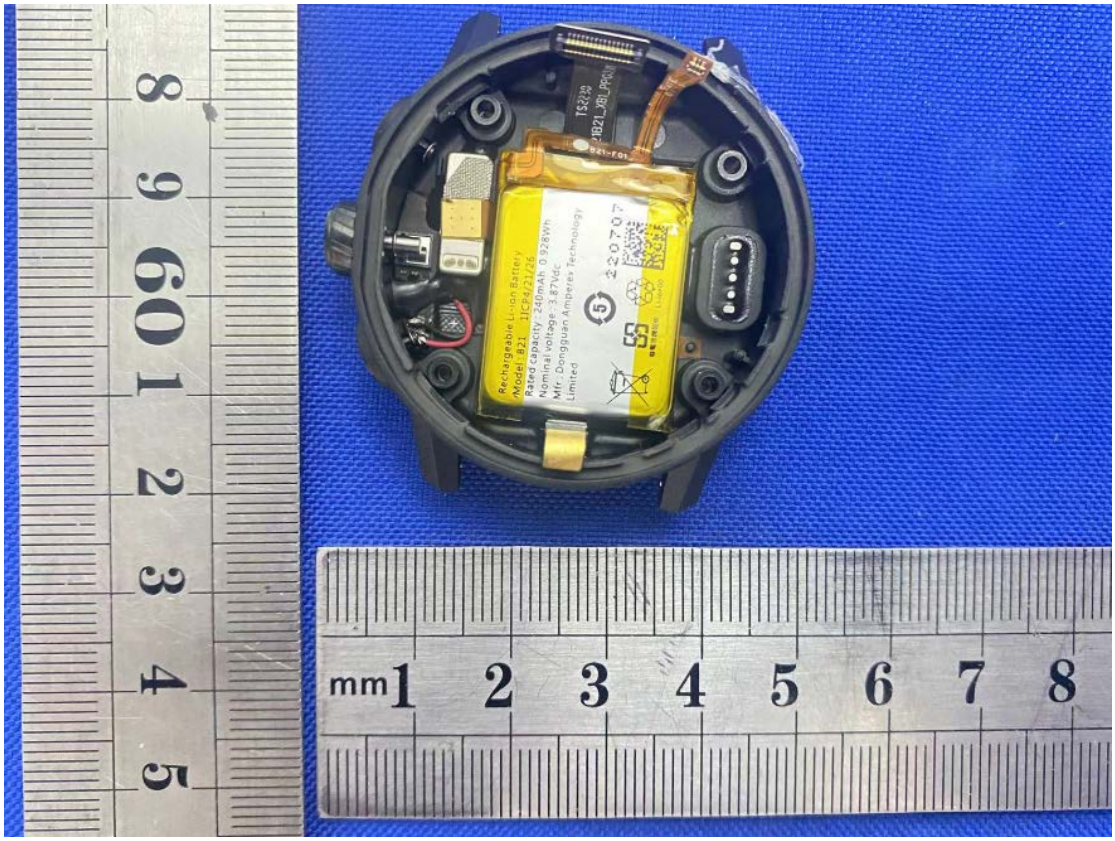
Rechargeable Li-ion Battery
/Model: 1B21
Rated capacity: 240mAh 0.926Wh
Nominal voltage: 3.87Vdc
Mfr: Dongguan Amperex Technology
Limited
TS22B
1B21_XBL_PROT
mm 1 2 3 4 5 6 7 8

Rechargeable Li-ion Battery
Model: B21 1ICP4/21/26
Rated capacity : 240mAh 0.928Wh
Nominal voltage : 3.87Vdc
Mfr : Dongguan Amperex Technology
limited
220707
mm