Internal Photos of the EUT

Fig. 1

Fig. 2

RAYO
MOVIL
Model:SOL
Type:3.7V Li-ion,800mah 2.96Wh
Max Charge Voltage:4.2V
Standard:GB/T18287-2000
S/N:PC202208280601
立讯检测股份
LCS Testing Lab

Fig. 3

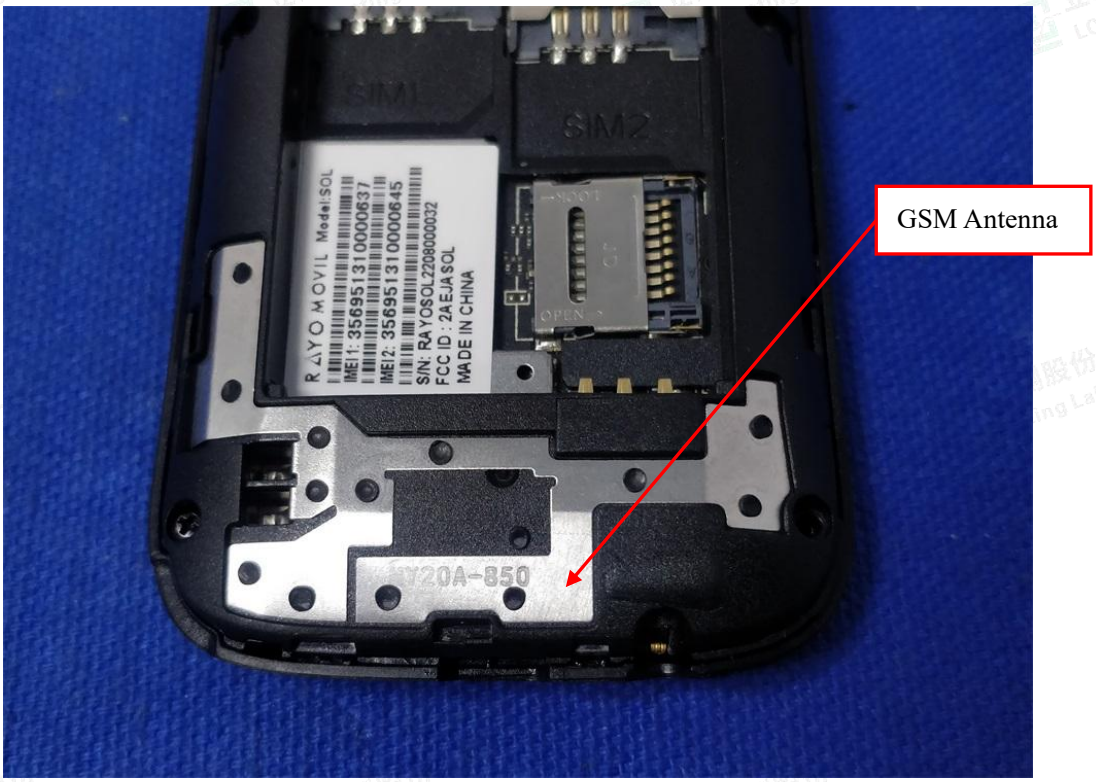
SIM1
SIM2
RAYO MOVIL Model:SOL
IMEI1: 356951310000637
IMEI2: 356951310000645
S/N: RAYOSOL220800032
FCC ID : 2AEJASOL
MADE IN CHINA
GSM Antenna

Fig. 4

Fig. 5

Fig. 6

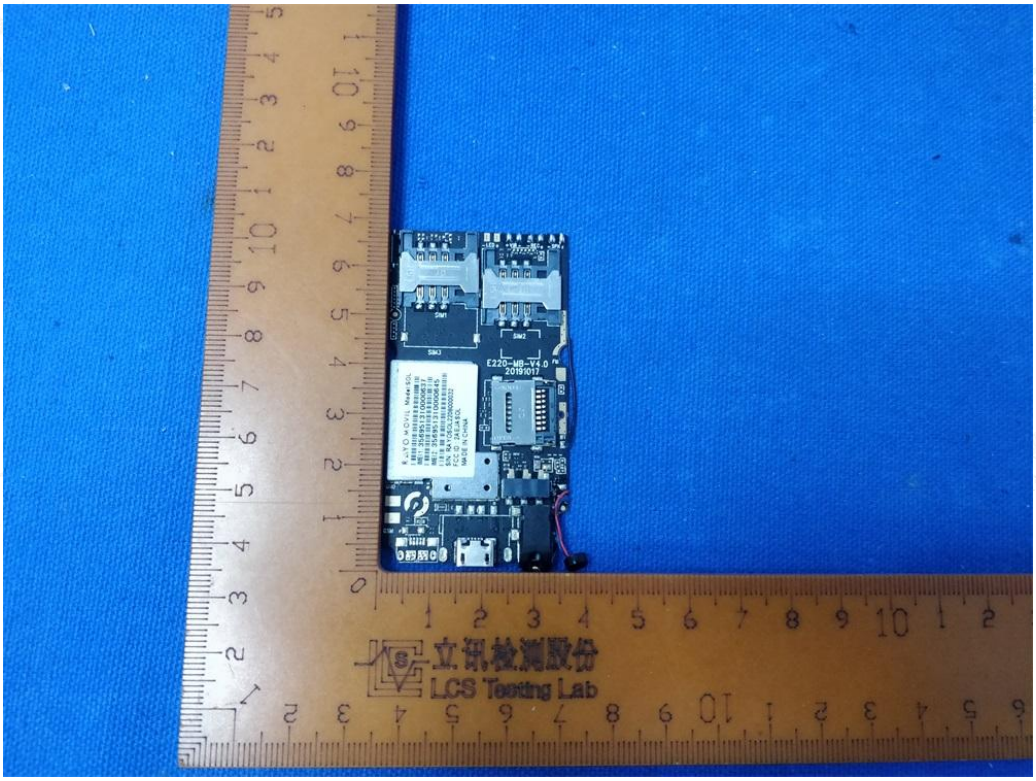

Fig. 7

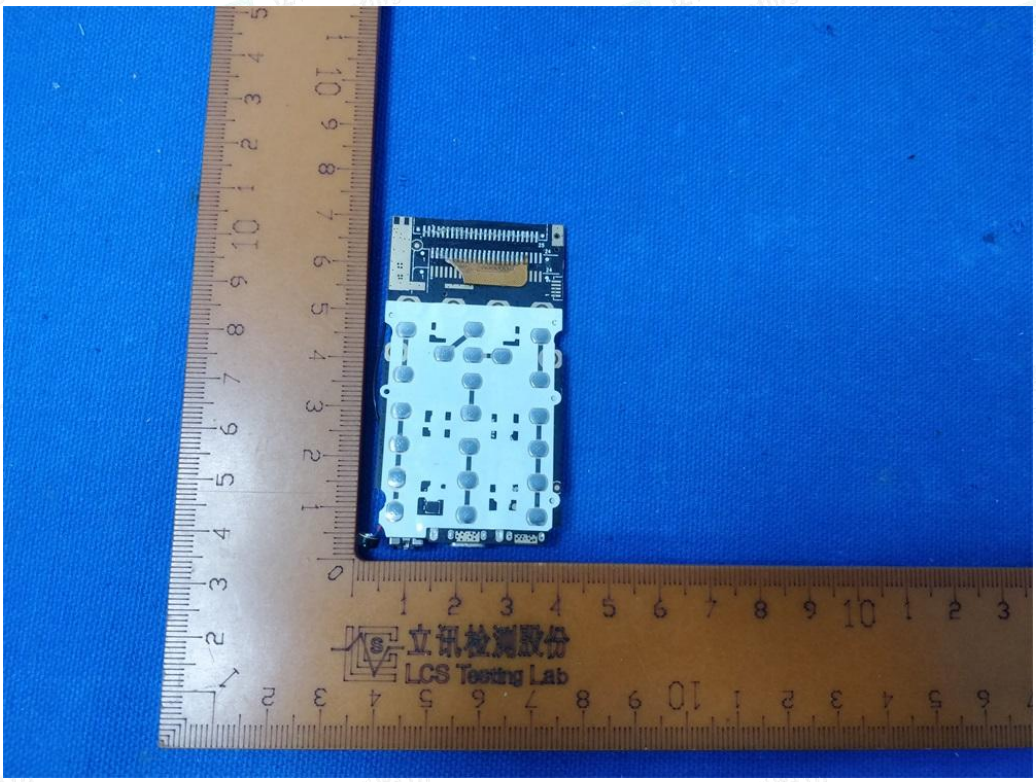

Fig. 8

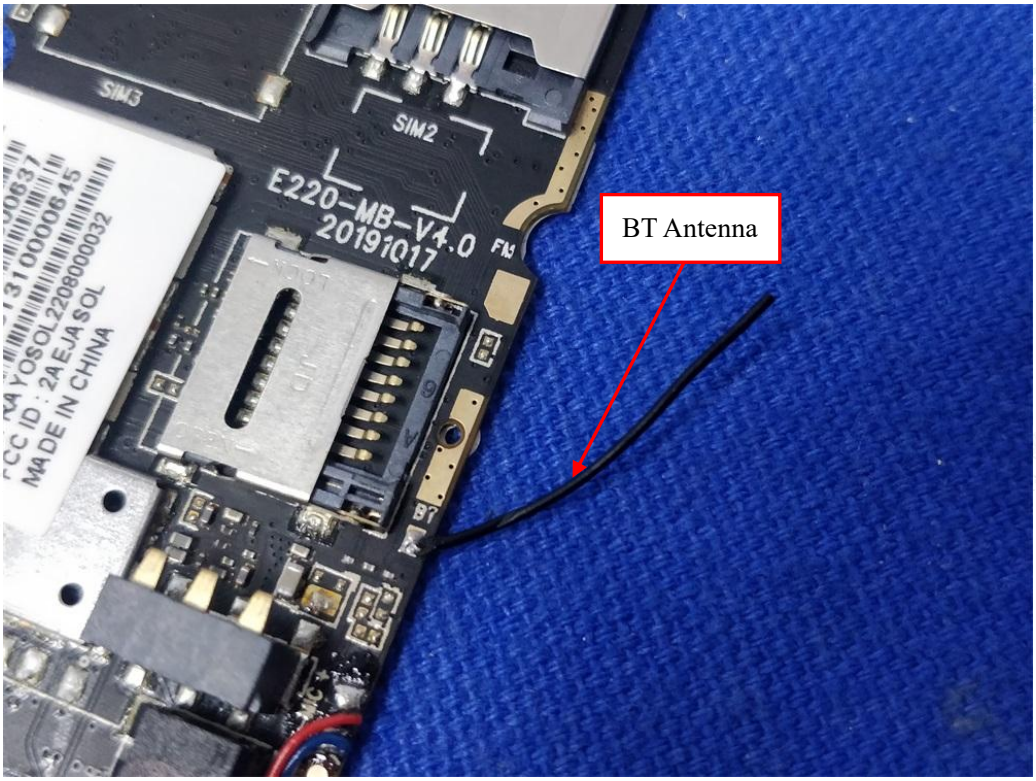
SIM3
SIM2
E220-MB-V4.0
20191017
BT Antenna
FCC ID : 2AEJASOL
MADE IN CHINA

Fig. 9

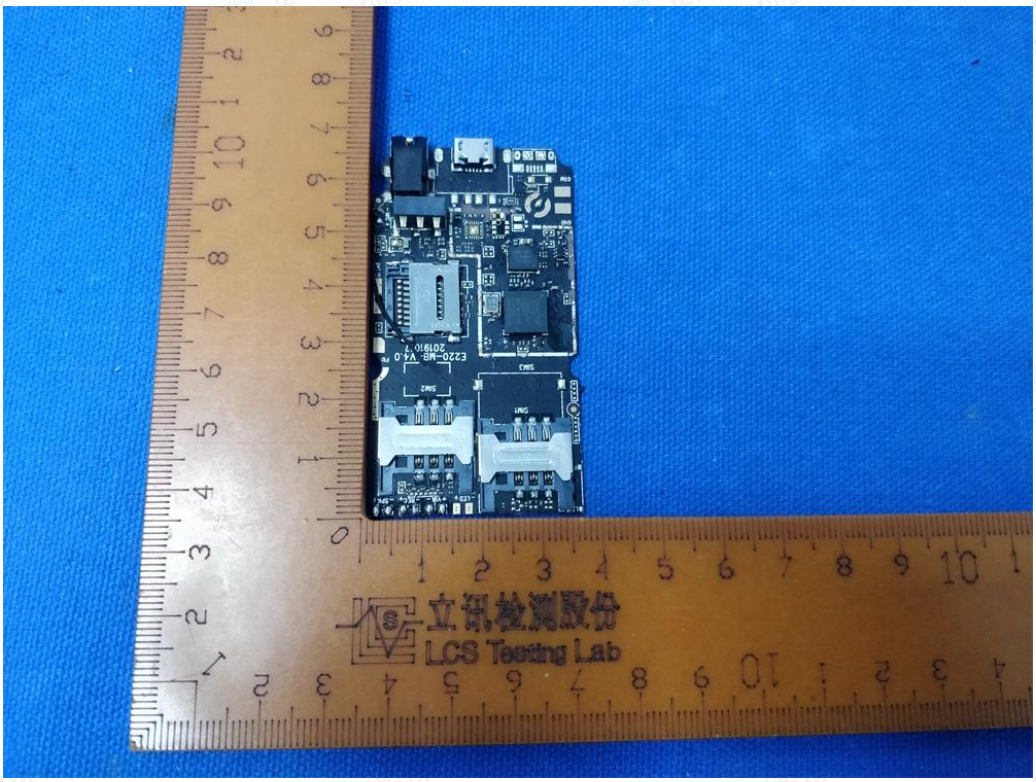
立讯检测股份
LCS Testing Lab

Fig. 10

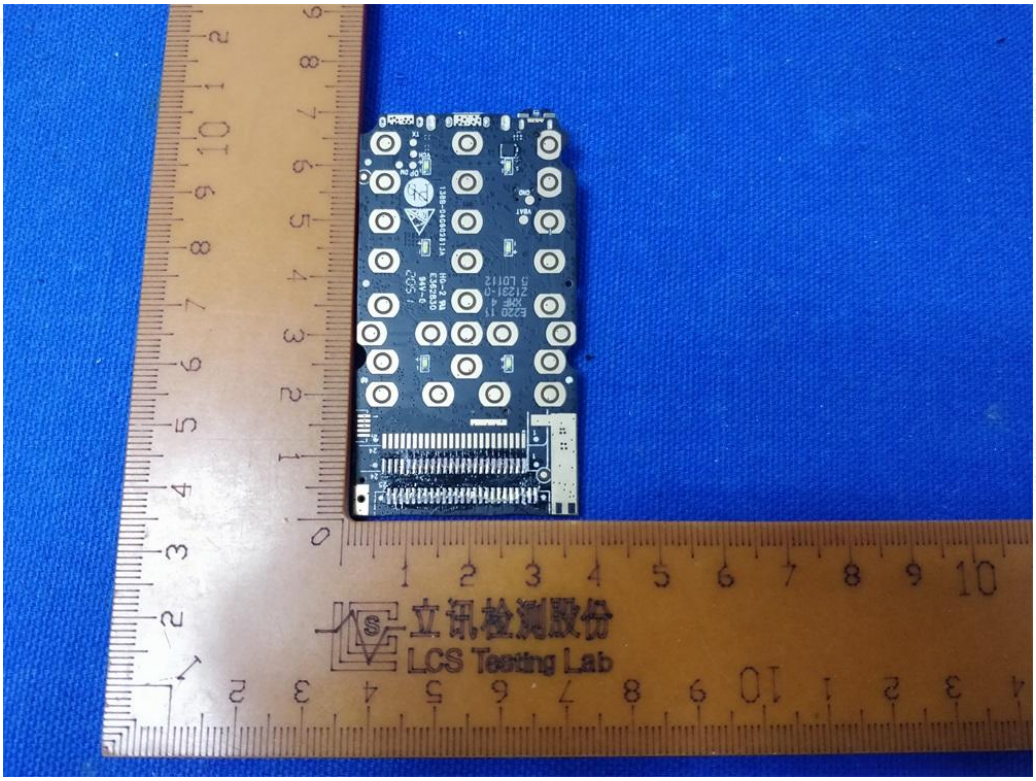
立讯检测股份
LCS Testing Lab

Fig. 11

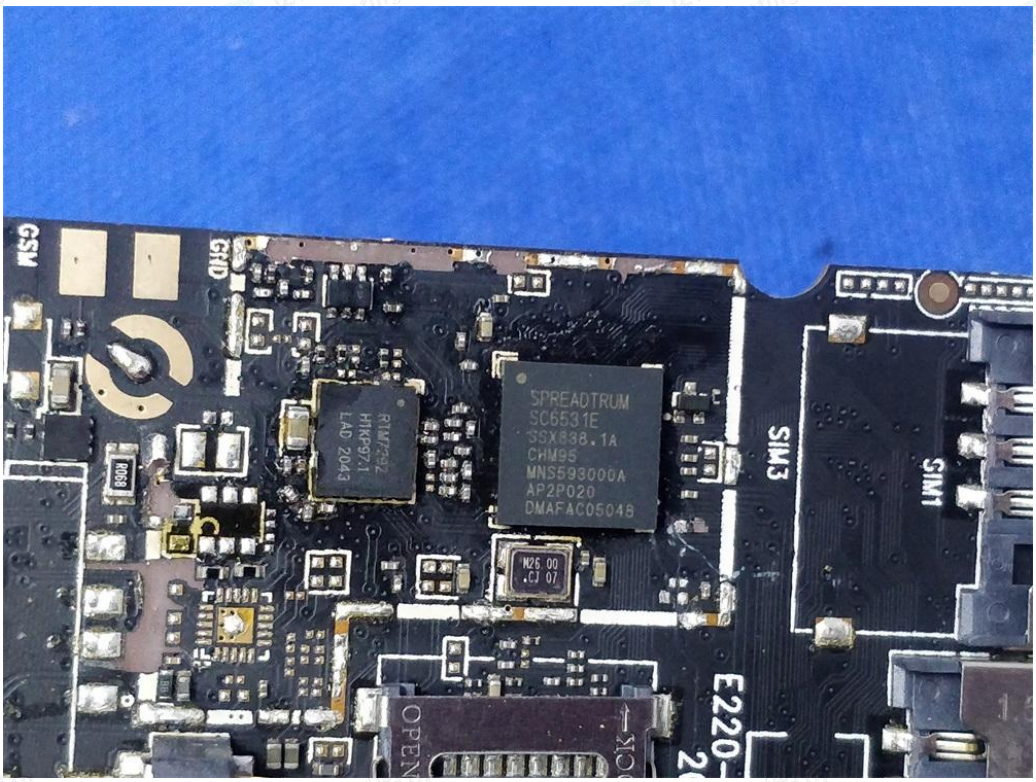
GSM
GND
SPREADTRUM
SC6531E
SIM3
SIM1

Fig. 12