FCC PART PART 22/24 TEST REPORT

for

GPS Tracker

Model No.: Yepzon Freedom

FCC ID: 2AENAYPZN02

of

Applicant: **Yepzon Oy**
Address: **Finlaysoninkuja 9, 33210 Tampere Finland**

Tested and Prepared

by

Worldwide Testing Services (Taiwan) Co., Ltd.

FCC Registration No.: 930600

Industry Canada filed test laboratory Reg. No. IC 5679A-1, IC 5107A-1

A2LA Accredited No.: 2732.01

Report No.: W6M21611-16408-P-2244

6F, NO. 58, LANE 188, RUEY-KUANG RD., NEIHU TAIPEI 114, TAIWAN, R.O.C.
TEL: 886-2-66068877 FAX: 886-2-66068879 E-mail: wts@wts-lab.com

Worldwide Testing Services(Taiwan) Co., Ltd.

Report Number: W6M21611-16408-P-2224
FCC ID: 2AENAYPZN02

Certification of Test Report

Applicant : Yepzon Oy
Finlaysoninkuja 9 33210 Tampere Finland

Manufacturer : VVDN Technologies Pvt. Ltd
B-22,Infocity Sector-34, Gurgaon-122001, Haryana,India

Tested Equipment :

Type Description	: GPS Tracker
Model Number	: Yepzon Freedom
Brand Name	: ./.
Operation Frequency	: Band 850 MHz: 824.2-848.8 MHz Band 1900 MHz: 1850.2-1909.8 MHz Band II: 1852.4-1907.6 MHz Band V: 826.4-846.6 MHz
RF Output Power:	Band 850 MHz: 29.38 dBm (ERP) Band 1900 MHz: 26.25 dBm (EIRP) Band II: 20.25 dBm (EIRP) Band V: 12.19 dBm (ERP)
Power Supply	: Adaptor (I/P: 100-240V~50/60Hz, 0.2A; O/P: 5V, 1000mA) Battery: 3.7V, 450mAh

Regulation Applied : 47CFR Part 22 (2015-10) and Part 24 (2015-10)

Test Method : 47CFR Part 2 (2015), TIA/EIA-603C (2010) and ANSI C63.4 (2014)

I HEREBY CERTIFY THAT: The test results written in this report were derived conscientiously in accordance with the requirements and procedures of 47CFR Part 2(2015), TIA/EIA-603C (2010), and it was found that the device described above is in compliance with the applicable limits specified in 47CFR Part 22/24.

Note:

1. The result of this test report is valid only in connection to the sample has been tested at the laboratory of Worldwide Testing Services (Taiwan) Co. Ltd.
2. This test report shall always be duplicated in full pages unless the written approval of the testing laboratory is obtained.

Test Engineer:

Date	WTS-Lab.	Name	Signature
January 04, 2017		Mark Cheng	Mark Cheng.

Technical responsibility for area of testing:

Date	WTS	Name	Signature
January 04, 2017		Kevin Wang	Kevin Wang

TABLE OF CONTENTS

1. SUMMARY 3

1.1 DESCRIPTION OF TESTED EQUIPMENT 3
1.2 DATE OF TESTING PROCESSING 3
1.3 MODIFICATION INFORMATION 3
1.4 TEST STANDARDS 3
1.5 SUMMARY OF TEST RESULT 4

2. GENERAL INFORMATION 5

2.1 TESTING LABORATORY 5
2.1.1 Location 5
2.1.2 Details of accreditation status 5
2.1.3 Test location, where different from Worldwide Testing Services (Taiwan) Co., Ltd. 5
2.2 DETAILS OF APPROVAL HOLDER 5
2.3 DESCRIPTION OF TESTED SYSTEM 6
2.4 TEST ENVIRONMENT 6
2.5 GENERAL TEST REQUIREMENT 7
2.6 TEST EQUIPMENT LIST 8

3. RF POWER OUTPUT 11

3.1 TEST PROCEDURE 11
3.1.1 Conducted Method 11
3.1.2 Radiated Method 12
3.2 TEST RESULTS 14

4. MODULATION CHARACTERISTICS 28

4.1 TEST PROCEDURE 28
4.2 TEST RESULTS 28

5. OCCUPIED BANDWIDTH 29

5.1 TEST PROCEDURE 29
5.2 TEST RESULTS 29

6. SPURIOUS EMISSIONS AT ANTENNA TERMINALS 42

6.1 TEST PROCEDURE 42
6.2 TEST RESULTS 42
6.3 EXPLANATION OF TEST RESULT 90
6.4 CALCULATION OF LIMIT FOR SPURIOUS AT ANTENNA TERMINALS 90

7. FIELD STRENGTH OF SPURIOUS RADIATION 91

7.1 TEST PROCEDURE 91
7.2 TEST RESULTS 91
7.3 EXPLANATION OF TEST RESULT 91
7.4 CALCULATION OF LIMIT FOR FIELD STRENGTH OF SPURIOUS 91
7.5 TEST RESULT OF BAND EDGE EMISSIONS 92

8. FREQUENCY STABILITY 108

8.1 TEST PROCEDURE 108

8.2 TEST RESULTS 109
8.2.1 Frequency Stability vs. Temperature 109

9 MAXIMUM PERMISSIBLE EXPOSURE 111

9.1 APPLICABLE STANDARD 111
9.2 MPE CALCULATION METHOD 111

Appendix

1. Summary

1.1 Description of tested equipment

This equipment under tested, Yepzon Freedom, is a GPS Tracker.

The operation frequency bands and rated RF output power are listed as follows:

824.2-848.8 MHz (Cellular, Part 22), 29.38 dBm / 0.8670 W (ERP)
1850.2-1909.8 MHz (Cellular, Part 24), 26.25 dBm / 0.4217 W (EIRP)
Band II (Cellular, Part 24), 20.25 dBm / 0.1059 W (EIRP)
Band V (Cellular, Part 22), 12.19 dBm / 0.0166 W (ERP)

This test report only contains test requirements specified in 47CFR Part 22 and Part 24 for GSM function; please refer to separate test report with respect to the relevant test standard and specification.

1.2 Date of testing processing

Test sample received: November 22, 2016

Test finished: January 04, 2017

Other Information: None

1.3 Modification Information

No modification was made during the all test items been performed.

1.4 Test standards

Technical standard: **FCC Part 2(2015), TIA/EIA-603C (2010), ANSI C63.4 (2014) 47CFR Part 22 (2015-10), and Part 24 (2015-10)**

Deviation from test standard: None

1.5 Summary of test result

Band: 850 MHz

Section in this Report	Test Item	FCC relevant Section	Verdict
3.2	RF Power Output (Effective radiated power)	2.1046(a), 22.913(a)	Pass
4.2	Modulation characteristics	2.1047	Not Required
5.2	Occupied bandwidth	2.1049(h)	Pass
6.2	Spurious emissions at antenna terminals	22.917(a), 2.1051	Pass
7.2	Field strength of spurious radiation	22.917(a), 2.1053	Pass
7.5	Band Edge emissions	22.917(a)	Pass
8.2	Frequency stability	2.1055 22.355	Pass

Band: 1900 MHz

Section in this Report	Test Item	FCC Relevant Section	Verdict
3.2	RF Power Output (Equivalent isotropically radiated power)	2.1046(a), 24.232	Pass
4.2	Modulation characteristics	2.1047	Not Required
5.2	Occupied bandwidth	2.1049(h) 24.238(b)	Pass
6.2	Spurious emissions at antenna terminals	24.238(a), 2.1051	Pass
7.2	Field strength of spurious radiation	24.238(a), 2.1053	Pass
7.5	Band Edge emissions	24.238(b)	Pass
8.2	Frequency stability	2.1055 24.235	Pass

2. General Information

2.1 Testing laboratory

2.1.1 Location

OATS
No.5-1, Shuang Sing Village,
LiShuei Rd., Wanli Township,
Taipei County 207, Taiwan (R.O.C.)
Company
Worldwide Testing Services (Taiwan) Co., Ltd.
6F, NO. 58, LANE 188, RUEY-KUANG RD.
NEIHU, TAIPEI 114, TAIWAN R.O.C.
Tel : 886-2-66068877
Fax : 886-2-66068879

2.1.2 Details of accreditation status

Accredited testing laboratory
A2LA-registration number: 2732.01
FCC filed test laboratory Reg. No. 930600
Industry Canada filed test laboratory Reg. No. IC 5679A-1, IC 5107A-1

2.1.3 Test location, where different from Worldwide Testing Services (Taiwan) Co., Ltd.

Name:	**./.**
Accredited number:	**./.**
Street:	**./.**
Town:	**./.**
Country:	**./.**
Telephone:	**./.**
Fax:	**./.**

2.2 Details of approval holder

Name:	Yepzon Oy
Street:	Finlaysoninkuja 9
Town:	33210 Tampere
Country:	Finland
Telephone:	+35850486917
Fax:	./.

Manufacturer: (if different from applicant)

Name:	VVDN Technologies Pvt. Ltd
Street:	B-22,Infocity Sector-34,
Town:	Gurgaon-122001, Haryana,
Country:	India

2.3 Description of Tested System

The EUT was tested alone without the Accessories or Peripherals.

Equipment	Model No.	Series No.	Software	Cable information	Note
No accessories were used with this EUT.					

Frequencies Selected to be investigated:

Band: 850 MHz
Low Frequency (ch 128): 824.2 MHz
Mid Frequency (ch 188): 836.2 MHz
High Frequency (ch 251): 848.8 MHz

Band: 1900 MHz
Low Frequency (ch 512): 1850.2 MHz
Mid Frequency (ch 661): 1880.0 MHz
High Frequency (ch 810): 1909.8 MHz

WCDMA Band II
Low Frequency (ch 9262): 1852.4 MHz
Mid Frequency (ch 9400): 1880.0 MHz
High Frequency (ch 9538): 1907.6 MHz

WCDMA Band V
Low Frequency (ch 4132): 826.4 MHz
Mid Frequency (ch 4183): 836.6 MHz
High Frequency (ch 4233): 846.6 MHz

Antenna Type:	Armata 3G FPC Antenna
Antenna Gain:	Band 850 MHz & Band V: 2.46 dBi Band 1900 MHz & Band II: 4.06 dBi
Power supply:	Adaptor (I/P: 100-240V~50/60Hz, 0.2A; O/P: 5V, 1000mA) Battery: 3.7V, 450mA

2.4 Test environment

Temperature:	27 ºC
Relative humidity content:	54 %
Air pressure:	86-103 Kpa

2.5 General Test Requirement

Radiated Emission: For investigated frequency is equal to or below 1GHz, the RBW and VBW of the spectrum analyzer was 100 kHz and 100 kHz respectively with an appropriate sweep speed.

For investigated frequency is above 1GHz, both of RBW and VBW of the spectrum analyzer were 1 MHz with an appropriate sweep speed. The analyzer was calibrated in dB above a microvolt at the output of the antenna.

The table used for radiated measurements is capable of continuous rotation. The spectrum was scanned from 30 MHz to the frequency specified as follows:

(1) If the intentional radiator operates below 10 GHz: to the tenth harmonic of the highest fundamental frequency or to 40 GHz, whichever is lower.

(2) If the intentional radiator operates at or above 10 GHz and below 30 GHz: to the fifth harmonic of the highest fundamental frequency or to 100 GHz, whichever is lower.

(3) If the intentional radiator operates at or above 30 GHz: to the fifth harmonic of the highest fundamental frequency or to 200 GHz, whichever is lower, unless specified otherwise elsewhere in the rules.

For hand-held devices, a exploratory test was performed with three (3) orthogonal planes to determine the highest emissions.

When an emission was found, the table was rotated to produce the maximum signal strength. At this point, the antenna was raised and lowered from 1m to 4m. The antenna was placed in both the horizontal and vertical planes.

2.6 Test Equipment List

No.	Test equipment	Type	Serial No.	Manufacturer	Cal. Date	Next Cal. Date
ETSTW-CE 001	EMI TEST RECEIVER	ESHS10	842121/013	R&S	2016/5/20	2017/5/19
ETSTW-CE 003	AC POWER SOURCE	APS-9102	D161137	GW	Function Test	
ETSTW-CE 008	HF-EICHLEITUNG RF STEP ATTENUATOR 139dB DPSP	334.6010.02	844581/024	R&S	Function Test	
ETSTW-CE 009	TEMP.&HUMIDITY CHAMBER	GTH-225-40-1P-U	MAA0305-009	GIANT FORCE	2016/7/15	2017/7/14
ETSTW-CE 016	TWO-LINE V-NETWORK	ENV216	100050	R&S	2016/9/12	2017/9/11
ETSTW-CE 028	MXE EMI Receiver	N9038A	MY53220110	Agilent	2016/8/26	2017/8/25
ETSTW-RE 003	EMI TEST RECEIVER	ESI 26	831438/001	R&S	2016/5/20	2017/5/19
ETSTW-RE 004	EMI TEST RECEIVER	ESI 40	832427/004	R&S	2016/5/25	2017/5/24
ETSTW-RE 005	EMI TEST RECEIVER	ESVS10	843207/020	R&S	2016/7/4	2017/7/3
ETSTW-RE 012	TUNABLE BANDREJECT FILTER	D.C 0309	146	K&L	Function Test	
ETSTW-RE 013	TUNABLE BANDREJECT FILTER	D.C 0336	397	K&L	Function Test	
ETSTW-RE 018	MICROWAVE HORN ANTENNA	AT4560	27212	AR	2016/6/24	2017/6/23
ETSTW-RE 027	Passive Loop Antenna	6512	00034563	ETS-Lindgren	2016/6/29	2017/6/28
ETSTW-RE 030	Double-Ridged Guide Horn Antenna	3117	00035224	ETS-Lindgren	2016/3/23	2017/3/22
ETSTW-RE 042	Biconical Antenna	HK116	100172	R&S	2016/1/25	2017/1/24
ETSTW-RE 043	Log-Periodic Dipole Antenna	HL223	100166	R&S	2016/3/28	2017/3/27
ETSTW-RE 044	Log-Periodic Antenna	HL050	100094	R&S	2016/4/14	2017/4/13
ETSTW-RE 045	ESA-E SERIES SPECTRUM ANALYZER	E4404B	MY45111242	Agilent	Pre-test Use	
ETSTW-RE 050	Attenuator 10dB	50HF-010-1	None	JFW	2016/2/25	2017/2/24
ETSTW-RE 051	Attenuator 6dB	50HF-006-1	None	JFW	2016/2/25	2017/2/24
ETSTW-RE 053	Attenuator 3dB	50HF-003-1	None	JFW	2016/2/25	2017/2/24
ETSTW-RE 055	SPECTRUM ANALYZER	FSU 26	200074	R&S	2016/2/27	2017/2/26
ETSTW-RE 060	Attenuator 30dB	5015-30	F651012z-01	ATM	2016/2/25	2017/2/24
ETSTW-RE 062	Amplifier Module	CHC 2	None	KMIC	2016/4/13	2017/4/12
ETSTW-RE 064	Bluetooth Test Set	MT8852B-042	6K00005709	Anritsu	Function Test	
ETSTW-RE 069	Double-Ridged Guide Horn Antenna	3117	00069377	ETS-Lindgren	Function Test	
ETSTW-RE 072	CELL SITE TEST SET	8921A	3339A00375	HP	2016/9/8	2017/9/7
ETSTW-RE 088	SOLID STATE AMPLIFIER	KMA180265A01	99057	KMIC	2016/9/20	2017/9/19
ETSTW-RE 099	DC Block	50DB-007-1	None	JFW	2016/2/25	2017/2/24
ETSTW-RE 112	AC POWER SOURCE	TFC-1005	T-0A023536	T-Power	Function test	
ETSTW-RE 115	2.4GHz Notch Filter	N0124411	473874	MICROWAVE CIRCUITS	2016/1/13	2017/1/12
ETSTW-RE 120	RF Player	MP9200	MP9210-111022	ADIVIC	Function test	
ETSTW-RE 122	SIGNAL GENERATOR	SMF100A	102149	R&S	2016/5/23	2017/5/22

ETSTW-RE 125	5GHz Notch filter	5NSL11-5200/E221.3-O/O	1	K&L Microwave	2016/8/10	2017/8/9
ETSTW-RE 126	5GHz Notch filter	5NSL12-5800/E221.3-O/O	1	K&L Microwave	2016/8/10	2017/8/9
ETSTW-RE 127	RF Switch Box	RFS-01	None	WTS	2016/2/25	2017/2/24
ETSTW-RE 128	5.3GHz Notch filter	N0153001	SN487233	Microwave Circuits	2016/8/10	2017/8/9
ETSTW-RE 129	5.5GHz Notch filter	N0555984	SN487234	Microwave Circuits	2016/8/10	2017/8/9
ETSTW-RE 130	Handheld RF Spectrum Analyzer	N9340A	CN0147000204	Agilent	Pre-test Use	
ETSTW-RE 142	Amplifier	8447D	2805A03378	Agilent	2016/4/13	2017/4/12
ETSTW-RE 143	Humidity Temperature Meter	TES-1260	110104623	TES	2016/8/19	2017/8/18
ETSTW-RE 147	Bi-log Hybrid Antenna	MCTD 2786B	BLB16M04005	ETC	2016/3/31	2017/3/30
ETSTW-EMI 011	USB Compact Modulator	SFC-U	101689	R&S	2016/5/4	2017/5/3
ETSTW-GSM 002	Universal Radio Communication Tester	CMU 200	109439	R&S	2016/3/4	2017/3/3
ETSTW-GSM 003	Radio Communication Analyzer	MT8820C	6201342073	Anritsu	2016/2/3	2017/2/2
ETSTW-GSM 019	Band Reject Filter	WRCTF824/849-822/851-40 /12+9SS	3	WI	2016/1/13	2017/1/12
ETSTW-GSM 020	Band Reject Filter	WRCD1747/1748-1743/1752-32/5SS	1	WI	2016/1/13	2017/1/12
ETSTW-GSM 021	Band Reject Filter	WRCD1879.5/1880.5-1875.5/1884.5-32/5SS	3	WI	2016/1/13	2017/1/12
ETSTW-GSM 022	Band Reject Filter	WRCT901.9/903.1-904.25-50/8SS	1	WI	2016/1/13	2017/1/12
ETSTW-GSM 023	Power Divider	4901.19.A	None	SUHNER	2016/9/14	2017/9/13
ETSTW-Cable 010	BNC Cable	RGS-142	None	THERMAX	2016/9/12	2017/9/11
ETSTW-Cable 011	SMA to N type Cable	RGU-400	None	THERMAX	Pre-test Use NCR	
ETSTW-Cable 012	BNC Cable	RGS-400	None	THERMAX	2016/9/12	2017/9/11
ETSTW-Cable 016	BNC Cable	Switch Box	B Cable 1	Schwarz beck	2016/2/24	2017/2/23
ETSTW-Cable 017	BNC Cable	X Cable	B Cable 2	Schwarz beck	2016/2/24	2017/2/23
ETSTW-Cable 018	BNC Cable	Y Cable	B Cable 3	Schwarz beck	2016/2/24	2017/2/23
ETSTW-Cable 019	BNC Cable	Z Cable	B Cable 4	Schwarz beck	2016/2/24	2017/2/23
ETSTW-Cable 020	N TYPE Cable	OATS Cable 1	N30N30-L335-15M	JYE BAO CO.,LTD.	2016/4/22	2017/4/21
ETSTW-Cable 022	N TYPE Cable	5006	0002	JYE BAO CO.,LTD.	2016/4/7	2017/4/6
ETSTW-Cable 026	Microwave Cable	SUCOFLEX 104	279075	HUBER+SUHNER	2016/2/25	2017/2/24
ETSTW-Cable 027	Microwave Cable	SUCOFLEX 104	279083	HUBER+SUHNER	2016/5/13	2017/5/12
ETSTW-Cable 028	Microwave Cable	FA147A0015M2020	30064-2	UTIFLEX	2016/9/20	2017/9/19
ETSTW-Cable 029	Microwave Cable	FA147A0015M2020	30064-3	UTIFLEX	2016/9/20	2017/9/19
ETSTW-Cable 030	Microwave Cable	SUCOFLEX 104（S_Cable 9）	279067	HUBER+SUHNER	2016/2/25	2017/2/24
ETSTW-Cable 031	Microwave Cable	SUCOFLEX 104（S_Cable 10）	238092	HUBER+SUHNER	2016/4/13	2017/4/12
ETSTW-Cable 043	Microwave Cable	SUCOFLEX 104	317576	HUBER+SUHNER	2016/4/13	2017/4/12
ETSTW-Cable 048	Microwave Cable	SUCOFLEX 104	325518	HUBER+SUHNER	2016/4/13	2017/4/12
ETSTW-Cable 058	Microwave Cable	SUCOFLEX 104	none	HUBER+SUHNER	2016/4/7	2017/4/6
ETSTW-Cable 064	Microwave Cable	SUCOFLEX 104	MY28891	HUBER+SUHNER	2016/4/13	2017/4/12

ETSTW-Cable 066	SMA type cable	32022	None	ASTROLAB	2016/9/12	2017/9/11
WTSTW-SW 002	EMI TEST SOFTWARE	EZ_EMC	None	Farad	Version ETS-03A1	
WTSTW-SW 006	EMI TEST SOFTWARE	e3	None	AUDIX	Version 9.161014	
WTSTW-SW 008	Signal studio	Agilent	None	AUDIX	Version 2.0.0.1	

3. RF Power Output

3.1 Test procedure

3.1.1 Conducted Method

Per 47CFR Part 2.1046, the RF power output shall be measured at the RF output terminals and following procedure is employed:

The transmitter output was connected as the following figure:

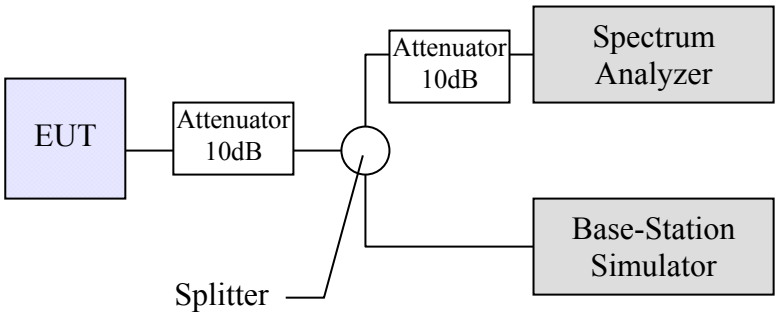

The whole connection system is calibrated with a standard signal generator. Power on and make a link form simulator to EUT and then set the EUT to maximum output power.
Measure the RF power with the spectrum analyzer in accordance the following settings:

RBW: 300 kHz for Frequency below 1GHz and 1MHz for Frequency equal to and above 1GHz.
VBW: 300 kHz for Frequency below 1GHz and 1MHz for Frequency equal to and above 1GHz.
Span: 2MHz
Sweep: 3s

The power output at the transmitter antenna terminal is then determined by assign the value of the corrected factor to the spectrum analyzer reading.

Tests were performed at three frequencies (low, middle and high channels) and operation mode selected.

3.1.2 Radiated Method

If the conducted measurement is not practical due to the integral antenna, the radiated measurement will be performed in accordance the following procedure:

The EUT was positioned on a non-conductive turntable, 0.8m above the ground on an open test site.
The radiated emission at the fundamental frequency was measured at 3m distance with a test antenna and spectrum analyzer.

Worst case emission was recorded with the rotation of the turntable and the raising and lowering of the test antenna.

Substitution RF power Measurement at WTS Taiwan
General:

The applied substitution method follows ANSI/TIA/EIA-603,ANSI/TIA/EIA-102.CAAA or the appropriate ETSI rules respectively.
The actual signal generated by the EUT can be determined by means of a substitution measurement in which a known signal source replaces the device to be measured.

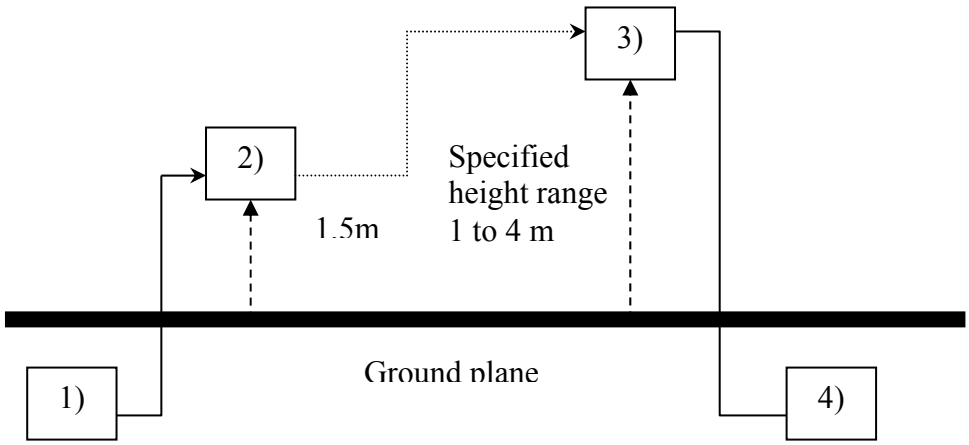

1) Signal generator;
2) Substitution antenna;
3) Test antenna;
4) Spectrum analyzer or selective voltmeter.

The substitution antenna replaces the transmitter antenna at the same position and in vertical polarization. The frequency of the signal generator shall be adjusted to the measurement frequency.

The test antenna shall be raised or lowered, if necessary, to ensure that the maximum signal is still received. The input signal to the substitution antenna shall be adjusted in level until an equal or a known related level to that detected from the transmitter is obtained in the measurement receiver.
If a fully anechoic chamber is used as test site in order to provide free space conditions there is no need to change the height of the antenna.
The measurement will be repeated in horizontal position.
Calibration:
In order to make this kind of measurement more effective and to avoid subjective measurement faults ETS has installed automatic computer controlled measurement procedures.
With the above described substitution method a test site is calibrated over the full frequency range which is used in suitable frequency steps. For a certain power level on the substitution antenna the received power over the whole frequency range is documented. All necessary antenna gains, cable losses, filter losses and amplifications of preamplifiers are taken in

consideration. The summary of this calibration measurement performs a transducer factor that is related to the considered test site and a certain measurement distance. Differences of the radiated power levels of different test samples are determined by internal attenuation of measurement receiver. The proper function of such test site will be maintained by short term plausibility checks and periodical re-calibration.

Testing:
The test sample will be putted on the table at the defined position and the radiated power will be receiver and documented by the measurement receiver.
On test sites with ground plane the measurement antenna will be lowered and raised to maximum values at significant frequencies.
For peak power measurements the sample is turned by the turntable over 360 degree in order to find the direction with the maximum radiation or to document the max reading with the MAXHOLD function during the rotation.

Report Number: W6M21611-16408-P-2224
FCC ID: 2AENAYPZN02

3.2 Test Results

☑ Conducted Measurement
☐ Radiated Measurement

Band 850 MHz
4.07 V

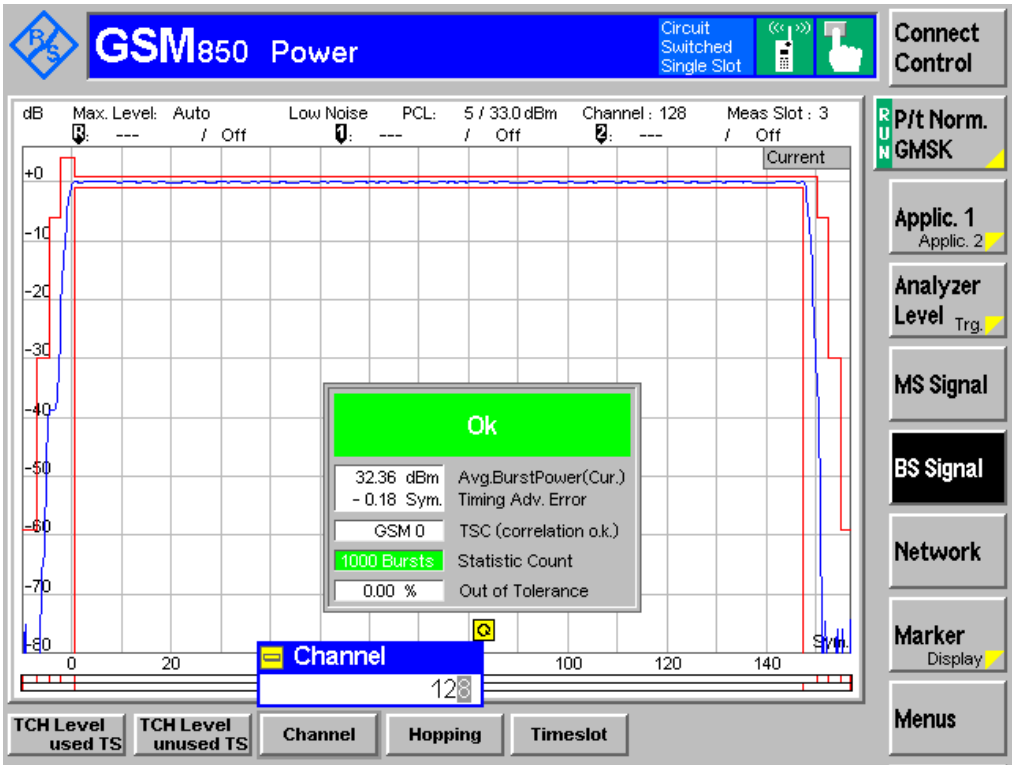

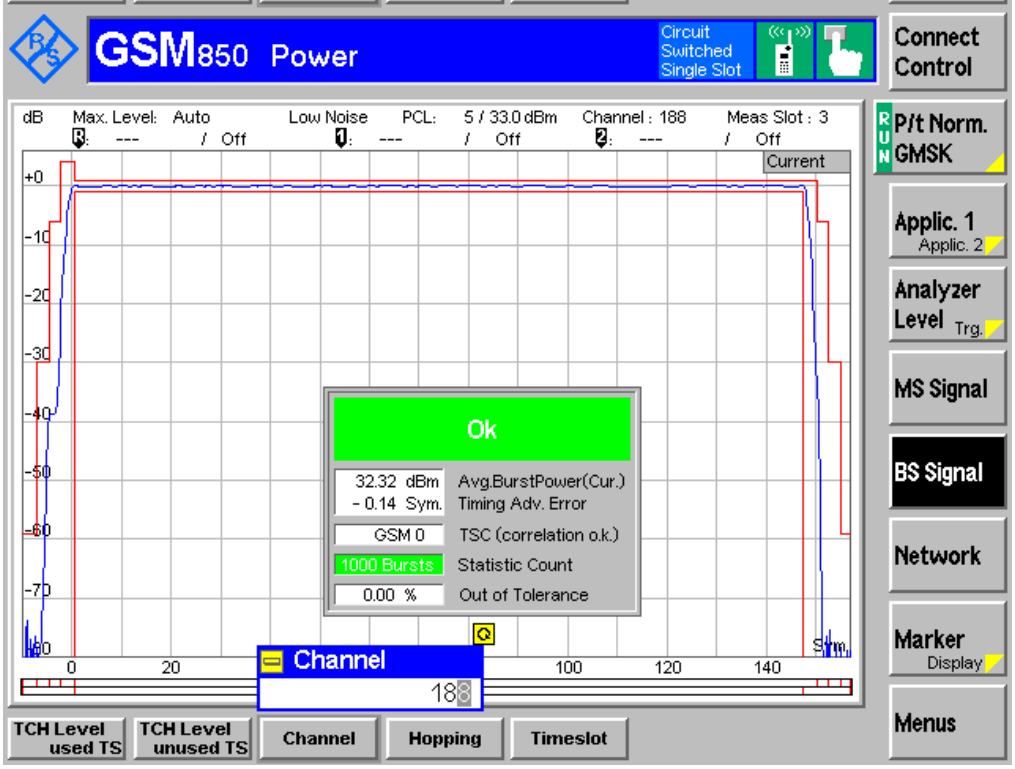

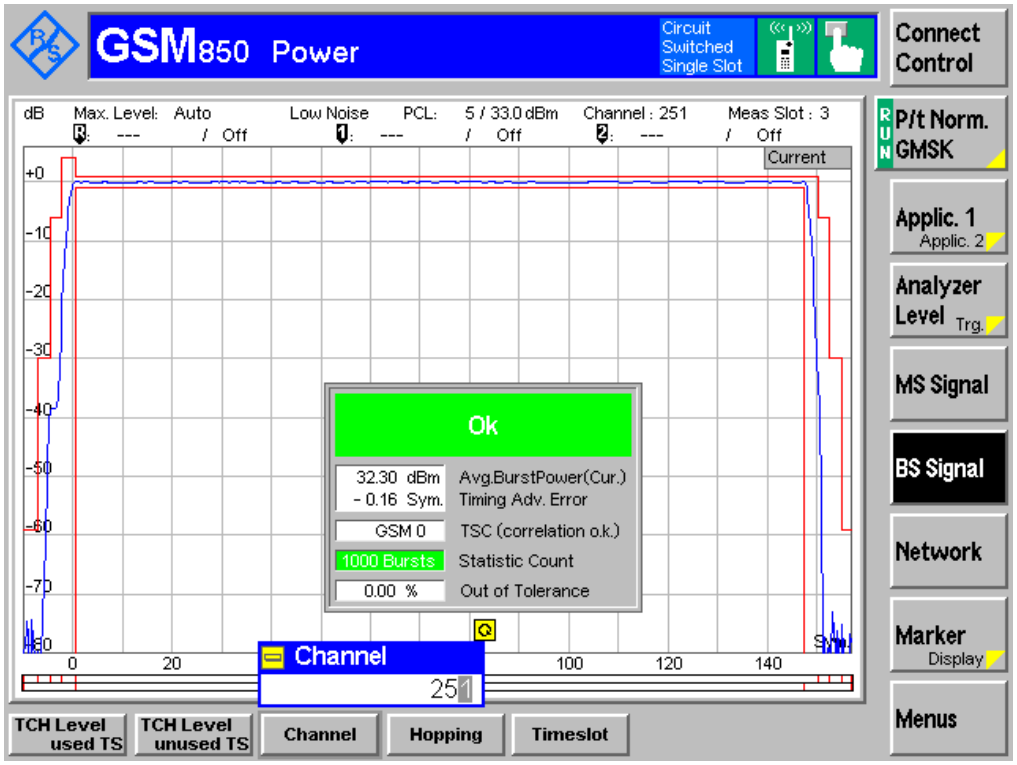
GSM850 Power
Circuit Switched Single Slot
Connect Control
dB
Max. Level: Auto
Low Noise
PCL: 5 / 33.0 dBm
Channel : 251
Meas Slot : 3
Current
P/t Norm. GMSK
Applic. 1
Applic. 2
Analyzer Level
Trg.
MS Signal
BS Signal
Network
Marker
Display
Menus
Ok
32.30 dBm
Avg.BurstPower(Cur.)
- 0.16 Sym.
Timing Adv. Error
GSM 0
TSC (correlation o.k.)
1000 Bursts
Statistic Count
0.00 %
Out of Tolerance
Channel
251
TCH Level used TS
TCH Level unused TS
Channel
Hopping
Timeslot

3.33 V

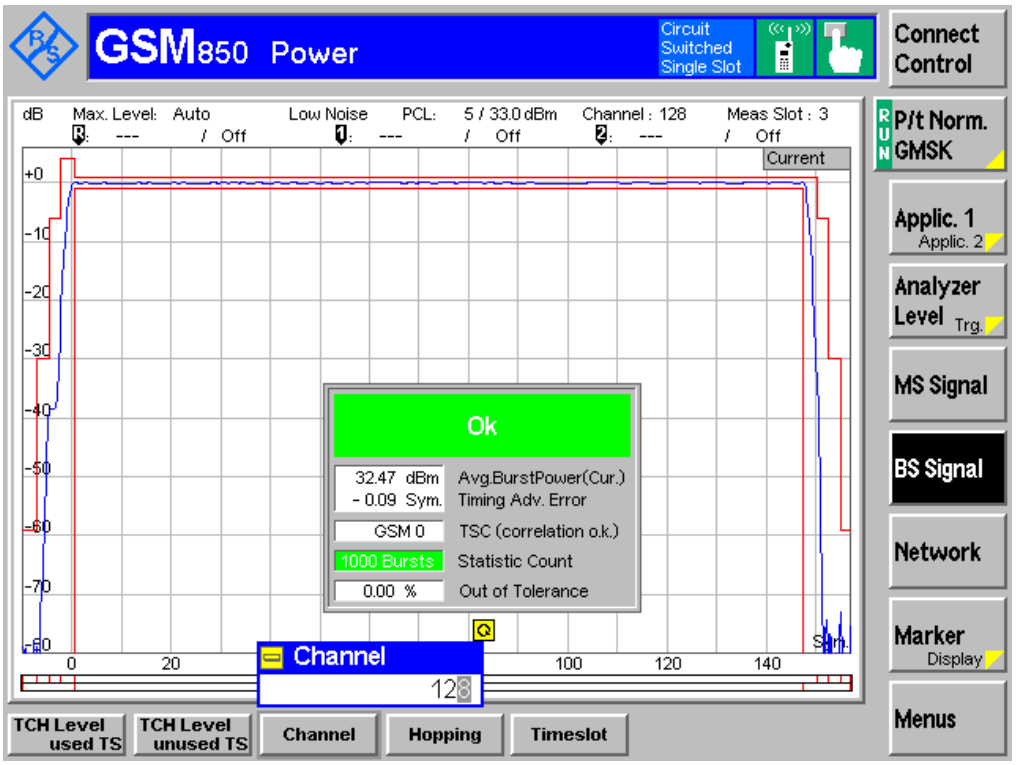
GSM850 Power
Circuit Switched Single Slot
Connect Control
dB
Max. Level: Auto
Low Noise
PCL: 5 / 33.0 dBm
Channel : 128
Meas Slot : 3
Current
P/t Norm. GMSK
Applic. 1
Applic. 2
Analyzer Level
Trg.
MS Signal
BS Signal
Network
Marker
Display
Menus
Ok
32.47 dBm
Avg.BurstPower(Cur.)
- 0.09 Sym.
Timing Adv. Error
GSM 0
TSC (correlation o.k.)
1000 Bursts
Statistic Count
0.00 %
Out of Tolerance
Channel
128
TCH Level used TS
TCH Level unused TS
Channel
Hopping
Timeslot

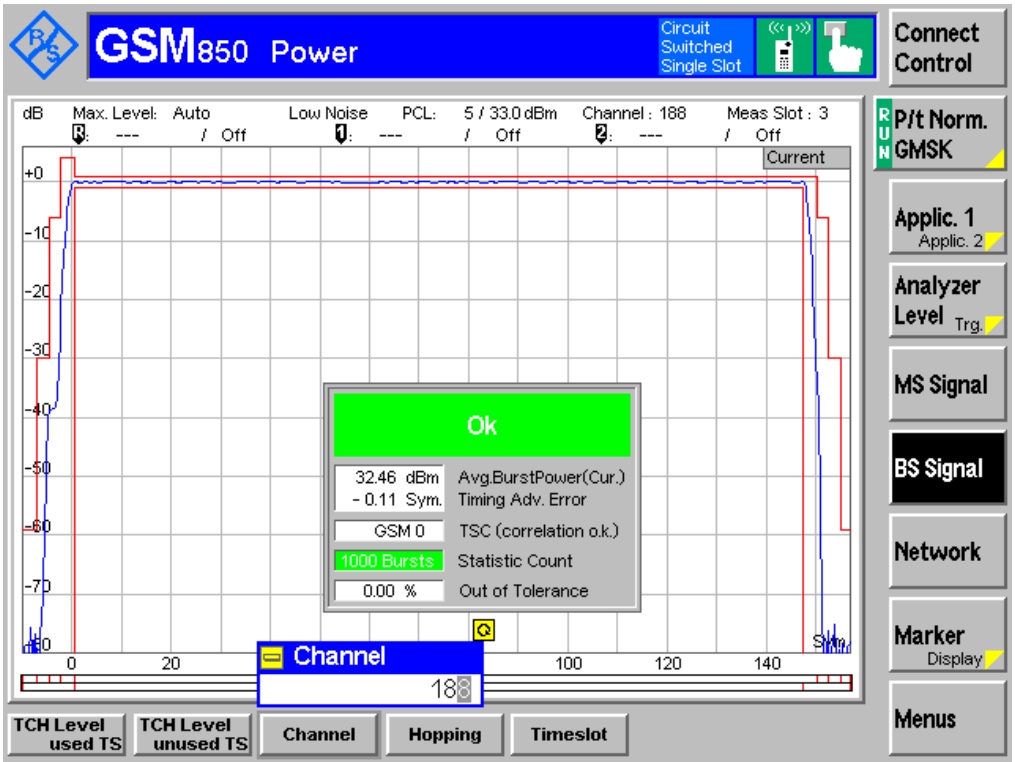
GSM850 Power
Circuit Switched Single Slot
Connect Control
dB
Max. Level: Auto
Low Noise
PCL: 5 / 33.0 dBm
Channel : 188
Meas Slot : 3
Current
P/t Norm. GMSK
Applic. 1
Applic. 2
Analyzer Level
Trg.
MS Signal
BS Signal
Network
Marker
Display
Menus
Ok
32.46 dBm
Avg.BurstPower(Cur.)
- 0.11 Sym.
Timing Adv. Error
GSM 0
TSC (correlation o.k.)
1000 Bursts
Statistic Count
0.00 %
Out of Tolerance
Channel
188
TCH Level used TS
TCH Level unused TS
Channel
Hopping
Timeslot

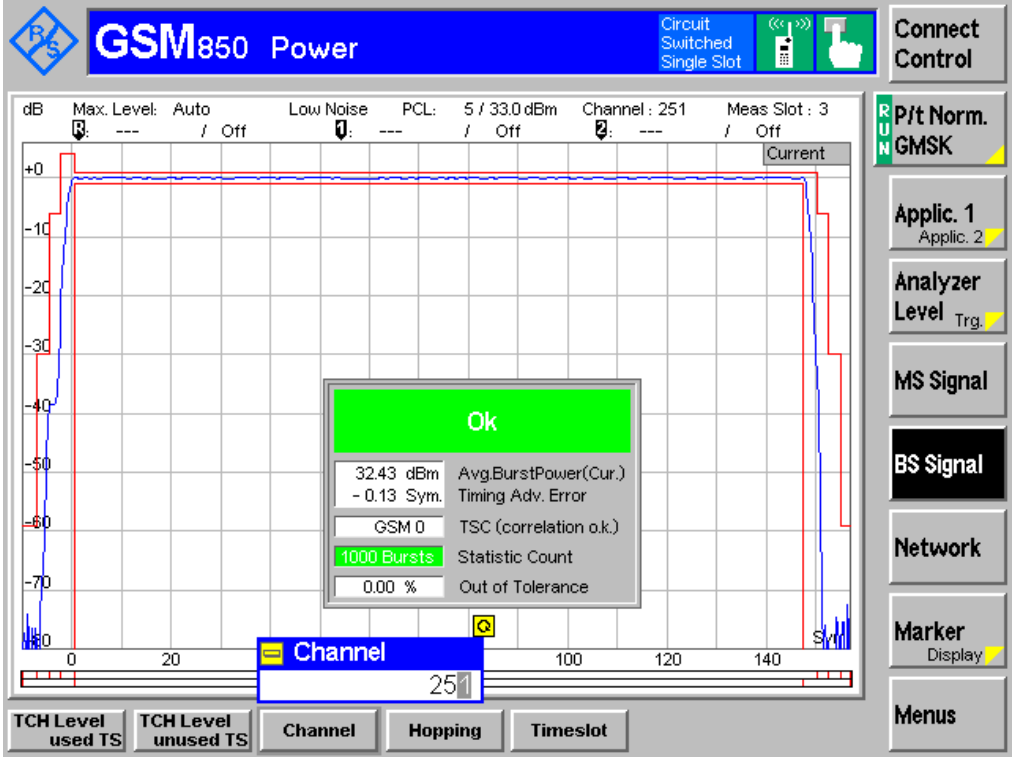
GSM850 Power
Circuit Switched Single Slot
Connect Control
dB
Max. Level: Auto
Low Noise
PCL: 5 / 33.0 dBm
Channel : 251
Meas Slot : 3
Current
P/t Norm. GMSK
Applic. 1
Applic. 2
Analyzer Level
Trg.
MS Signal
BS Signal
Network
Marker
Display
Menus
Ok
32.43 dBm
Avg.BurstPower(Cur.)
- 0.13 Sym.
Timing Adv. Error
GSM 0
TSC (correlation o.k.)
1000 Bursts
Statistic Count
0.00 %
Out of Tolerance
Channel
251
TCH Level used TS
TCH Level unused TS
Channel
Hopping
Timeslot

Report Number: W6M21611-16408-P-2224
FCC ID: 2AENAYPZN02
Band 1900 MHz
4.07 V

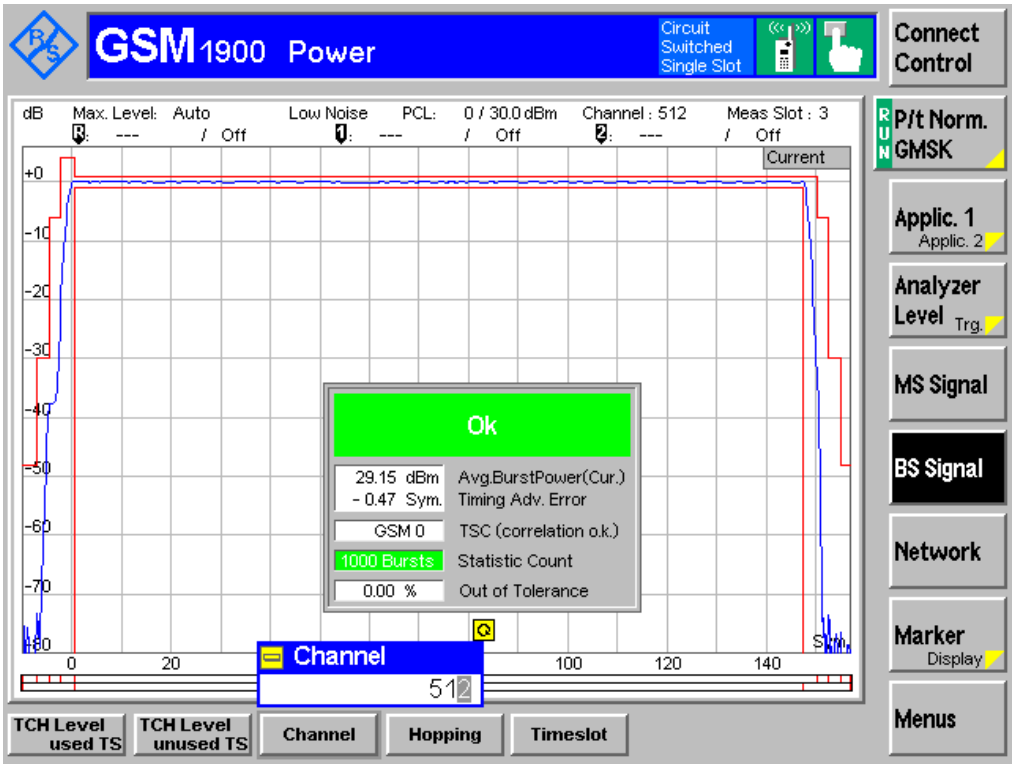

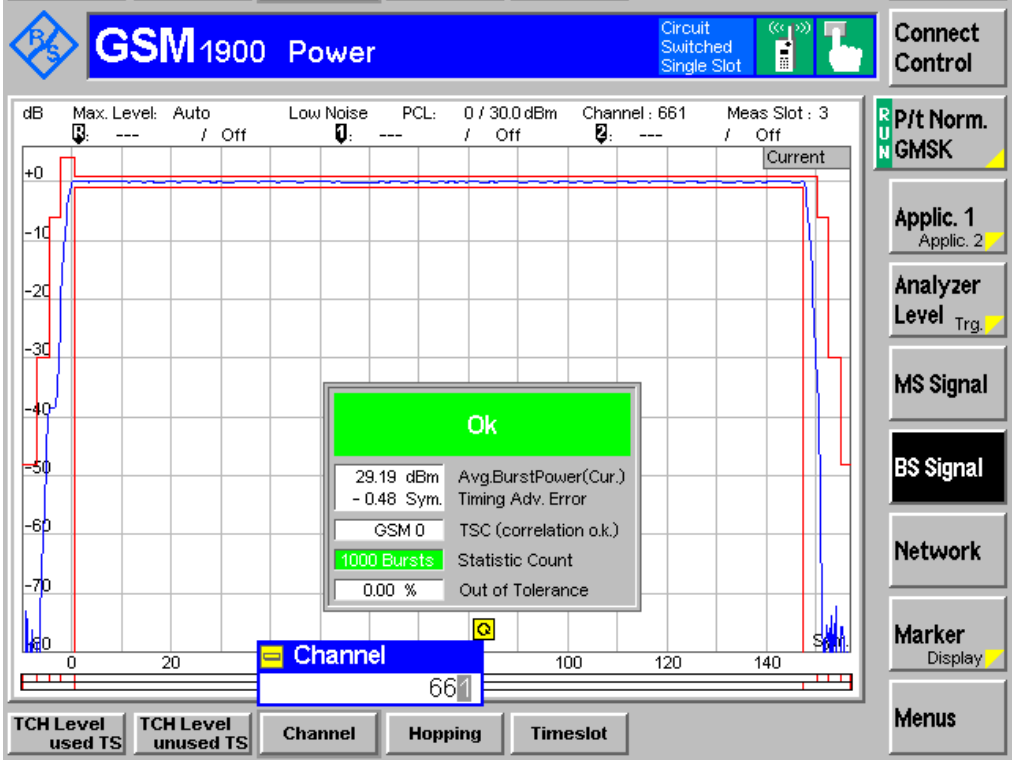

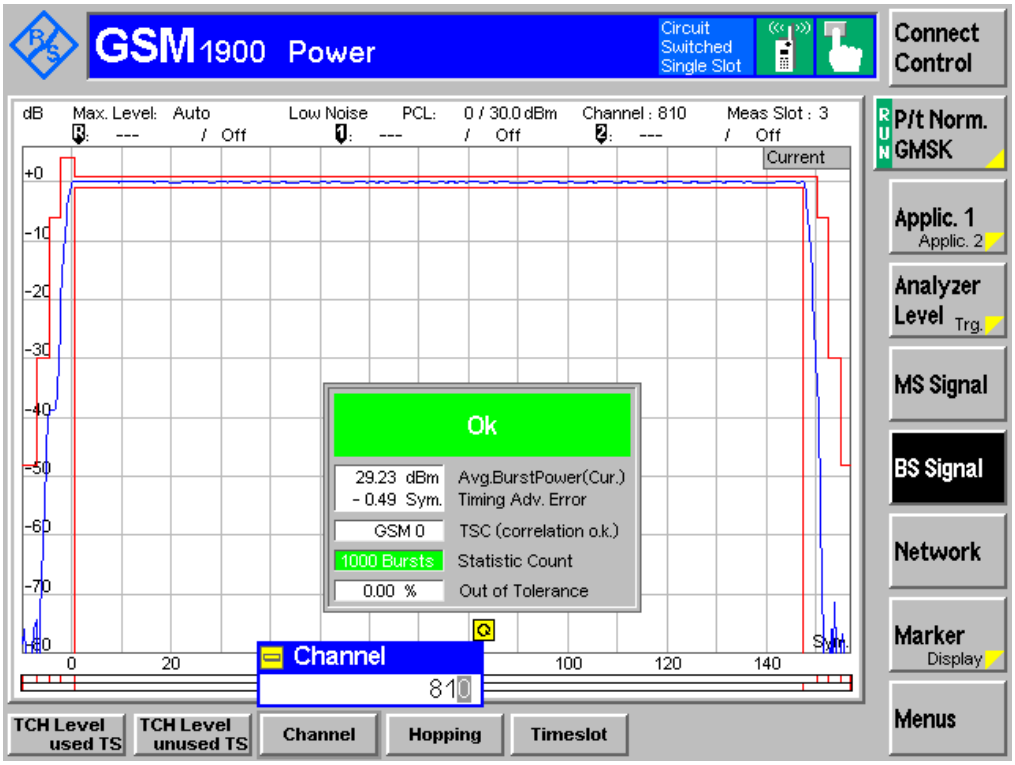
GSM 1900 Power
Circuit Switched Single Slot
Connect Control
dB
Max. Level: Auto
Low Noise
PCL: 0 / 30.0 dBm
Channel : 810
Meas Slot : 3
Current
P/t Norm. GMSK
Applic. 1
Applic. 2
Analyzer Level
Trg.
MS Signal
BS Signal
Network
Marker
Display
Menus
Ok
29.23 dBm
Avg.BurstPower(Cur.)
- 0.49 Sym.
Timing Adv. Error
GSM 0
TSC (correlation o.k.)
1000 Bursts
Statistic Count
0.00 %
Out of Tolerance
Channel
810
TCH Level used TS
TCH Level unused TS
Channel
Hopping
Timeslot

3.33 V

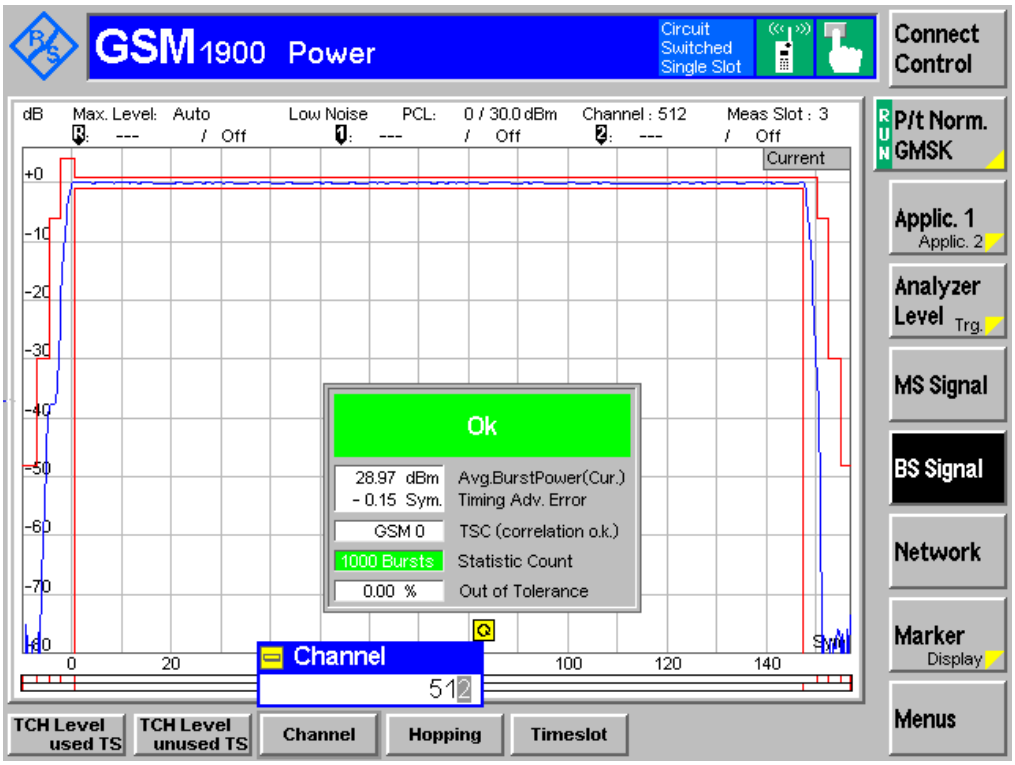
GSM 1900 Power
Circuit Switched Single Slot
Connect Control
dB
Max. Level: Auto
Low Noise
PCL: 0 / 30.0 dBm
Channel : 512
Meas Slot : 3
Current
P/t Norm. GMSK
Applic. 1
Applic. 2
Analyzer Level
Trg.
MS Signal
BS Signal
Network
Marker
Display
Menus
Ok
28.97 dBm
Avg.BurstPower(Cur.)
- 0.15 Sym.
Timing Adv. Error
GSM 0
TSC (correlation o.k.)
1000 Bursts
Statistic Count
0.00 %
Out of Tolerance
Channel
512
TCH Level used TS
TCH Level unused TS
Channel
Hopping
Timeslot

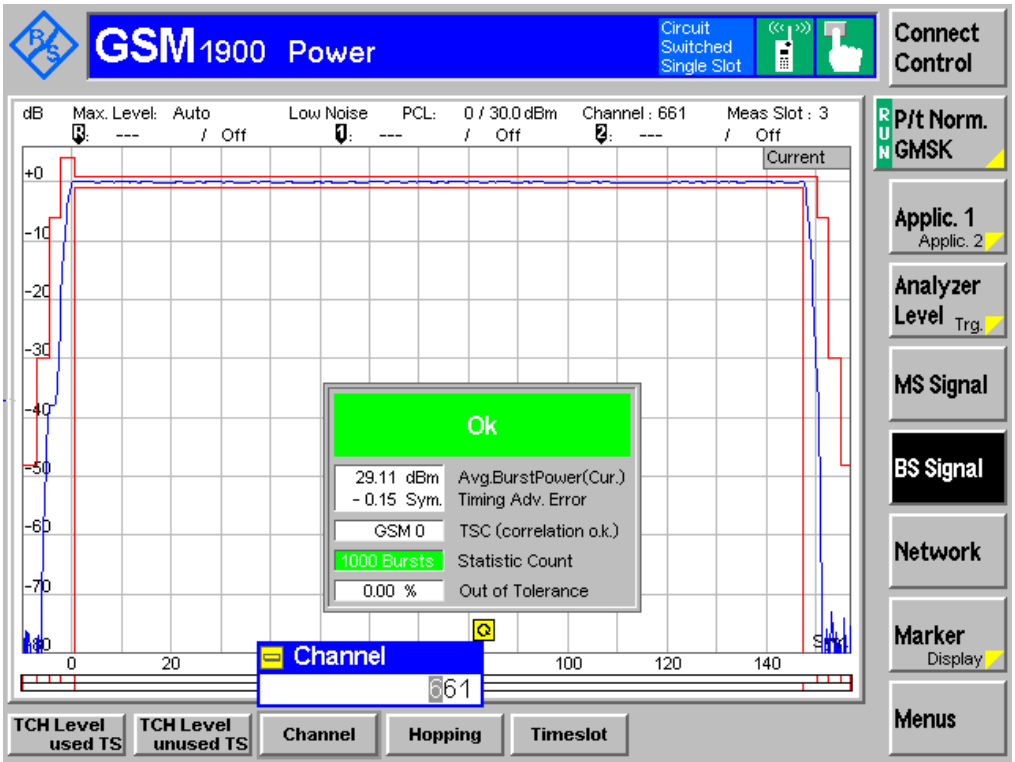
GSM 1900 Power
Circuit Switched Single Slot
Connect Control
dB
Max. Level: Auto
Low Noise
PCL: 0 / 30.0 dBm
Channel : 661
Meas Slot : 3
Current
P/t Norm. GMSK
Applic. 1
Applic. 2
Analyzer Level
Trg.
MS Signal
BS Signal
Network
Marker
Display
Menus
Ok
29.11 dBm
Avg.BurstPower(Cur.)
- 0.15 Sym.
Timing Adv. Error
GSM 0
TSC (correlation o.k.)
1000 Bursts
Statistic Count
0.00 %
Out of Tolerance
Channel
661
TCH Level used TS
TCH Level unused TS
Channel
Hopping
Timeslot

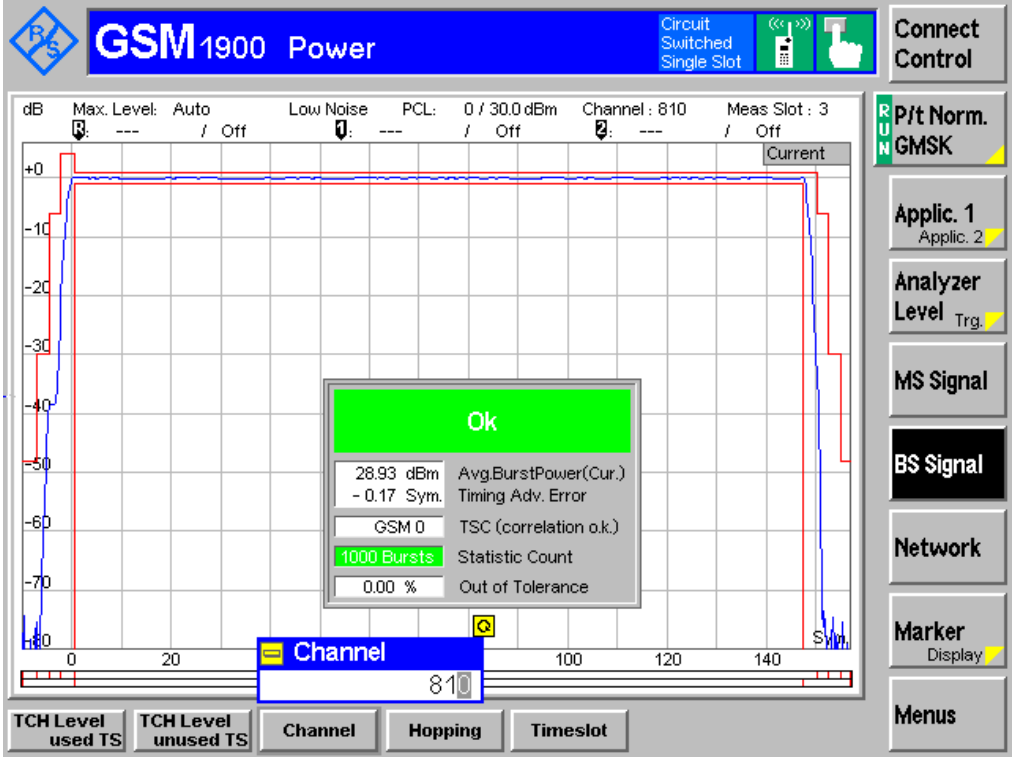
GSM 1900 Power
Circuit Switched Single Slot
Connect Control
dB
Max. Level: Auto
Low Noise
PCL: 0 / 30.0 dBm
Channel : 810
Meas Slot : 3
Current
P/t Norm. GMSK
Applic. 1
Applic. 2
Analyzer Level
Trg.
MS Signal
BS Signal
Network
Marker
Display
Menus
Ok
28.93 dBm
Avg.BurstPower(Cur.)
- 0.17 Sym.
Timing Adv. Error
GSM 0
TSC (correlation o.k.)
1000 Bursts
Statistic Count
0.00 %
Out of Tolerance
Channel
810
TCH Level used TS
TCH Level unused TS
Channel
Hopping
Timeslot

Report Number: W6M21611-16408-P-2224
FCC ID: 2AENAYPZN02

Band II

4.07 V

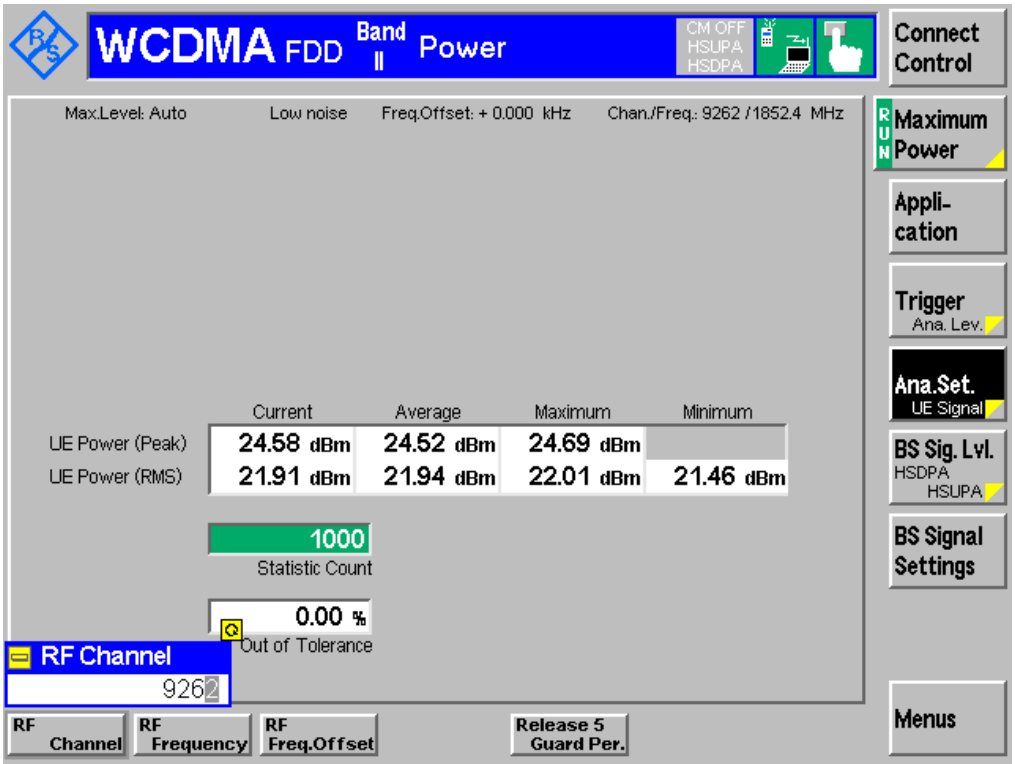

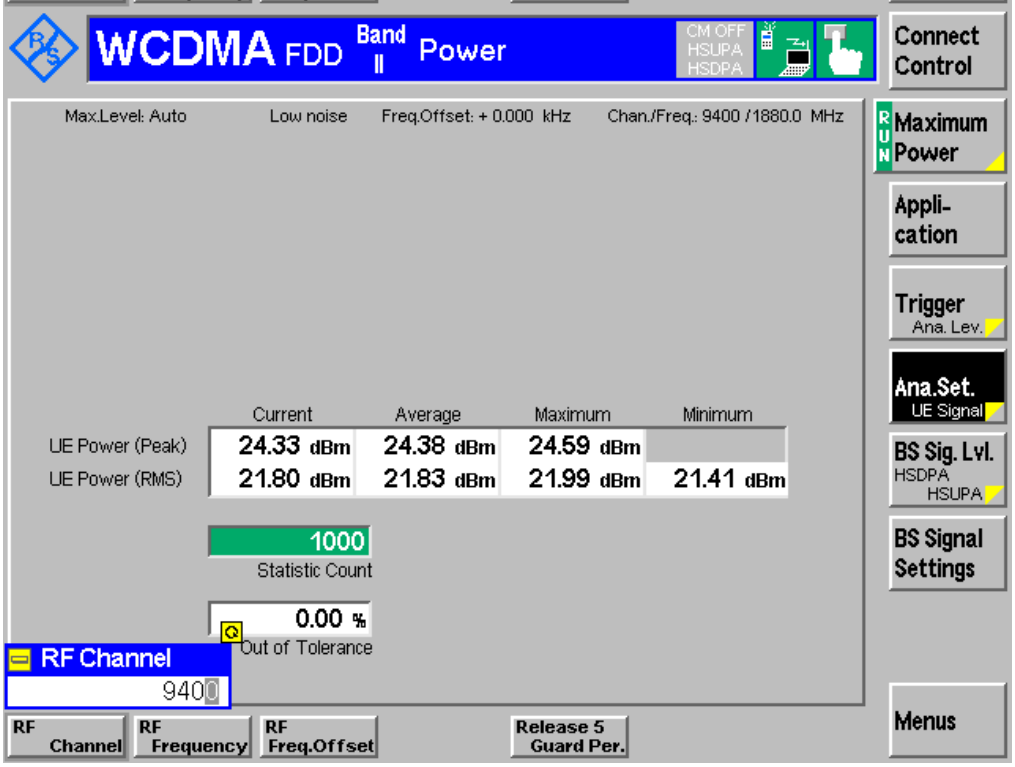

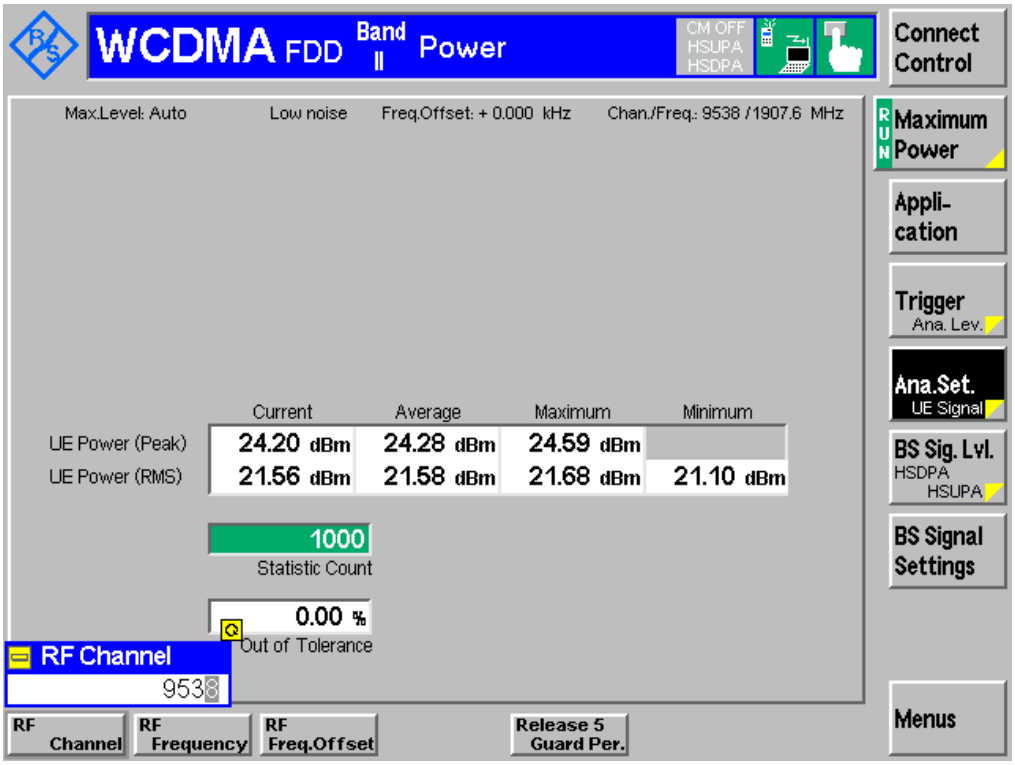
WCDMA FDD Band II Power
CM OFF
HSUPA
HSDPA
Connect Control
Max.Level: Auto
Low noise
Freq.Offset: + 0.000 kHz
Chan./Freq.: 9538 / 1907.6 MHz
Maximum Power
Appli-cation
Trigger
Ana. Lev.
Ana.Set.
UE Signal
BS Sig. Lvl.
HSDPA
HSUPA
BS Signal Settings
Current
Average
Maximum
Minimum
UE Power (Peak)
24.20 dBm
24.28 dBm
24.59 dBm
UE Power (RMS)
21.56 dBm
21.58 dBm
21.68 dBm
21.10 dBm
1000
Statistic Count
0.00 %
Out of Tolerance
RF Channel
9538
RF Channel
RF Frequency
RF Freq.Offset
Release 5 Guard Per.
Menus

3.33 V

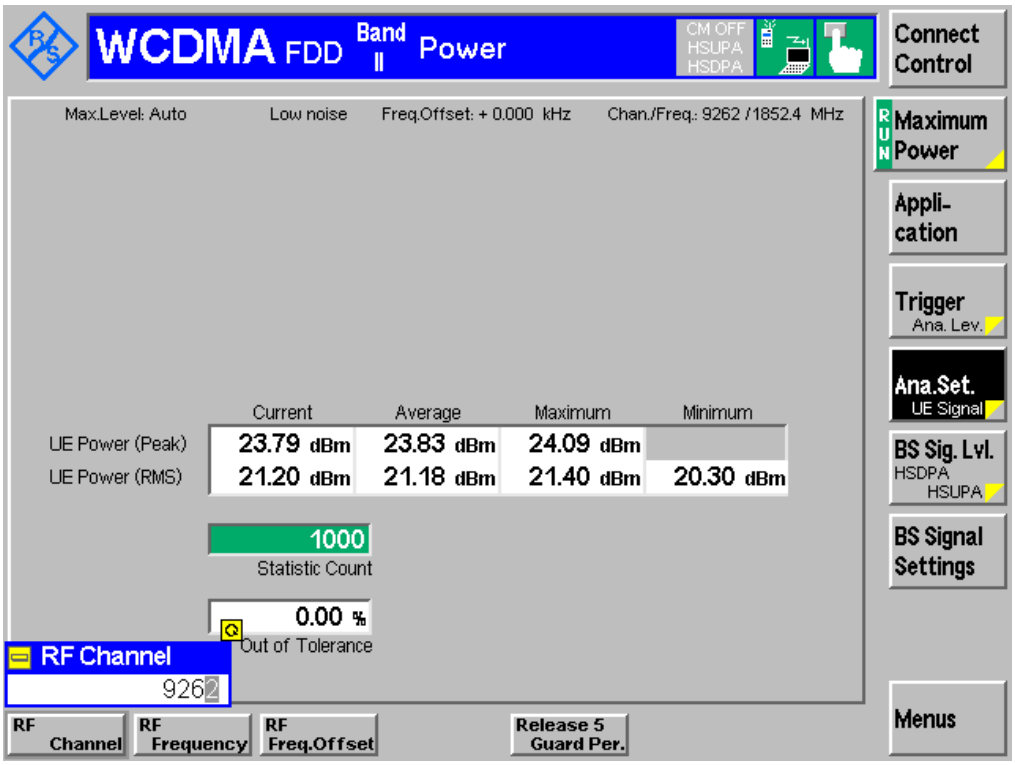
WCDMA FDD Band II Power
CM OFF
HSUPA
HSDPA
Connect Control
Max.Level: Auto
Low noise
Freq.Offset: + 0.000 kHz
Chan./Freq.: 9262 / 1852.4 MHz
Maximum Power
Appli-cation
Trigger
Ana. Lev.
Ana.Set.
UE Signal
BS Sig. Lvl.
HSDPA
HSUPA
BS Signal Settings
Current
Average
Maximum
Minimum
UE Power (Peak)
23.79 dBm
23.83 dBm
24.09 dBm
UE Power (RMS)
21.20 dBm
21.18 dBm
21.40 dBm
20.30 dBm
1000
Statistic Count
0.00 %
Out of Tolerance
RF Channel
9262
RF Channel
RF Frequency
RF Freq.Offset
Release 5 Guard Per.
Menus

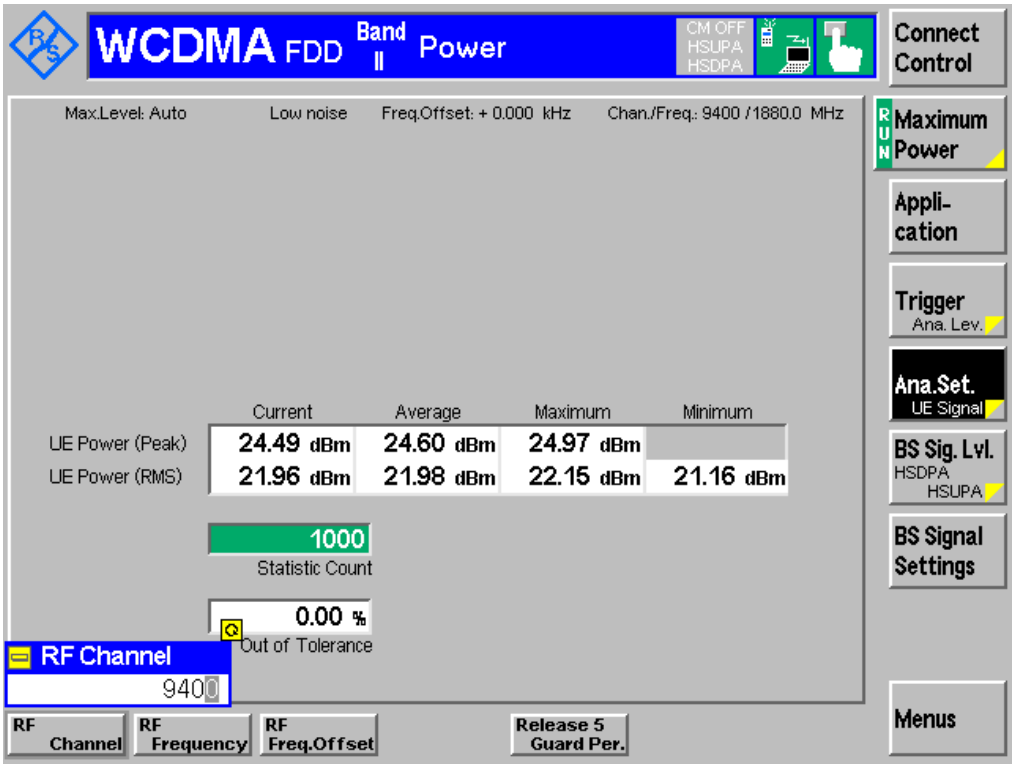
WCDMA FDD Band II Power
CM OFF
HSUPA
HSDPA
Connect Control
Max.Level: Auto
Low noise
Freq.Offset: + 0.000 kHz
Chan./Freq.: 9400 /1880.0 MHz
Maximum Power
Appli-cation
Trigger
Ana. Lev.
Ana.Set.
UE Signal
BS Sig. Lvl.
HSDPA
HSUPA
BS Signal Settings
Current
Average
Maximum
Minimum
UE Power (Peak)
24.49 dBm
24.60 dBm
24.97 dBm
UE Power (RMS)
21.96 dBm
21.98 dBm
22.15 dBm
21.16 dBm
1000
Statistic Count
0.00 %
Out of Tolerance
RF Channel
9400
RF Channel
RF Frequency
RF Freq.Offset
Release 5 Guard Per.
Menus

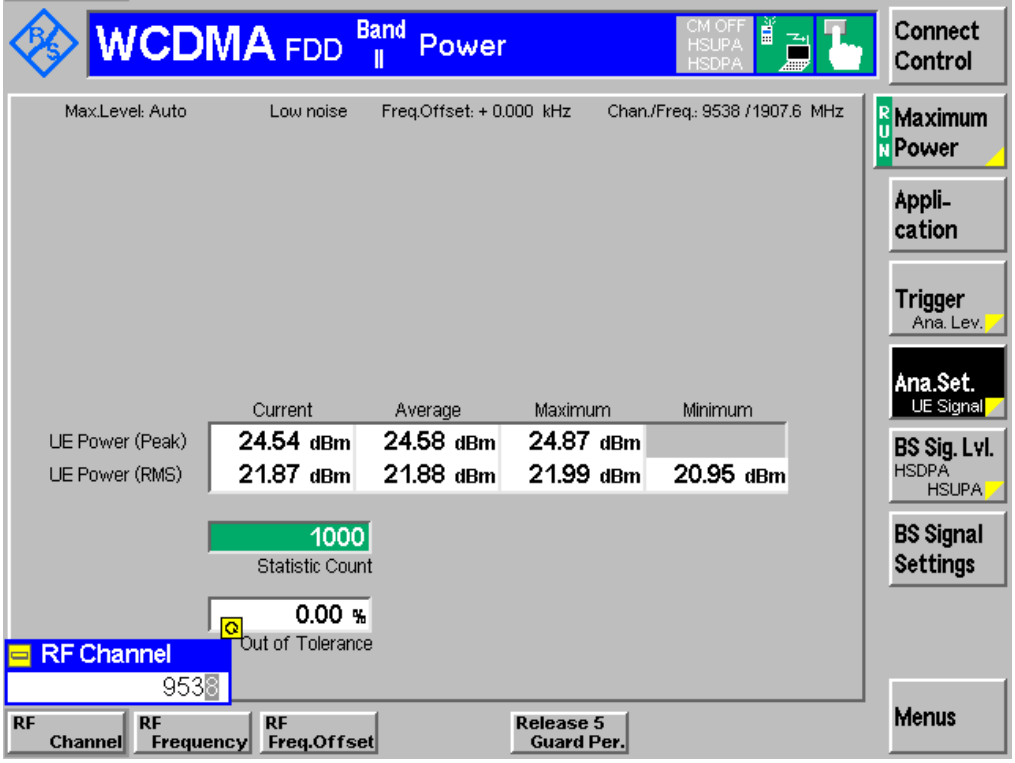
WCDMA FDD Band II Power
CM OFF
HSUPA
HSDPA
Connect Control
Max.Level: Auto
Low noise
Freq.Offset: + 0.000 kHz
Chan./Freq.: 9538 /1907.6 MHz
Maximum Power
Appli-cation
Trigger
Ana. Lev.
Ana.Set.
UE Signal
BS Sig. Lvl.
HSDPA
HSUPA
BS Signal Settings
Current
Average
Maximum
Minimum
UE Power (Peak)
24.54 dBm
24.58 dBm
24.87 dBm
UE Power (RMS)
21.87 dBm
21.88 dBm
21.99 dBm
20.95 dBm
1000
Statistic Count
0.00 %
Out of Tolerance
RF Channel
9538
RF Channel
RF Frequency
RF Freq.Offset
Release 5 Guard Per.
Menus

Report Number: W6M21611-16408-P-2224
FCC ID: 2AENAYPZN02
Band V
4.07 V

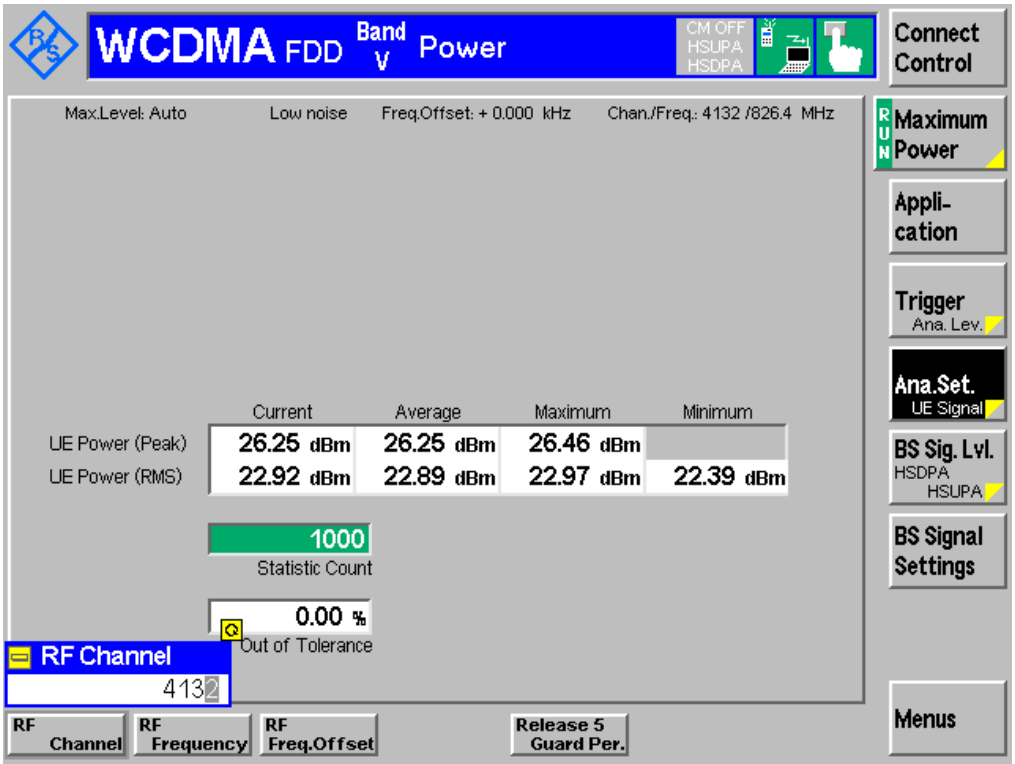

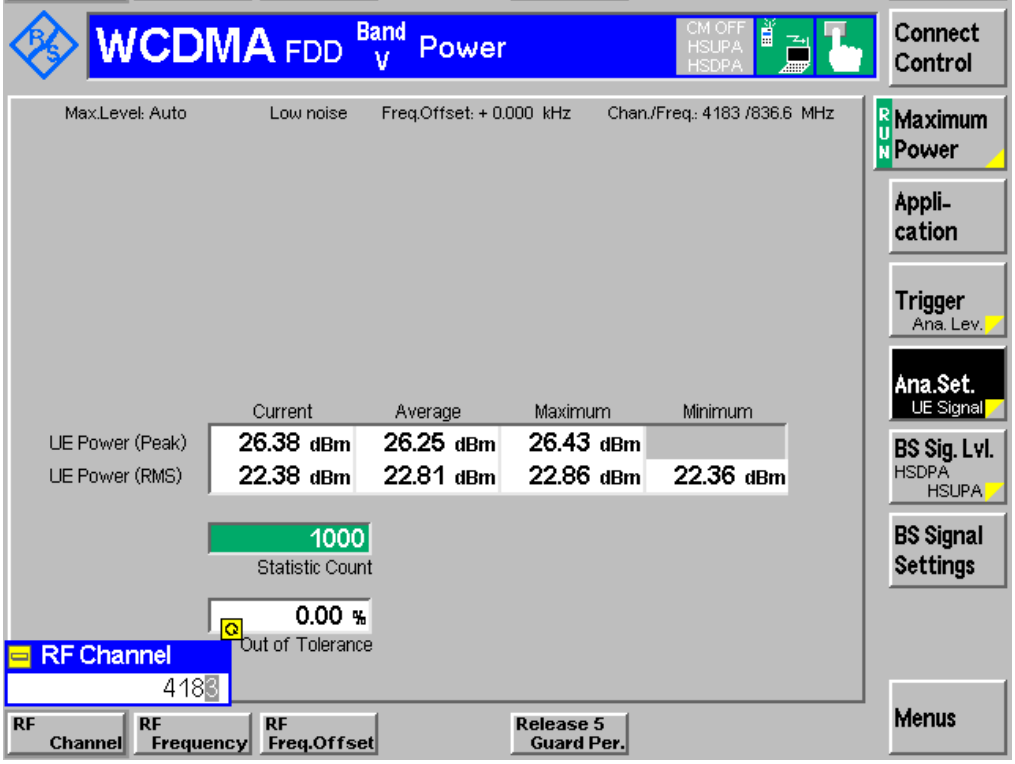

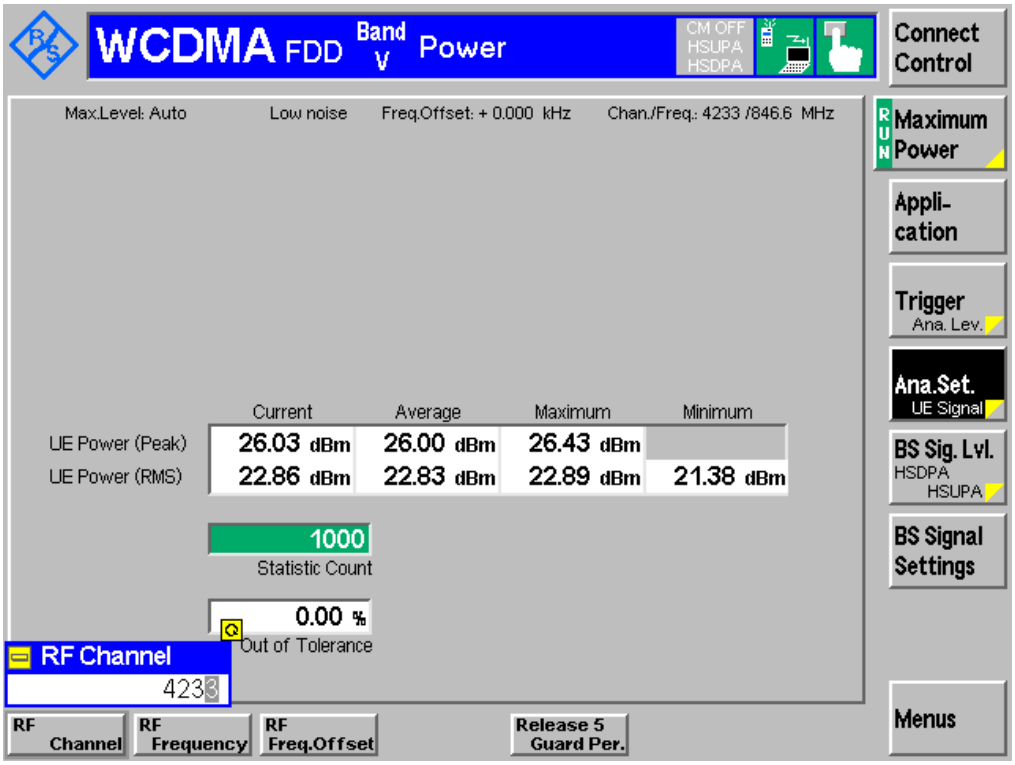
WCDMA FDD Band V Power
CM OFF
HSUPA
HSDPA
Connect Control
Max.Level: Auto
Low noise
Freq.Offset: + 0.000 kHz
Chan./Freq.: 4233 /846.6 MHz
RUN Maximum Power
Appli-cation
Trigger Ana. Lev.
Ana.Set. UE Signal
BS Sig. Lvl. HSDPA HSUPA
BS Signal Settings
Current
Average
Maximum
Minimum
UE Power (Peak)
26.03 dBm
26.00 dBm
26.43 dBm
UE Power (RMS)
22.86 dBm
22.83 dBm
22.89 dBm
21.38 dBm
1000
Statistic Count
0.00 %
Out of Tolerance
RF Channel
4233
RF Channel
RF Frequency
RF Freq.Offset
Release 5 Guard Per.
Menus

3.33 V

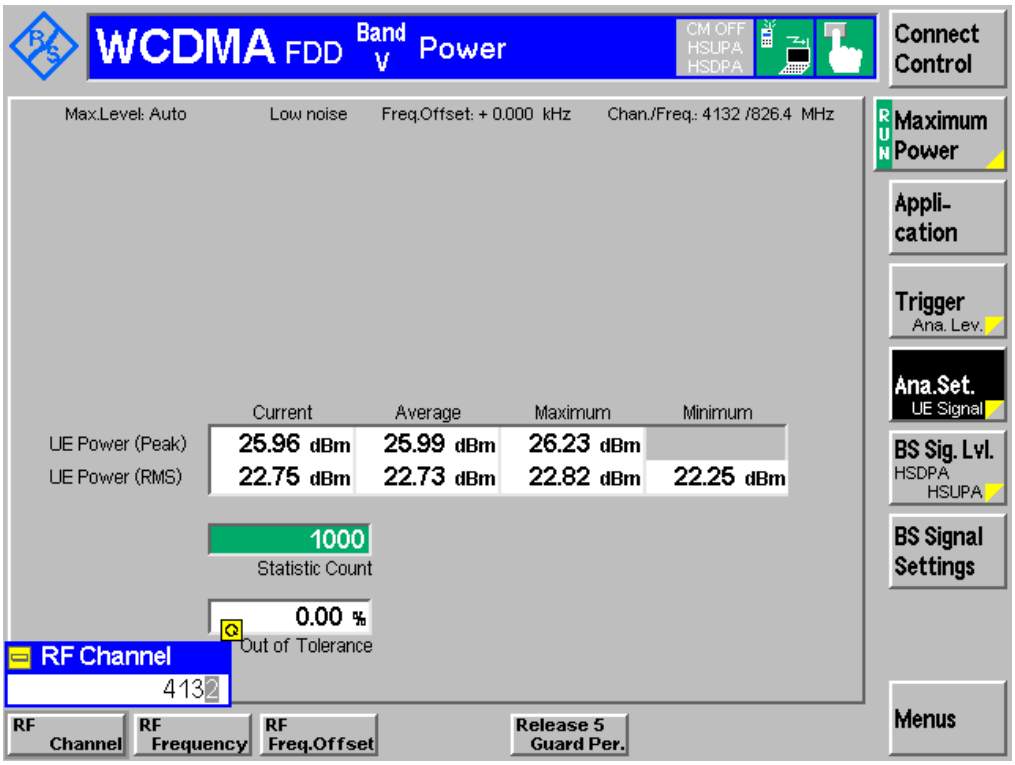
WCDMA FDD Band V Power
CM OFF
HSUPA
HSDPA
Connect Control
Max.Level: Auto
Low noise
Freq.Offset: + 0.000 kHz
Chan./Freq.: 4132 /826.4 MHz
RUN Maximum Power
Appli-cation
Trigger Ana. Lev.
Ana.Set. UE Signal
BS Sig. Lvl. HSDPA HSUPA
BS Signal Settings
Current
Average
Maximum
Minimum
UE Power (Peak)
25.96 dBm
25.99 dBm
26.23 dBm
UE Power (RMS)
22.75 dBm
22.73 dBm
22.82 dBm
22.25 dBm
1000
Statistic Count
0.00 %
Out of Tolerance
RF Channel
4132
RF Channel
RF Frequency
RF Freq.Offset
Release 5 Guard Per.
Menus

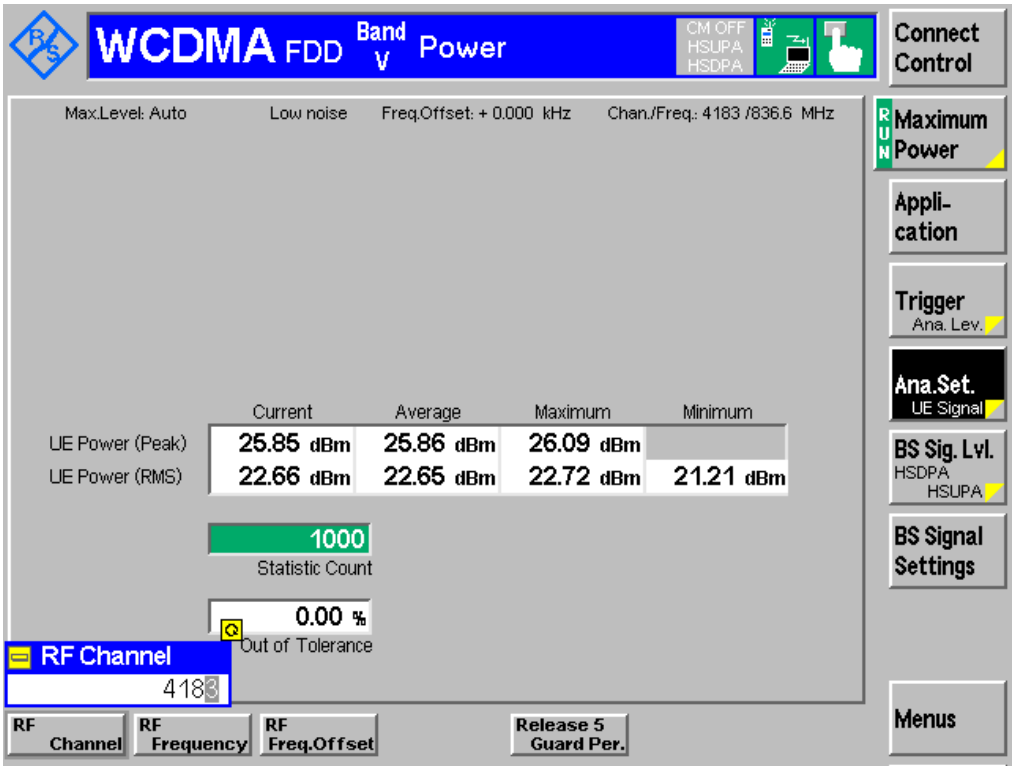
WCDMA FDD Band V Power
CM OFF
HSUPA
HSDPA
Connect Control
Max.Level: Auto
Low noise
Freq.Offset: + 0.000 kHz
Chan./Freq.: 4183 /836.6 MHz
Maximum Power
Appli-cation
Trigger
Ana. Lev.
Ana.Set.
UE Signal
BS Sig. Lvl.
HSDPA
HSUPA
BS Signal Settings
Current
Average
Maximum
Minimum
UE Power (Peak)
25.85 dBm
25.86 dBm
26.09 dBm
UE Power (RMS)
22.66 dBm
22.65 dBm
22.72 dBm
21.21 dBm
1000
Statistic Count
0.00 %
Out of Tolerance
RF Channel
4183
RF Channel
RF Frequency
RF Freq.Offset
Release 5 Guard Per.
Menus

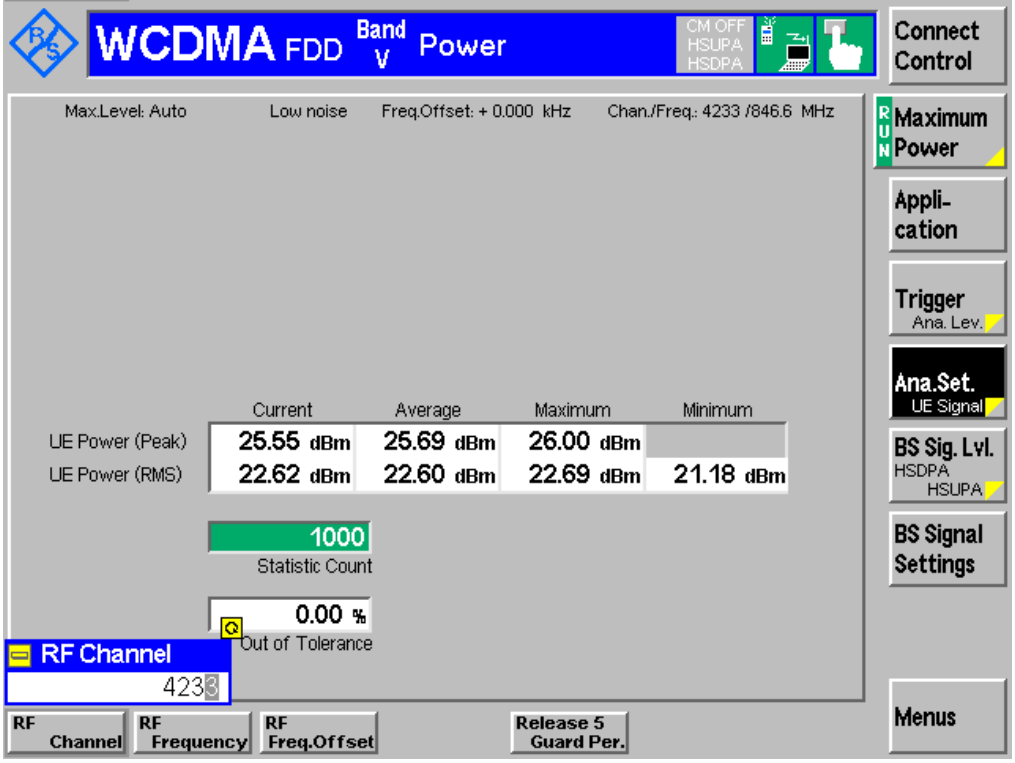
WCDMA FDD Band V Power
CM OFF
HSUPA
HSDPA
Connect Control
Max.Level: Auto
Low noise
Freq.Offset: + 0.000 kHz
Chan./Freq.: 4233 /846.6 MHz
Maximum Power
Appli-cation
Trigger
Ana. Lev.
Ana.Set.
UE Signal
BS Sig. Lvl.
HSDPA
HSUPA
BS Signal Settings
Current
Average
Maximum
Minimum
UE Power (Peak)
25.55 dBm
25.69 dBm
26.00 dBm
UE Power (RMS)
22.62 dBm
22.60 dBm
22.69 dBm
21.18 dBm
1000
Statistic Count
0.00 %
Out of Tolerance
RF Channel
4233
RF Channel
RF Frequency
RF Freq.Offset
Release 5 Guard Per.
Menus

☐ Conducted Measurement
☑ Radiated Measurement

Band 850 MHz & 1900 MHz

4.07 V

Frequency (MHz)	ERP (dBm)	EIRP (dBm)	Limit (dBm)	Result
824.2571	29.27	31.42	38.45	Pass
836.2591	27.70	29.85	38.45	Pass
848.8511	25.25	27.40	38.45	Pass
1850.235	24.10	26.25	33	Pass
1880.055	22.14	24.29	33	Pass
1909.845	23.70	25.85	33	Pass

3.33 V

Frequency (MHz)	ERP (dBm)	EIRP (dBm)	Limit (dBm)	Result
824.1168	29.38	31.53	38.45	Pass
836.1248	27.68	29.83	38.45	Pass
848.7228	25.44	27.59	38.45	Pass
1850.205	24.10	26.25	33	Pass
1879.895	22.16	24.31	33	Pass
1909.865	23.71	25.86	33	Pass

Band II & Band V

4.07 V

Frequency (MHz)	ERP (dBm)	EIRP (dBm)	Limit (dBm)	Result
1853.612	18.04	20.19	38.45	Pass
1881.192	14.73	16.88	38.45	Pass
1908.792	15.95	18.10	38.45	Pass
826.3500	11.46	13.61	33	Pass
837.2112	11.32	13.47	33	Pass
847.1511	10.20	12.35	33	Pass

3.33 V

Frequency (MHz)	ERP (dBm)	EIRP (dBm)	Limit (dBm)	Result
1853.612	18.10	20.25	38.45	Pass
1881.233	15.21	17.36	38.45	Pass
1908.873	16.13	18.28	38.45	Pass
827.1315	11.35	13.50	33	Pass
837.1912	12.19	14.34	33	Pass
847.3114	10.35	12.50	33	Pass

Report Number: W6M21611-16408-P-2224
FCC ID: 2AENAYPZN02

Test equipment: ETSTW-RE 004, ETSTW-RE 030, ETSTW-RE 062, ETSTW-RE 142, ETSTW-RE 147, ETSTW-GSM 002
Note: Please refer to appendix for plot data.

4. Modulation Characteristics

4.1 Test procedure

- ☐ A curve or equivalent data showing the frequency response of the audio modulating circuit over a range of 100 to 5000 Hz shall be submitted.
  The audio signal generator is connected to the audio input of the EUT with its full rating. The modulation response is measured at certain modulation frequencies, related to 1000Hz reference signal. Tests are performed for positive and negative modulation.

- ☐ Equipment which employs modulation Limiting: A curve or family of curves showing the percentage of modulation versus the modulation input voltage shall be supplied. The audio signal generator is connected to the audio input of the EUT with its full rating. The modulation limiting is measured at certain modulation frequencies from 100Hz to 15kHz.

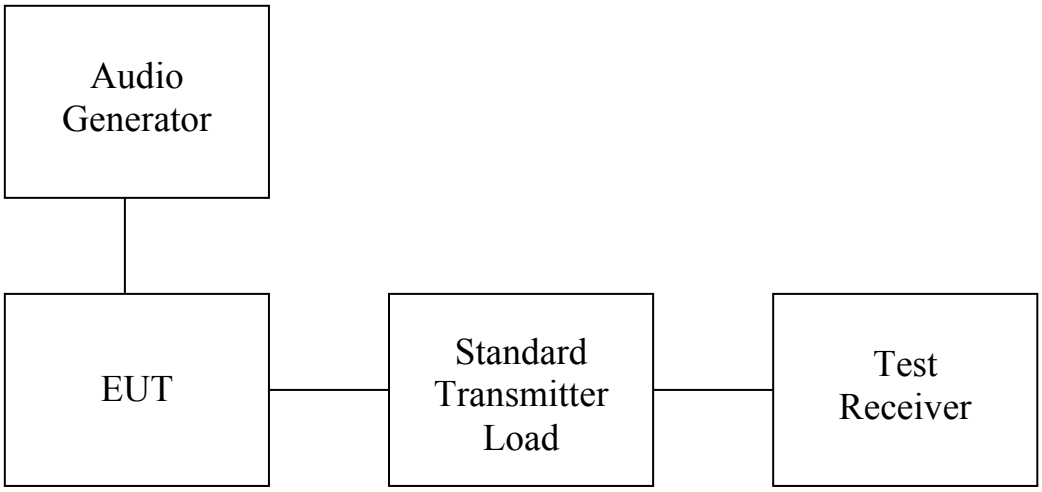

4.2 Test Results

For digital modulation employed, this test item is not applicable.

5. Occupied Bandwidth

The occupied bandwidth, that is the frequency bandwidth such that, below its lower and above its upper frequency limits, the mean powers radiated are each equal to 0.5 percent of the total mean power. Near the carrier an Emission Mask is defined by the standard.

5.1 Test procedure

The RF output of the transceiver was connected as the following figure.
Occupied Bandwidth was measured with a occupied bandwidth function of the analyzer at 99% power was occupied. Then set the spectrum analyzer to cover the upper and lower band edges to measure emission mask.

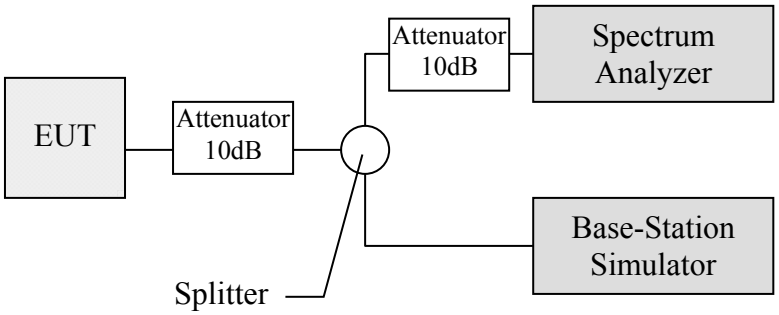

5.2 Test Results

Occupied Channel Bandwidth

Band 850 MHz

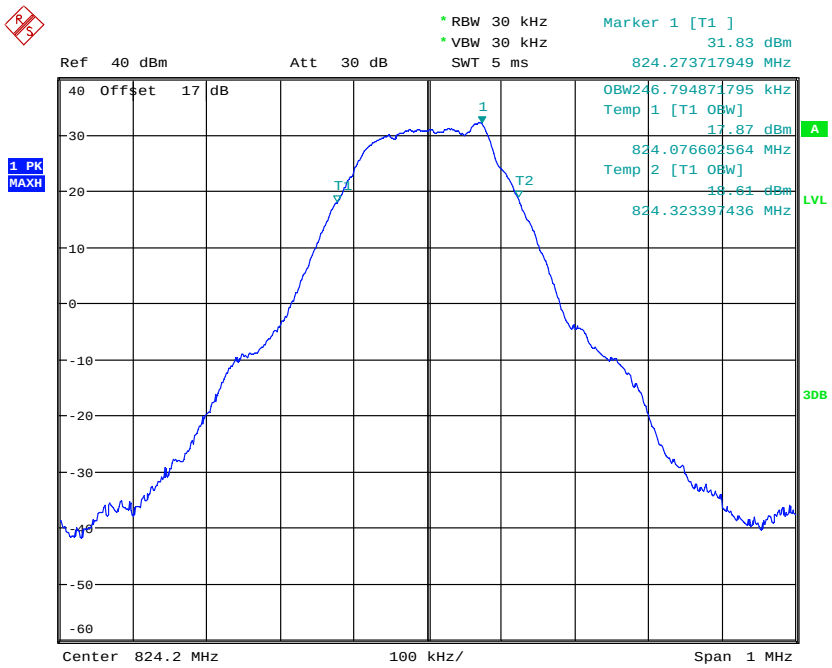

OCCUPIED BANDWIDTH GSM850 CH128
Date: 7.DEC.2016 10:57:10

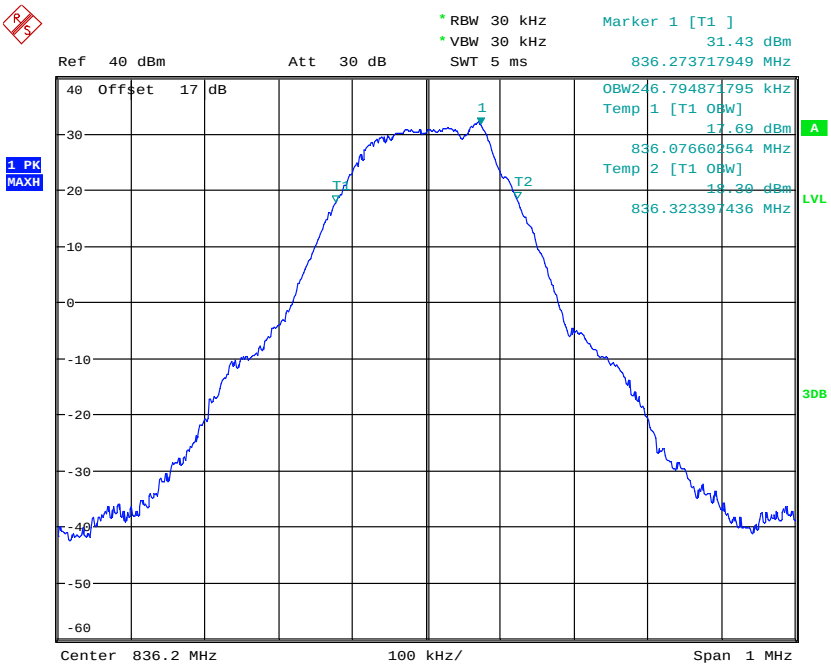

OCCUPIED BANDWIDTH GSM850 CH188

Date: 7.DEC.2016 10:58:24

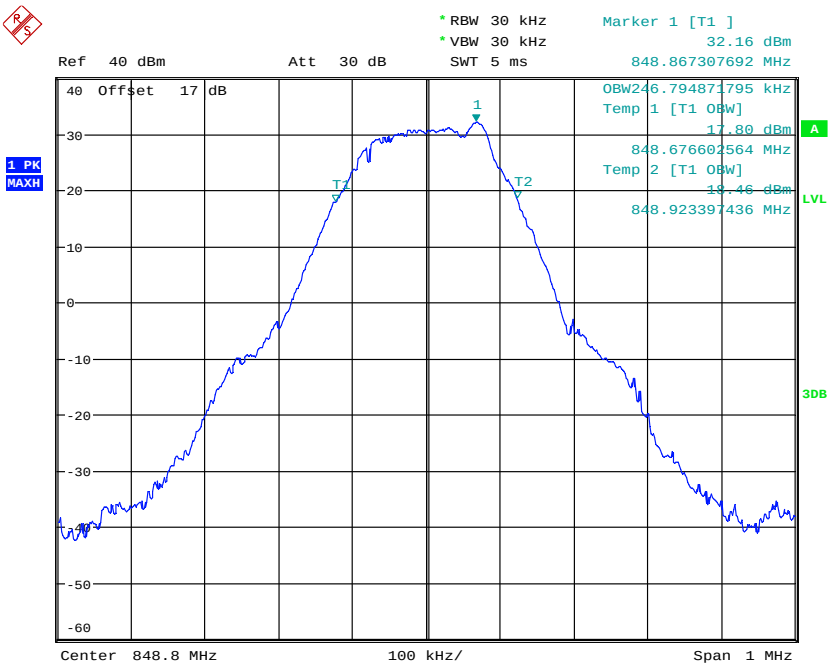

OCCUPIED BANDWIDTH GSM850 CH251

Date: 7.DEC.2016 10:58:56

Report Number: W6M21611-16408-P-2224
FCC ID: 2AENAYPZN02
Band 1900 MHz

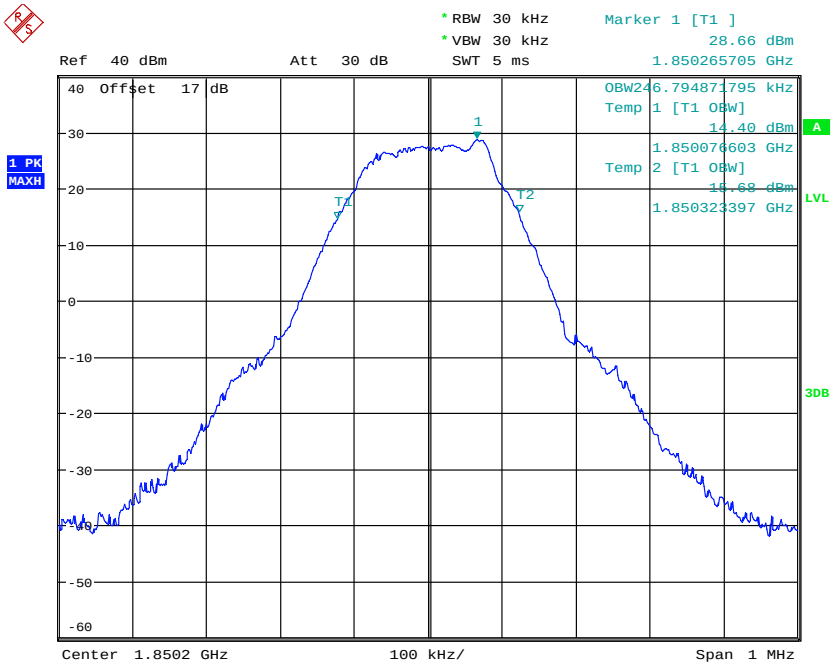

OCCUPIED BANDWIDTH GSM1900 CH512

Date: 7.DEC.2016 11:10:37

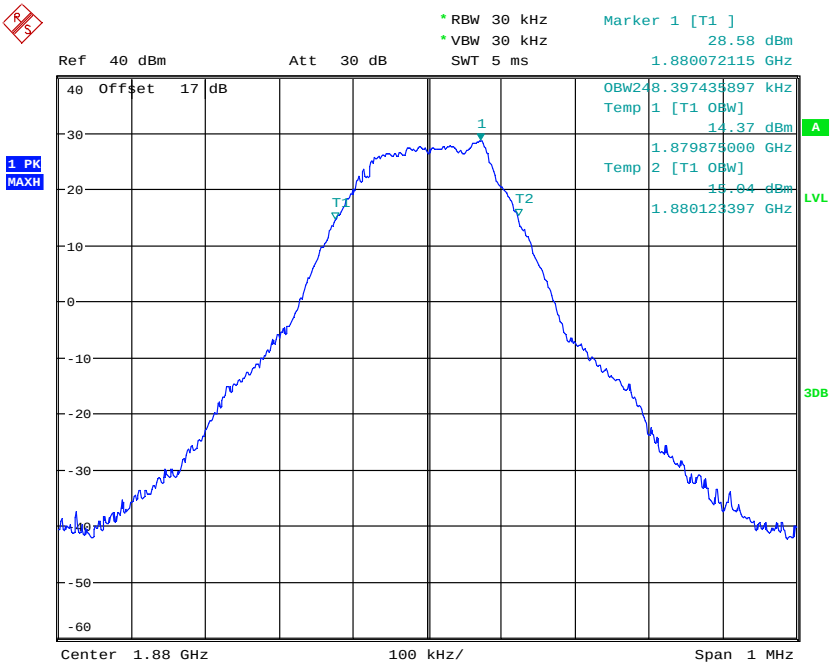

OCCUPIED BANDWIDTH GSM1900 CH661

Date: 7.DEC.2016 11:09:56

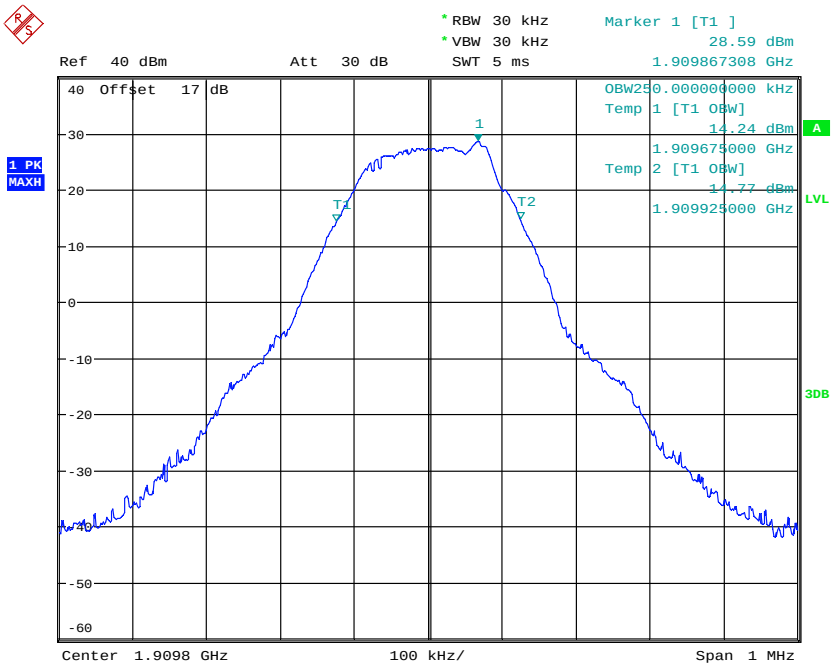

OCCUPIED BANDWIDTH GSM1900 CH810

Date: 7.DEC.2016 11:08:39

Band II

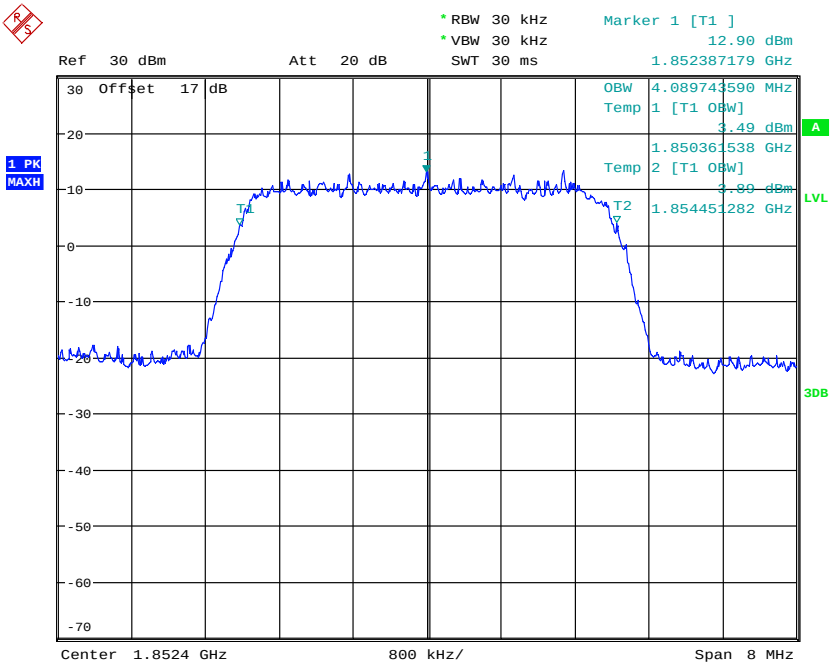

OCCUPIED BANDWIDTH WCDMA II CH9262

Date: 6.DEC.2016 18:16:34

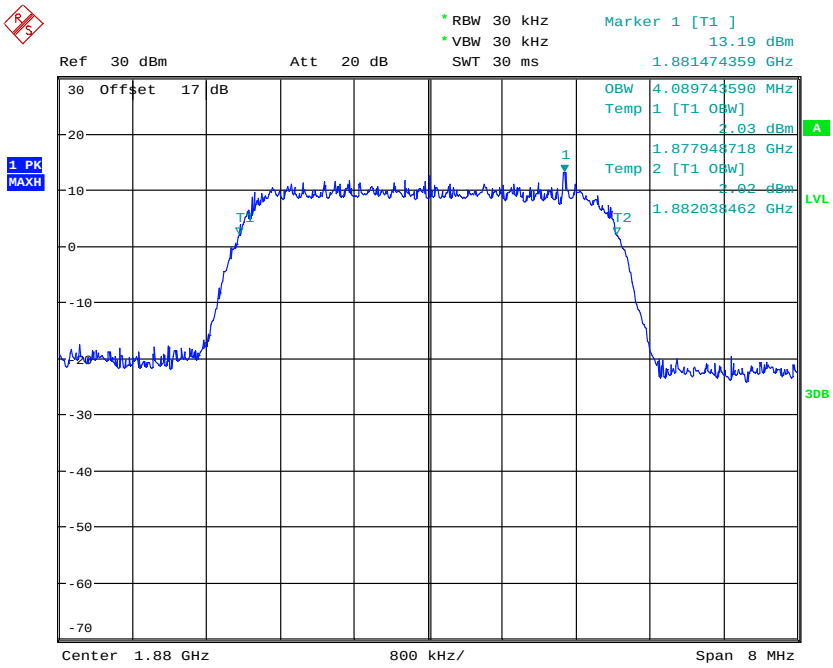

OCCUPIED BANDWIDTH WCDMA II CH9400

Date: 6.DEC.2016 18:12:53

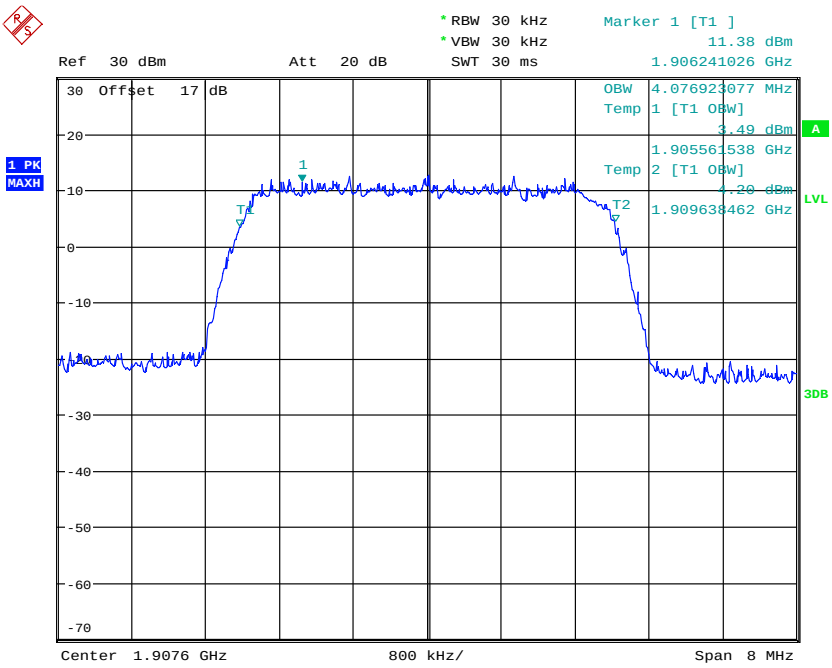

OCCUPIED BANDWIDTH WCDMA II CH9538

Date: 6.DEC.2016 18:15:18

Report Number: W6M21611-16408-P-2224
FCC ID: 2AENAYPZN02
Band V

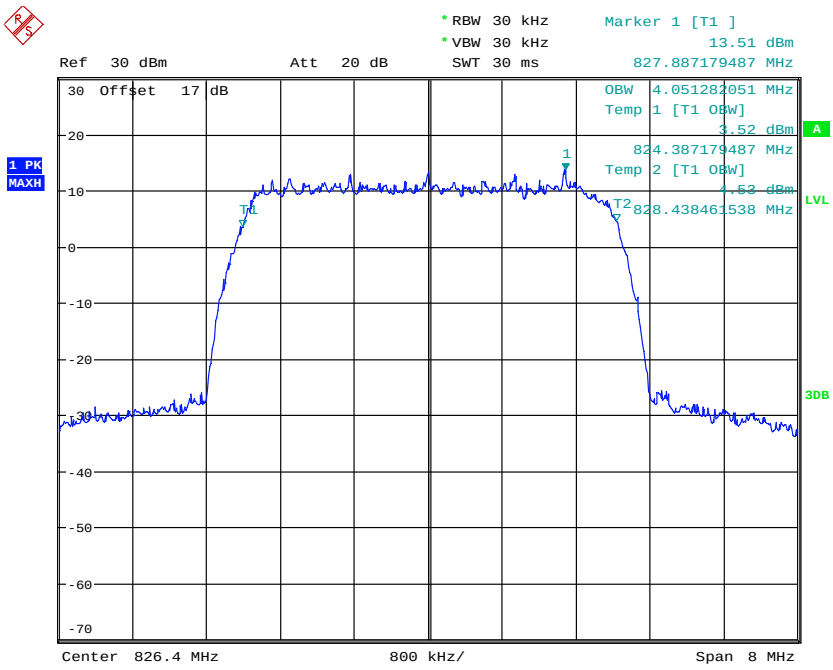

OCCUPIED BANDWIDTH WCDMA V CH4132

Date: 7.DEC.2016 10:51:02

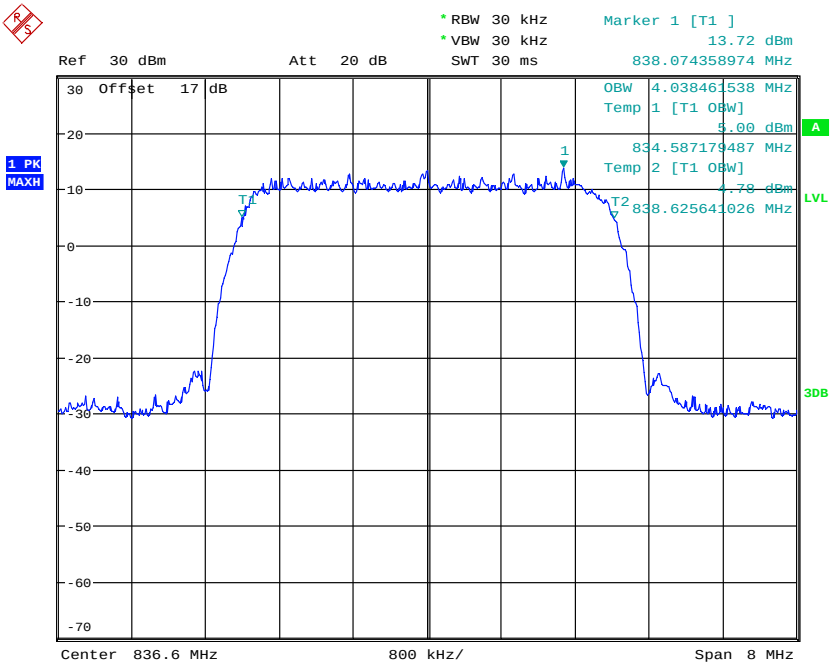

OCCUPIED BANDWIDTH WCDMA V CH4183

Date: 7.DEC.2016 10:50:27

Report Number: W6M21611-16408-P-2224
FCC ID: 2AENAYPZN02

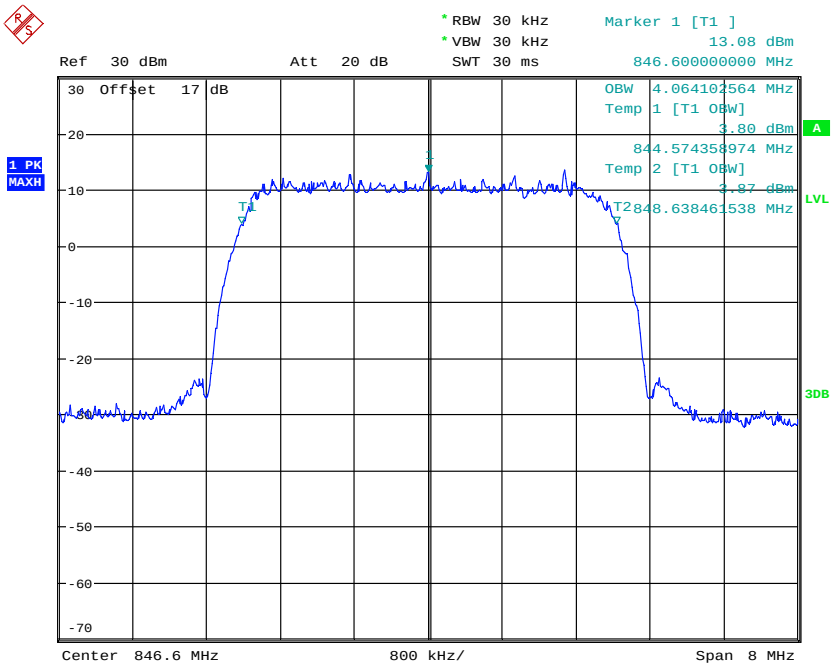

OCCUPIED BANDWIDTH WCDMA V CH4233

Date: 7.DEC.2016 10:46:19

26dB Channel Bandwidth

Band 850 MHz

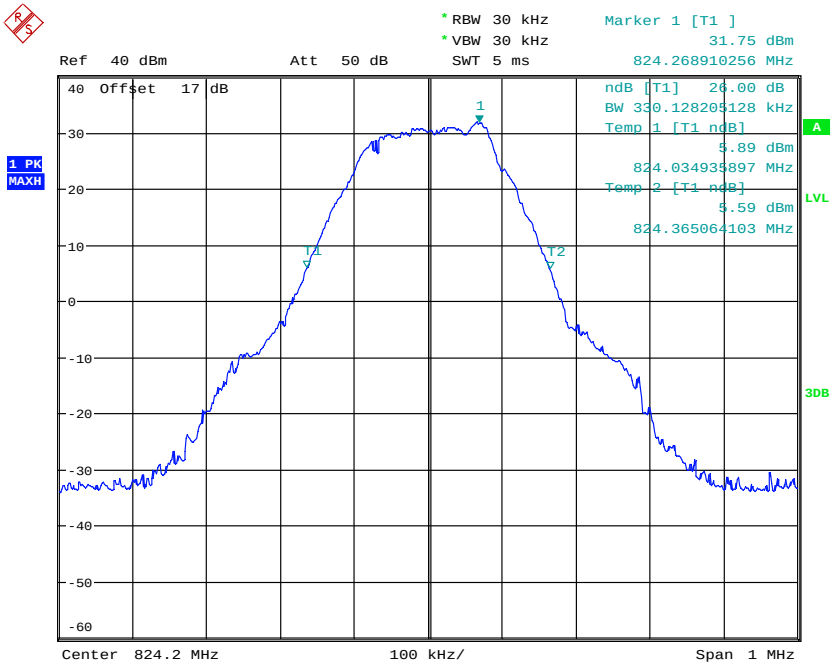

26DB BANDWIDTH GSM850 CH128

Date: 7.DEC.2016 11:01:16

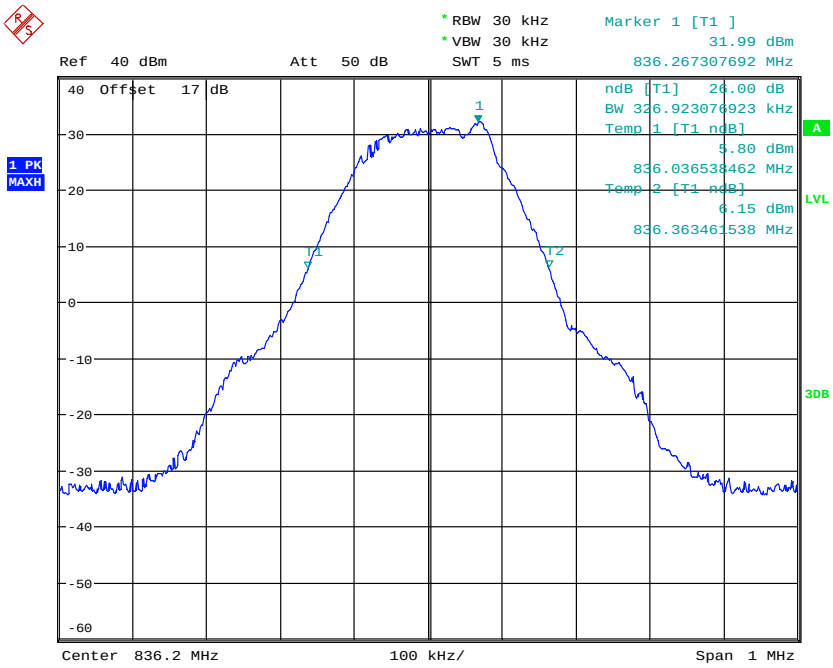

26DB BANDWIDTH GSM850 CH188

Date: 7.DEC.2016 11:00:40

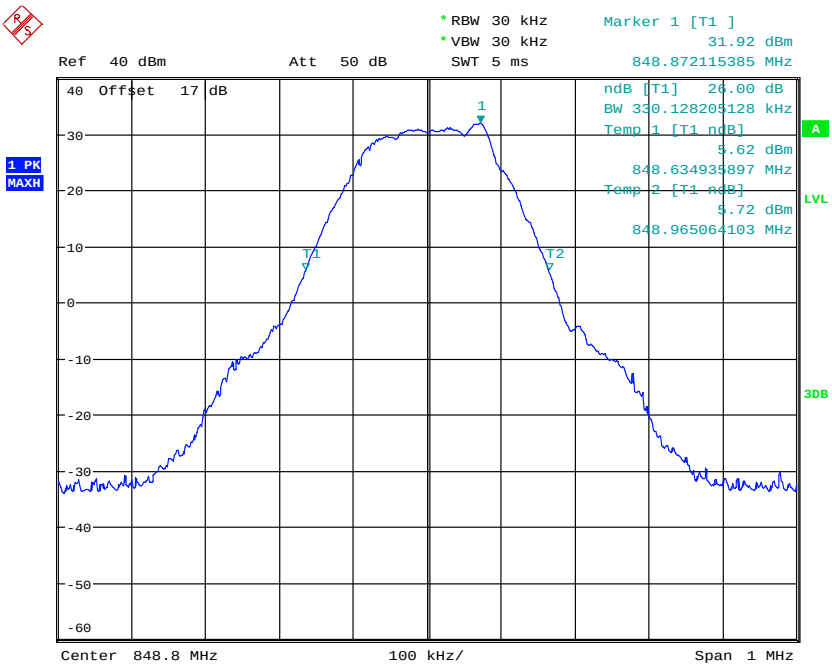

26DB BANDWIDTH GSM850 CH251

Date: 7.DEC.2016 11:00:09

Report Number: W6M21611-16408-P-2224
FCC ID: 2AENAYPZN02
Band 1900 MHz

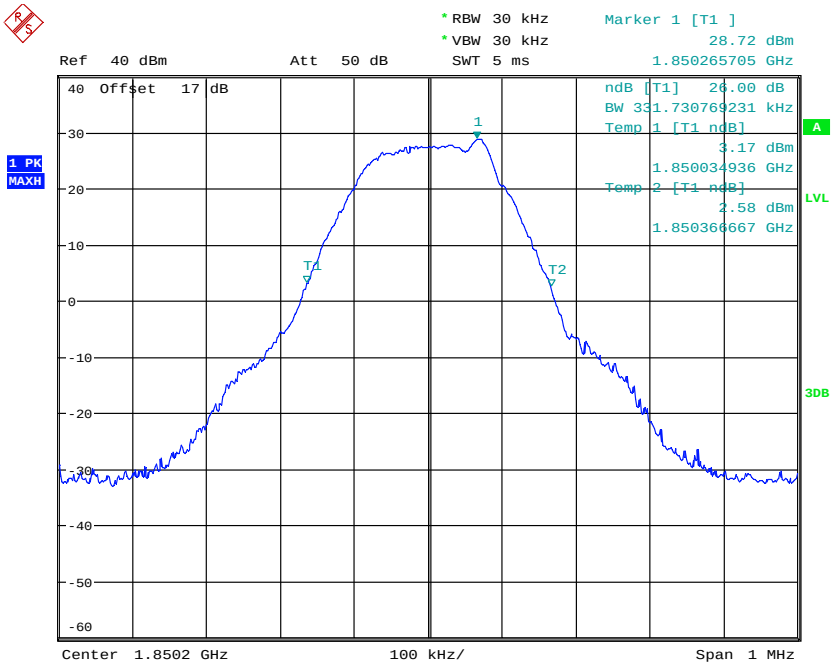

26DB BANDWIDTH GSM1900 CH512

Date: 7.DEC.2016 11:06:42

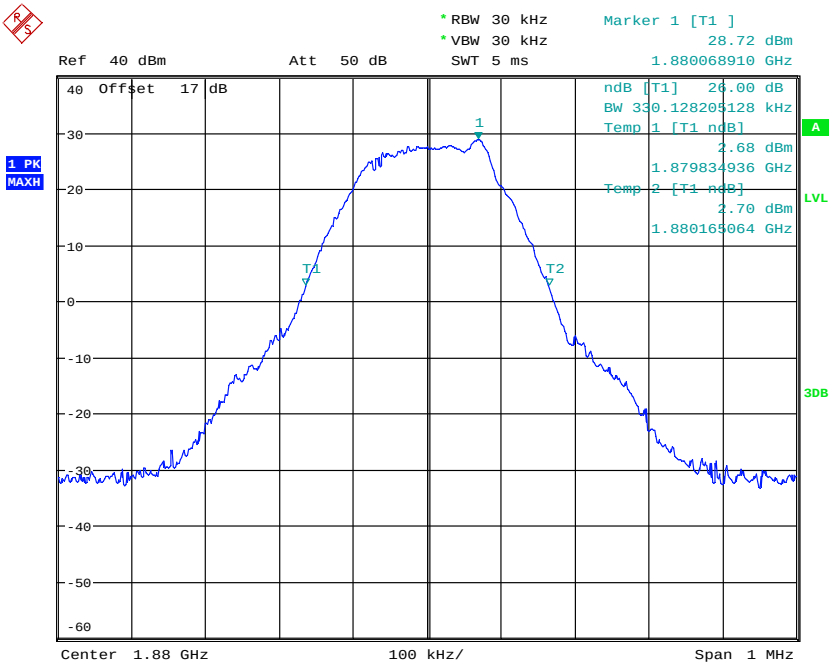

26DB BANDWIDTH GSM1900 CH661

Date: 7.DEC.2016 11:07:16

Report Number: W6M21611-16408-P-2224
FCC ID: 2AENAYPZN02

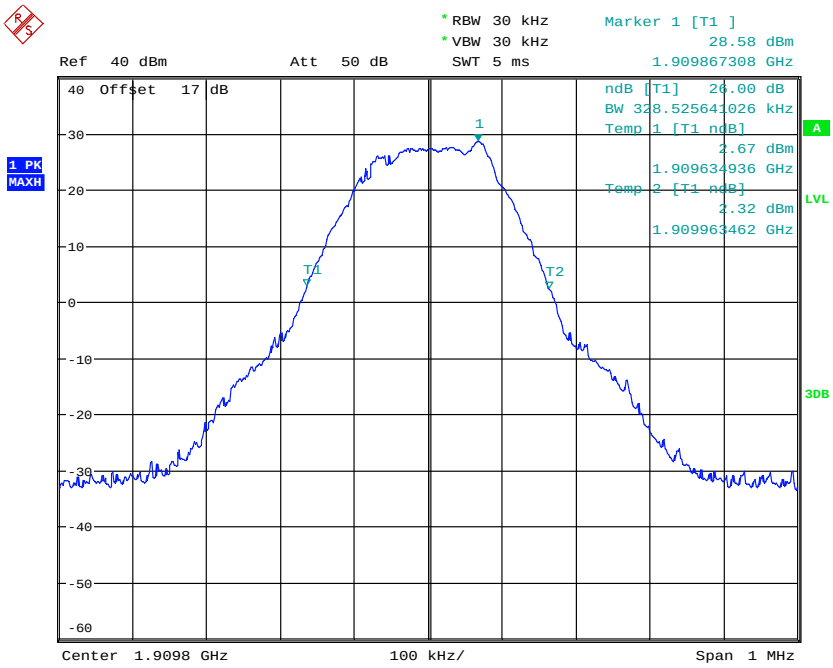

26DB BANDWIDTH GSM1900 CH810
Date: 7.DEC.2016 11:07:55

Band II

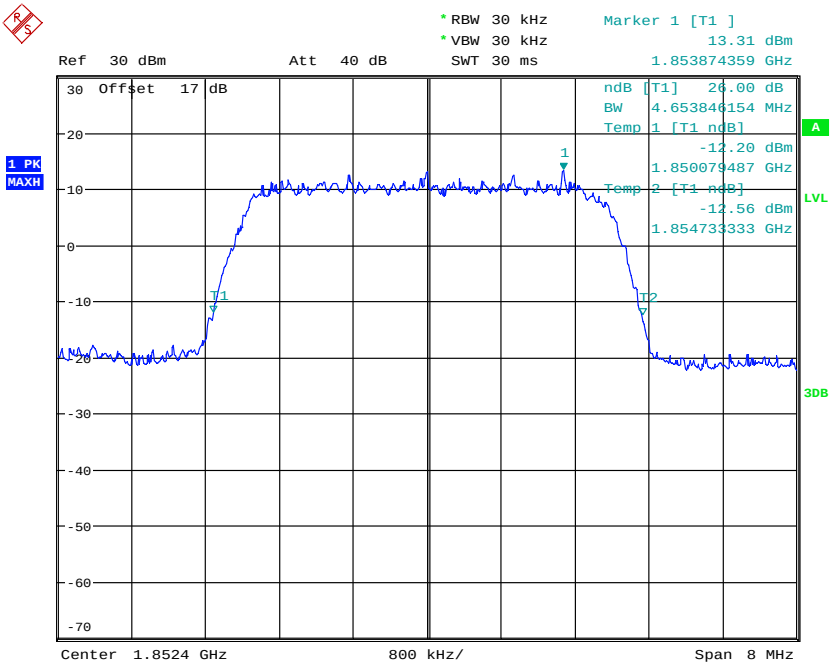

26DB BANDWIDTH WCDMA II CH9262
Date: 6.DEC.2016 18:17:31

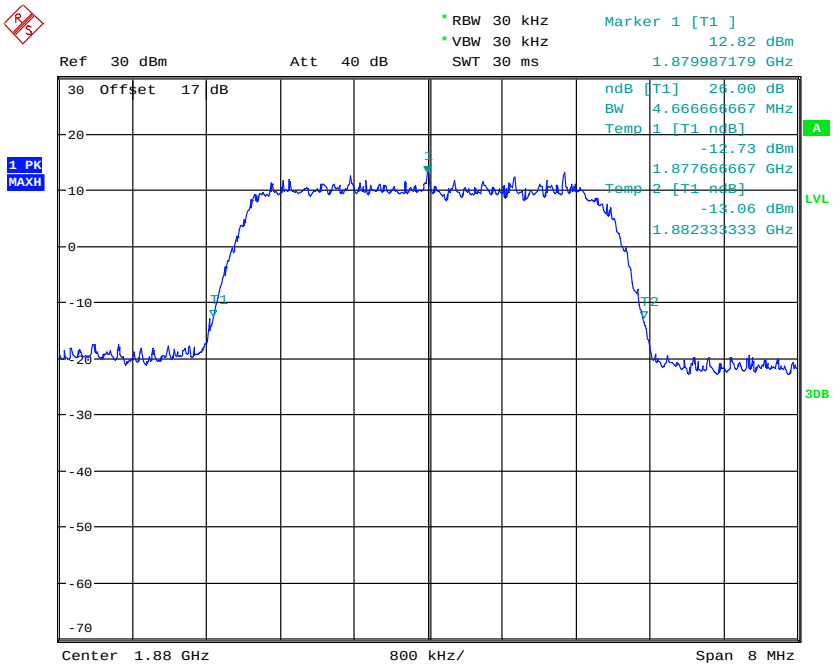

26DB BANDWIDTH WCDMA II CH9400

Date: 6.DEC.2016 18:17:52

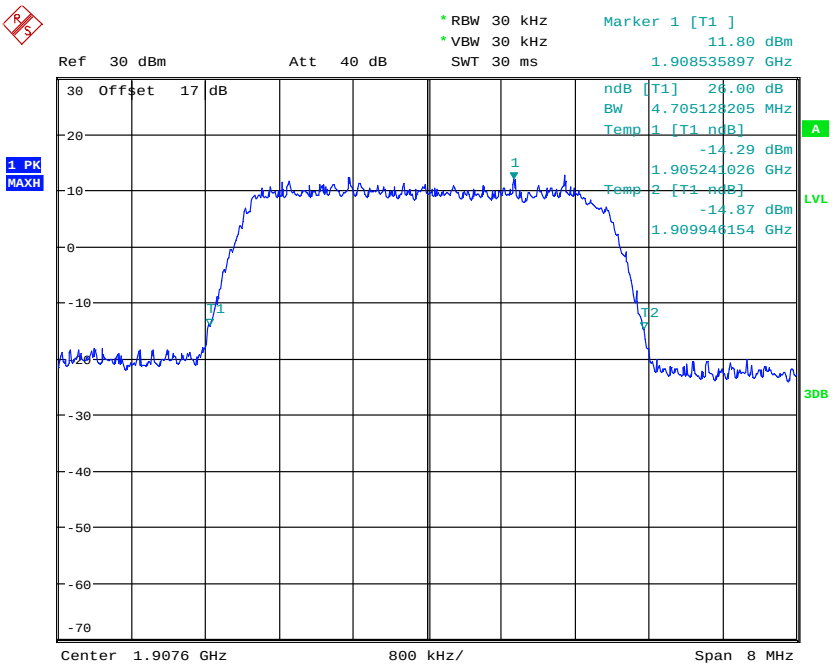

26DB BANDWIDTH WCDMA II CH9538

Date: 6.DEC.2016 18:18:31

Report Number: W6M21611-16408-P-2224
FCC ID: 2AENAYPZN02
Band V

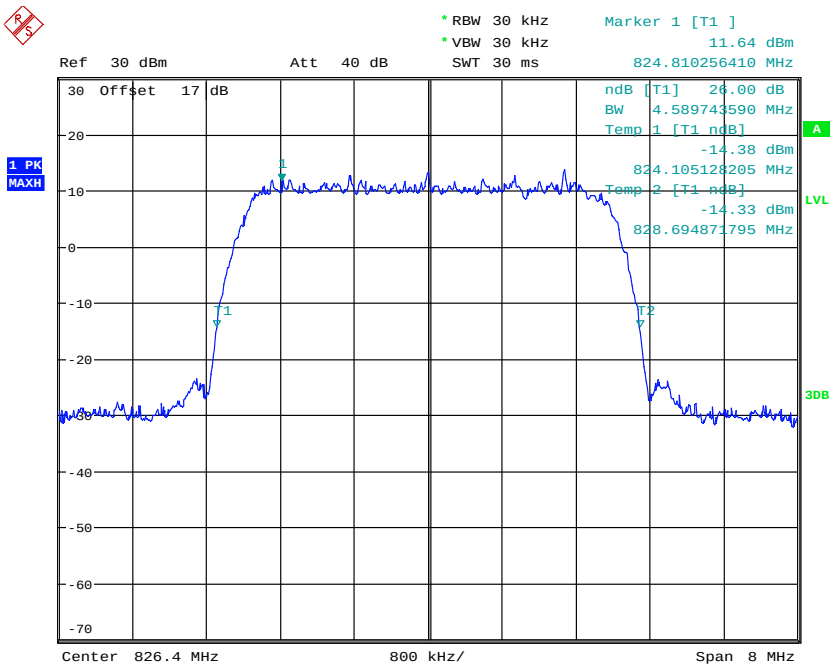

26DB BANDWIDTH WCDMA V CH4132

Date: 7.DEC.2016 10:33:30

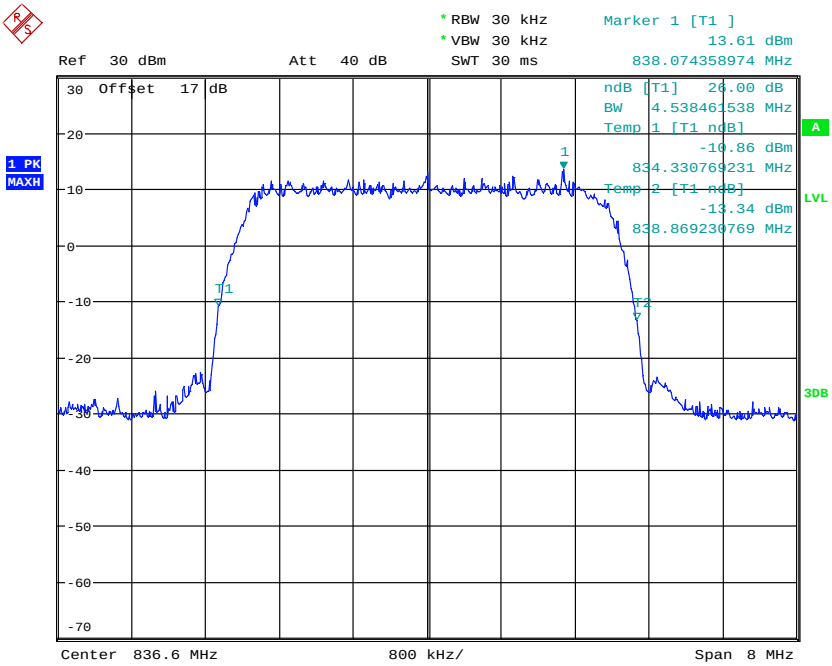

26DB BANDWIDTH WCDMA V CH4183

Date: 7.DEC.2016 10:34:46

Report Number: W6M21611-16408-P-2224
FCC ID: 2AENAYPZN02

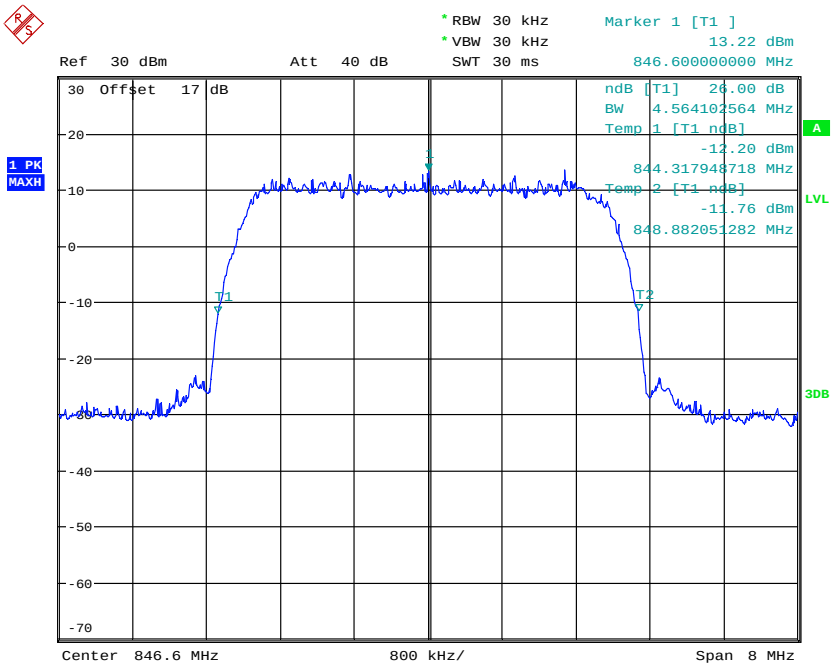

26DB BANDWIDTH WCDMA V CH4233

Date: 7.DEC.2016 10:45:41

Test equipment: ETSTW-RE 055, ETSTW-GSM 002

6. Spurious Emissions at Antenna Terminals

6.1 Test procedure

This transmitter output was connected to a calibrated coaxial attenuator, the other end of which was connected to a spectrum analyzer via a three-port splitter. Please refer to the following figure. Transmitter output was derived with the spectrum analyzer in dBm.
The Spurious Emissions at Antenna Terminals was measured by the spectrum analyzer with a suitable notch filter and/or Band-pass filter.
Tests were performed with an unmodulated carrier at three frequencies (low, middle and high channels) and on all power levels , which can be set-up on the transmitters.

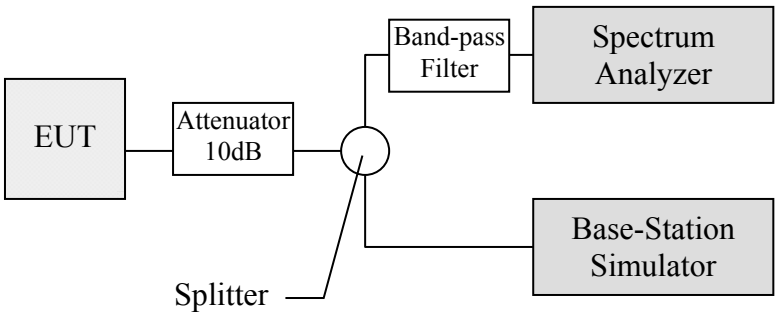

6.2 Test Results

Band 850 MHz
CH128

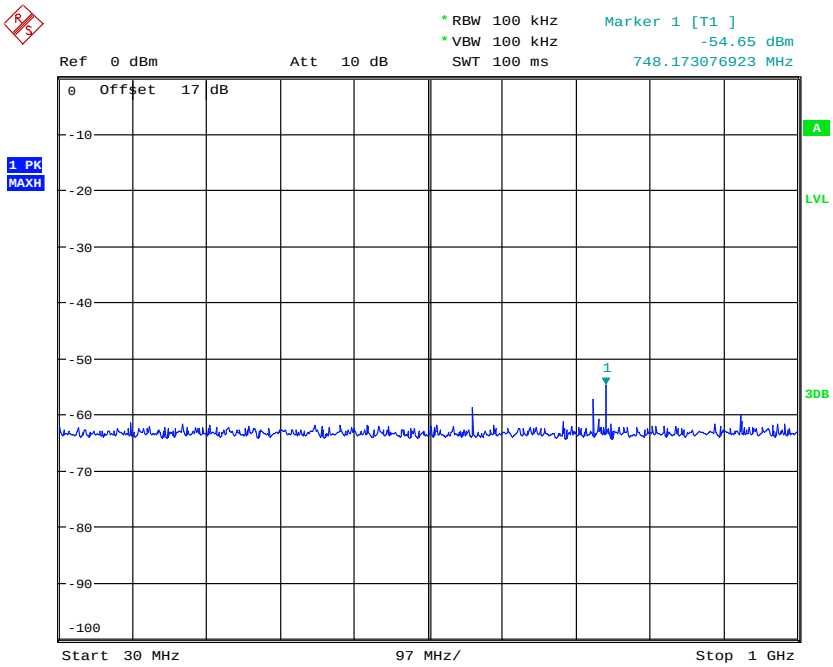

CONDUCTED SPURIOUS EMISSION GSM850 CH128
Date: 7.DEC.2016 11:19:16

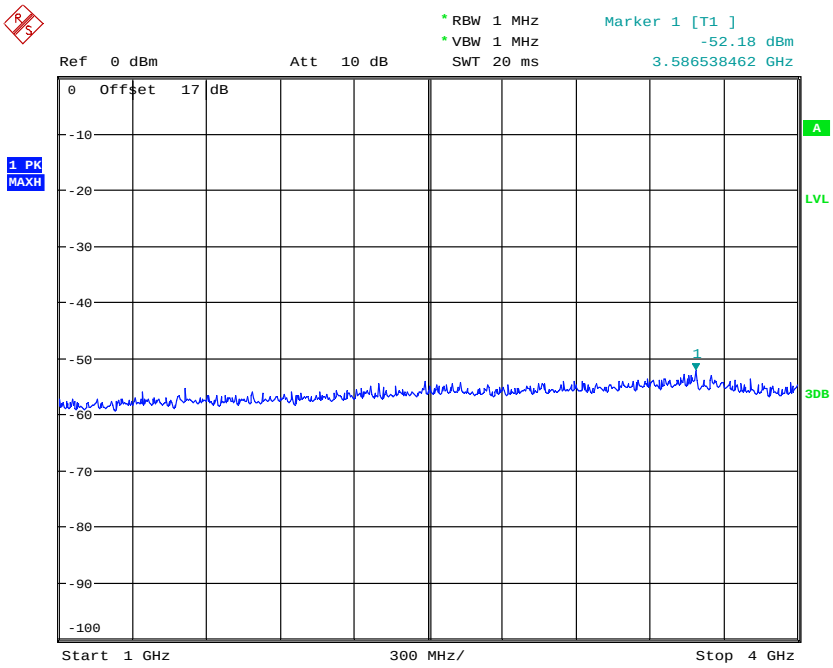

CONDUCTED SPURIOUS EMISSION GSM850 CH128

Date: 7.DEC.2016 11:47:41

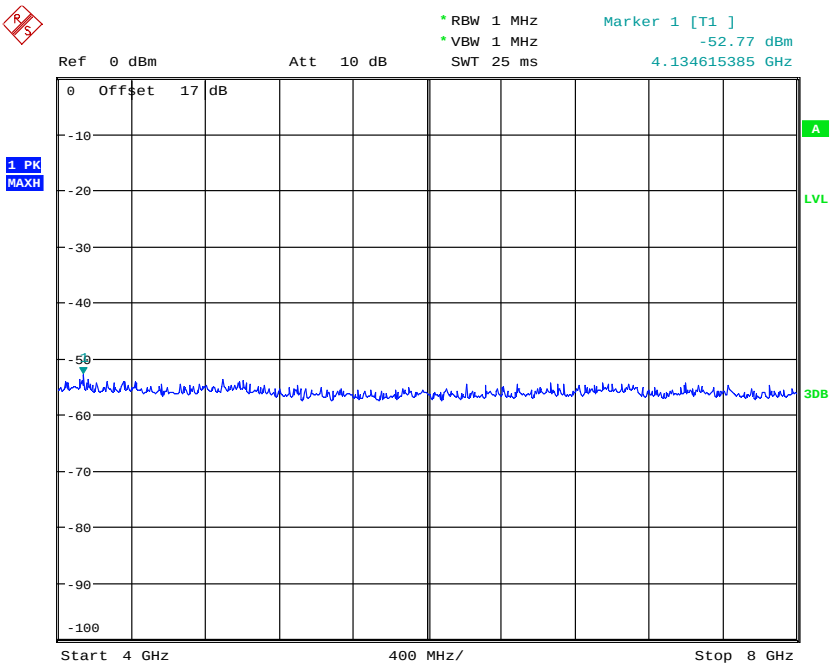

CONDUCTED SPURIOUS EMISSION GSM850 CH128

Date: 7.DEC.2016 11:47:04

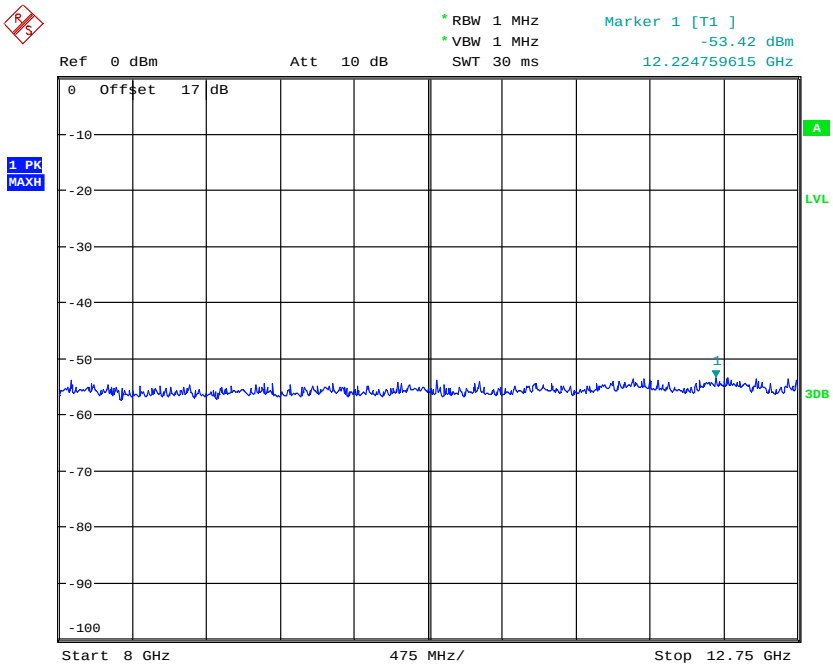

CONDUCTED SPURIOUS EMISSION GSM850 CH128

Date: 7.DEC.2016 11:46:38

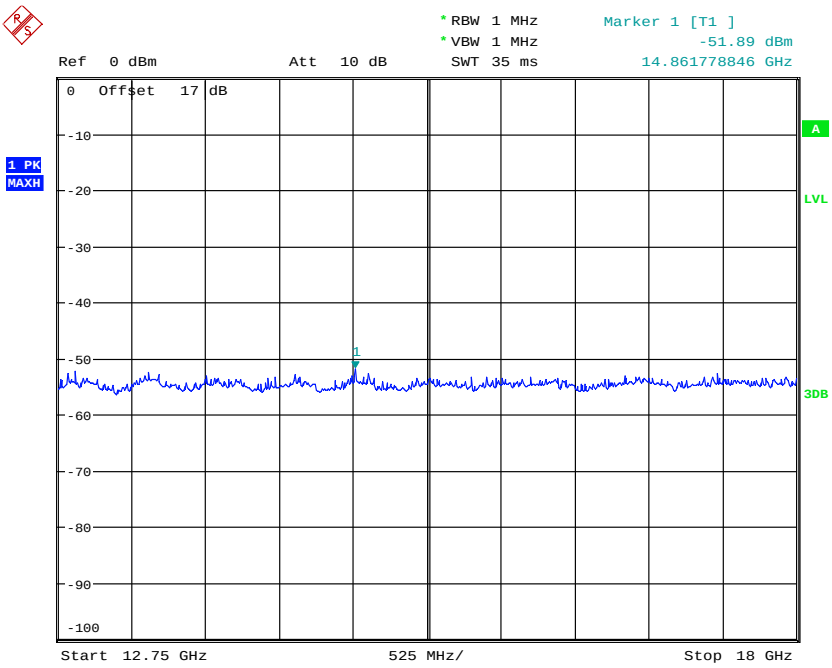

CONDUCTED SPURIOUS EMISSION GSM850 CH128

Date: 7.DEC.2016 11:45:54

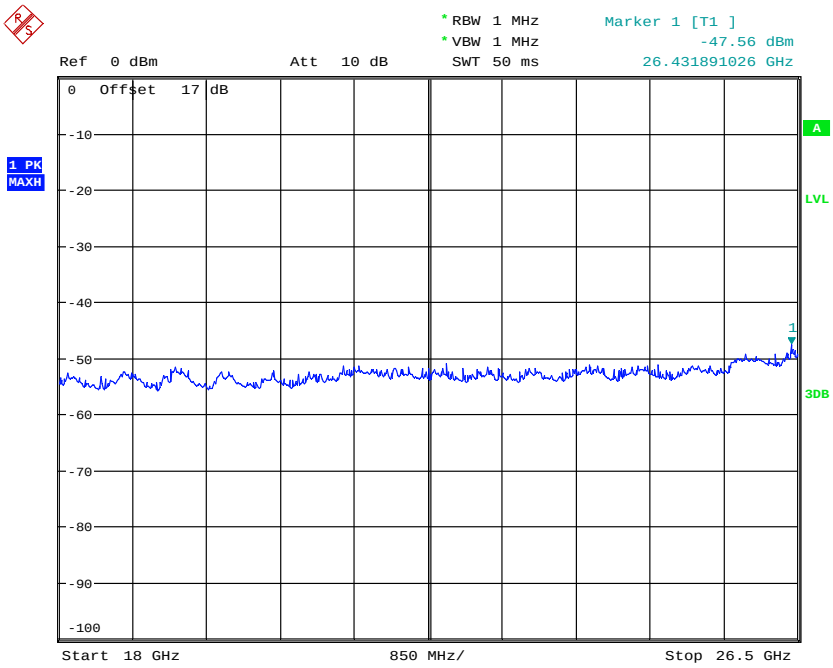

CONDUCTED SPURIOUS EMISSION GSM850 CH128

Date: 7.DEC.2016 11:46:14

CH188

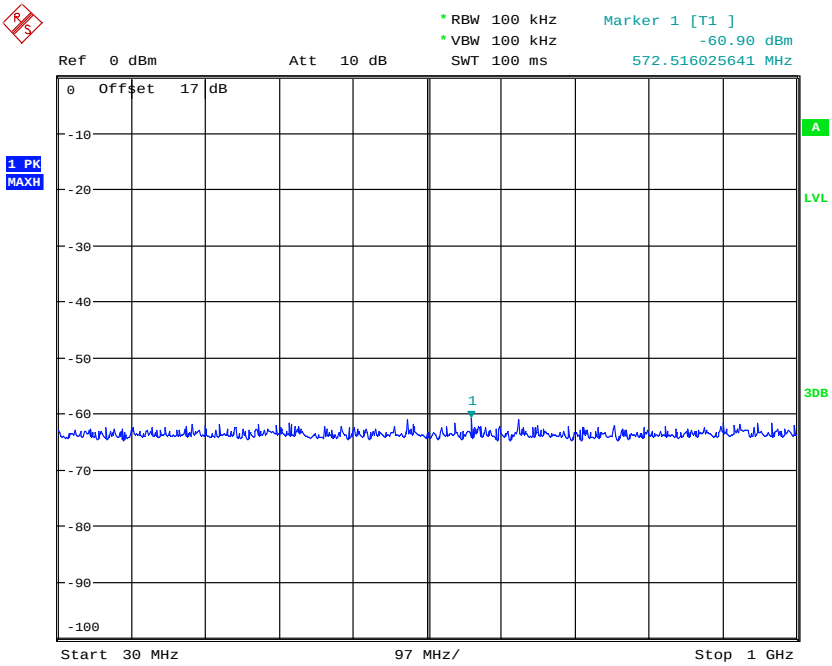

CONDUCTED SPURIOUS EMISSION GSM850 CH188

Date: 7.DEC.2016 11:19:37

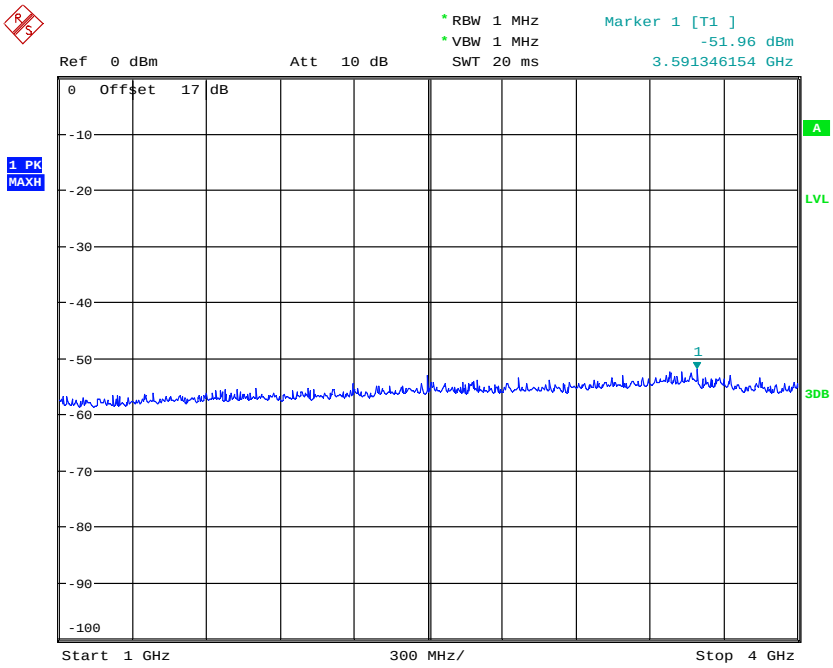

CONDUCTED SPURIOUS EMISSION GSM850 CH188

Date: 7.DEC.2016 11:48:43

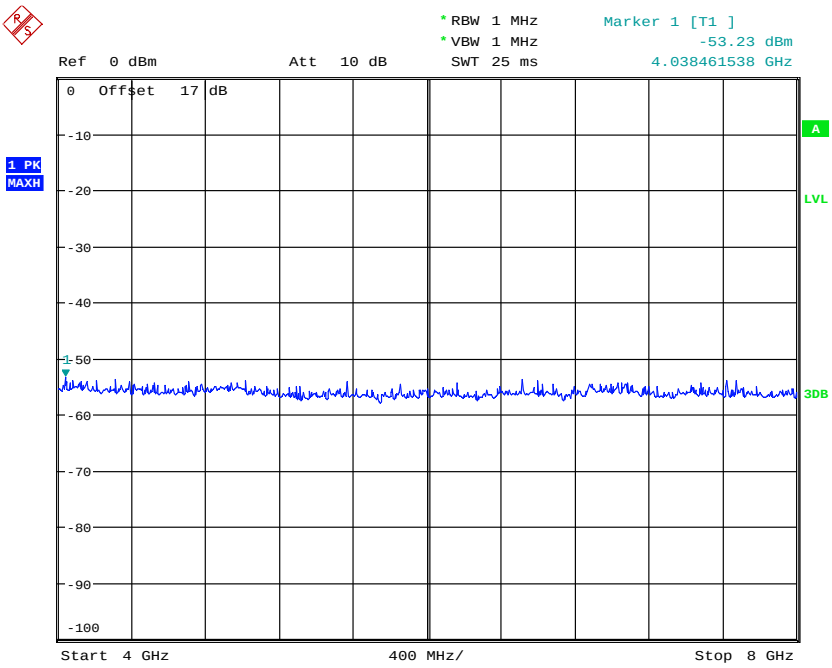

CONDUCTED SPURIOUS EMISSION GSM850 CH188

Date: 7.DEC.2016 11:49:03

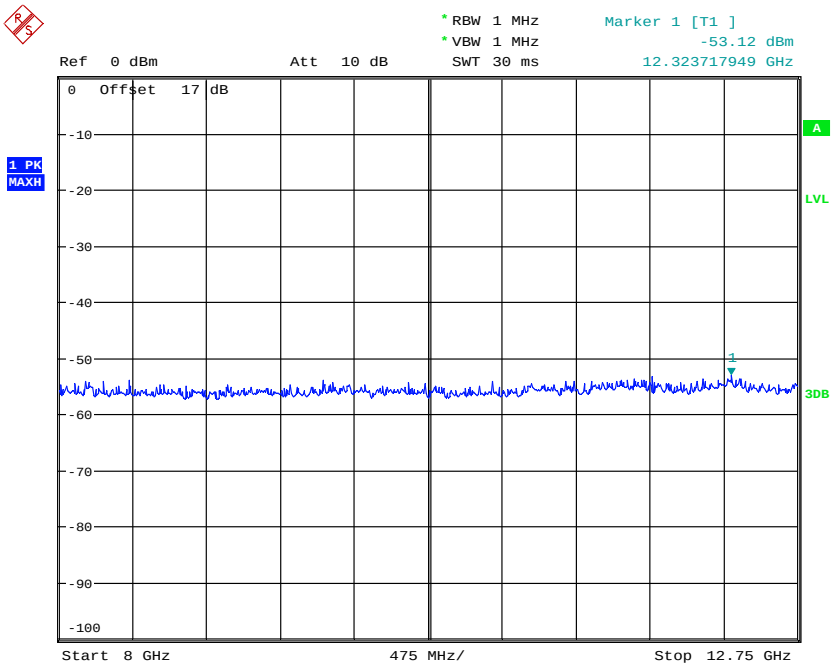

CONDUCTED SPURIOUS EMISSION GSM850 CH188

Date: 7.DEC.2016 11:49:51

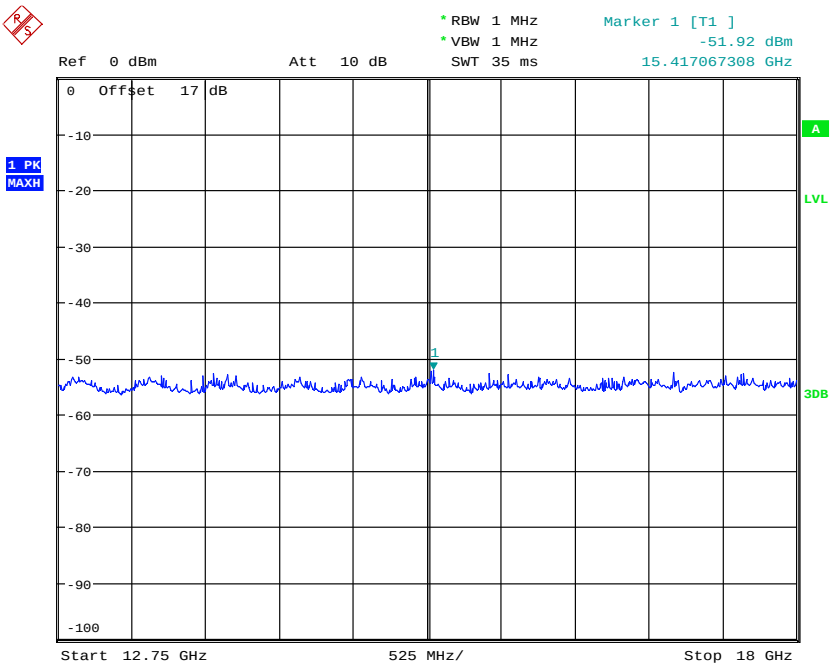

CONDUCTED SPURIOUS EMISSION GSM850 CH188

Date: 7.DEC.2016 11:50:08

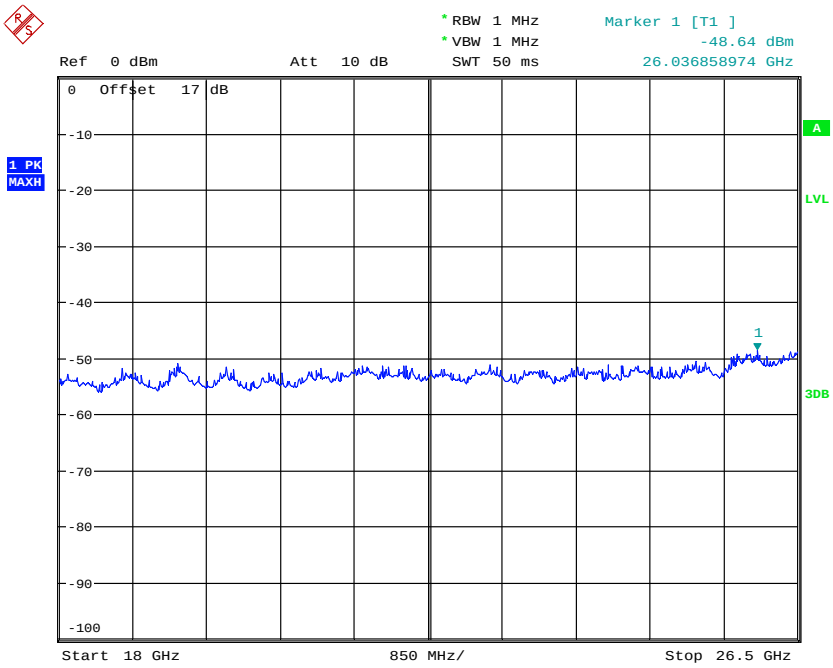

CONDUCTED SPURIOUS EMISSION GSM850 CH188

Date: 7.DEC.2016 11:50:23

CH251

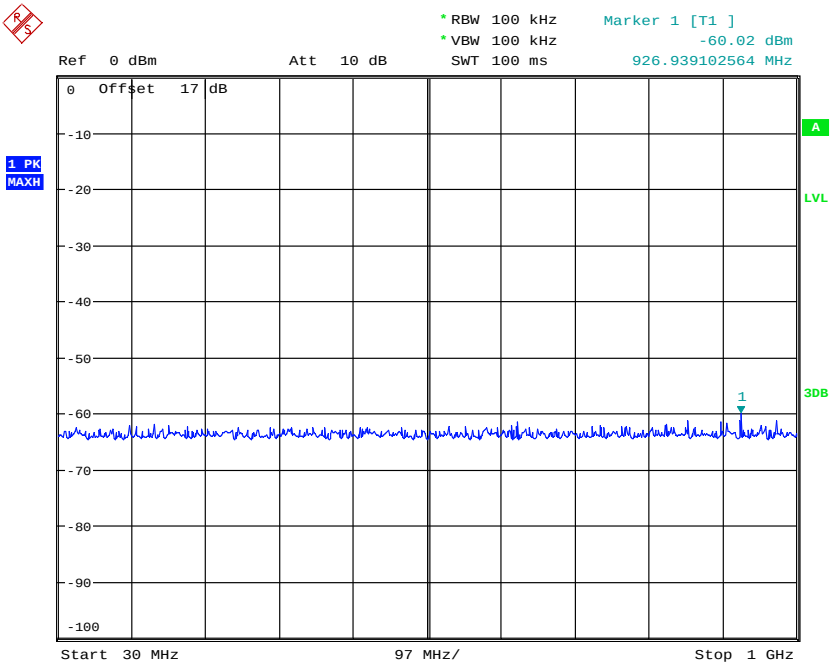

CONDUCTED SPURIOUS EMISSION GSM850 CH251

Date: 7.DEC.2016 11:19:59

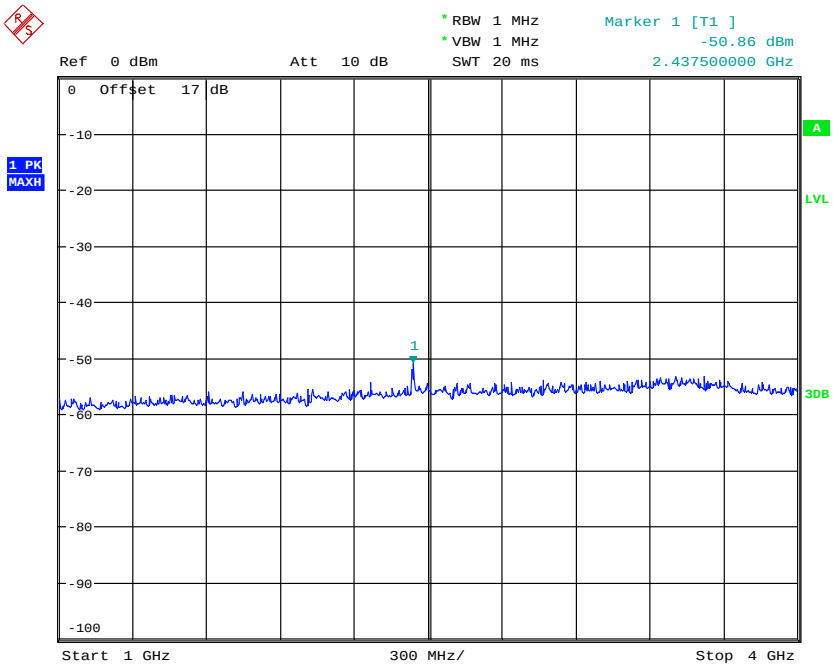

CONDUCTED SPURIOUS EMISSION GSM850 CH251

Date: 7.DEC.2016 11:53:57

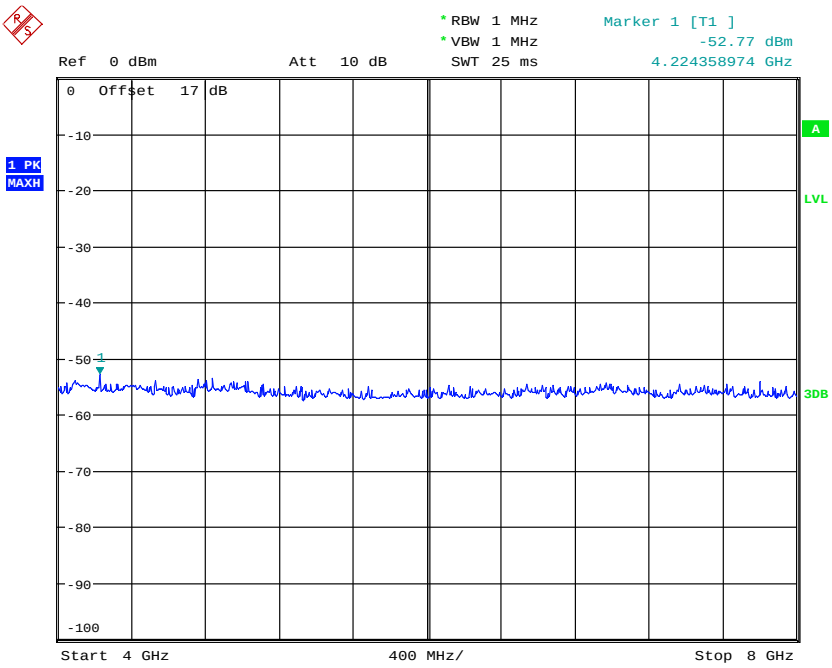

CONDUCTED SPURIOUS EMISSION GSM850 CH251

Date: 7.DEC.2016 11:53:31

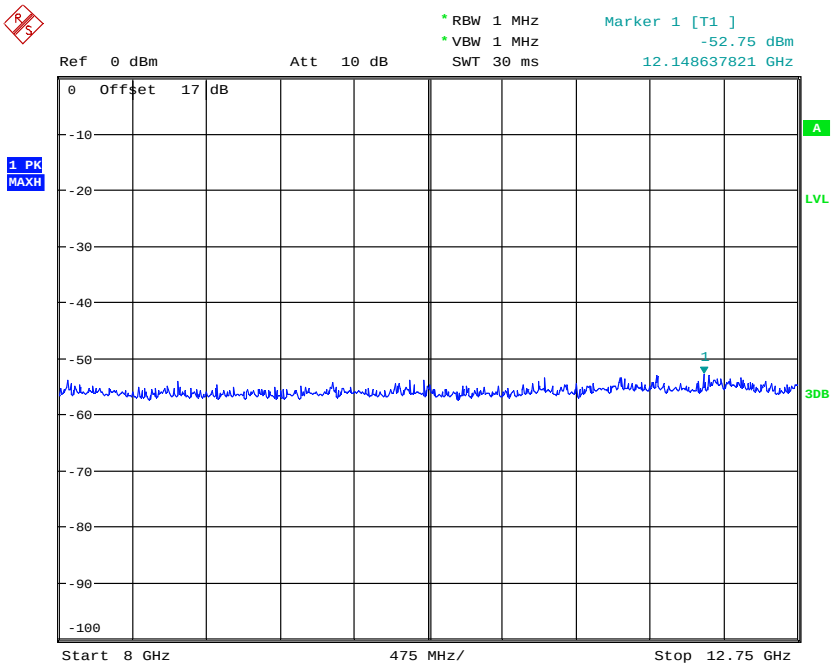

CONDUCTED SPURIOUS EMISSION GSM850 CH251

Date: 7.DEC.2016 11:53:13

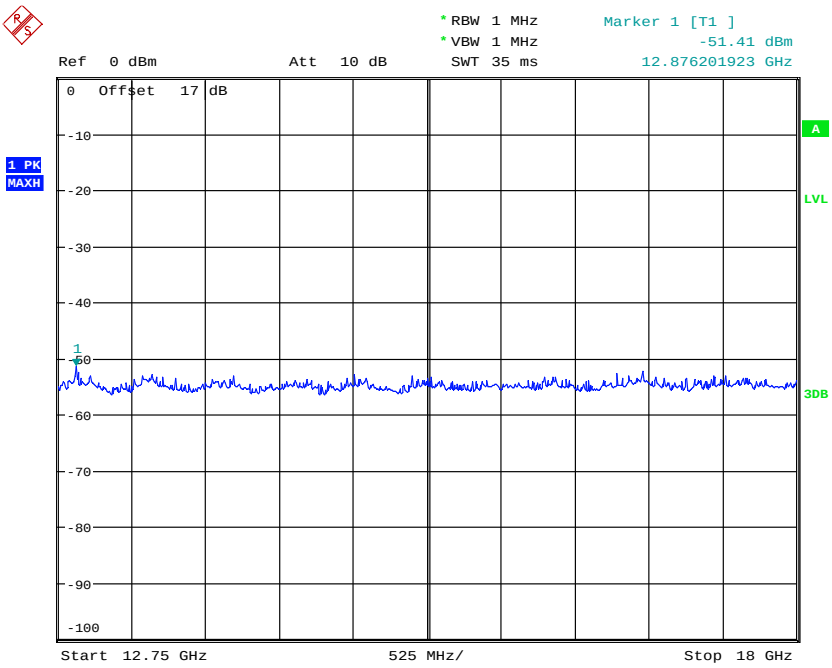

CONDUCTED SPURIOUS EMISSION GSM850 CH251

Date: 7.DEC.2016 11:52:58

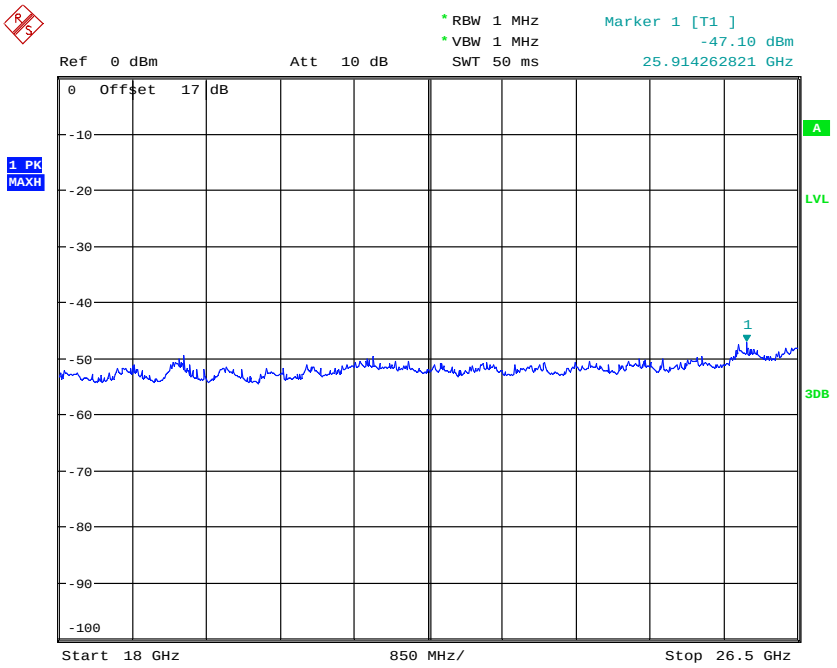

CONDUCTED SPURIOUS EMISSION GSM850 CH251

Date: 7.DEC.2016 11:52:37

850 Band Idle

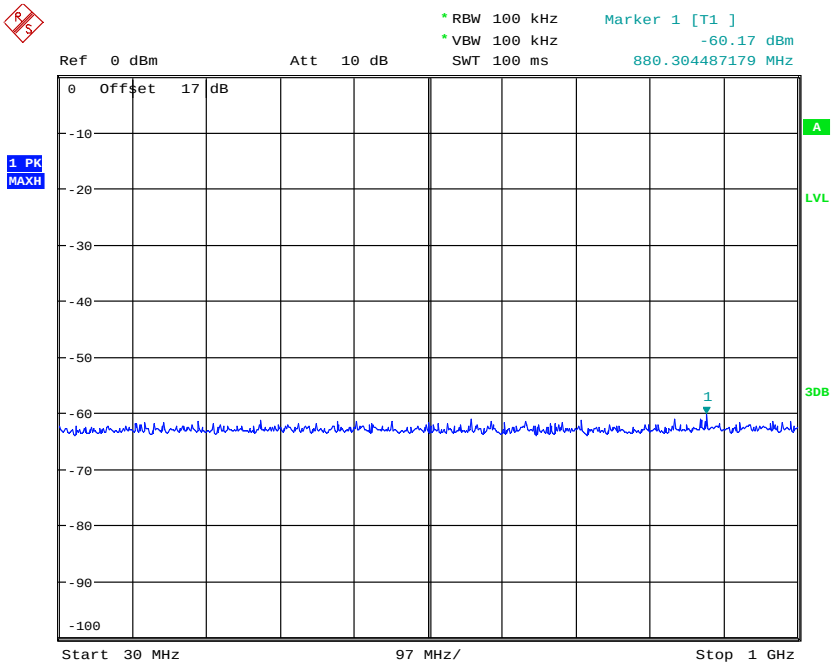

CONDUCTED SPURIOUS EMISSION GSM850 IDLE

Date: 7.DEC.2016 12:04:40

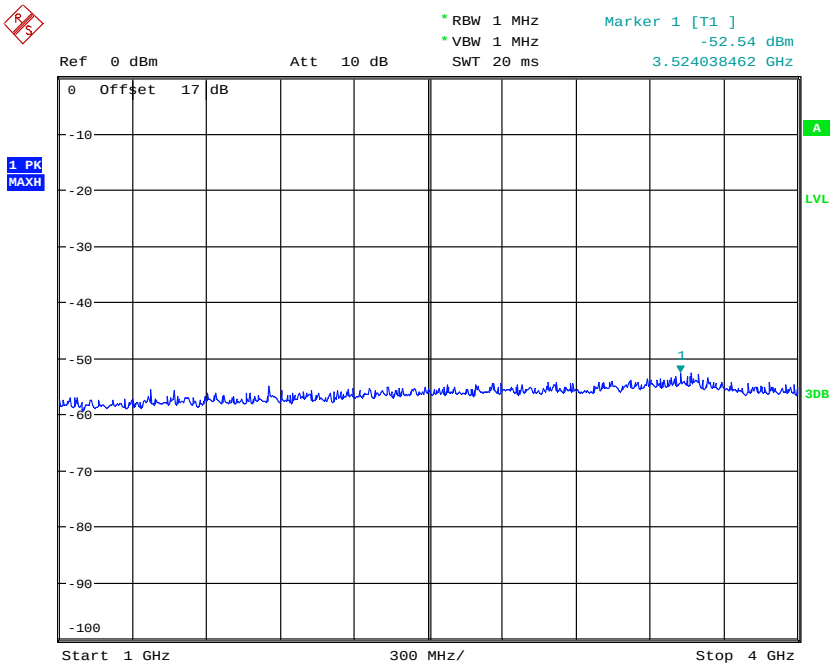

CONDUCTED SPURIOUS EMISSION GSM850 IDLE

Date: 7.DEC.2016 12:05:03

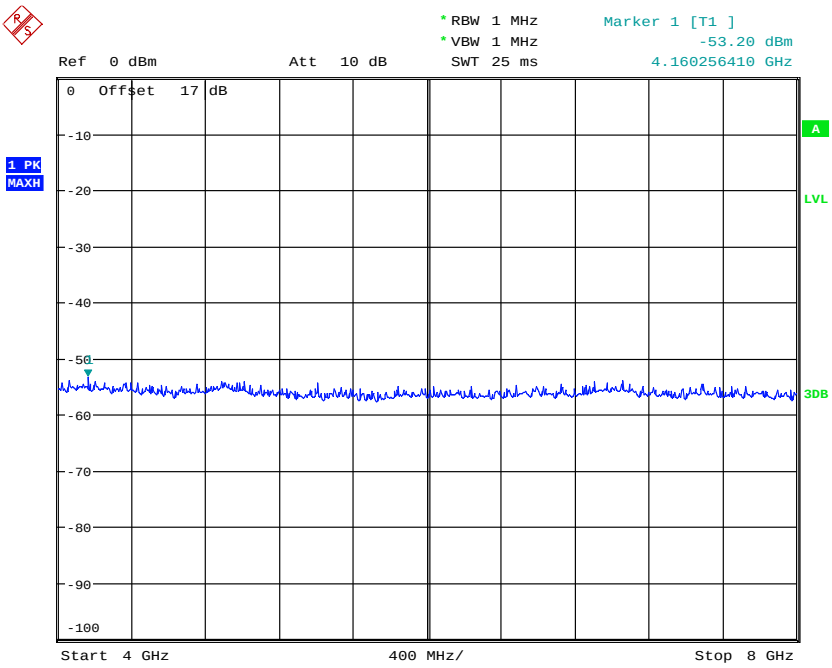

CONDUCTED SPURIOUS EMISSION GSM850 IDLE

Date: 7.DEC.2016 12:05:21

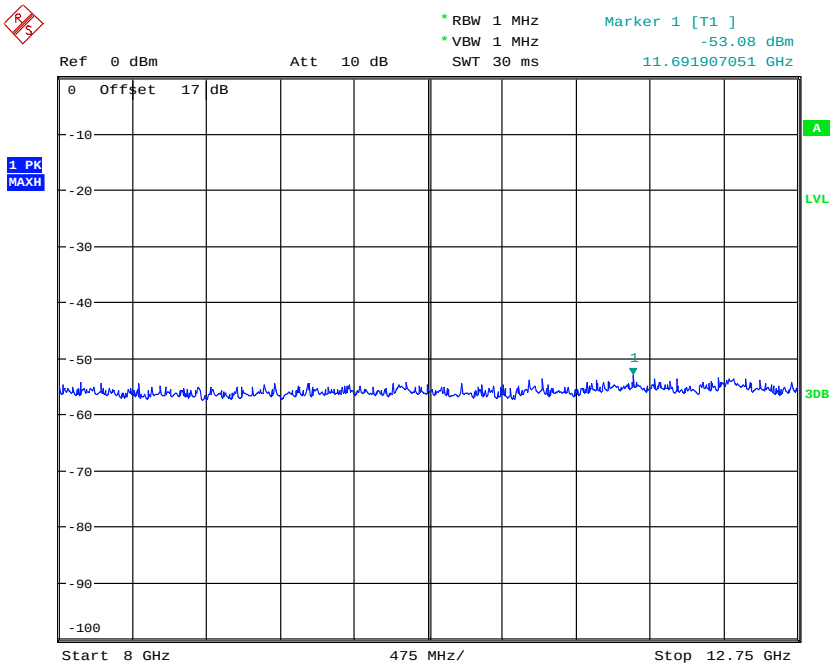

CONDUCTED SPURIOUS EMISSION GSM850 IDLE

Date: 7.DEC.2016 12:05:38

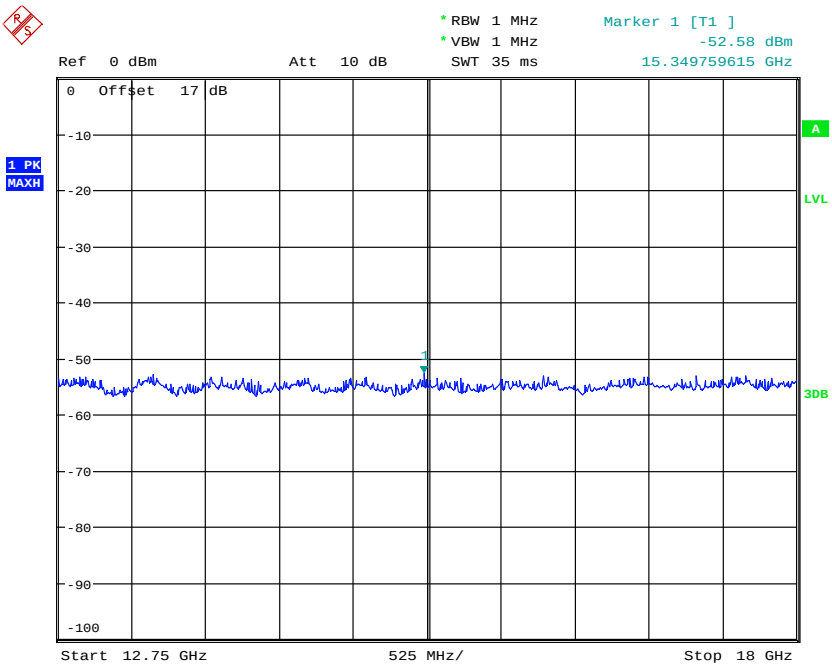

CONDUCTED SPURIOUS EMISSION GSM850 IDLE

Date: 7.DEC.2016 12:05:53

Report Number: W6M21611-16408-P-2224
FCC ID: 2AENAYPZN02

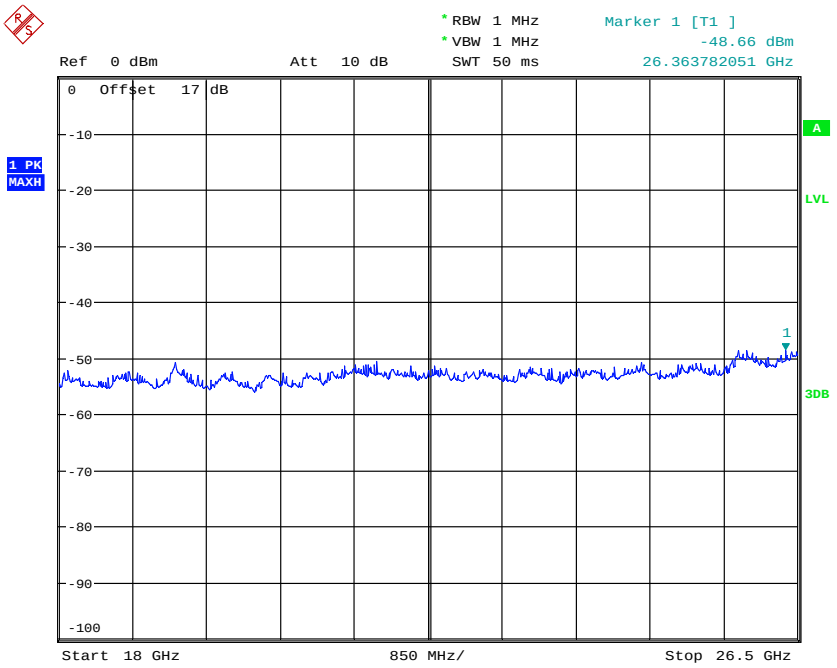

CONDUCTED SPURIOUS EMISSION GSM850 IDLE
Date: 7.DEC.2016 12:06:10

Band 1900 MHz
CH512

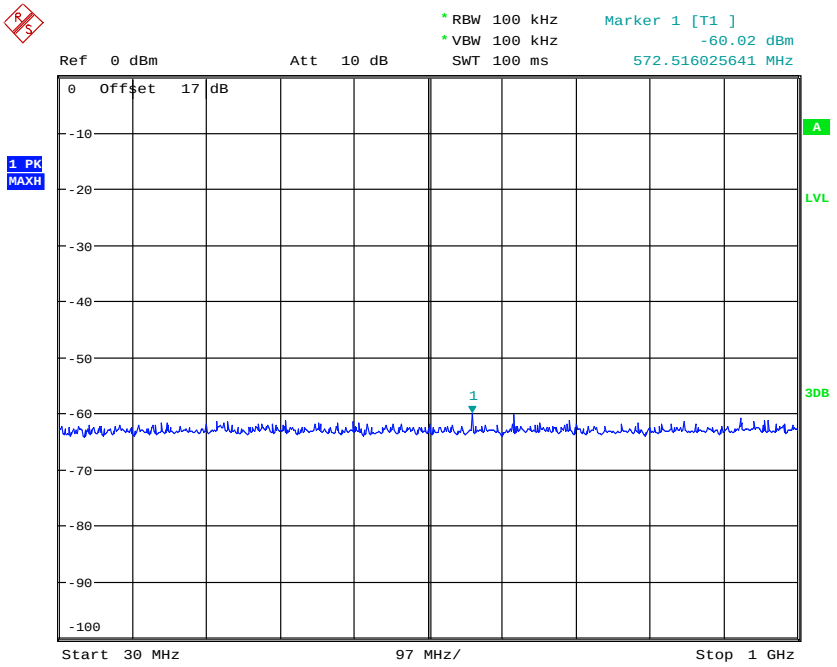

CONDUCTED SPURIOUS EMISSION GSM1900 CH512
Date: 7.DEC.2016 11:16:04

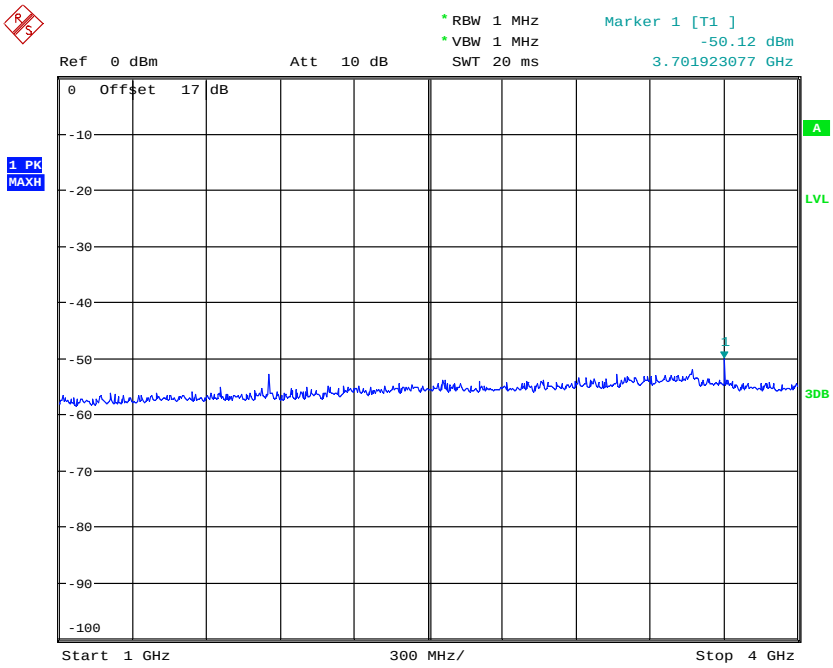

CONDUCTED SPURIOUS EMISSION GSM1900 CH512

Date: 7.DEC.2016 11:30:51

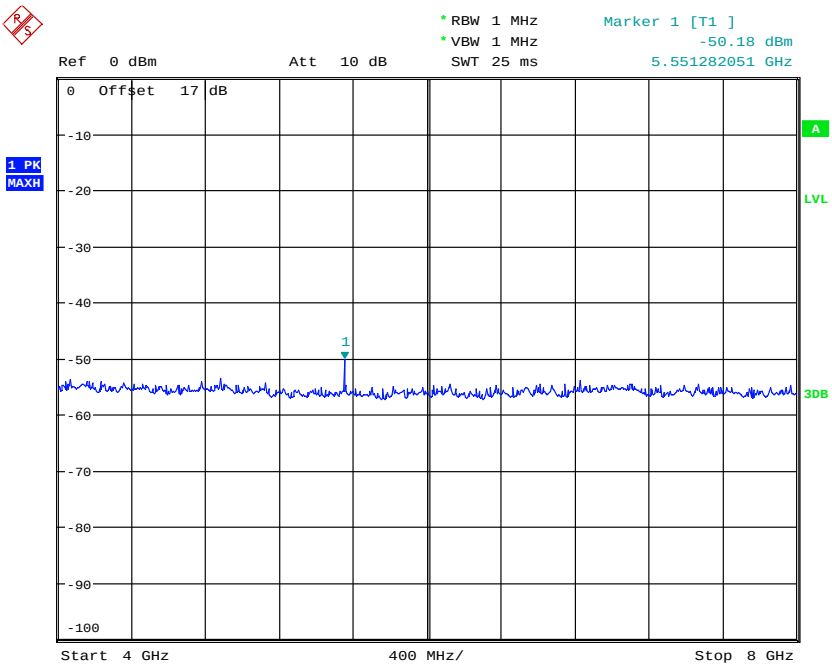

CONDUCTED SPURIOUS EMISSION GSM1900 CH512

Date: 7.DEC.2016 11:31:58

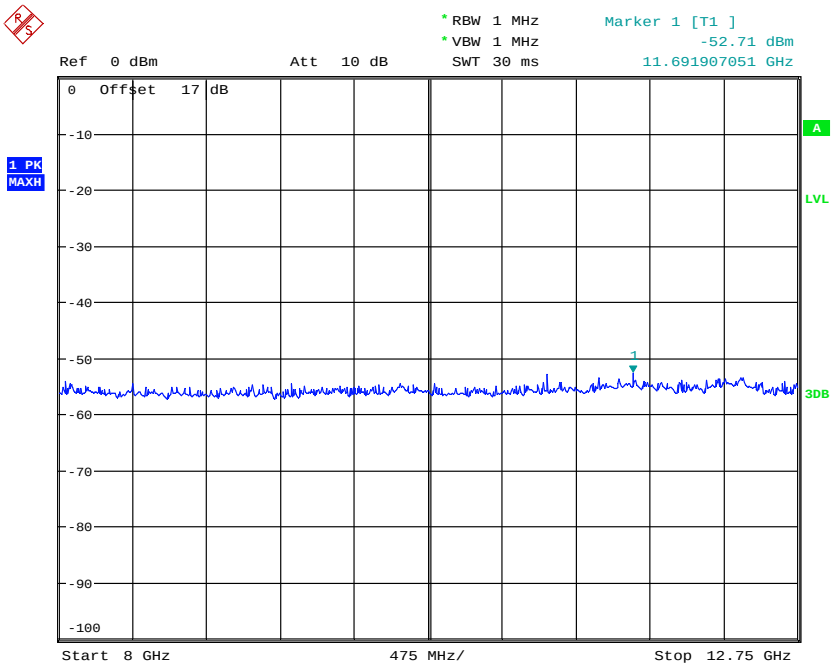

CONDUCTED SPURIOUS EMISSION GSM1900 CH512

Date: 7.DEC.2016 11:32:19

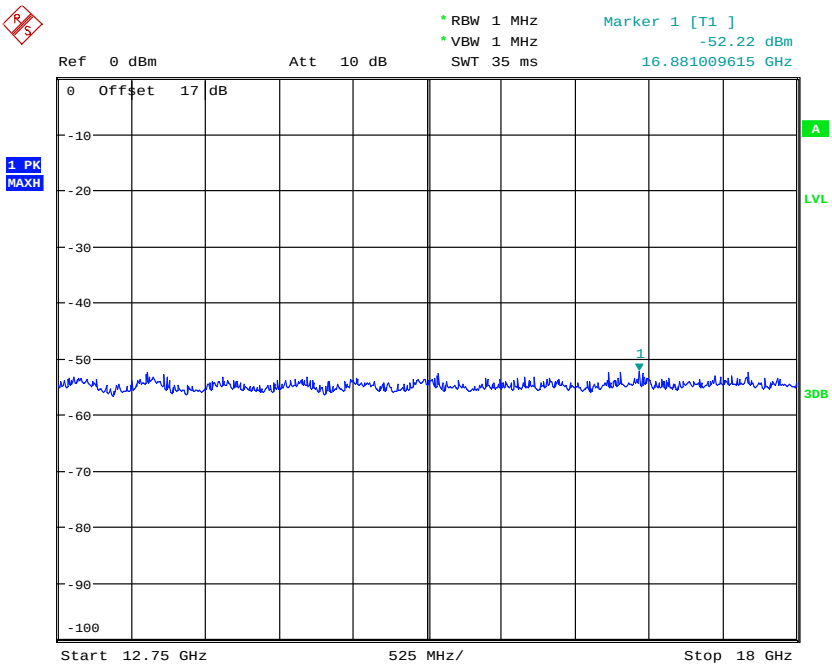

CONDUCTED SPURIOUS EMISSION GSM1900 CH512

Date: 7.DEC.2016 11:32:43

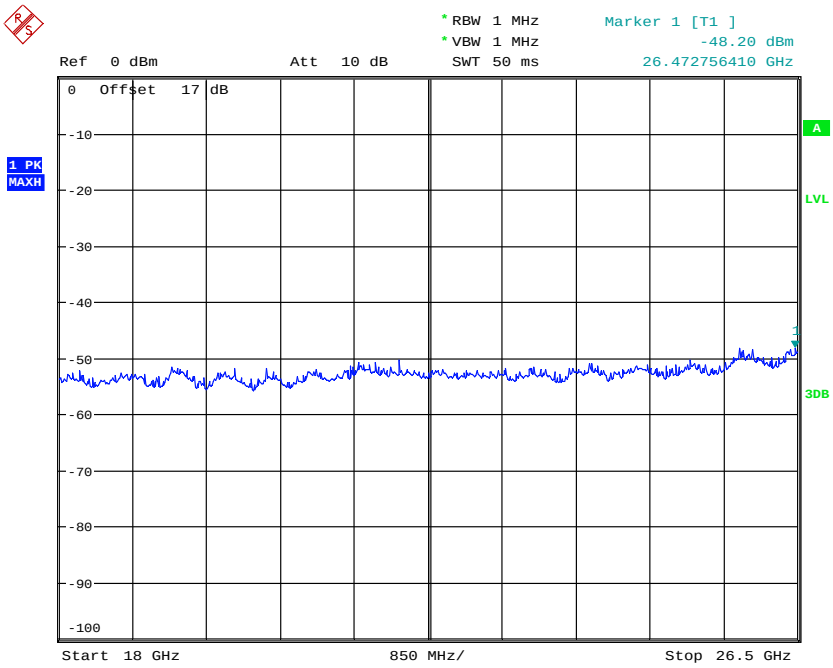

CONDUCTED SPURIOUS EMISSION GSM1900 CH512

Date: 7.DEC.2016 11:35:05

CH661

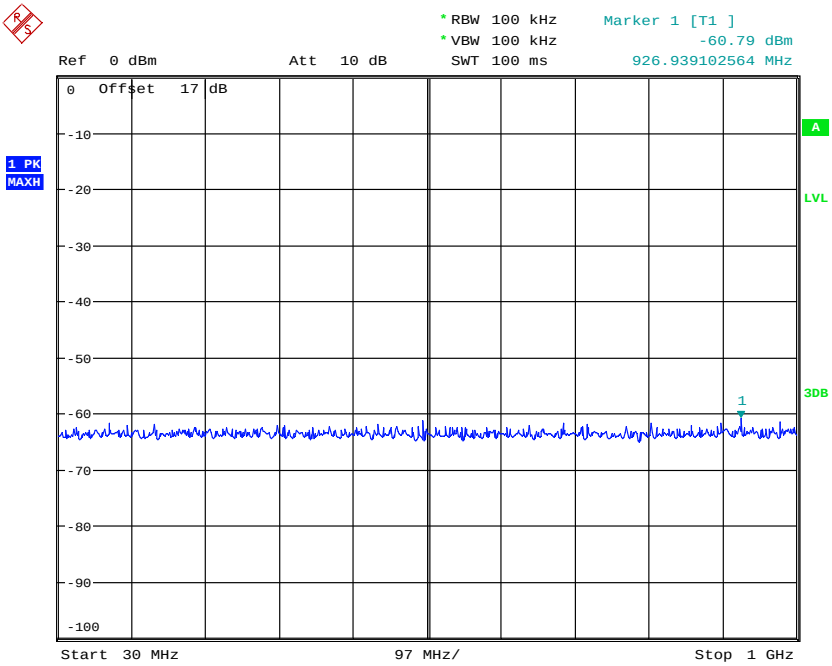

CONDUCTED SPURIOUS EMISSION GSM1900 CH661

Date: 7.DEC.2016 11:17:47

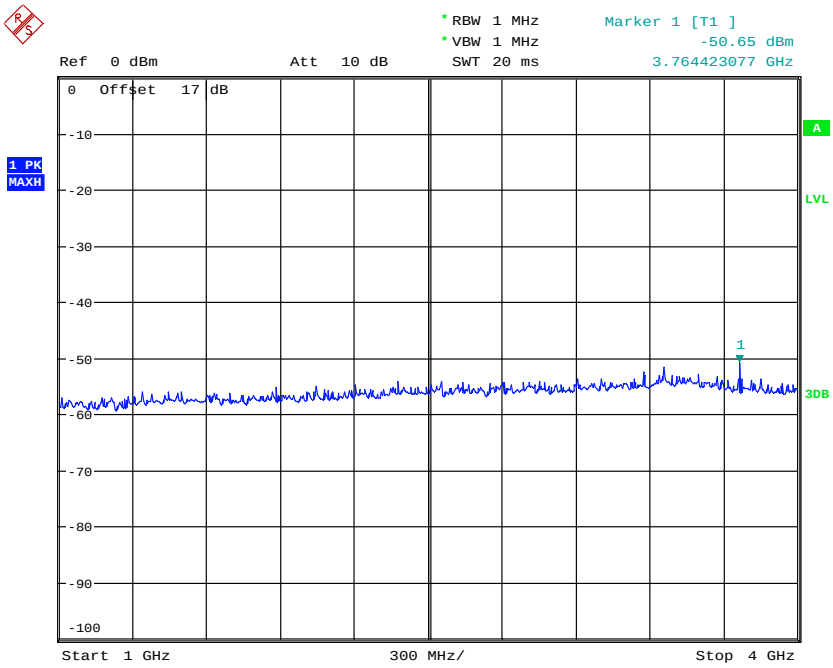

CONDUCTED SPURIOUS EMISSION GSM1900 CH661

Date: 7.DEC.2016 11:38:06

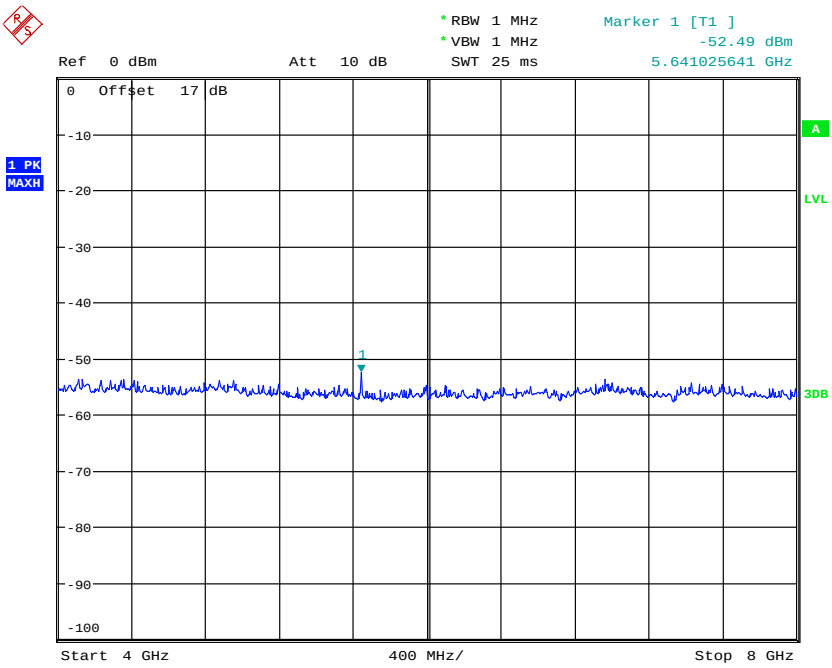

CONDUCTED SPURIOUS EMISSION GSM1900 CH661

Date: 7.DEC.2016 11:37:38

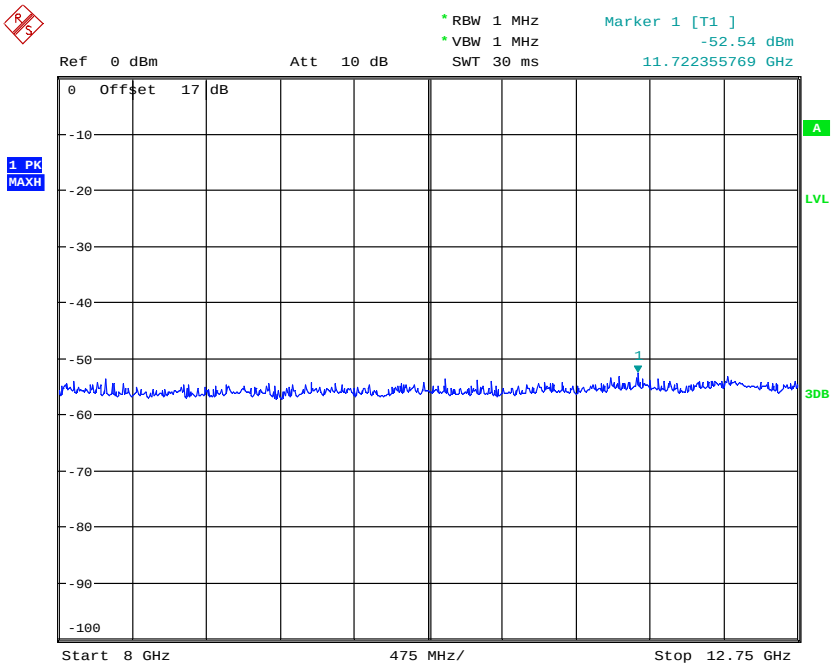

CONDUCTED SPURIOUS EMISSION GSM1900 CH661

Date: 7.DEC.2016 11:37:20

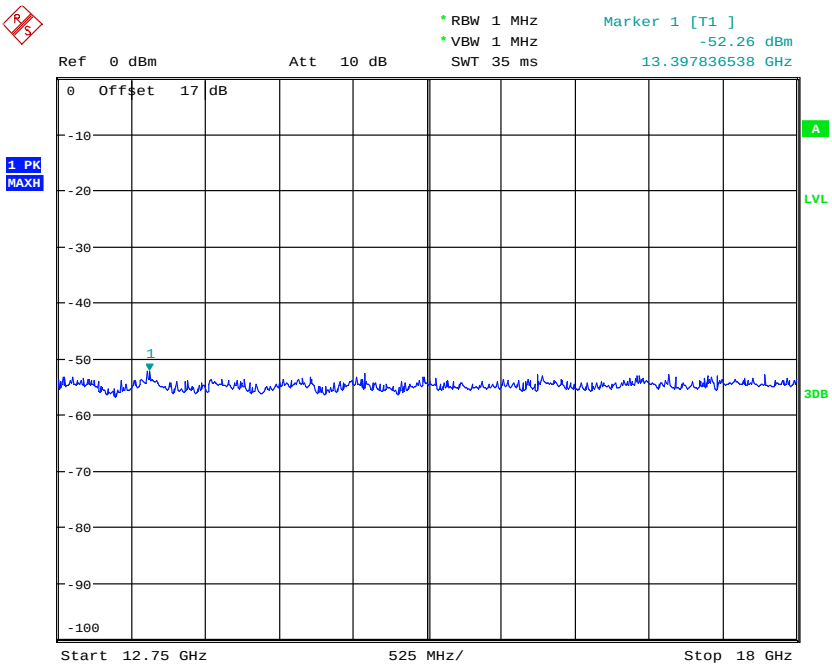

CONDUCTED SPURIOUS EMISSION GSM1900 CH661

Date: 7.DEC.2016 11:36:58

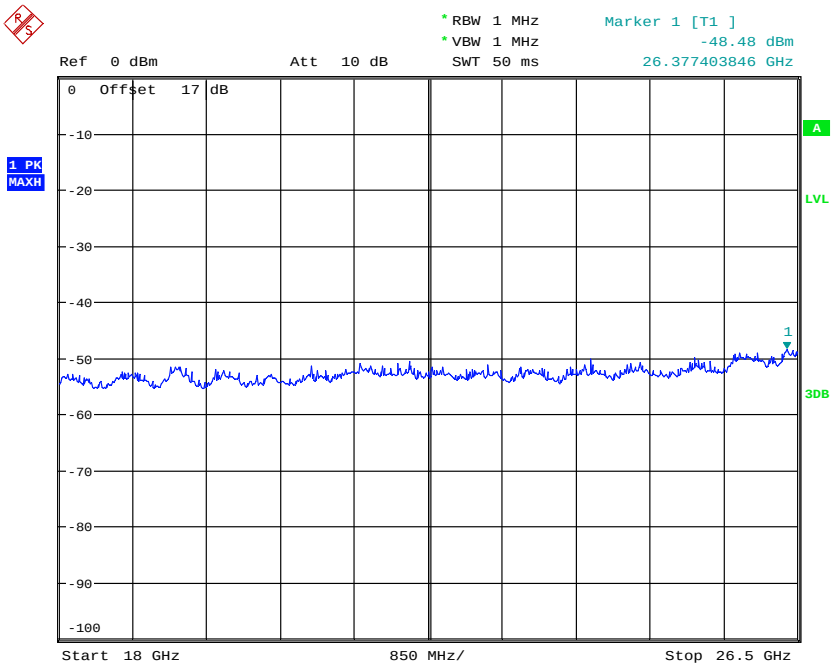

CONDUCTED SPURIOUS EMISSION GSM1900 CH661

Date: 7.DEC.2016 11:36:39

CH810

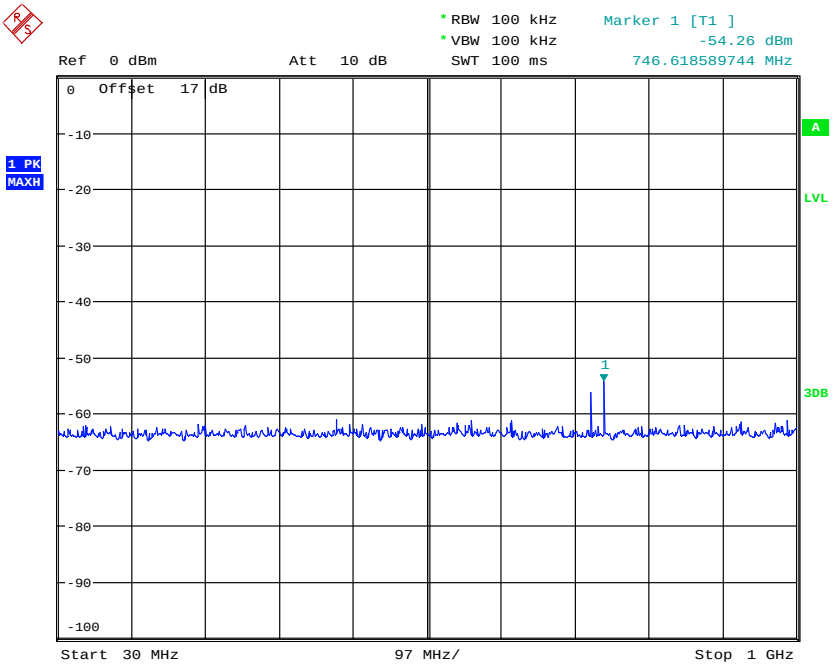

CONDUCTED SPURIOUS EMISSION GSM1900 CH810

Date: 7.DEC.2016 11:18:11

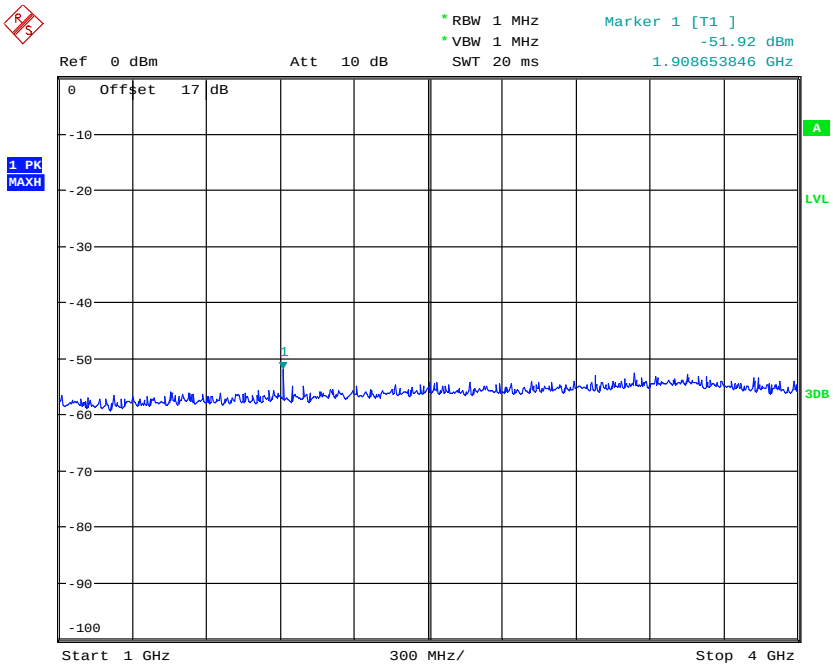

CONDUCTED SPURIOUS EMISSION GSM1900 CH810

Date: 7.DEC.2016 11:38:41

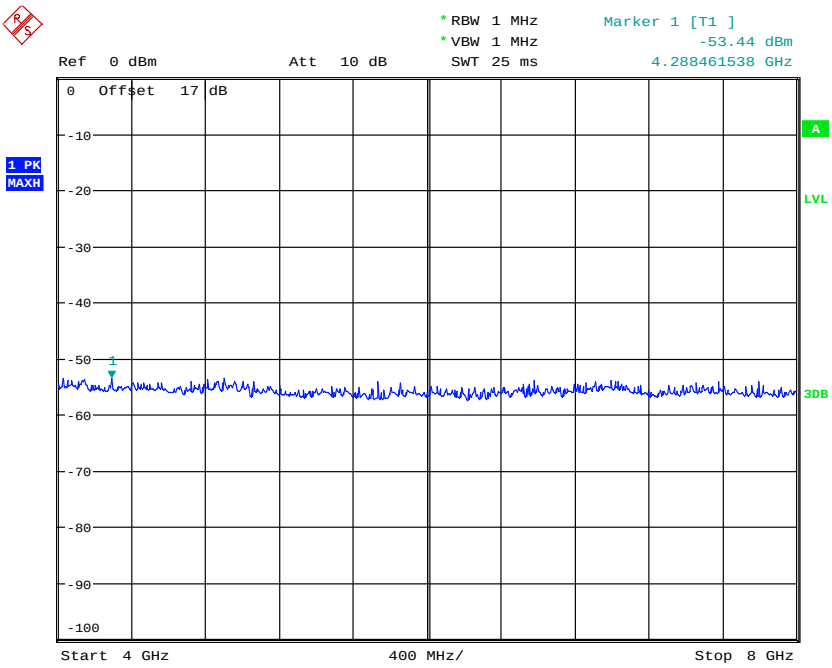

CONDUCTED SPURIOUS EMISSION GSM1900 CH810

Date: 7.DEC.2016 11:39:10

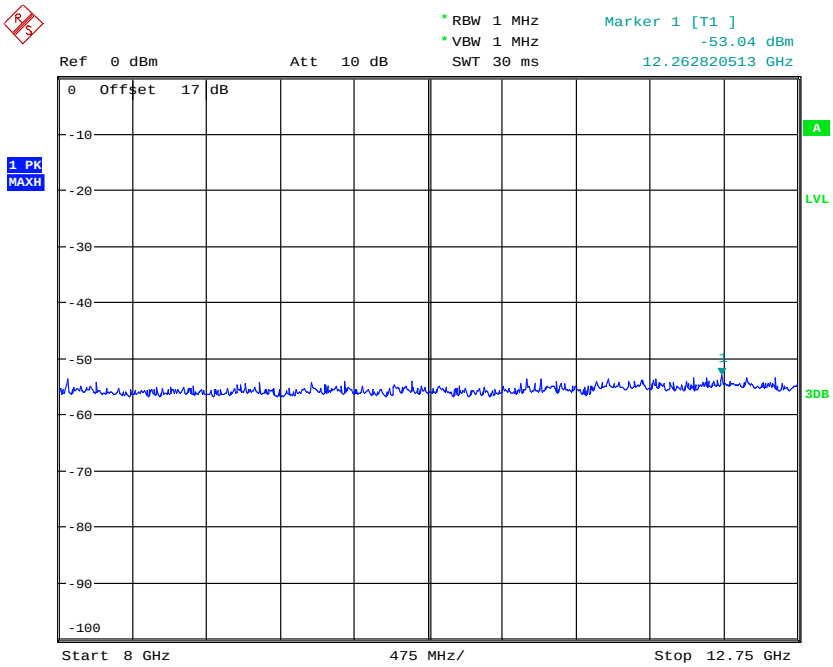

CONDUCTED SPURIOUS EMISSION GSM1900 CH810

Date: 7.DEC.2016 11:39:53

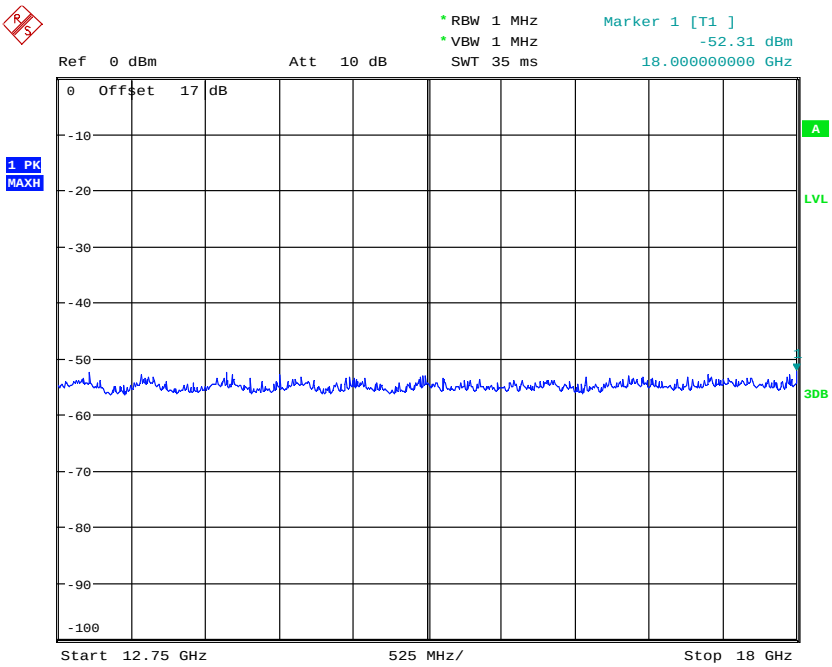

CONDUCTED SPURIOUS EMISSION GSM1900 CH810

Date: 7.DEC.2016 11:40:15

Report Number: W6M21611-16408-P-2224
FCC ID: 2AENAYPZN02

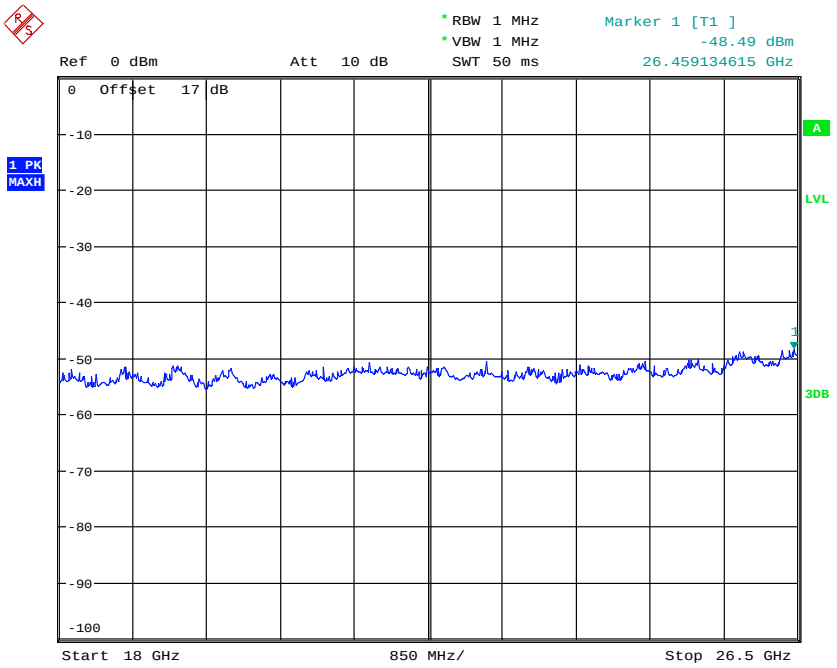

CONDUCTED SPURIOUS EMISSION GSM1900 CH810
Date: 7.DEC.2016 11:40:47

1900 Band Idle

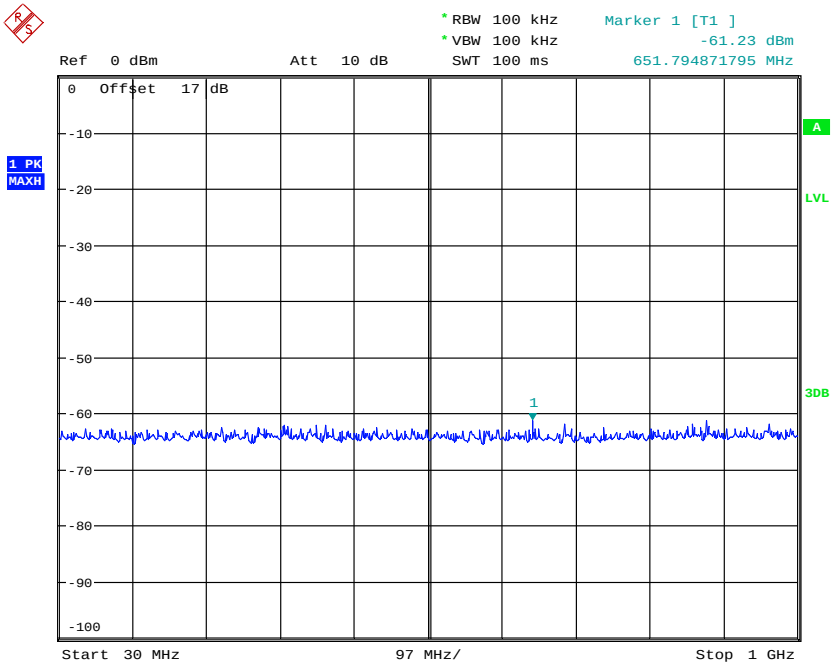

CONDUCTED SPURIOUS EMISSION GSM1900 IDLE
Date: 7.DEC.2016 12:08:52

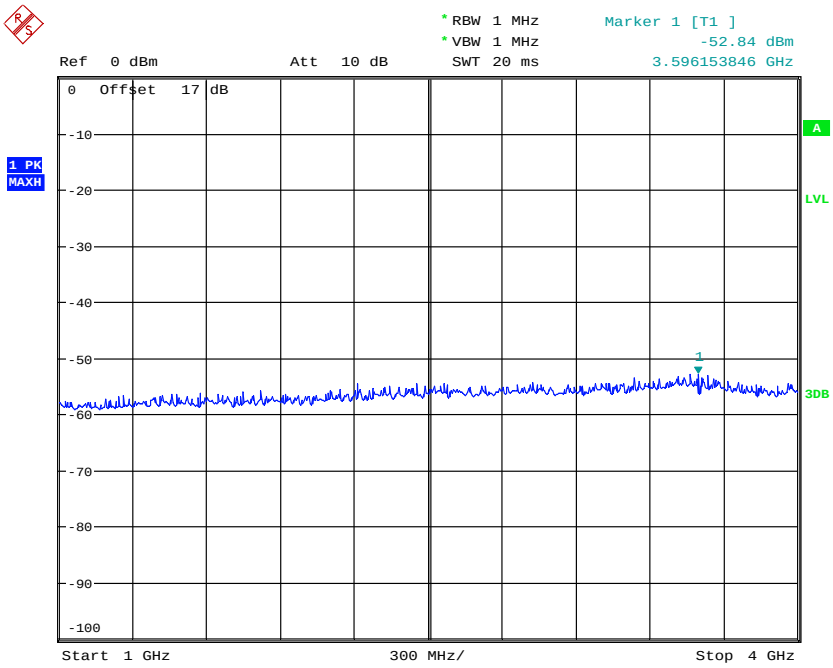

CONDUCTED SPURIOUS EMISSION GSM1900 IDLE

Date: 7.DEC.2016 12:08:32

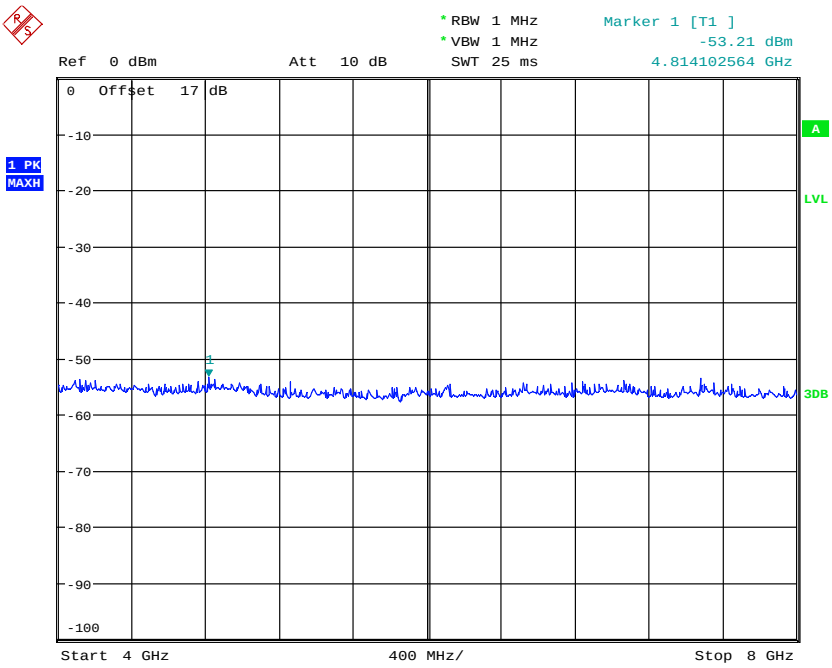

CONDUCTED SPURIOUS EMISSION GSM1900 IDLE

Date: 7.DEC.2016 12:08:15

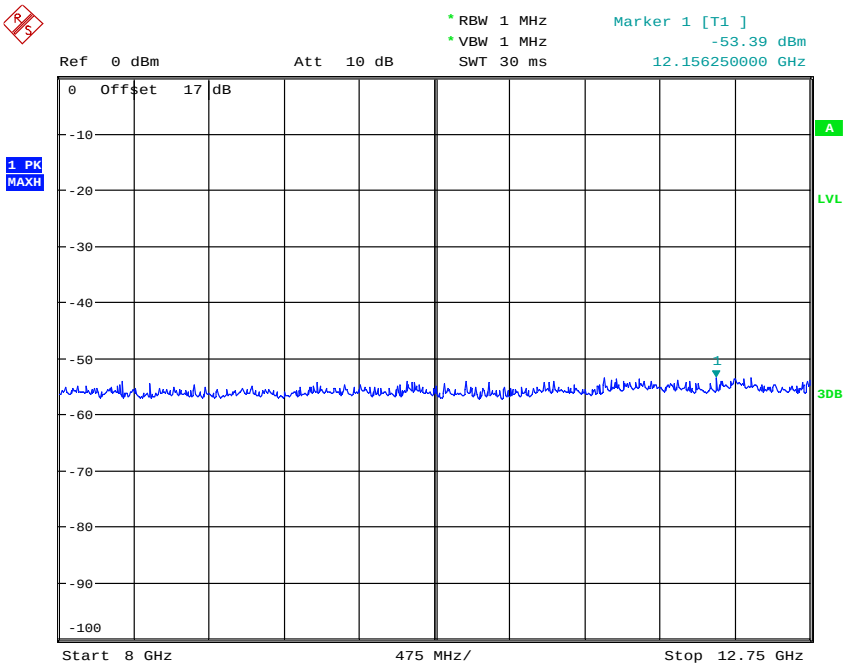

CONDUCTED SPURIOUS EMISSION GSM1900 IDLE

Date: 7.DEC.2016 12:07:56

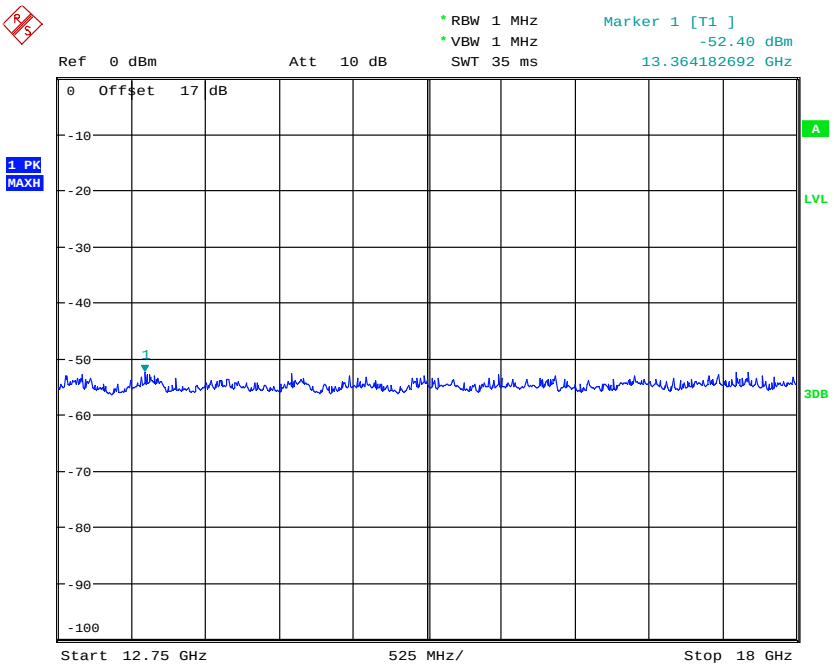

CONDUCTED SPURIOUS EMISSION GSM1900 IDLE

Date: 7.DEC.2016 12:07:39

Report Number: W6M21611-16408-P-2224
FCC ID: 2AENAYPZN02

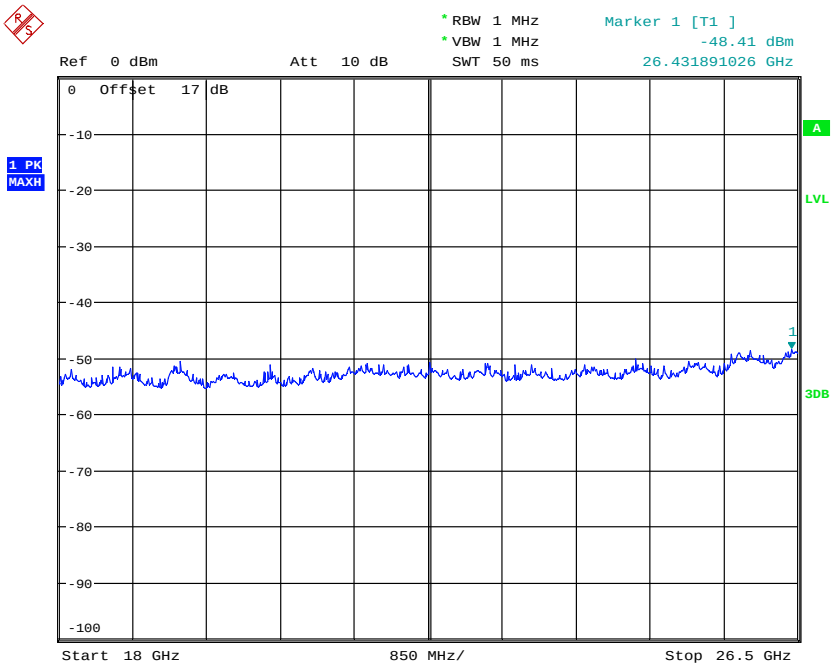

CONDUCTED SPURIOUS EMISSION GSM1900 IDLE
Date: 7.DEC.2016 12:07:21

Band II
CH9262

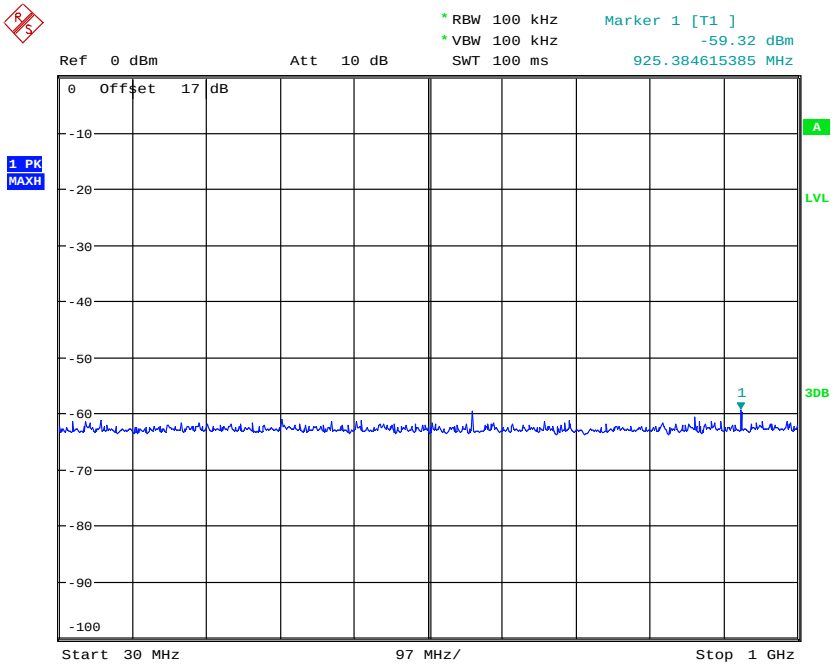

CONDUCTED SPURIOUS EMISSION BANDII CH9262
Date: 7.DEC.2016 11:22:09

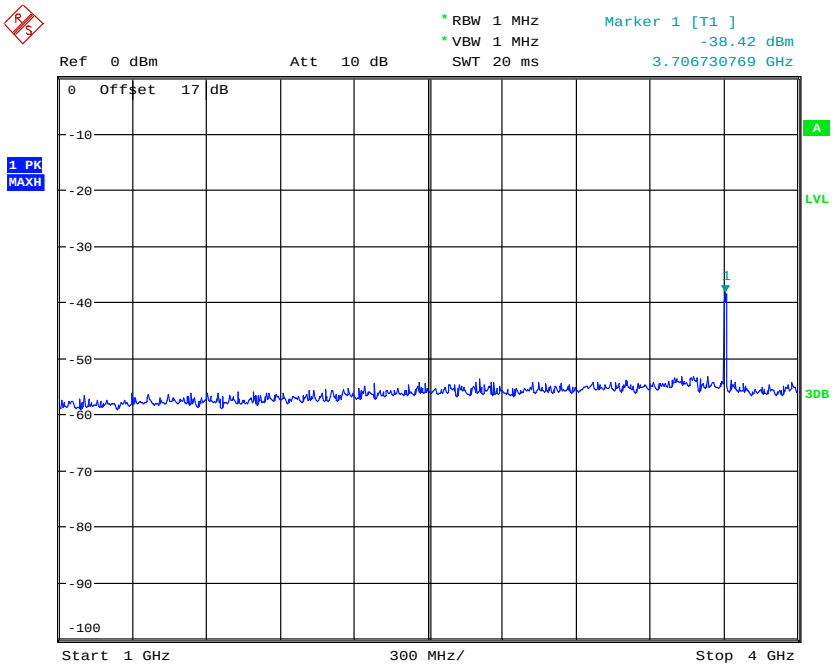

CONDUCTED SPURIOUS EMISSION BANDII CH9262

Date: 7.DEC.2016 14:22:31

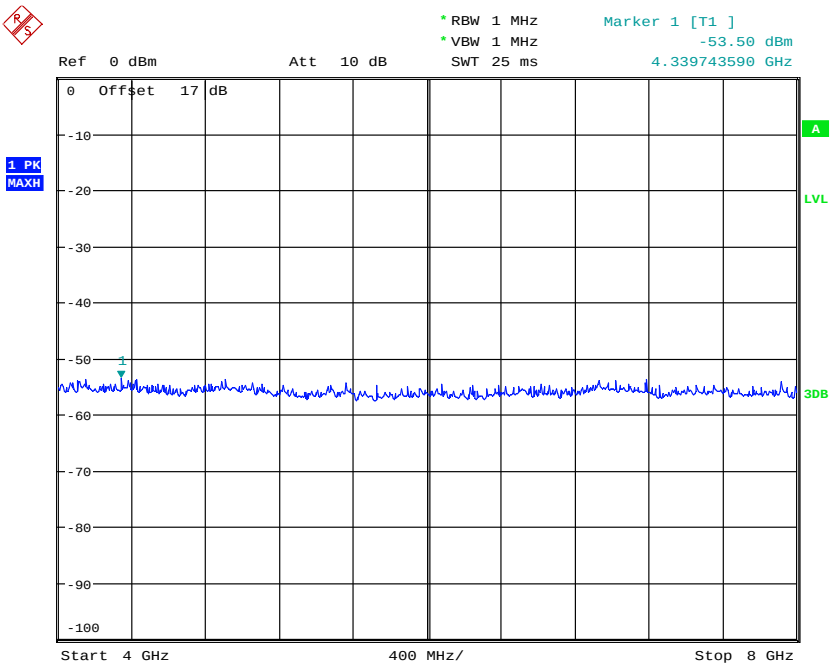

CONDUCTED SPURIOUS EMISSION BANDII CH9262

Date: 7.DEC.2016 14:21:46

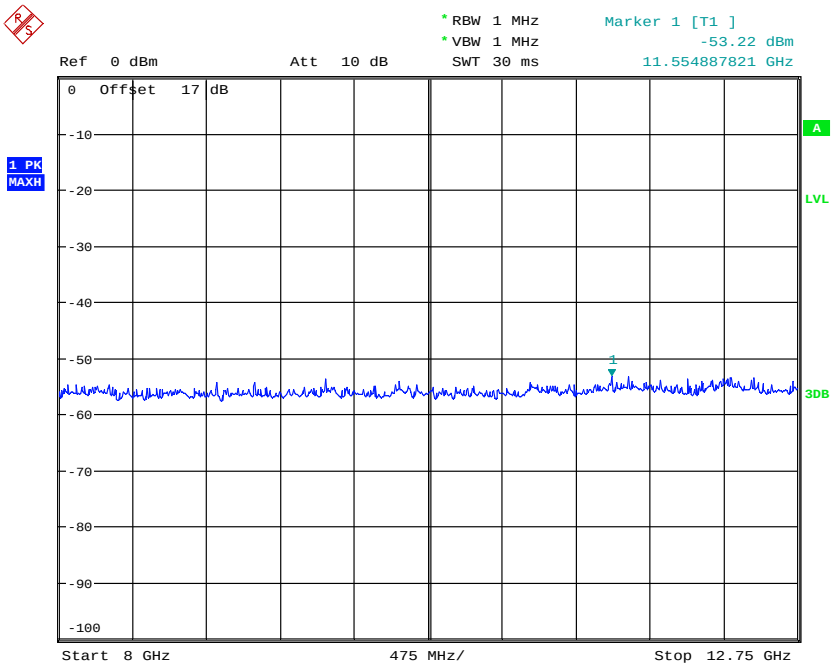

CONDUCTED SPURIOUS EMISSION BANDII CH9262

Date: 7.DEC.2016 14:21:23

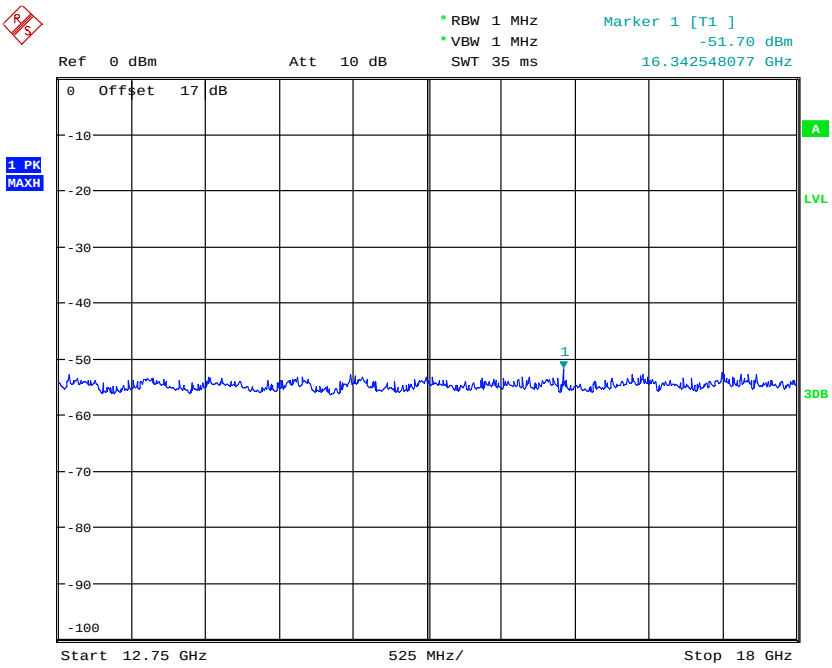

CONDUCTED SPURIOUS EMISSION BANDII CH9262

Date: 7.DEC.2016 14:21:07

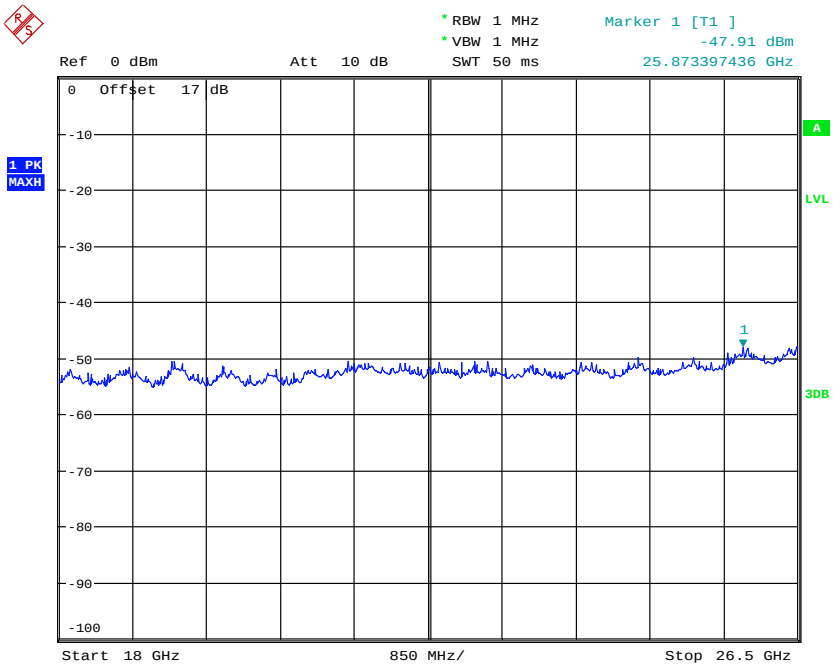

CONDUCTED SPURIOUS EMISSION BANDII CH9262

Date: 7.DEC.2016 14:20:46

CH 9400

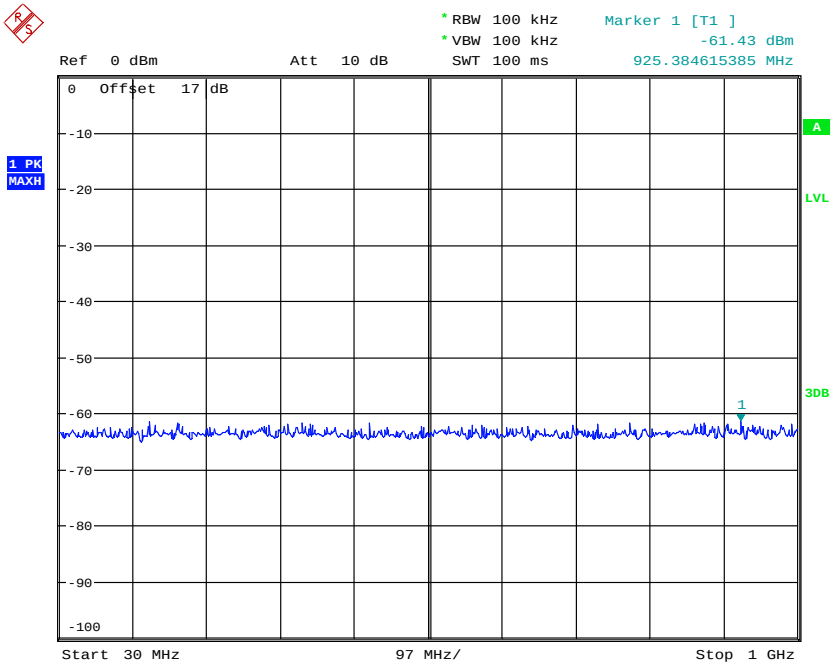

CONDUCTED SPURIOUS EMISSION BANDII CH9400

Date: 7.DEC.2016 11:23:10

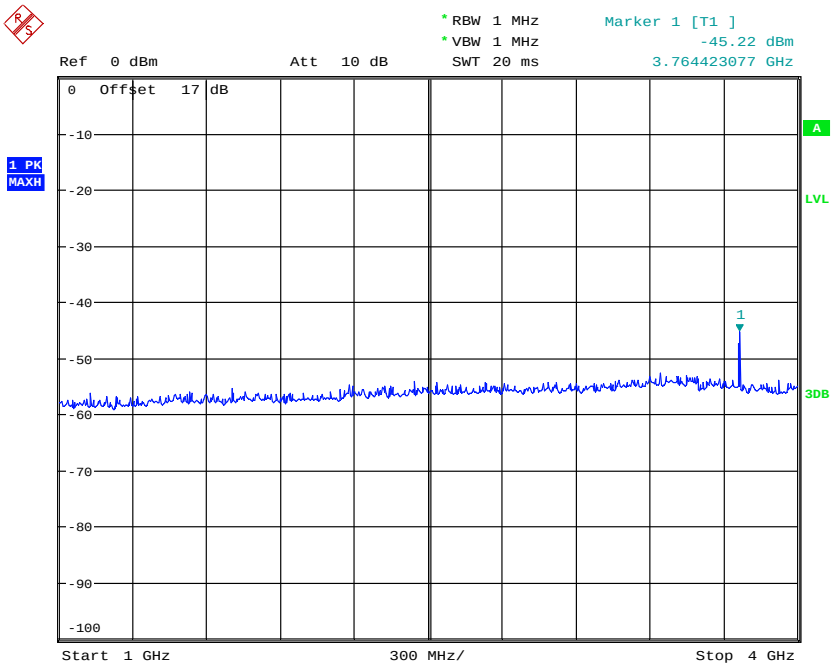

CONDUCTED SPURIOUS EMISSION BANDII CH9400

Date: 7.DEC.2016 14:23:01

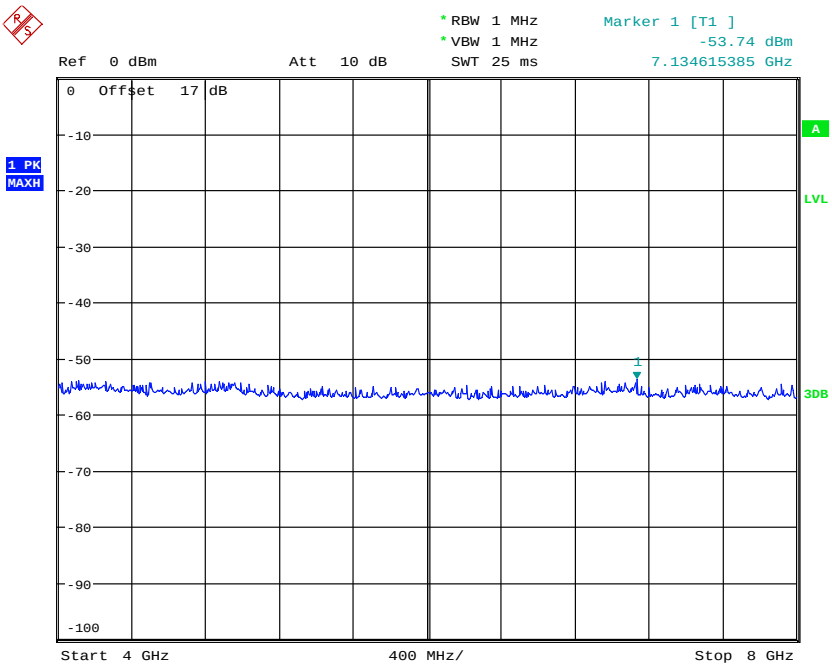

CONDUCTED SPURIOUS EMISSION BANDII CH9400

Date: 7.DEC.2016 14:23:22

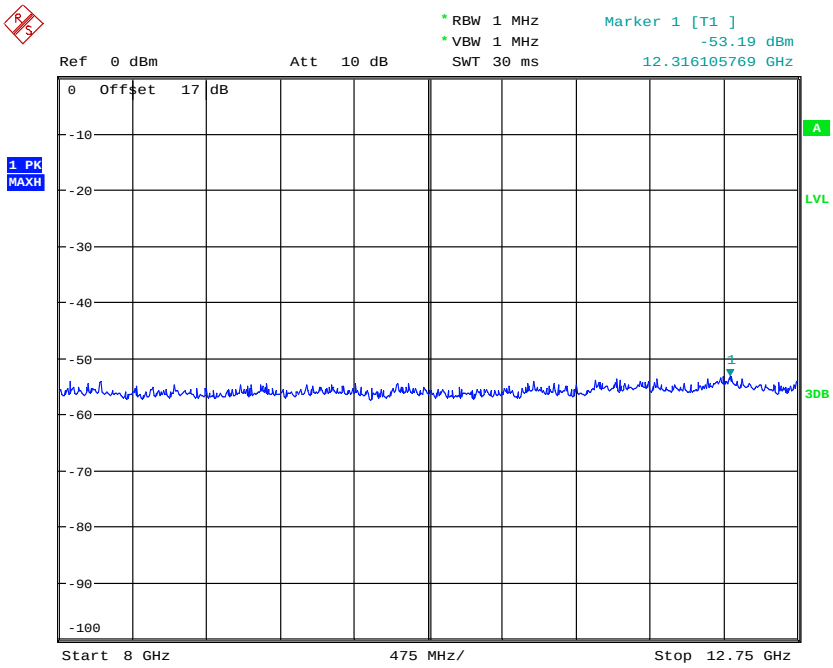

CONDUCTED SPURIOUS EMISSION BANDII CH9400

Date: 7.DEC.2016 14:23:44

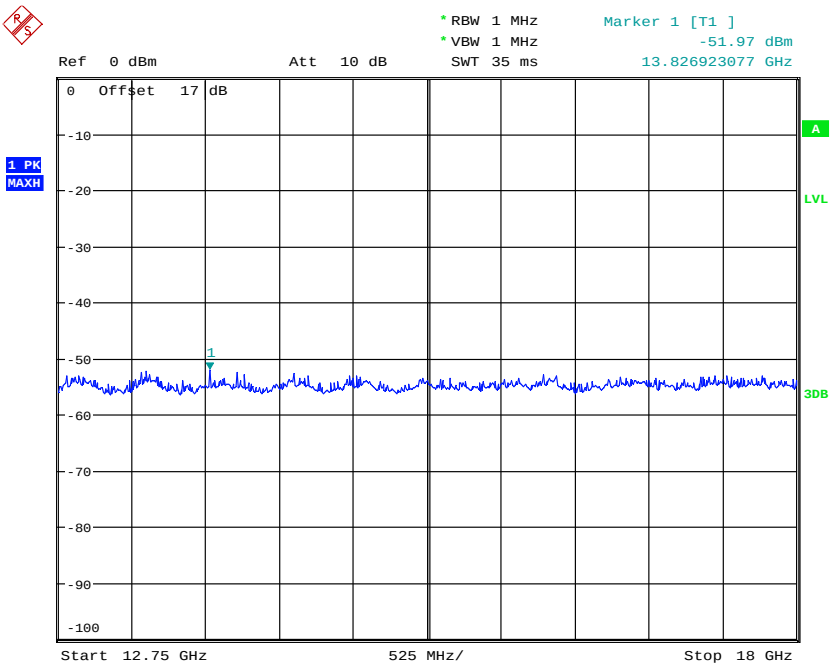

CONDUCTED SPURIOUS EMISSION BANDII CH9400

Date: 7.DEC.2016 14:24:03

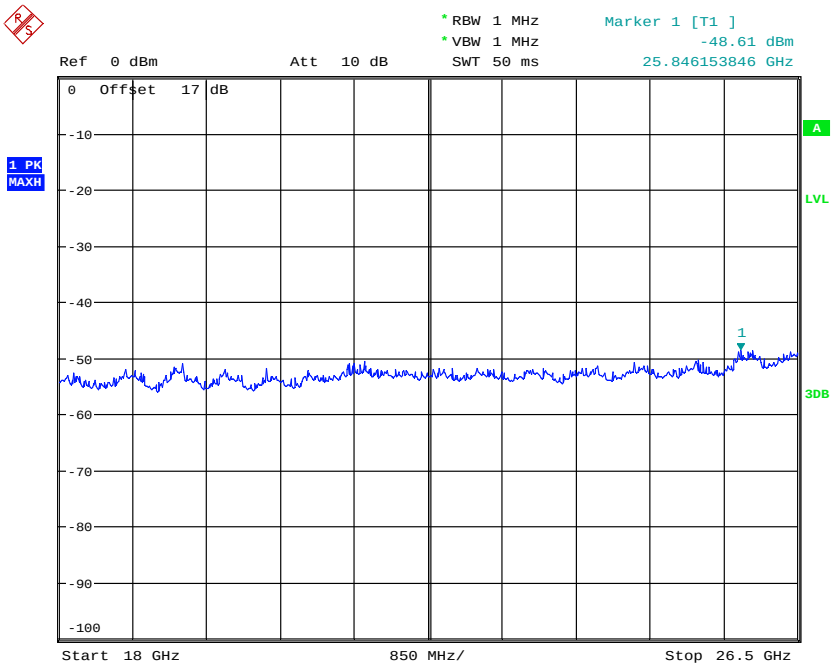

CONDUCTED SPURIOUS EMISSION BANDII CH9400

Date: 7.DEC.2016 14:26:12

CH 9538

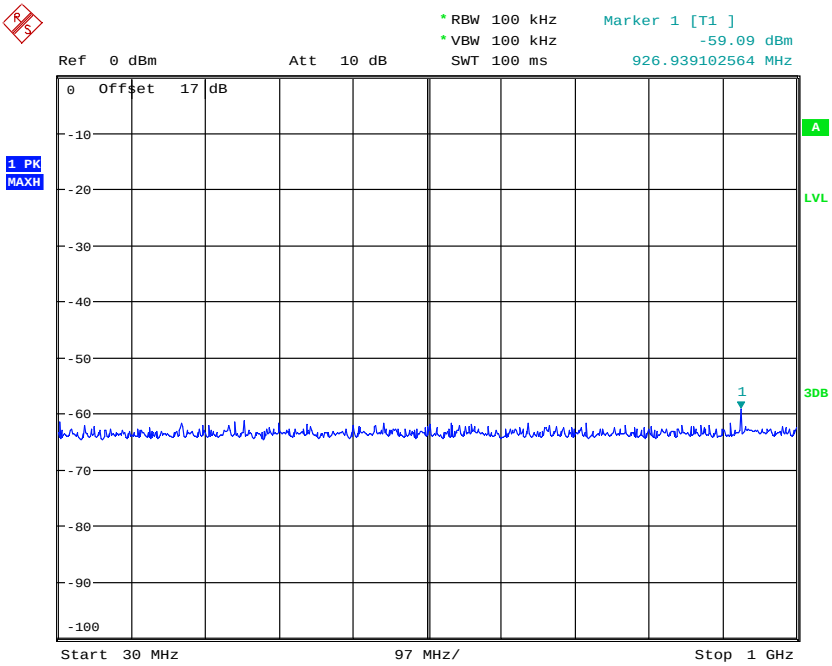

CONDUCTED SPURIOUS EMISSION BANDII CH9538

Date: 7.DEC.2016 11:23:43

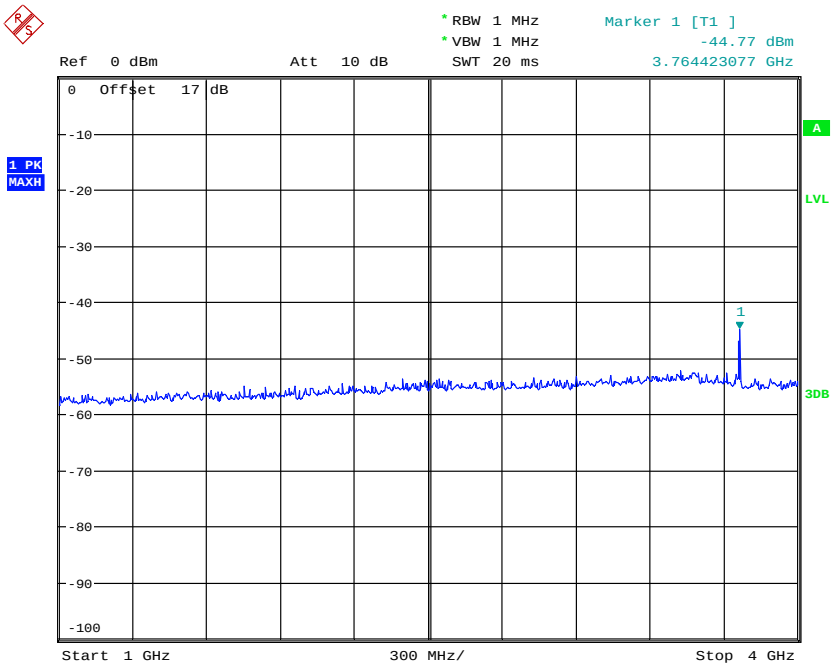

CONDUCTED SPURIOUS EMISSION BANDII CH9538

Date: 7.DEC.2016 14:29:06

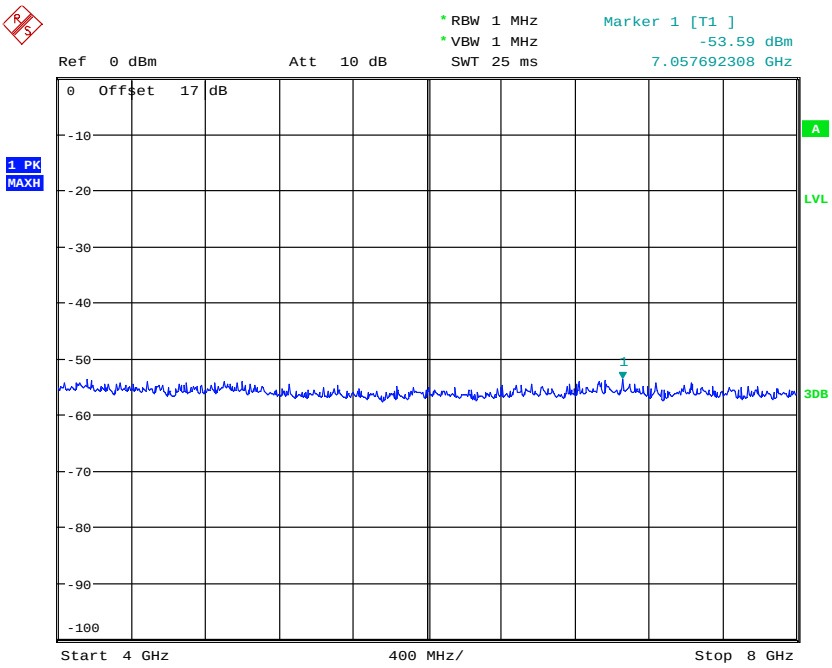

CONDUCTED SPURIOUS EMISSION BANDII CH9538

Date: 7.DEC.2016 14:27:39

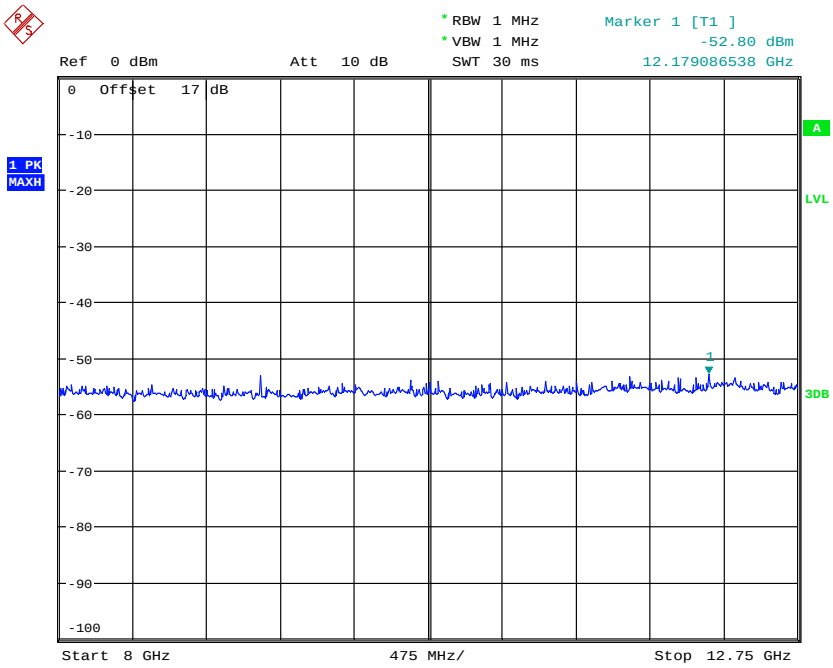

CONDUCTED SPURIOUS EMISSION BANDII CH9538

Date: 7.DEC.2016 14:27:20

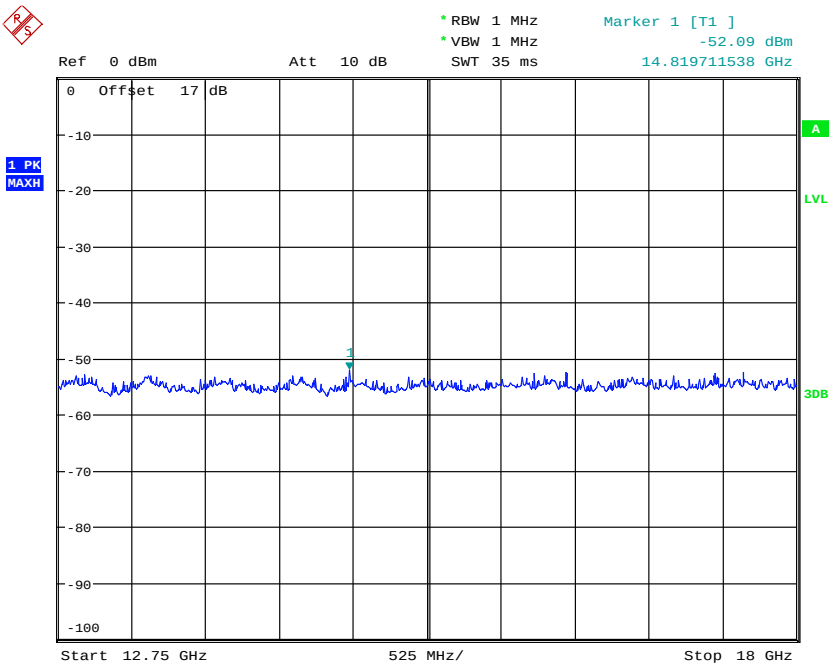

CONDUCTED SPURIOUS EMISSION BANDII CH9538

Date: 7.DEC.2016 14:27:03

Report Number: W6M21611-16408-P-2224
FCC ID: 2AENAYPZN02

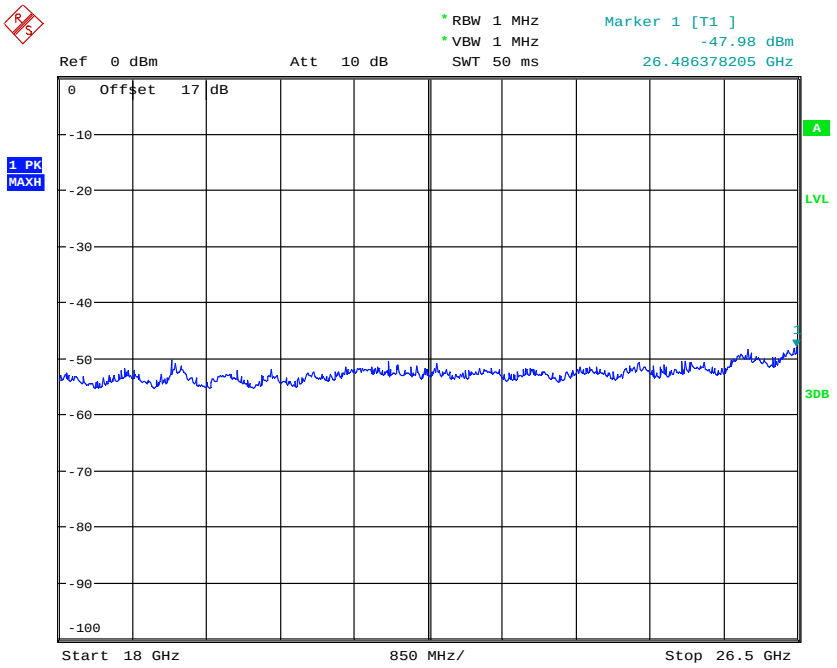

CONDUCTED SPURIOUS EMISSION BANDII CH9538
Date: 7.DEC.2016 14:26:38

Band II Idle

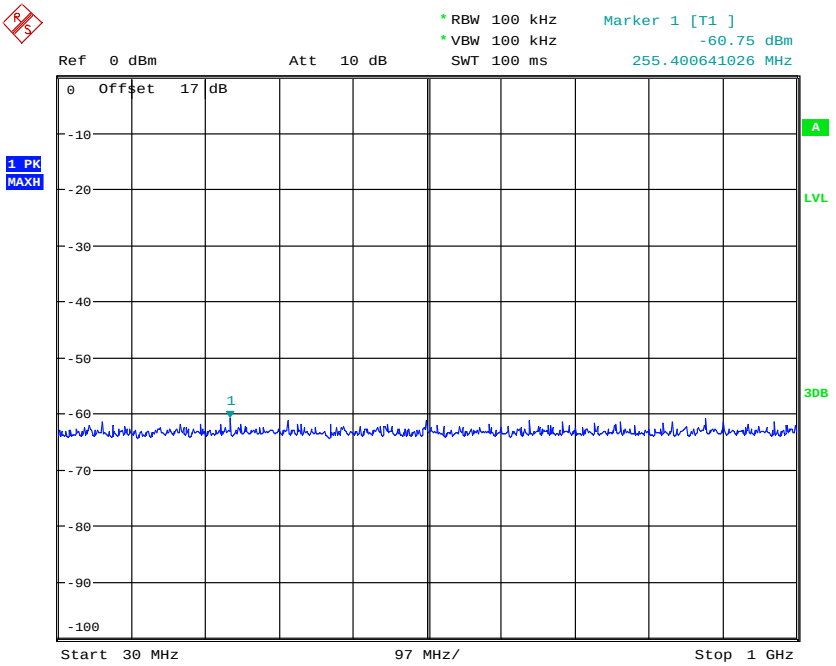

CONDUCTED SPURIOUS EMISSION BANDII IDLE
Date: 7.DEC.2016 12:10:17

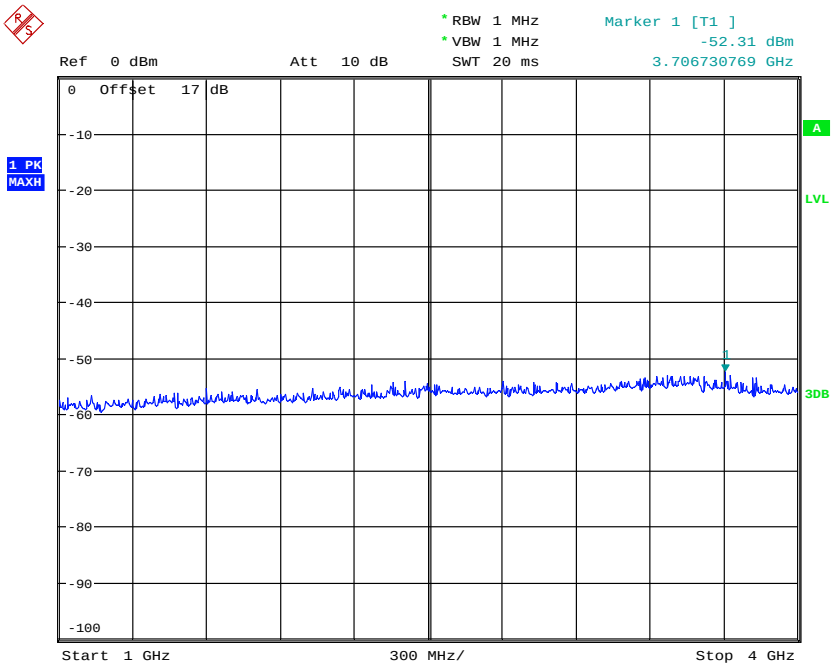

CONDUCTED SPURIOUS EMISSION BANDII IDLE

Date: 7.DEC.2016 12:21:10

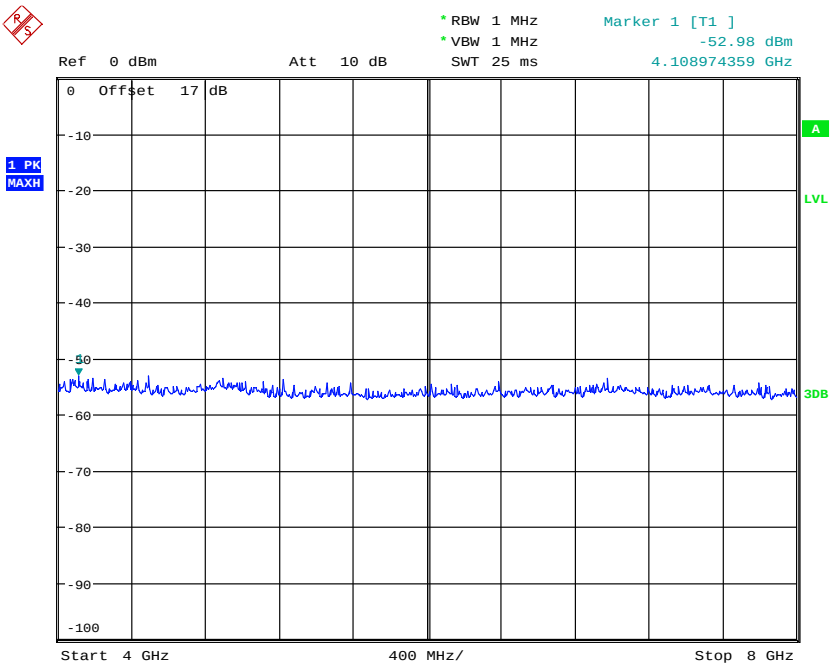

CONDUCTED SPURIOUS EMISSION BANDII IDLE

Date: 7.DEC.2016 12:20:39

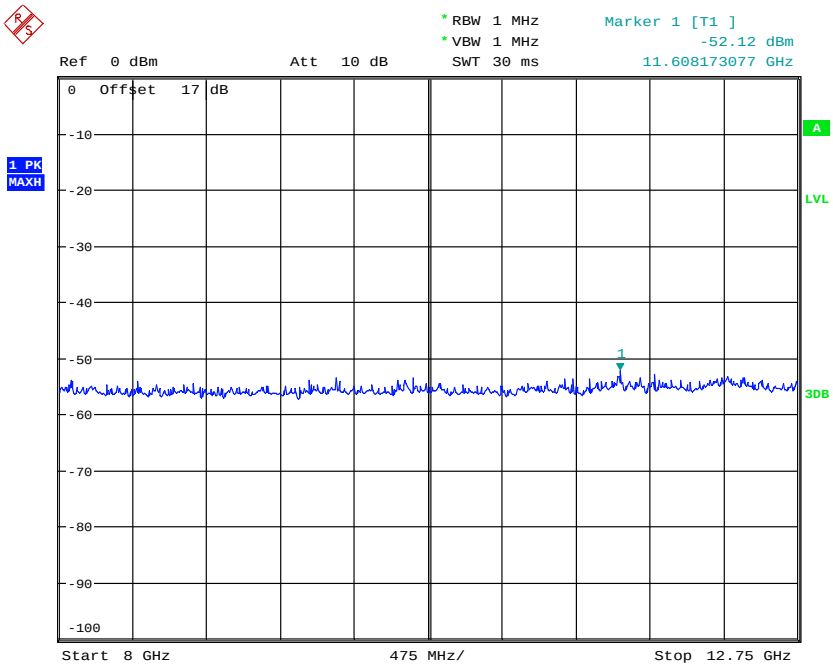

CONDUCTED SPURIOUS EMISSION BANDII IDLE

Date: 7.DEC.2016 12:18:58

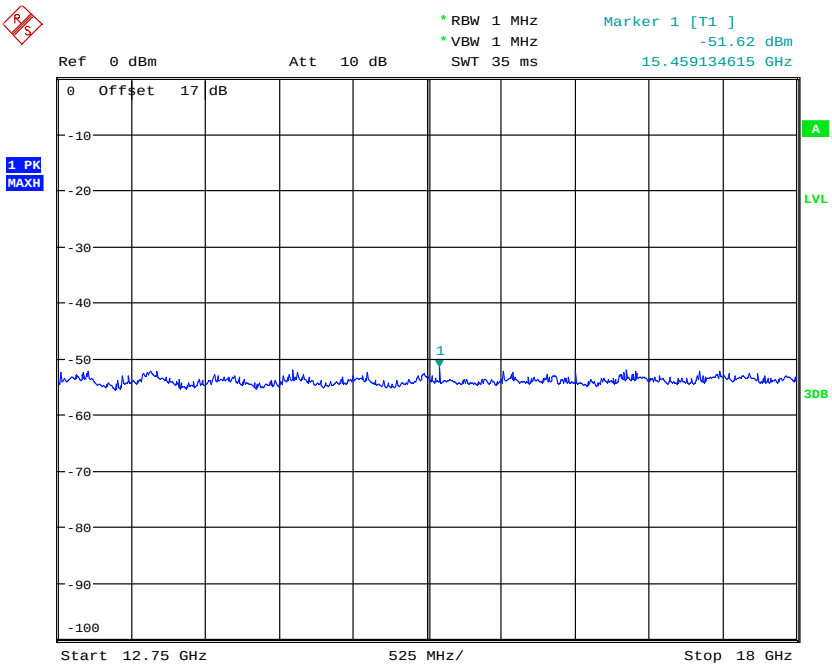

CONDUCTED SPURIOUS EMISSION BANDII IDLE

Date: 7.DEC.2016 12:17:53

Report Number: W6M21611-16408-P-2224
FCC ID: 2AENAYPZN02

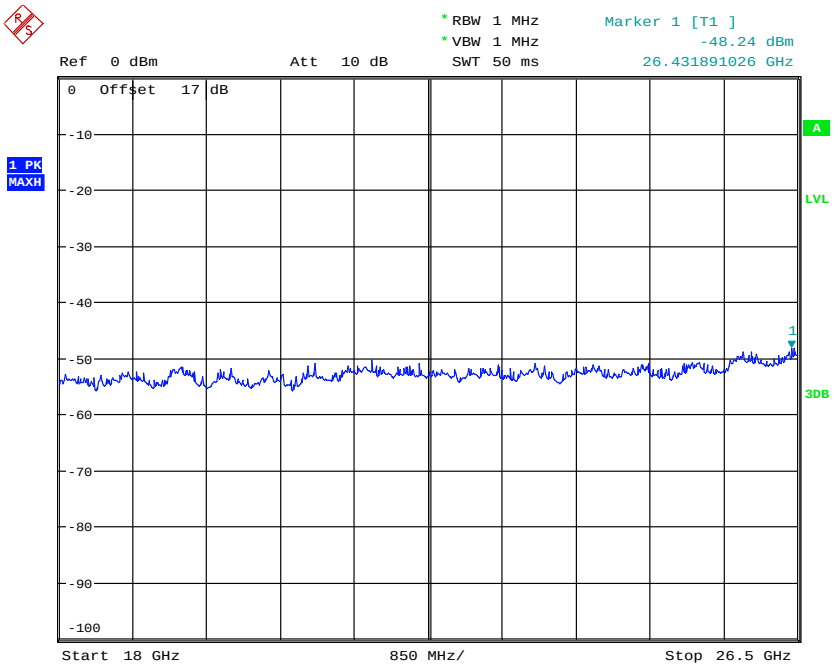

CONDUCTED SPURIOUS EMISSION BANDII IDLE
Date: 7.DEC.2016 12:16:06

Band V
CH 4132

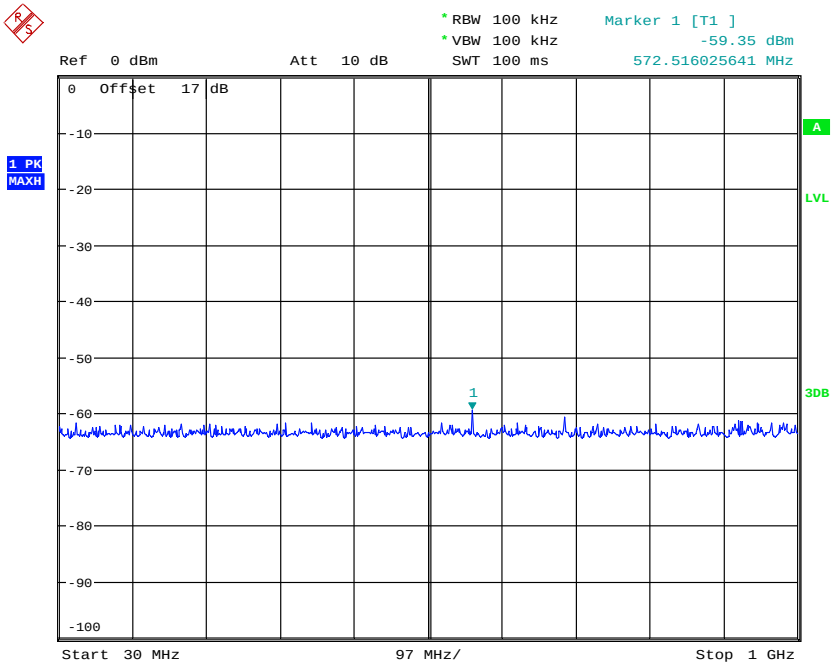

CONDUCTED SPURIOUS EMISSION BANDV CH4132
Date: 7.DEC.2016 11:24:15

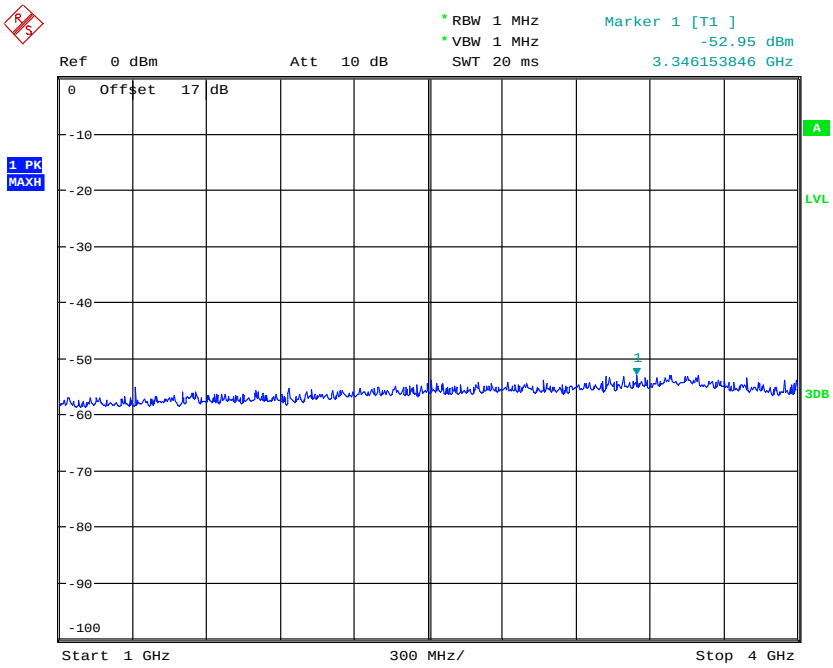

CONDUCTED SPURIOUS EMISSION BANDV CH4132

Date: 7.DEC.2016 12:28:31

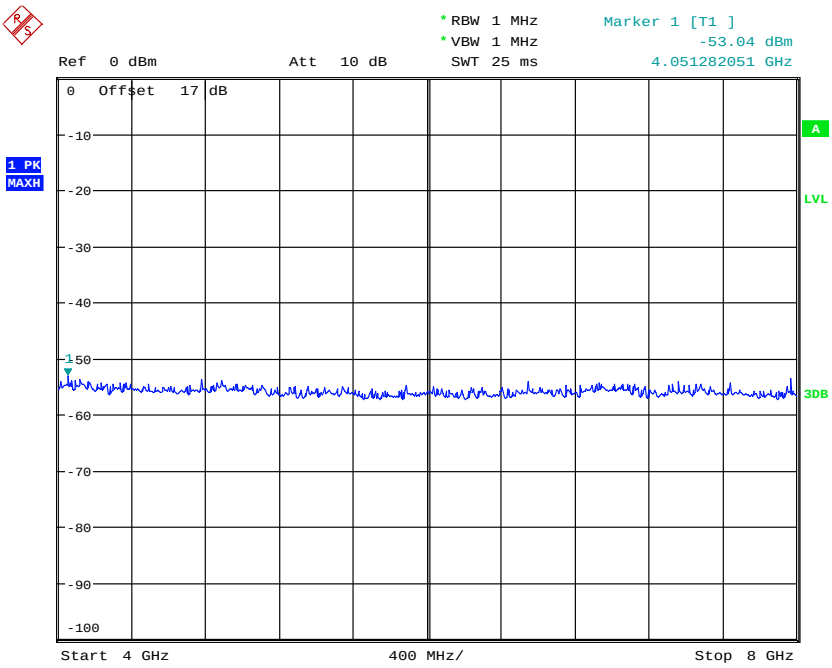

CONDUCTED SPURIOUS EMISSION BANDV CH4132

Date: 7.DEC.2016 12:28:57

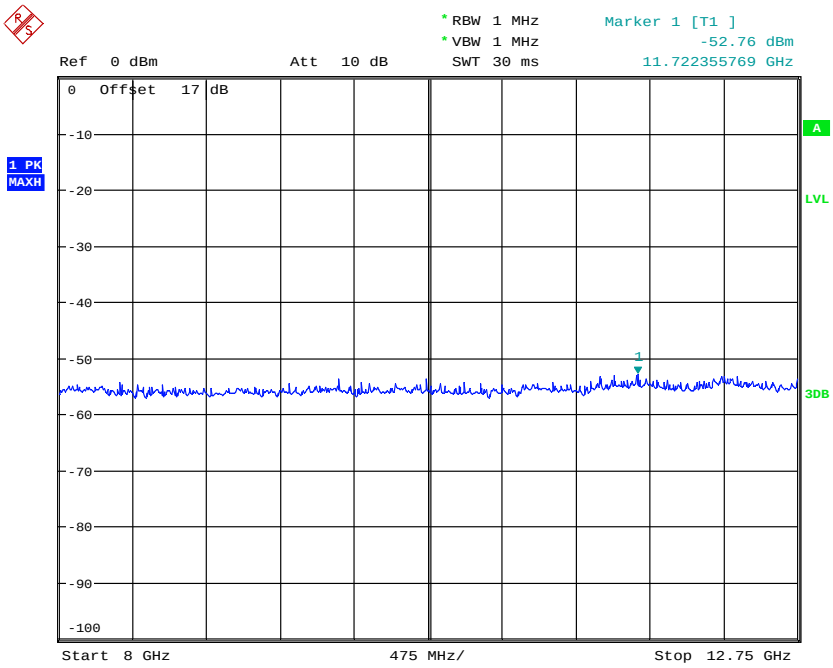

CONDUCTED SPURIOUS EMISSION BANDV CH4132

Date: 7.DEC.2016 12:29:31

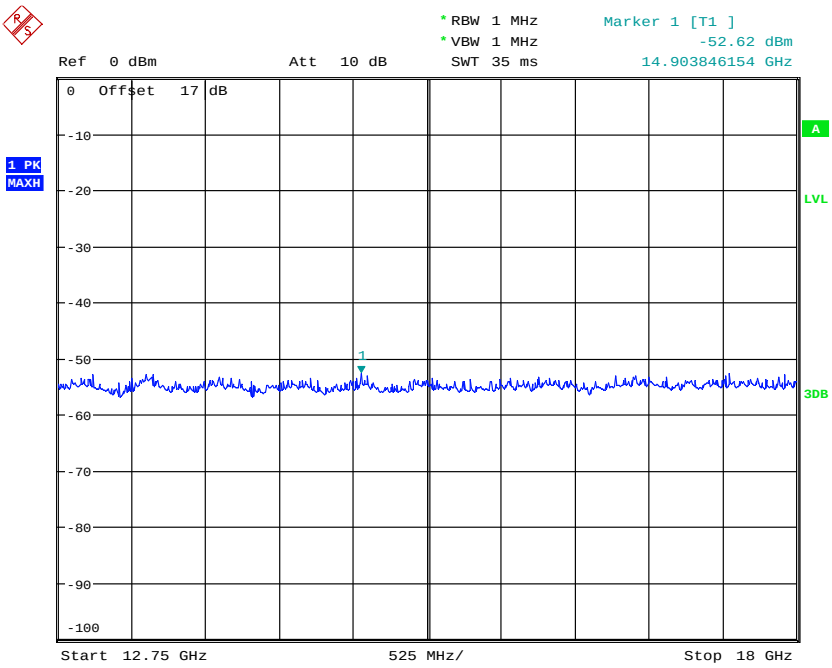

CONDUCTED SPURIOUS EMISSION BANDV CH4132

Date: 7.DEC.2016 12:30:03

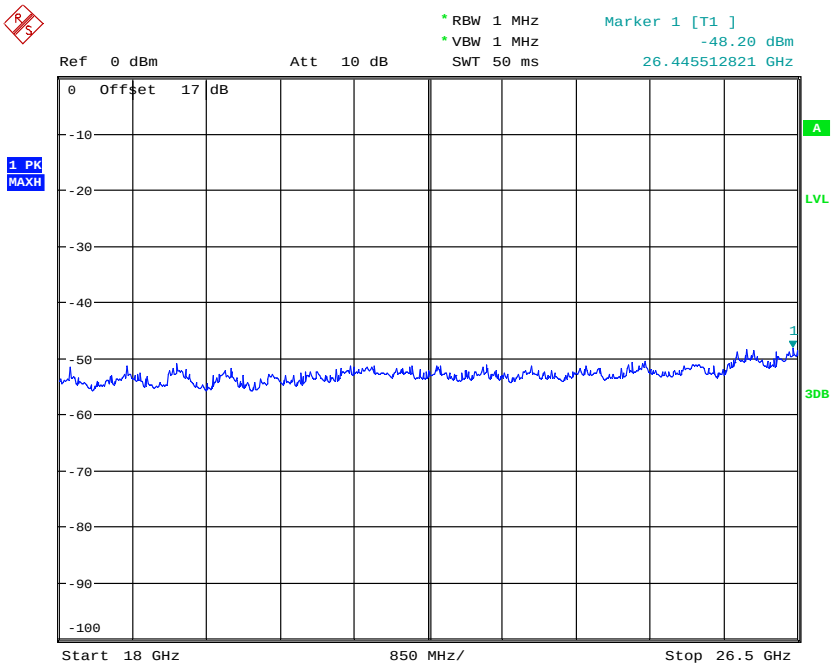

CONDUCTED SPURIOUS EMISSION BANDV CH4132

Date: 7.DEC.2016 12:30:26

CH 4183

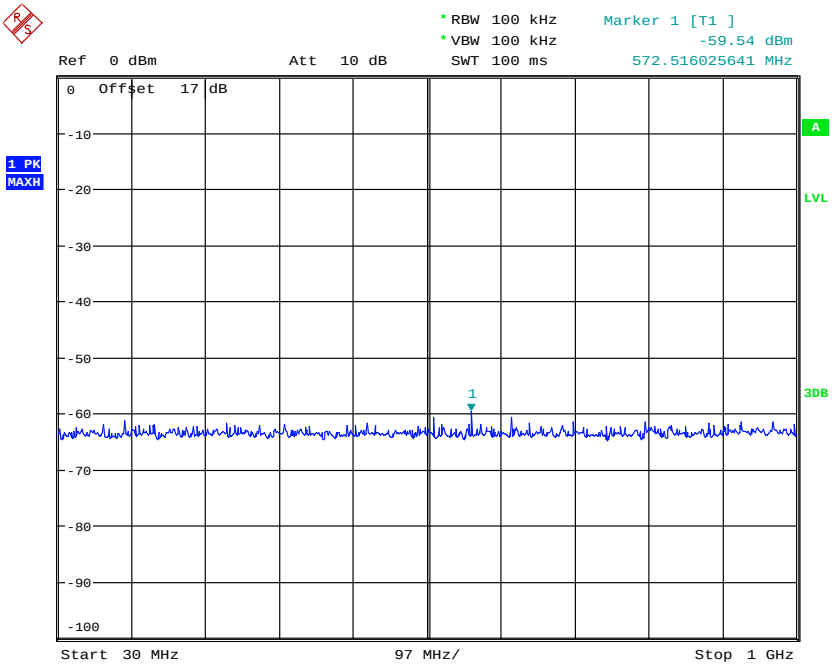

CONDUCTED SPURIOUS EMISSION BANDV CH4183

Date: 7.DEC.2016 11:24:42

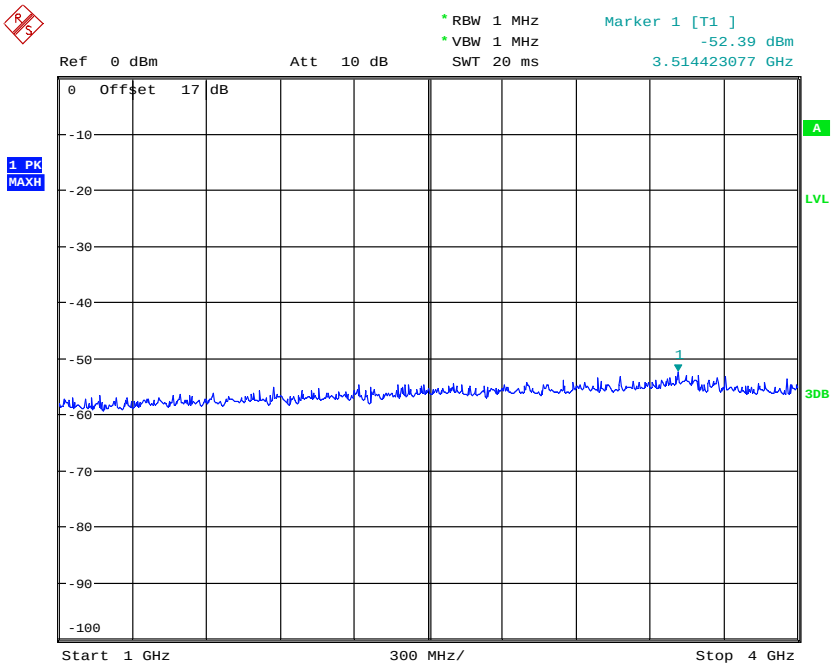

CONDUCTED SPURIOUS EMISSION BANDV CH4183

Date: 7.DEC.2016 12:32:44

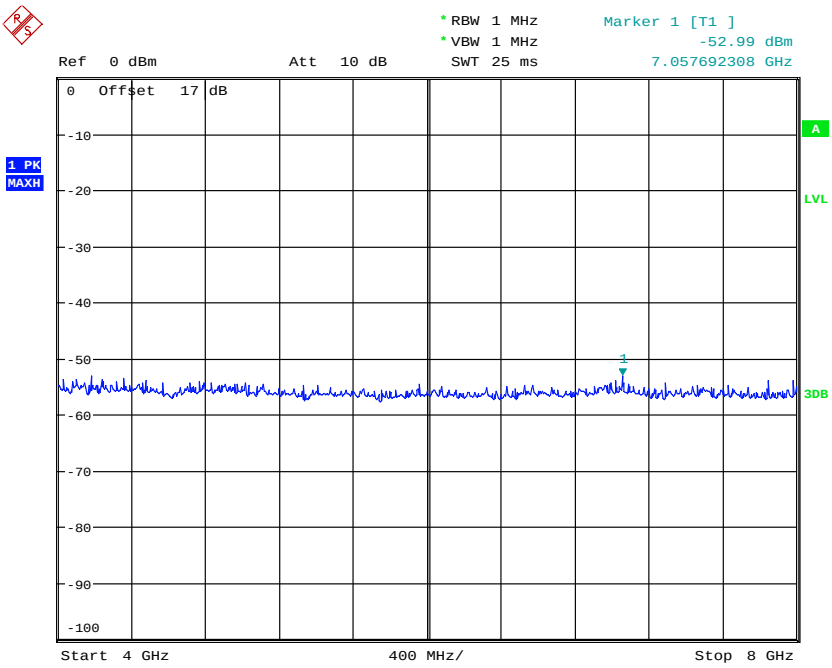

CONDUCTED SPURIOUS EMISSION BANDV CH4183

Date: 7.DEC.2016 12:32:20

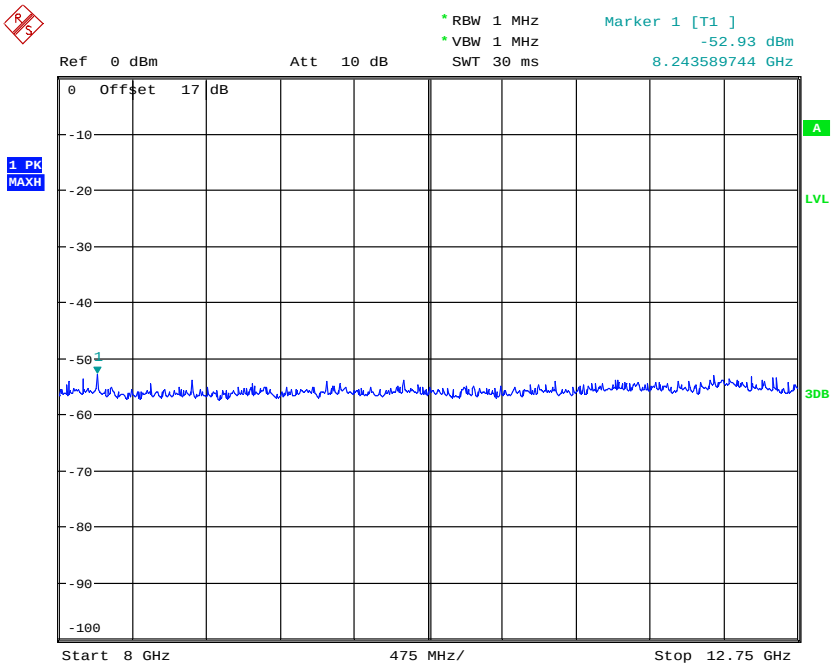

CONDUCTED SPURIOUS EMISSION BANDV CH4183

Date: 7.DEC.2016 12:31:38

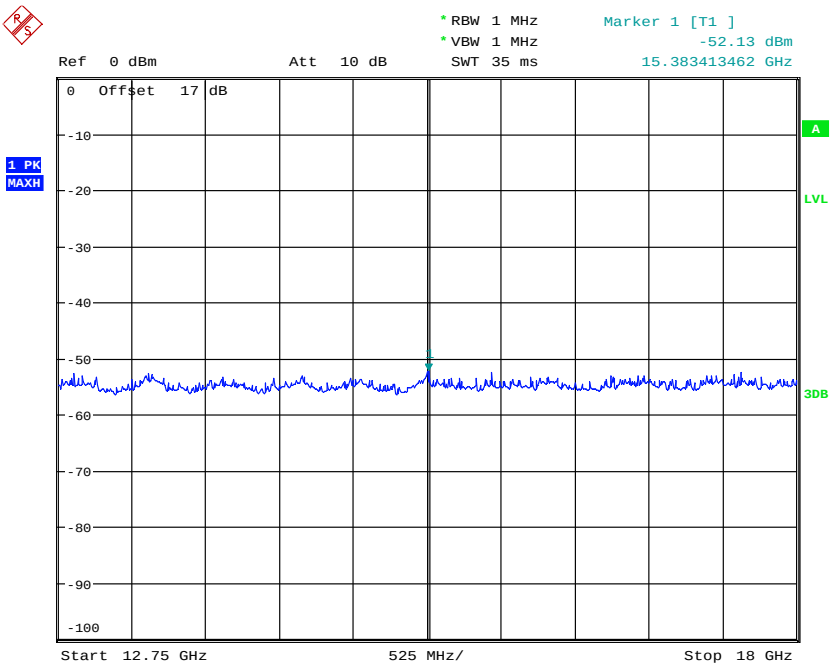

CONDUCTED SPURIOUS EMISSION BANDV CH4183

Date: 7.DEC.2016 12:31:19

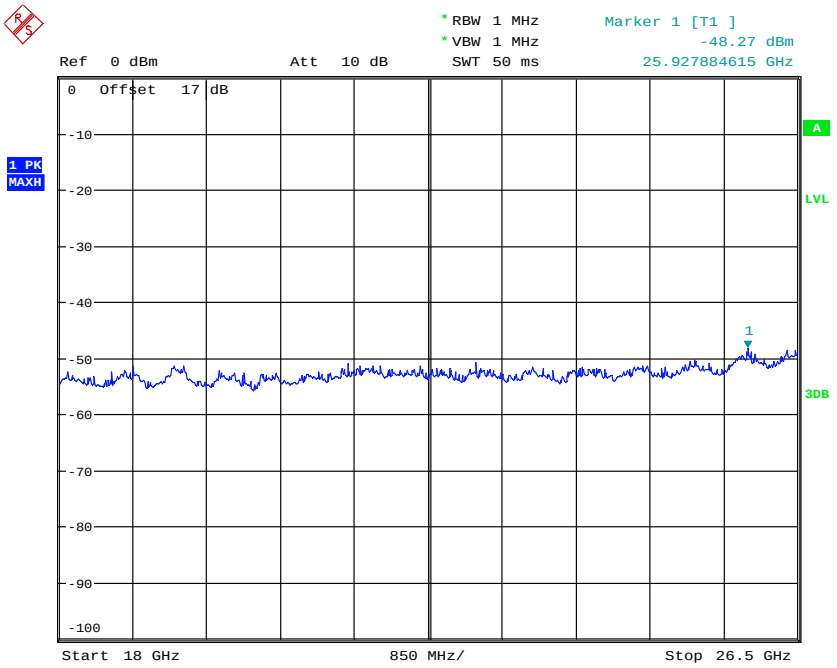

CONDUCTED SPURIOUS EMISSION BANDV CH4183

Date: 7.DEC.2016 12:30:54

CH 4233

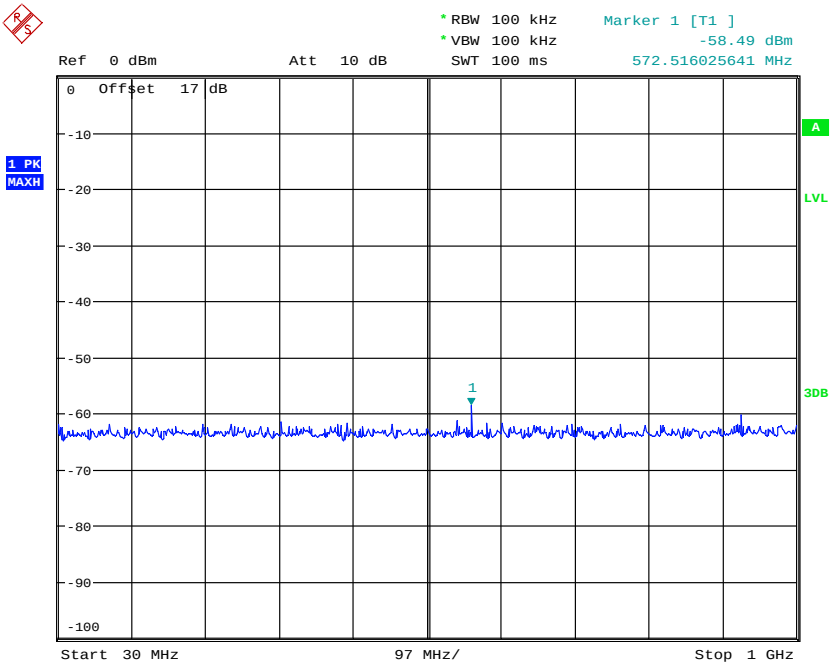

CONDUCTED SPURIOUS EMISSION BANDV CH4233

Date: 7.DEC.2016 11:25:07

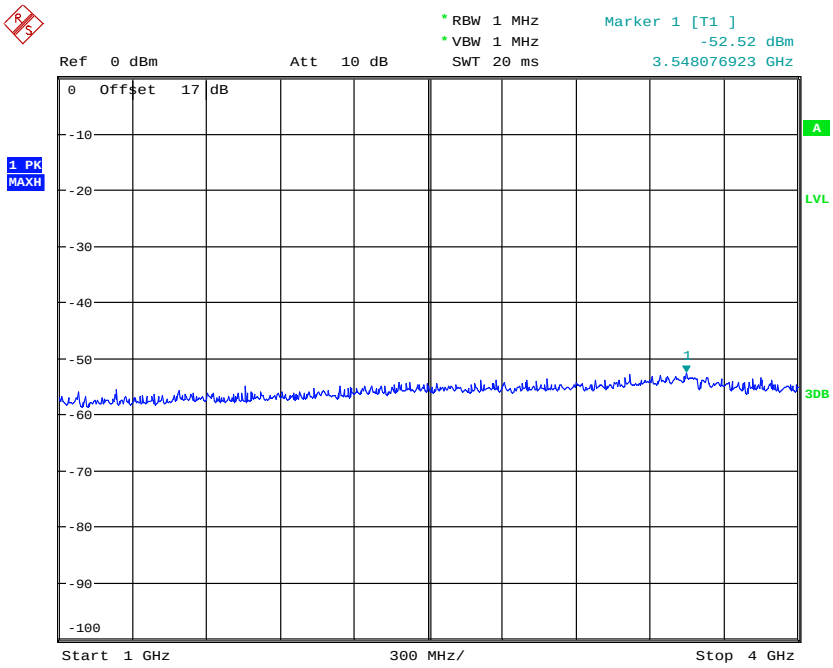

CONDUCTED SPURIOUS EMISSION BANDV CH4233

Date: 7.DEC.2016 12:34:38

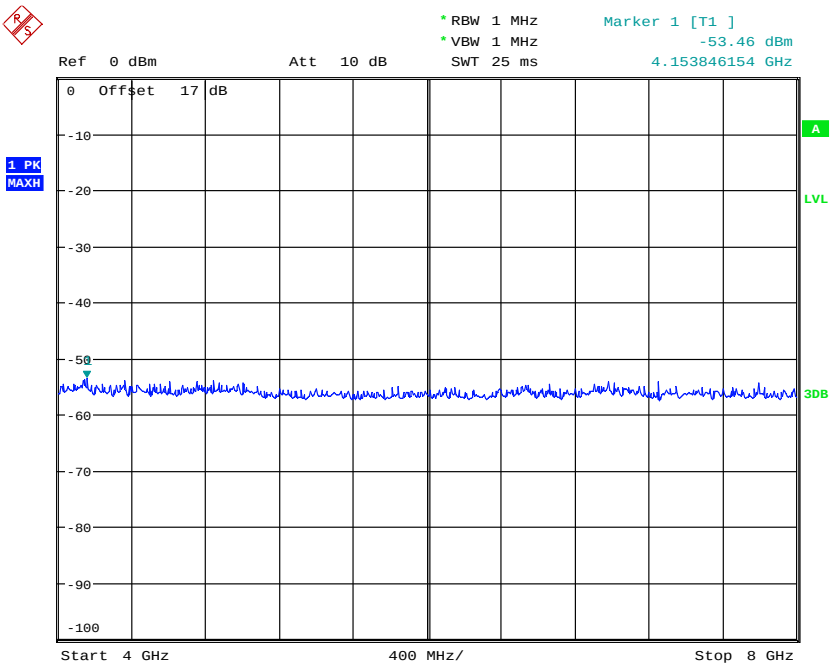

CONDUCTED SPURIOUS EMISSION BANDV CH4233

Date: 7.DEC.2016 12:34:55

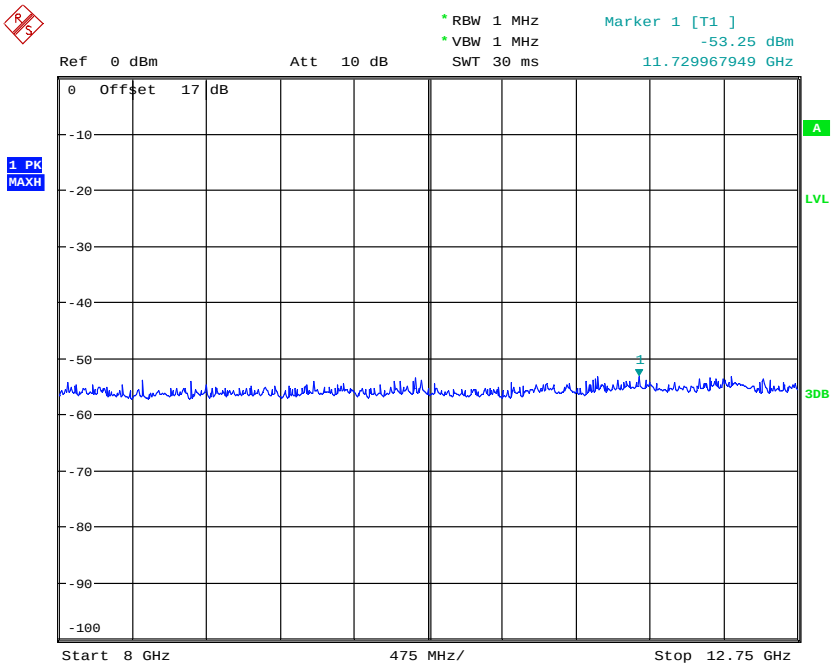

CONDUCTED SPURIOUS EMISSION BANDV CH4233

Date: 7.DEC.2016 12:35:14

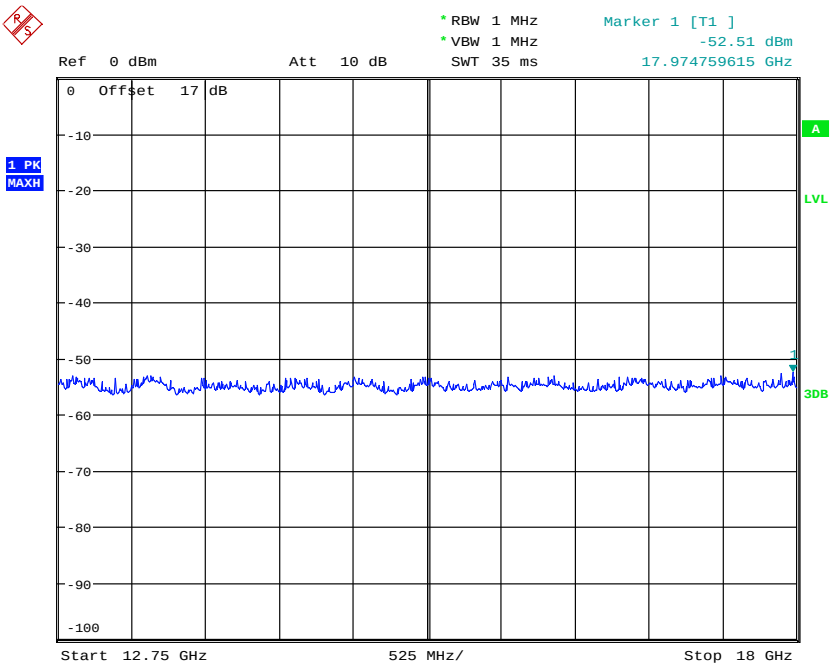

CONDUCTED SPURIOUS EMISSION BANDV CH4233

Date: 7.DEC.2016 12:35:34

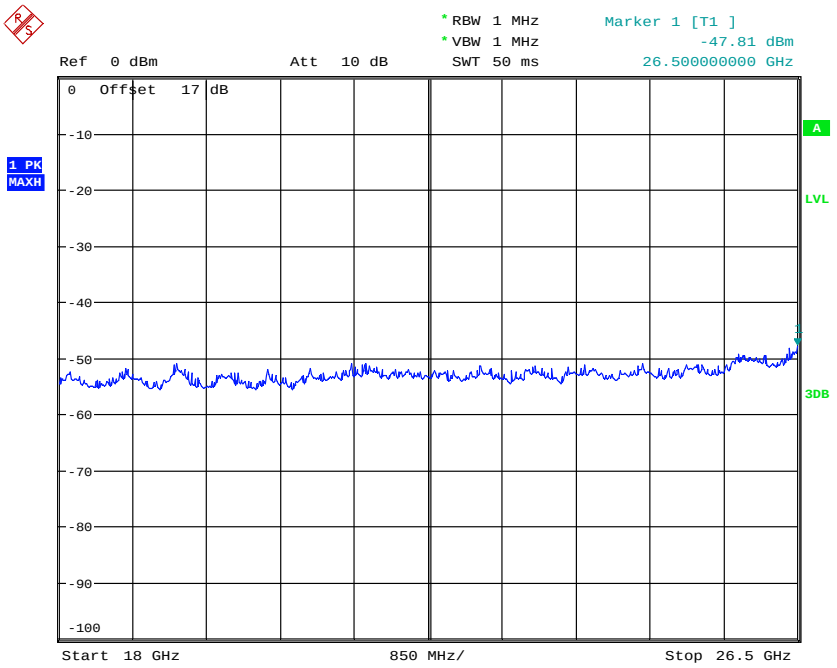

CONDUCTED SPURIOUS EMISSION BANDV CH4233

Date: 7.DEC.2016 12:35:53

Band V Idle

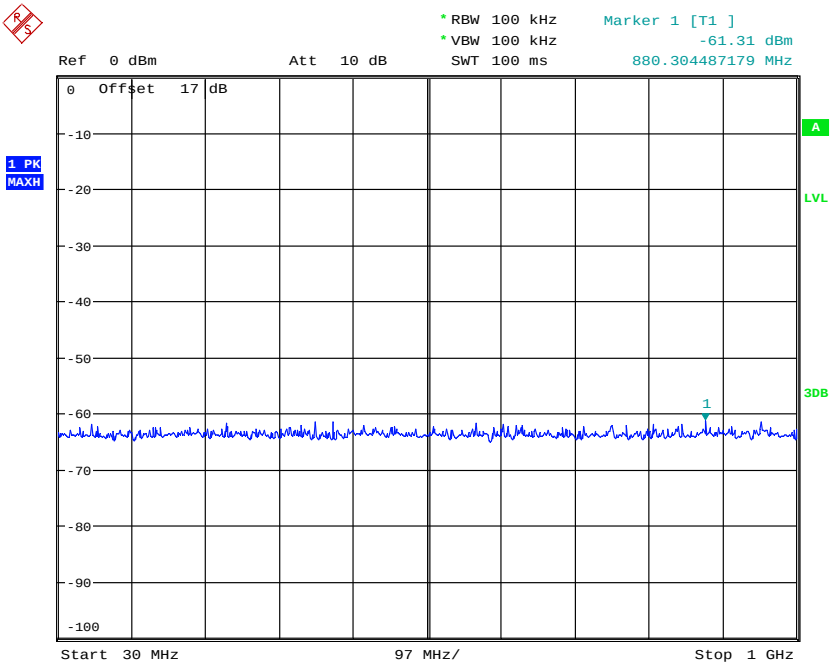

CONDUCTED SPURIOUS EMISSION BANDV IDLE

Date: 7.DEC.2016 12:10:36

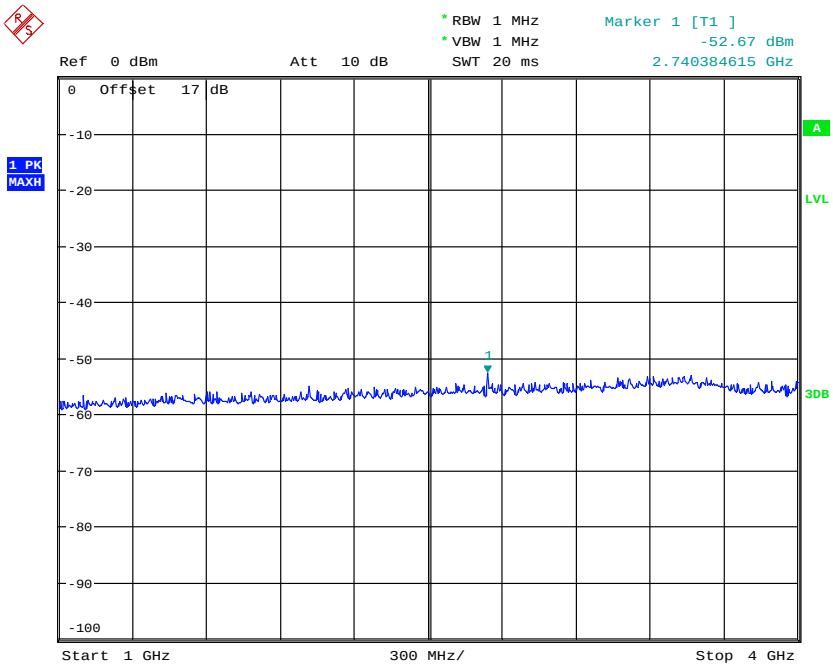

CONDUCTED SPURIOUS EMISSION BANDV IDLE

Date: 7.DEC.2016 12:21:29

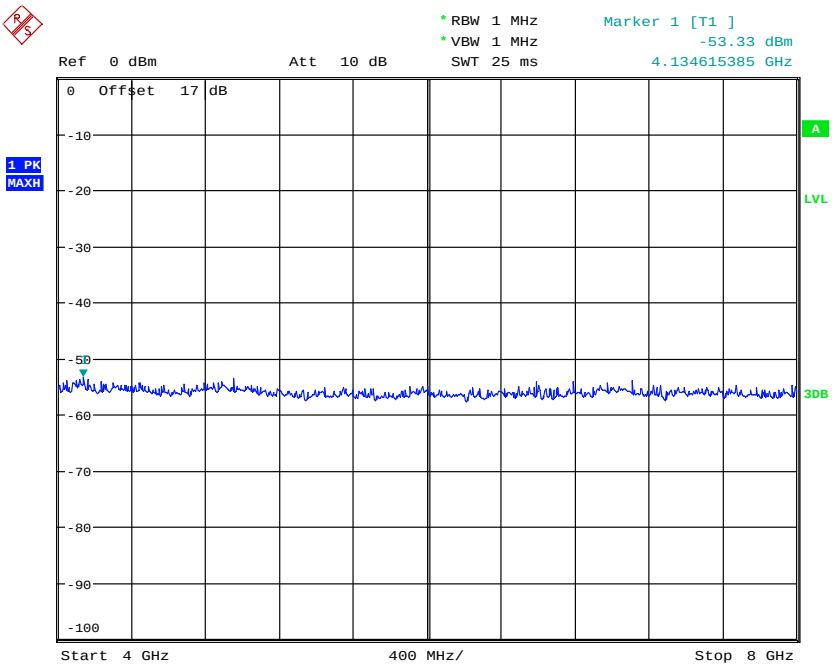

CONDUCTED SPURIOUS EMISSION BANDV IDLE

Date: 7.DEC.2016 12:20:20

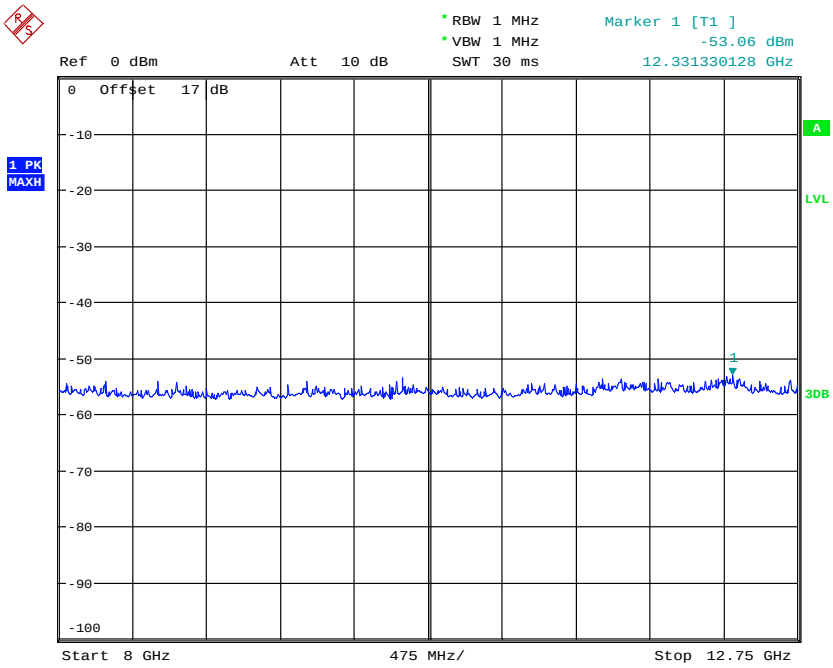

CONDUCTED SPURIOUS EMISSION BANDV IDLE

Date: 7.DEC.2016 12:20:00

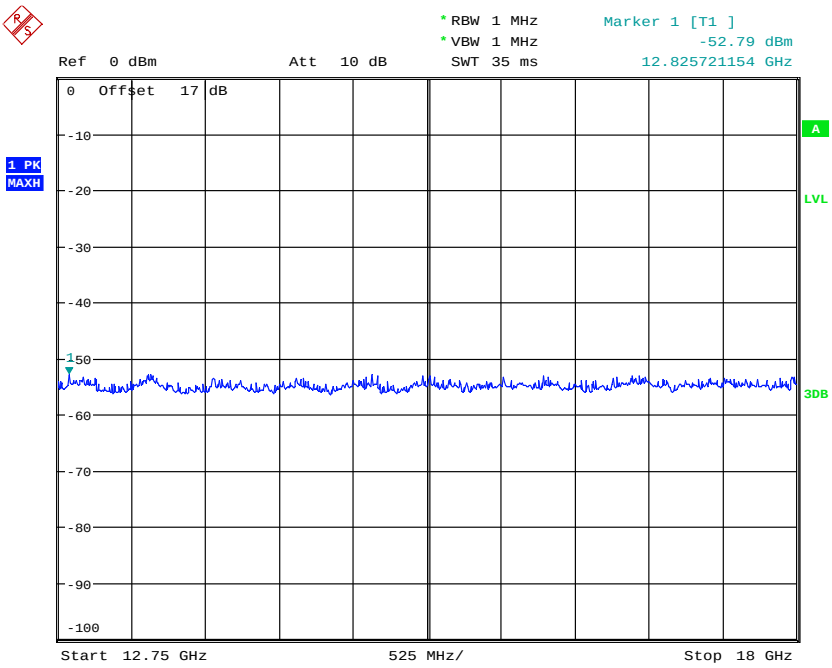

CONDUCTED SPURIOUS EMISSION BANDV IDLE

Date: 7.DEC.2016 12:18:12

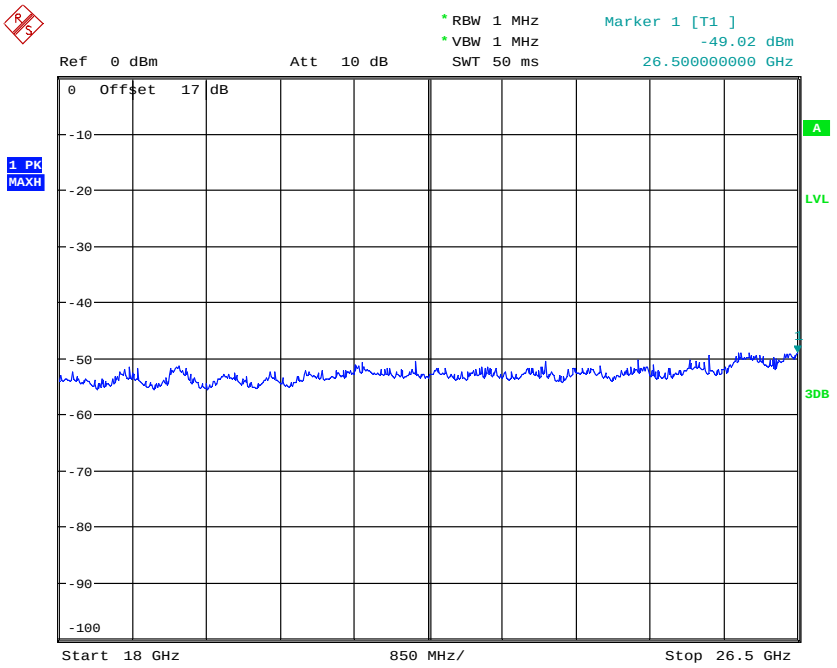

Test equipment: ETSTW-RE 055, ETSTW-GSM 002

6.3 Explanation of test result

All factors like cable loss and external attenuation etc. are already included in the provided measurement results. This is done by using validated test software and calibrated test system according the accreditation requirements.

6.4 Calculation of Limit for Spurious at Antenna Terminals

Compliance with § 22.917(a) requires that any emission be attenuated below the transmitter power at least 43 + 10 log P (P = transmitter power in Watts).
Limit for Spurious Emissions at Antenna Terminals: L=P-A=-13dBm

7. Field Strength of Spurious Radiation

7.1 Test procedure

The test procedure for filed strength measurement is same as radiated power except for a notch filter or band pass filter is used to avoid the influence of fundamental to the pre-amplifier.
The measurements below 1GHz were performed with a measurement bandwidth of 100kHz, above 1GHz with a bandwidth of 1 MHz.

7.2 Test Results

The measurements of the spurious emission are at the upper, center and lower channel.

Model: Yepzon Freedom Date: - -
Mode: - - Temperature: - - °C Engineer: - -
Polarization: Horizontal Humidity: - - %

Frequency (MHz)	Reading (dBm) Peak	Factor (dB) Corr.	Result (dBm)	Limit (dBm)	Margin (dB)	Table Degree (Deg.)	Ant. High (cm)
- -	- -	- -	- -	- -	- -	- -	- -
- -	- -	- -	- -	- -	- -	- -	- -

Polarization: Vertical

Frequency (MHz)	Reading (dBm) Peak	Factor (dB) Corr.	Result (dBm)	Limit (dBm)	Margin (dB)	Table Degree (Deg.)	Ant. High (cm)
- -	- -	- -	- -	- -	- -	- -	- -
- -	- -	- -	- -	- -	- -	- -	- -

Note
1. **Correction Factor = Antenna factor + Cable loss - Preamplifier**
2. **The formula of measured value as: Test Result = Reading + Correction Factor**
3. **Detector function in the form : PK = Peak, QP = Quasi Peak, AV = Average**
4. **All not in the table noted test results are more than 20 dB below the relevant limits.**
5. **Measurement uncertainty 30-1000 MHz = ± 4.69 dB, 1-18 GHz = ± 4.78 dB, 18-40 GHz = ± 2.44 dB ; Reported uncertainties represent expanded uncertainties expressed at approximately the 95% confidence level using a coverage factor of k = 2.**
6. **See attached diagrams in appendix.**

7.3 Explanation of test result

Result Level = Reading Level + Corrected Factor
Corrected Factor = SG level – Received level-Cable loss + substitution antenna gain

7.4 Calculation of Limit for Field Strength of Spurious

Compliance with § 24.238(a) requires that any emission be attenuated below the transmitter power at least 43 + 10 log P (P = transmitter power in Watts).
Limit for Spurious Emissions at Antenna Terminals: L=P-A=-13dBm

Test equipment: ETSTW-RE 004, ETSTW-RE 018, ETSTW-RE 030, ETSTW-RE 062, ETSTW-RE 142, ETSTW-RE 147, ETSTW-GSM 002

7.5 Test result of band edge emissions

Band 850 MHz

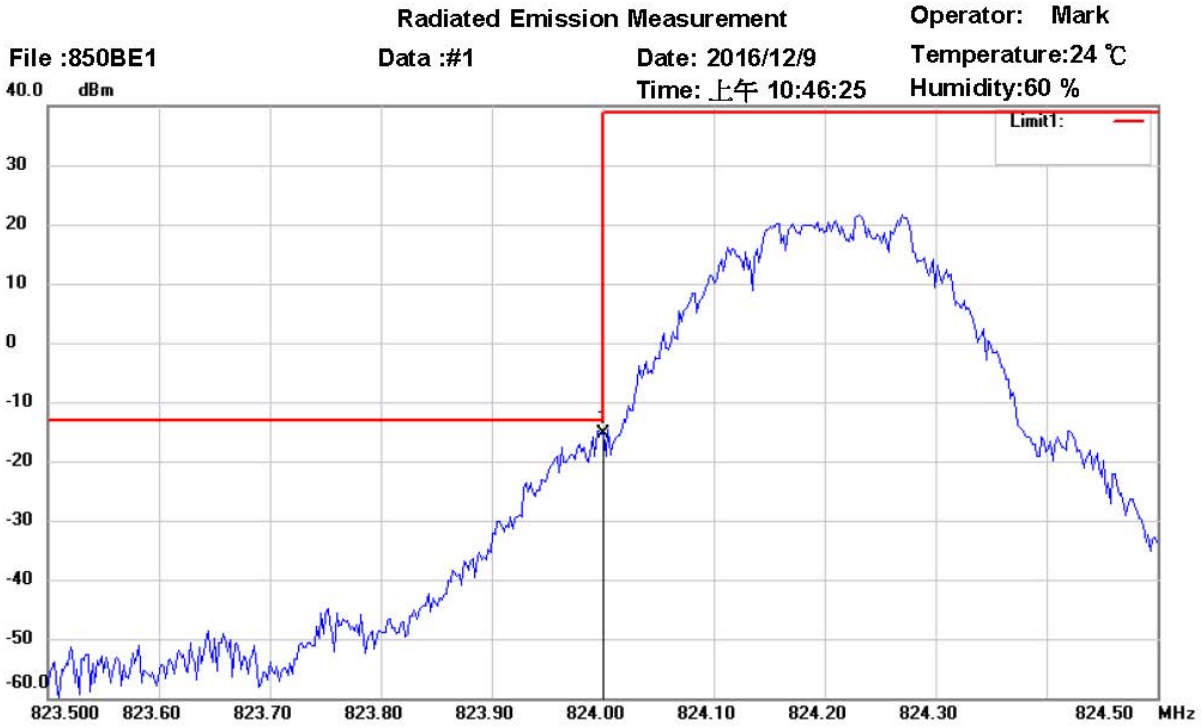

Site : Chamber
Condition : FCC_part 22 Bandedge
EUT : W6M21611-16408
M/N:
Test Mode : GSM850 CH128
Note :

Polarization: *Horizontal*
Power : 3.7 Vd.c.
Distance: 3m

Mk.	Frequency (MHz)	Reading (dBm)	Detector	Corr. factor (dB)	Result (dBm)	Limit (dBm)	Ant.Pos (cm)	Tab.Pos (deg.)	Margin (dB)	Comment
*	824.0000	-50.96	peak	35.63	-15.33	-13.00	150	240	-2.33	

Radiated Emission Measurement

Operator: Mark

File :850BE1 Data :#2 Date: 2016/12/9 Time: 上午 11:47:33

Temperature:24 ℃ Humidity:60 %

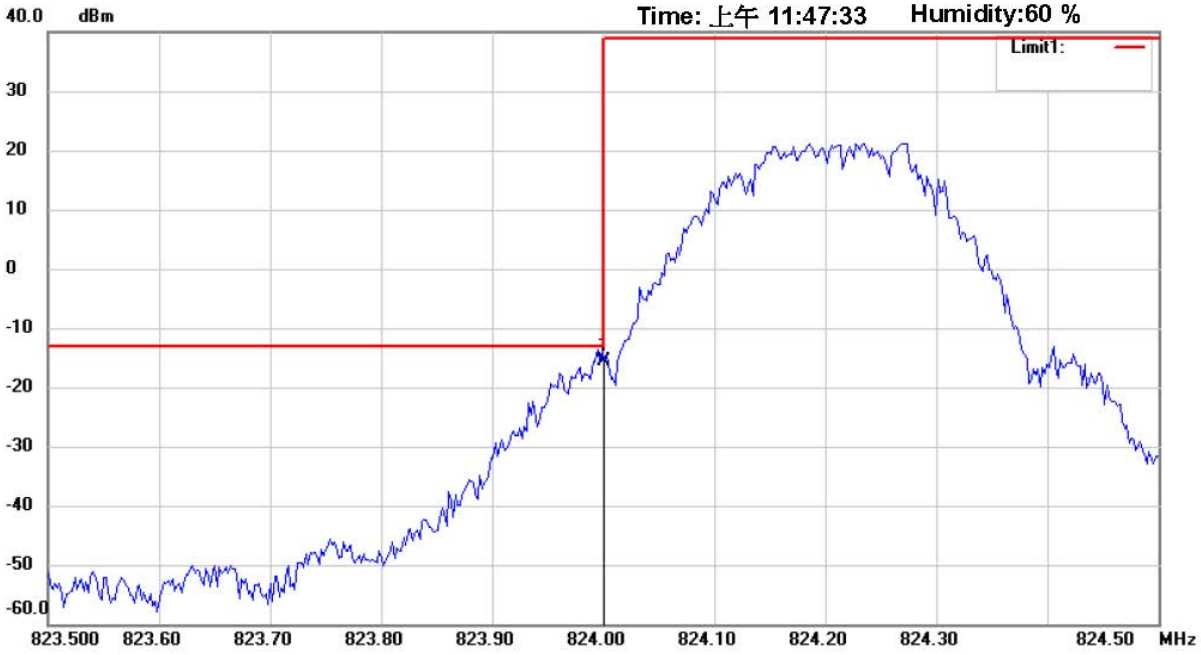

Site : Chamber

Condition : FCC_part 22 Bandedge

EUT : W6M21611-16408

M/N:

Test Mode : GSM850 CH128

Note :

Polarization: *Vertical*

Power : 3.7 Vd.c.

Distance: 3m

Mk.	Frequency (MHz)	Reading (dBm)	Detector	Corr. factor (dB)	Result (dBm)	Limit (dBm)	Ant.Pos (cm)	Tab.Pos (deg.)	Margin (dB)	Comment
*	824.0000	-51.19	peak	35.56	-15.63	-13.00	150	240	-2.63	

Radiated Emission Measurement

Operator: Mark

File :850BE2 Data :#1 Date: 2016/12/9 Time: 上午 10:42:52

Temperature:24 ℃ Humidity:60 %

Site : Chamber

Condition : FCC_part 22 Bandedge

EUT : W6M21611-16408

M/N:

Test Mode : GSM850 CH251

Note :

Polarization: *Horizontal*

Power : 3.7 Vd.c.

Distance: 3m

Mk.	Frequency (MHz)	Reading (dBm)	Detector	Corr. factor (dB)	Result (dBm)	Limit (dBm)	Ant.Pos (cm)	Tab.Pos (deg.)	Margin (dB)	Comment
*	849.0000	-50.47	peak	36.49	-13.98	-13.00	150	210	-0.98	

Radiated Emission Measurement

Operator: Mark

File :850BE2 Data :#2 Date: 2016/12/9 Time: 上午 11:49:33

Temperature:24 ℃ Humidity:60 %

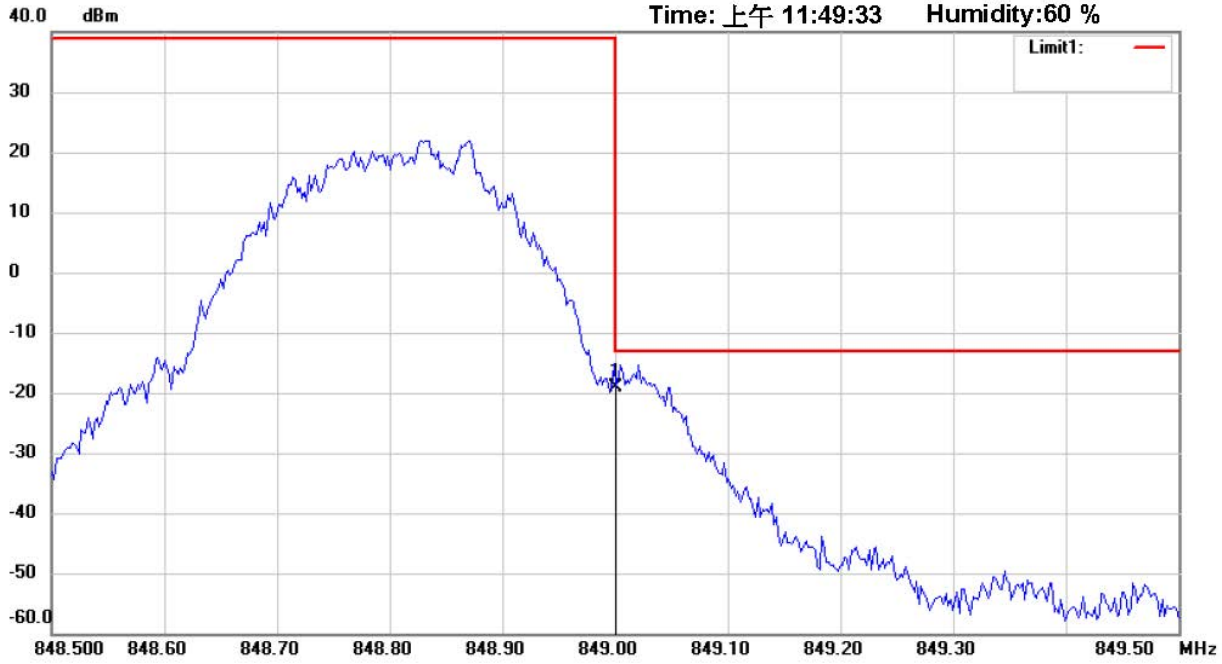

Site : Chamber

Condition : FCC_part 22 Bandedge

EUT : W6M21611-16408

M/N:

Test Mode : GSM850 CH251

Note :

Polarization: *Vertical*

Power : 3.7 Vd.c.

Distance: 3m

Mk.	Frequency (MHz)	Reading (dBm)	Detector	Corr. factor (dB)	Result (dBm)	Limit (dBm)	Ant.Pos (cm)	Tab.Pos (deg.)	Margin (dB)	Comment
*	849.0000	-55.41	peak	36.33	-19.08	-13.00	150	140	-6.08	

Report Number: W6M21611-16408-P-2224
FCC ID: 2AENAYPZN02
Band 1900 MHz

Radiated Emission Measurement

Operator: Mark

File :1900BE1 Data :#1 Date: 2016/12/7 Time: 下午 02:57:30 Temperature:24 ℃ Humidity:60 %

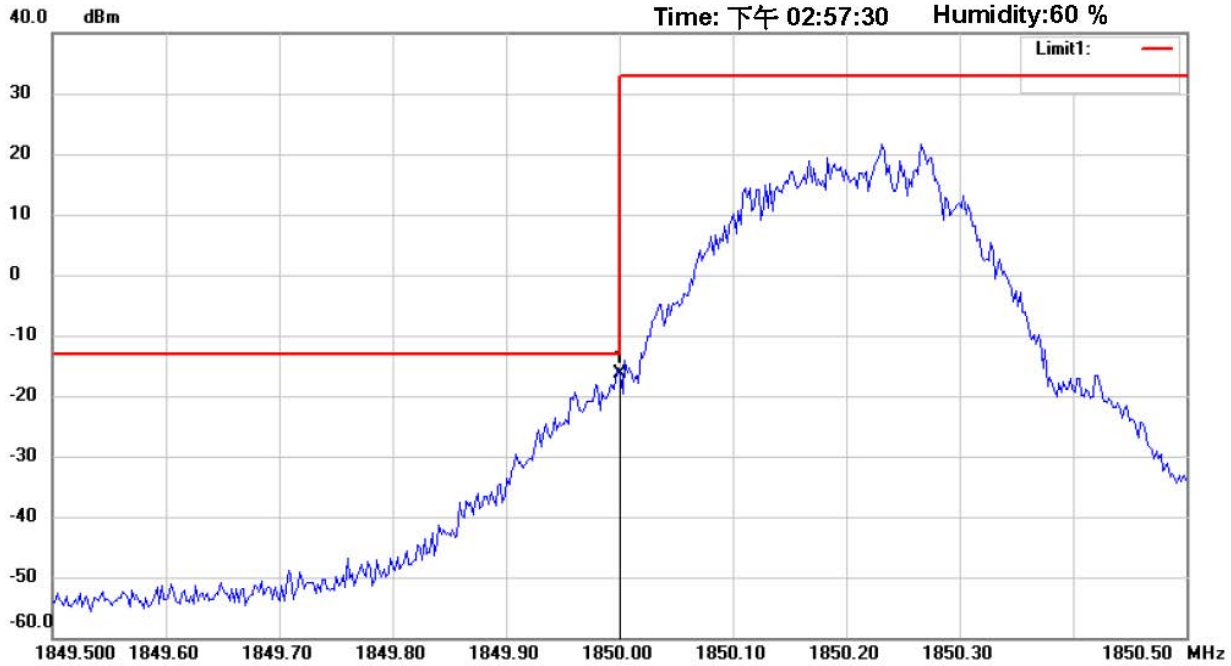

Site : Chamber
Condition : FCC_part 24 Bandedge
EUT : W6M21611-16408
M/N:
Test Mode : GSM1900 CH512
Note :

Polarization: *Horizontal*
Power : 3.7 Vd.c.
Distance: 3m

Mk.	Frequency (MHz)	Reading (dBm)	Detector	Corr. factor (dB)	Result (dBm)	Limit (dBm)	Ant.Pos (cm)	Tab.Pos (deg.)	Margin (dB)	Comment
*	1850.000	-60.43	peak	44.16	-16.27	-13.00	150	150	-3.27	

Radiated Emission Measurement

Operator: Mark

File :1900BE1 Data :#2 Date: 2016/12/8 Time: 上午 09:57:24

Temperature:24 ℃ Humidity:60 %

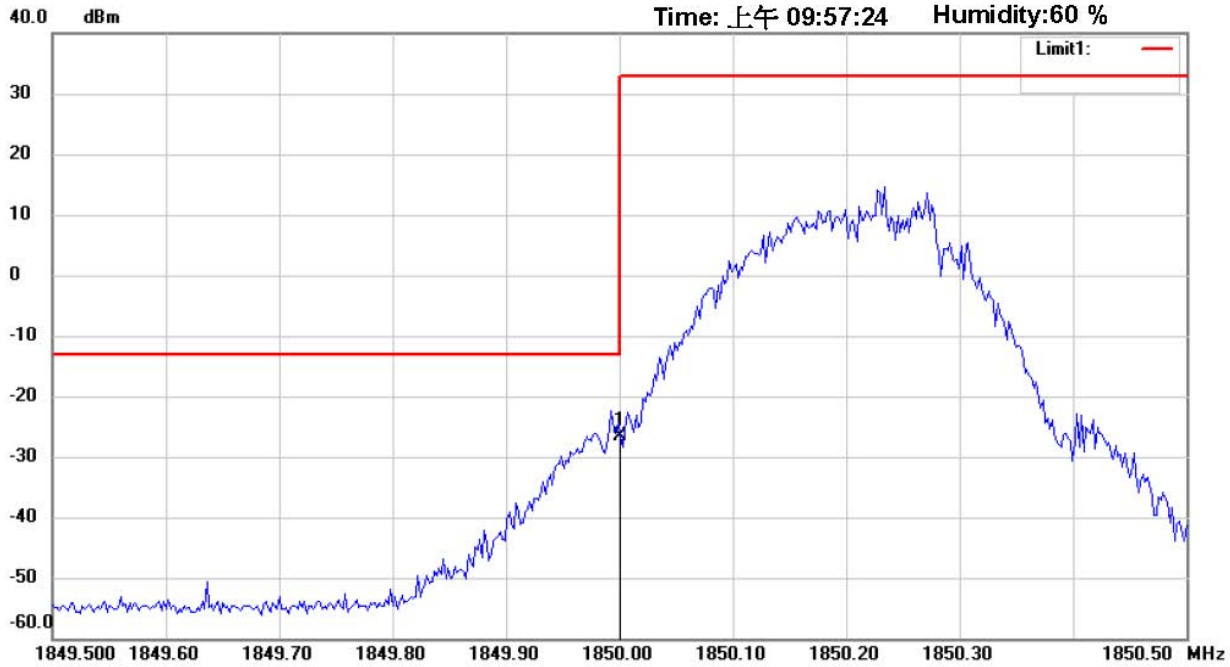

Site : Chamber

Condition : FCC_part 24 Bandedge

EUT : W6M21611-16408

M/N:

Test Mode : GSM1900 CH512

Note :

Polarization: *Vertical*

Power : 3.7 Vd.c.

Distance: 3m

Mk.	Frequency (MHz)	Reading (dBm)	Detector	Corr. factor (dB)	Result (dBm)	Limit (dBm)	Ant.Pos (cm)	Tab.Pos (deg.)	Margin (dB)	Comment
*	1850.000	-72.09	peak	45.39	-26.70	-13.00	150	230	-13.70	

Radiated Emission Measurement

Operator: Mark

File :1900BE2 Data :#1 Date: 2016/12/7 Time: 下午 03:01:16

Temperature:24 ℃ Humidity:60 %

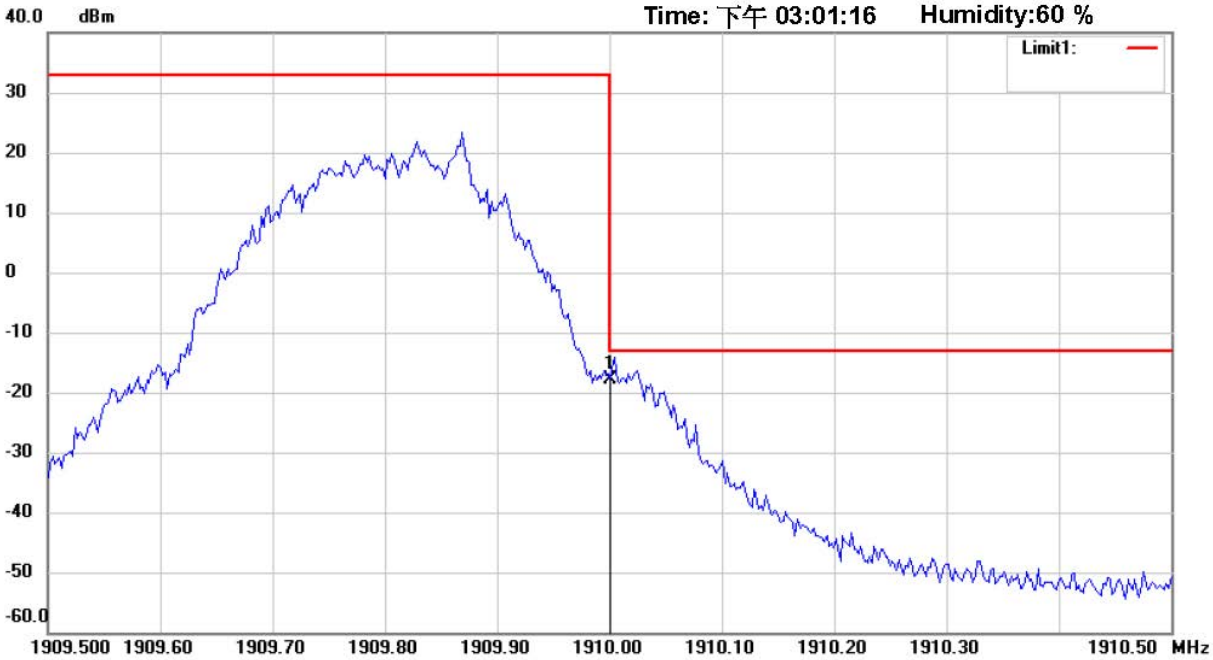

Site : Chamber

Condition : FCC_part 24 Bandedge

EUT : W6M21611-16408

M/N:

Test Mode : GSM1900 CH810

Note :

Polarization: *Horizontal*

Power : 3.7 Vd.c.

Distance: 3m

Mk.	Frequency (MHz)	Reading (dBm)	Detector	Corr. factor (dB)	Result (dBm)	Limit (dBm)	Ant.Pos (cm)	Tab.Pos (deg.)	Margin (dB)	Comment
*	1910.000	-62.31	peak	44.40	-17.91	-13.00	150	200	-4.91	

Radiated Emission Measurement

Operator: Mark

File :1900BE2 Data :#2 Date: 2016/12/8 Time: 上午 09:55:20

Temperature:24 ℃ Humidity:60 %

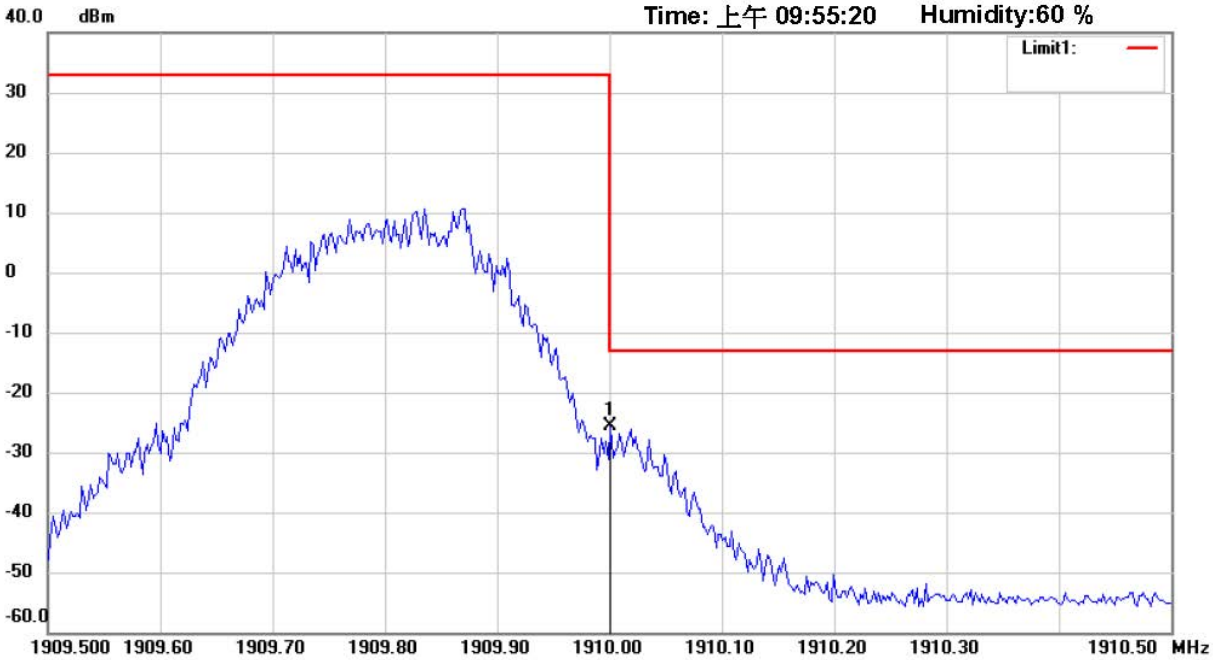

Site : Chamber

Condition : FCC_part 24 Bandedge

EUT : W6M21611-16408

M/N:

Test Mode : GSM1900 CH810

Note :

Polarization: *Vertical*

Power : 3.7 Vd.c.

Distance: 3m

Mk.	Frequency (MHz)	Reading (dBm)	Detector	Corr. factor (dB)	Result (dBm)	Limit (dBm)	Ant.Pos (cm)	Tab.Pos (deg.)	Margin (dB)	Comment
*	1910.000	-71.42	peak	45.86	-25.56	-13.00	150	200	-12.56	

Report Number: W6M21611-16408-P-2224
FCC ID: 2AENAYPZN02
Band II

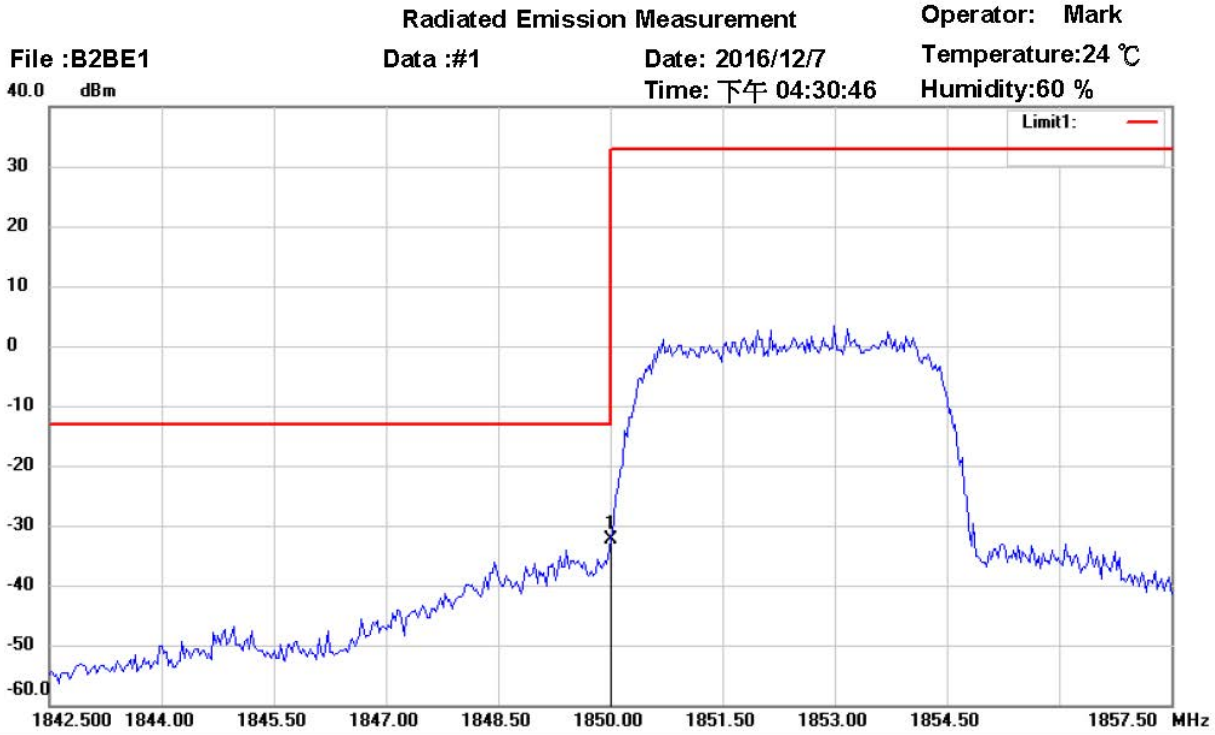

Site : Chamber
Condition : FCC_part 24 Bandedge
EUT : W6M21611-16408
M/N:
Test Mode : WCDMA Band2 CH9262
Note :

Polarization: *Horizontal*
Power : 3.7 Vd.c.
Distance: 3m

Mk.	Frequency (MHz)	Reading (dBm)	Detector	Corr. factor (dB)	Result (dBm)	Limit (dBm)	Ant.Pos (cm)	Tab.Pos (deg.)	Margin (dB)	Comment
*	1850.000	-76.58	peak	44.16	-32.42	-13.00	150	200	-19.42	

Radiated Emission Measurement

Operator: Mark
File :B2BE1 Data :#2 Date: 2016/12/8 Temperature:24 ℃
Time: 上午 09:36:47 Humidity:60 %

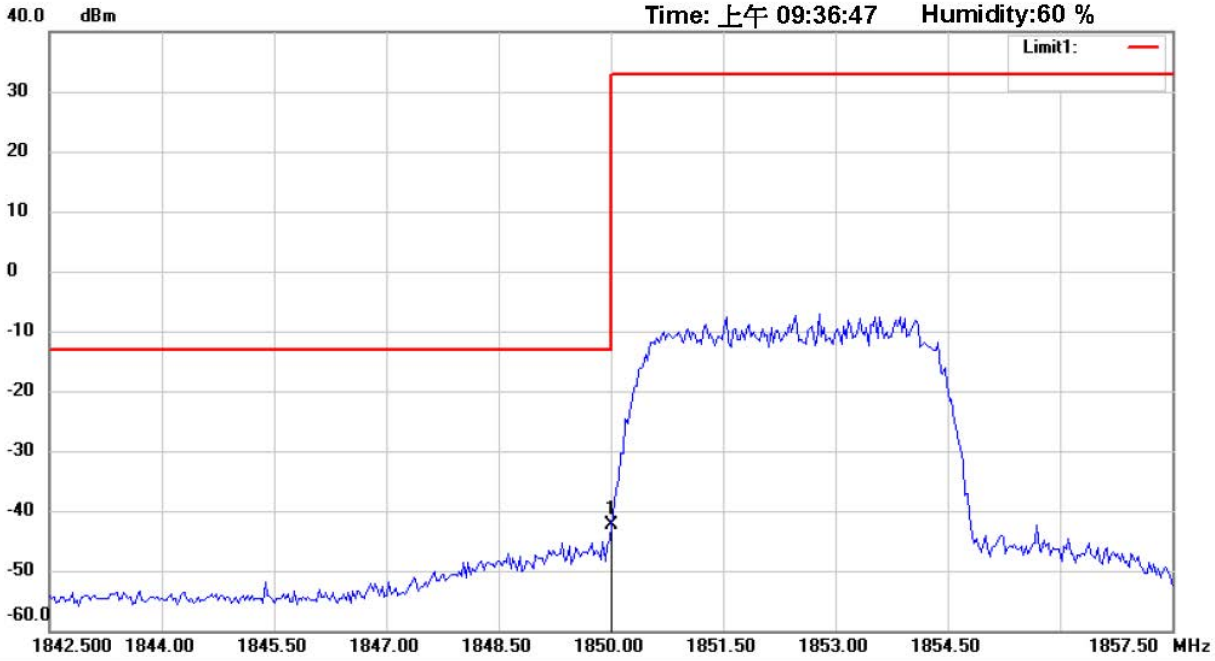

Site : Chamber
Condition : FCC_part 24 Bandedge
EUT : W6M21611-16408
M/N:
Test Mode : WCDMA Band2 CH9262
Note :

Polarization: *Vertical*
Power : 3.7 Vd.c.
Distance: 3m

Mk.	Frequency (MHz)	Reading (dBm)	Detector	Corr. factor (dB)	Result (dBm)	Limit (dBm)	Ant.Pos (cm)	Tab.Pos (deg.)	Margin (dB)	Comment
*	1850.000	-87.75	peak	45.39	-42.36	-13.00	150	150	-29.36	

Radiated Emission Measurement

Operator: Mark

File :B2BE2 Data :#1 Date: 2016/12/7 Time: 下午 04:29:02

Temperature:24 ℃ Humidity:60 %

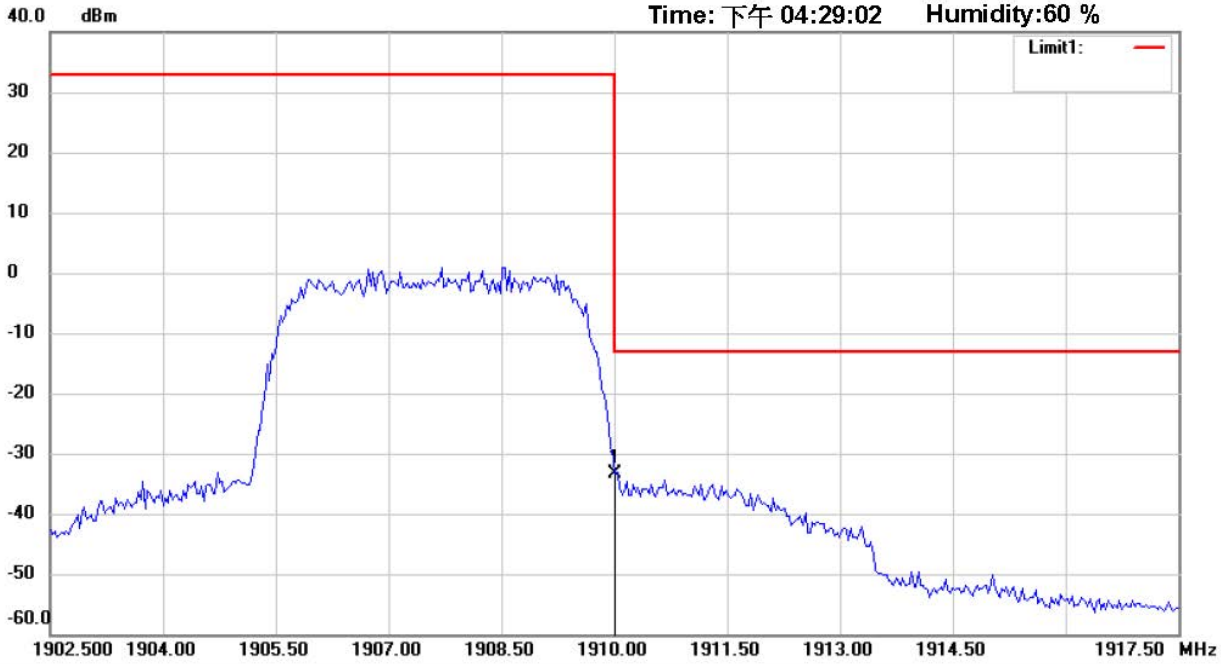

Site : Chamber

Condition : FCC_part 24 Bandedge

EUT : W6M21611-16408

M/N:

Test Mode : WCDMA Band2 CH9538

Note :

Polarization: *Horizontal*

Power : 3.7 Vd.c.

Distance: 3m

Mk.	Frequency (MHz)	Reading (dBm)	Detector	Corr. factor (dB)	Result (dBm)	Limit (dBm)	Ant.Pos (cm)	Tab.Pos (deg.)	Margin (dB)	Comment
*	1910.000	-77.81	peak	44.40	-33.41	-13.00	150	240	-20.41	

Radiated Emission Measurement

Operator: Mark

File :B2BE2 Data :#2 Date: 2016/12/8 Time: 上午 09:46:36

Temperature:24 ℃ Humidity:60 %

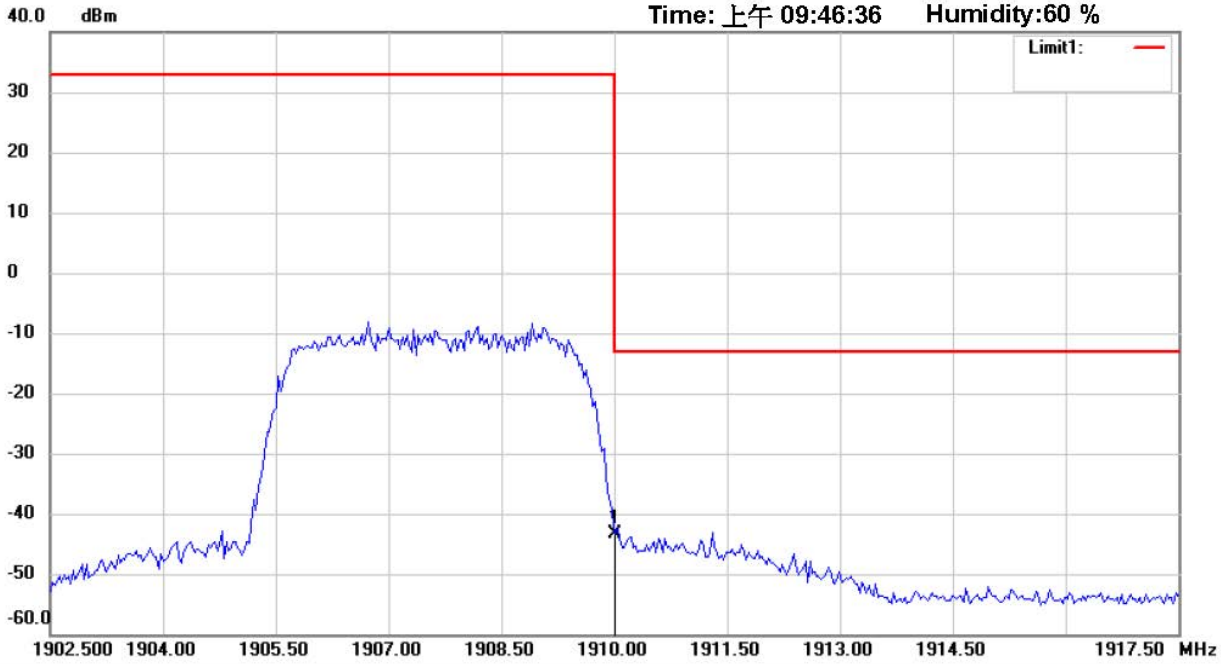

Site : Chamber

Condition : FCC_part 24 Bandedge

EUT : W6M21611-16408

M/N:

Test Mode : WCDMA Band2 CH9538

Note :

Polarization: *Vertical*

Power : 3.7 Vd.c.

Distance: 3m

Mk.	Frequency (MHz)	Reading (dBm)	Detector	Corr. factor (dB)	Result (dBm)	Limit (dBm)	Ant.Pos (cm)	Tab.Pos (deg.)	Margin (dB)	Comment
*	1910.000	-89.14	peak	45.86	-43.28	-13.00	150	100	-30.28	

Report Number: W6M21611-16408-P-2224
FCC ID: 2AENAYPZN02
Band V

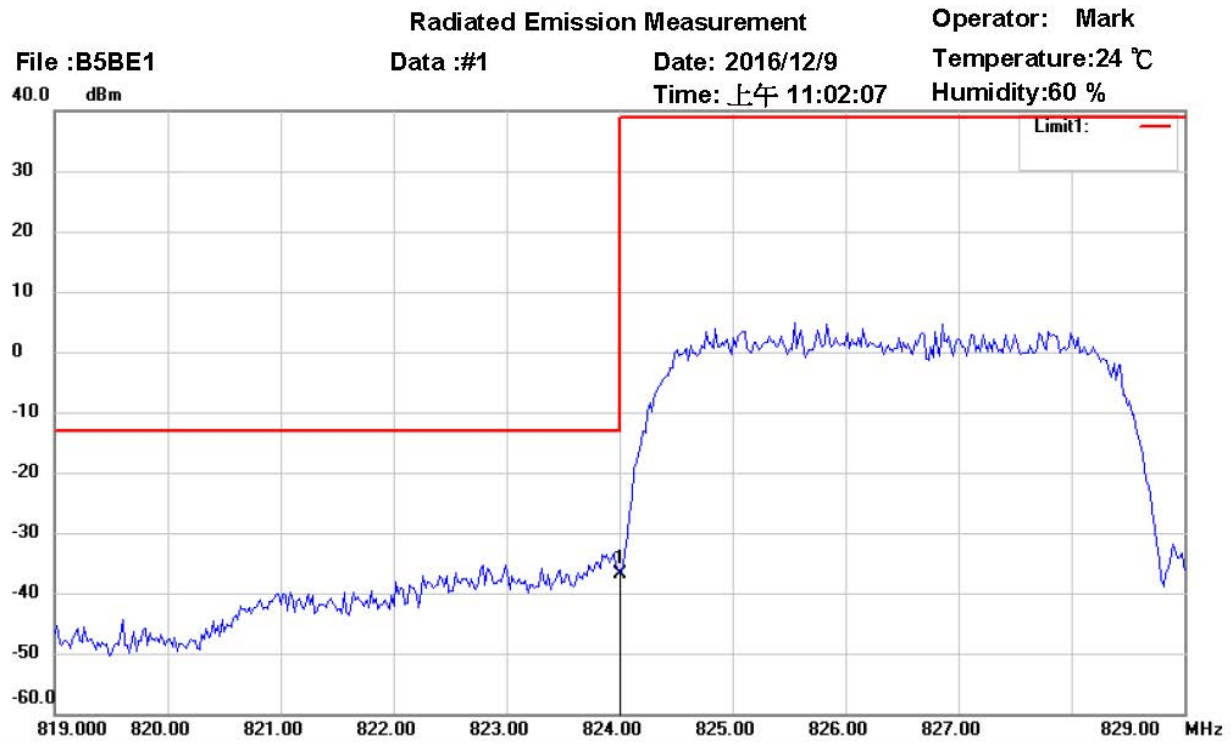

Site : Chamber
Condition : FCC_part 22 Bandedge
EUT : W6M21611-16408
M/N:
Test Mode : WCDMA BandV CH4132
Note :

Polarization: *Horizontal*
Power : 3.7 Vd.c.
Distance: 3m

Mk.	Frequency (MHz)	Reading (dBm)	Detector	Corr. factor (dB)	Result (dBm)	Limit (dBm)	Ant.Pos (cm)	Tab.Pos (deg.)	Margin (dB)	Comment
*	824.0000	-72.47	peak	35.63	-36.84	-13.00	150	240	-23.84	