Internal Photo

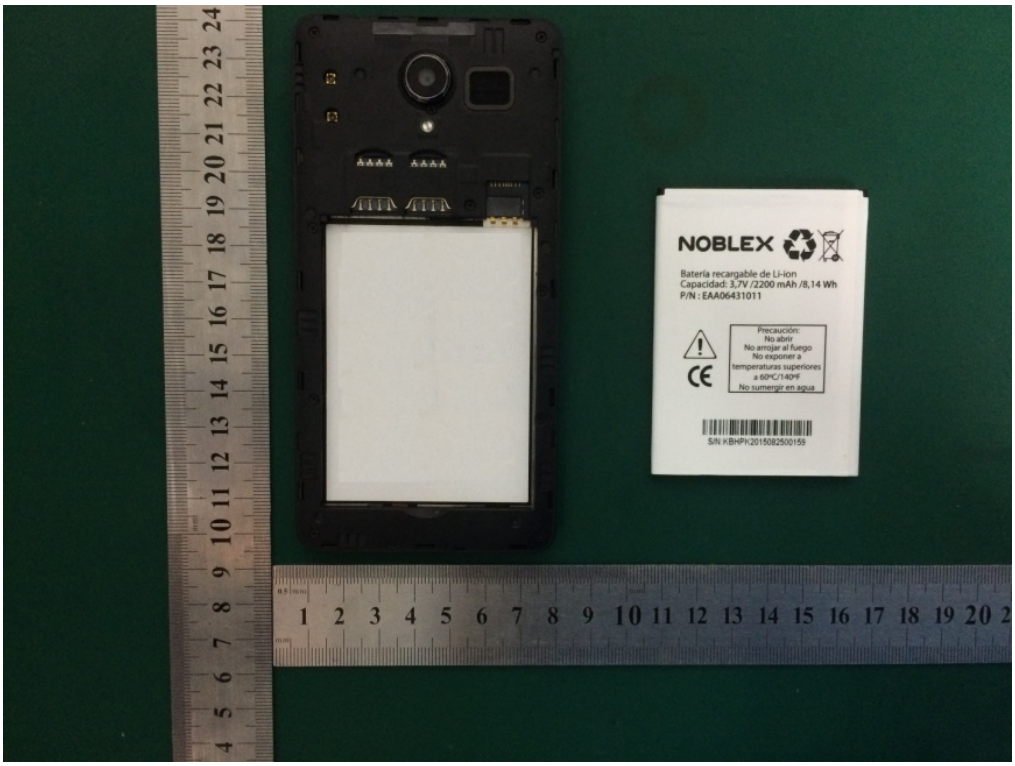
NOBLEX
Batería recargable de Li-ion
Capacidad: 3,7V /2200 mAh /8,14 Wh
P/N : EAA06431011
Precaución:
No abrir
No arrojar al fuego
No exponer a
temperaturas superiores
a 60ºC/140ºF
No sumergir en agua
S/N KBHPK201508250015S

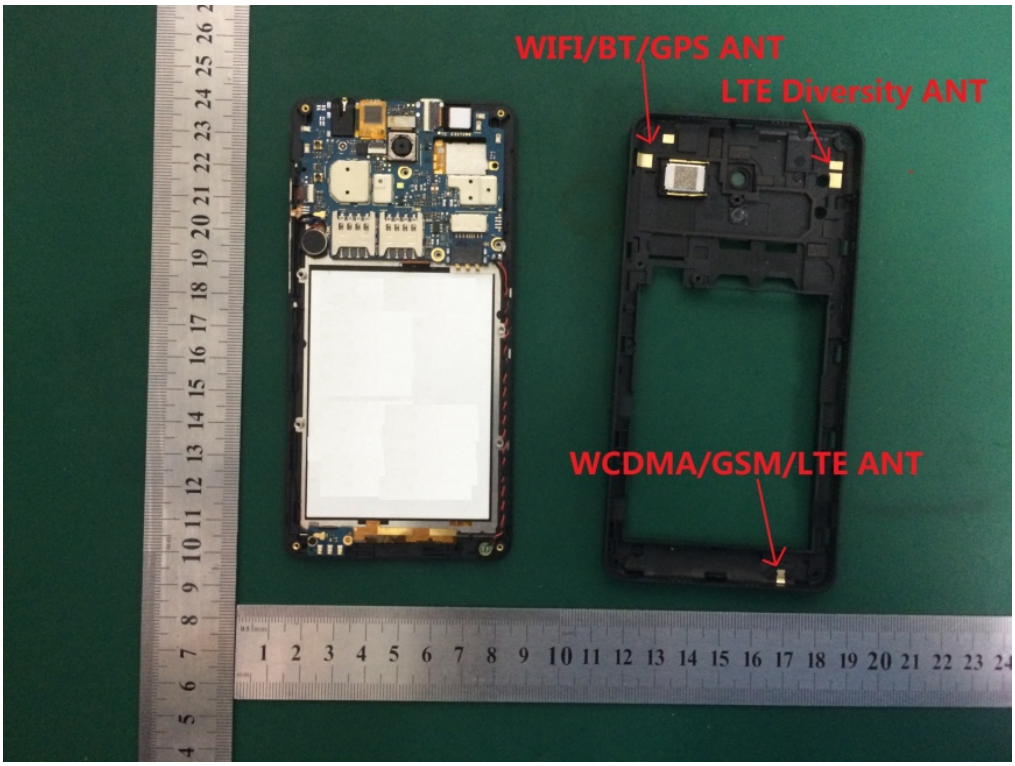
WIFI/BT/GPS ANT
LTE Diversity ANT
WCDMA/GSM/LTE ANT

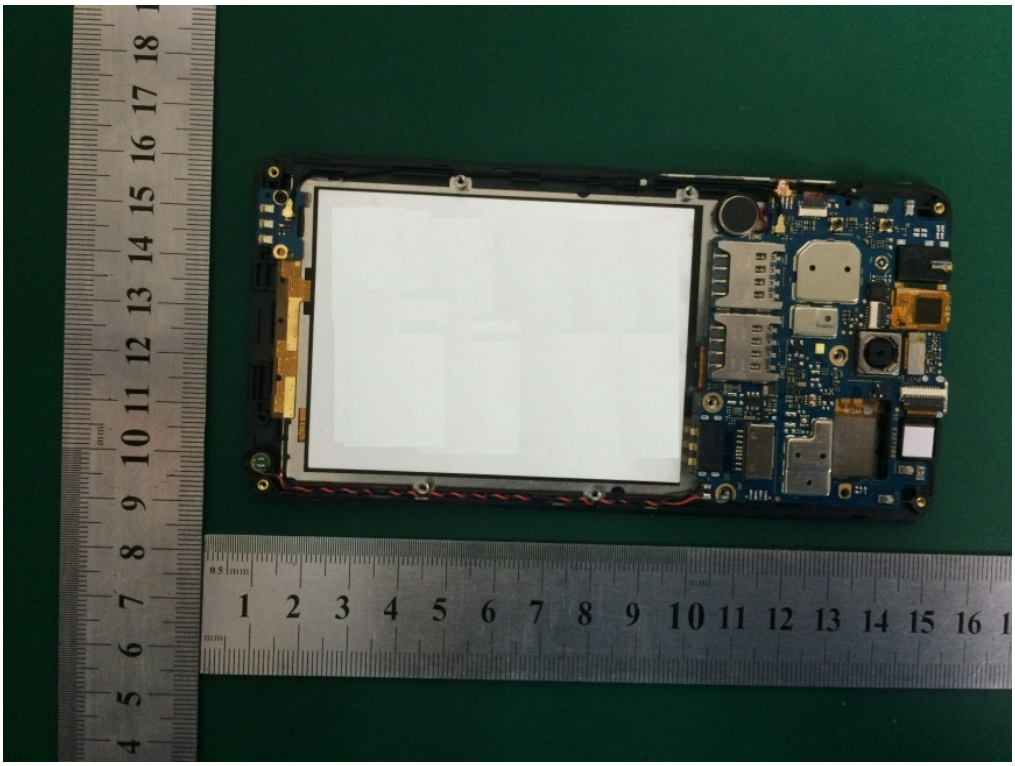

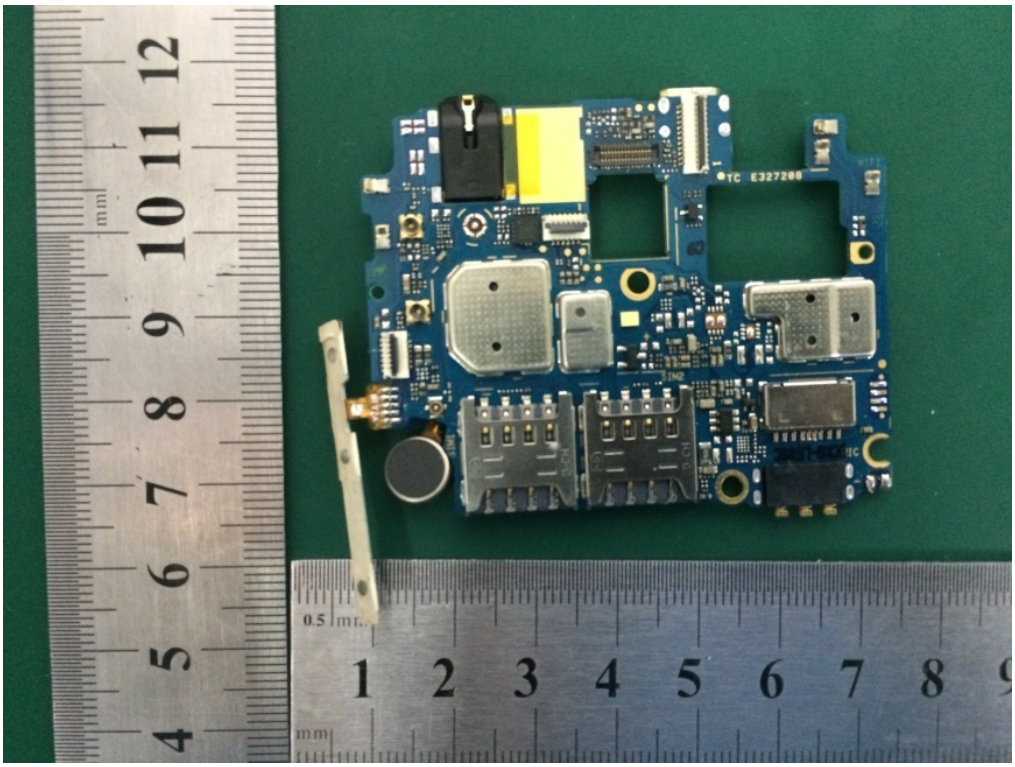
TC E327208

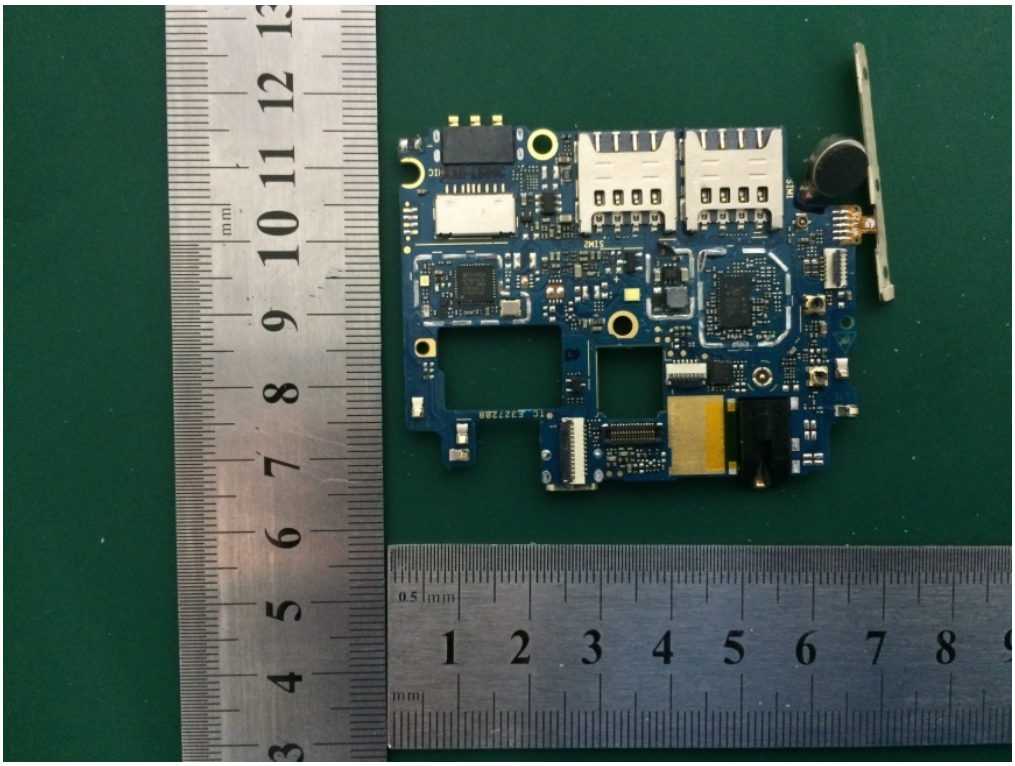

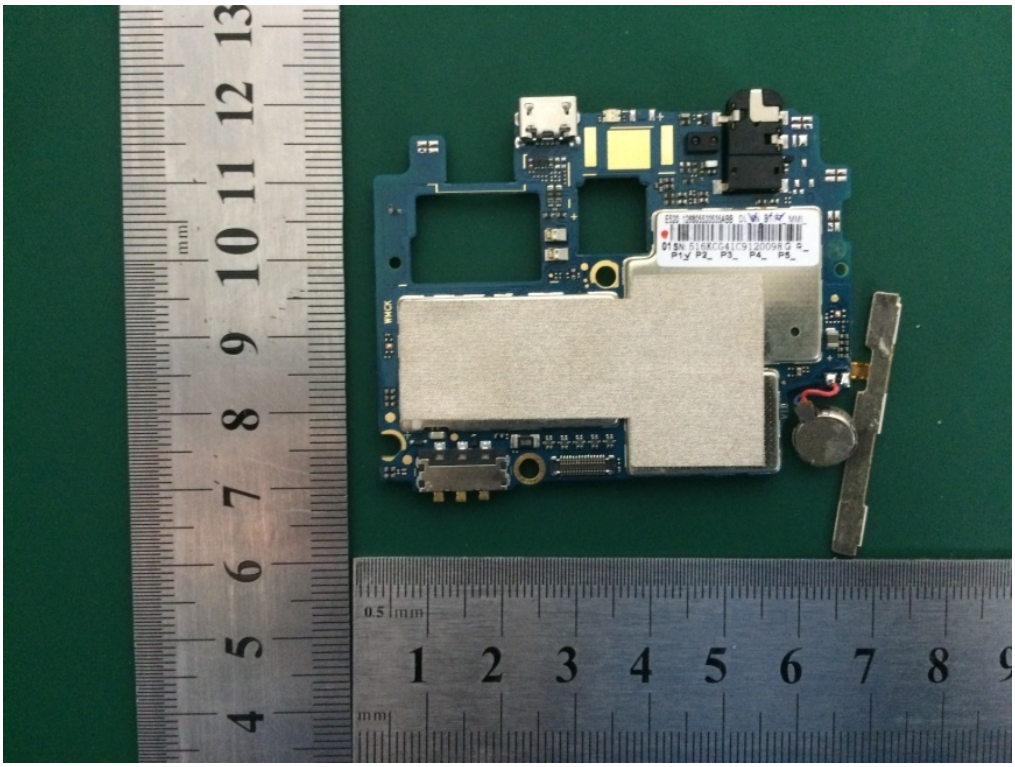

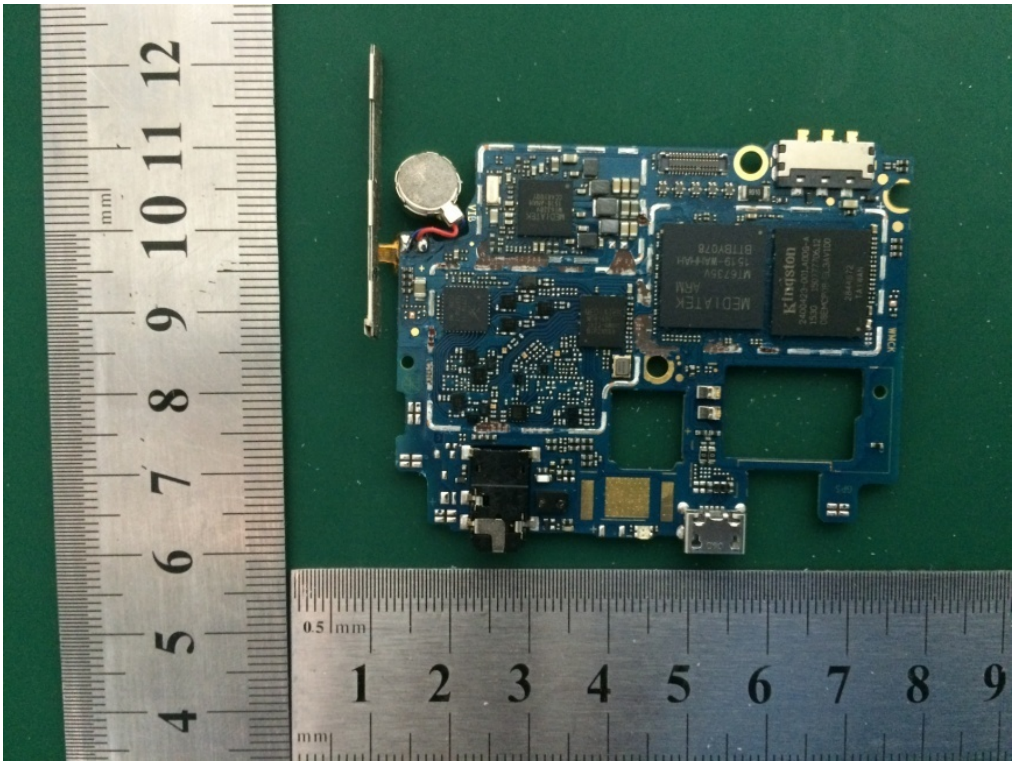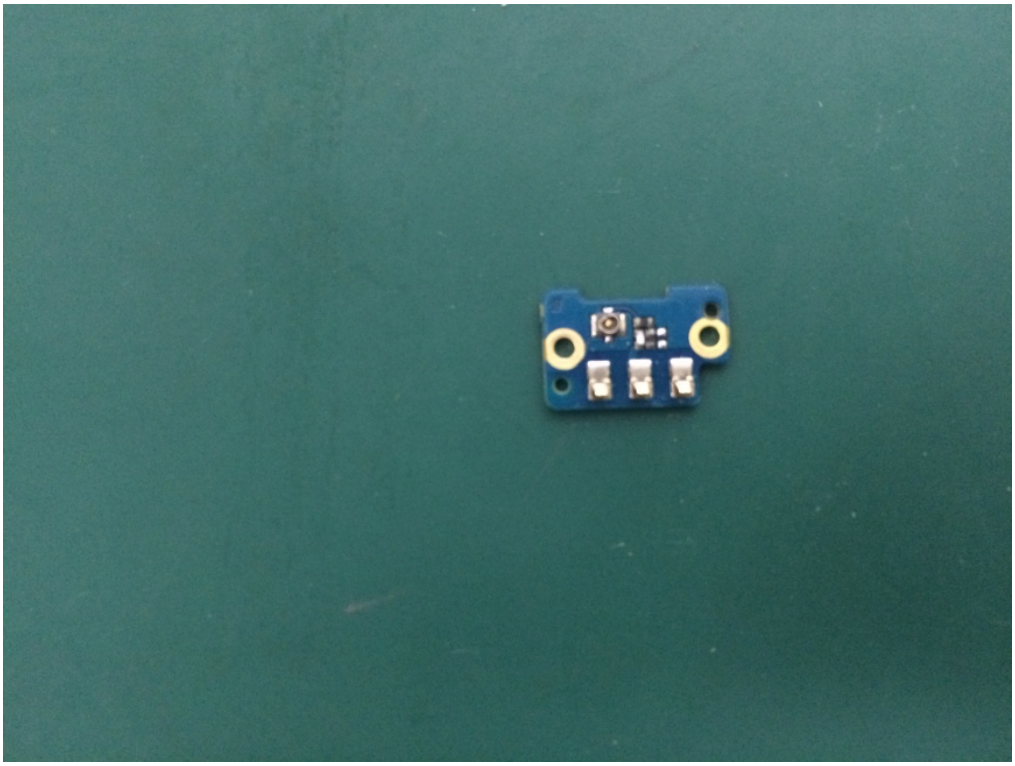
MEDIATEK
Kingston