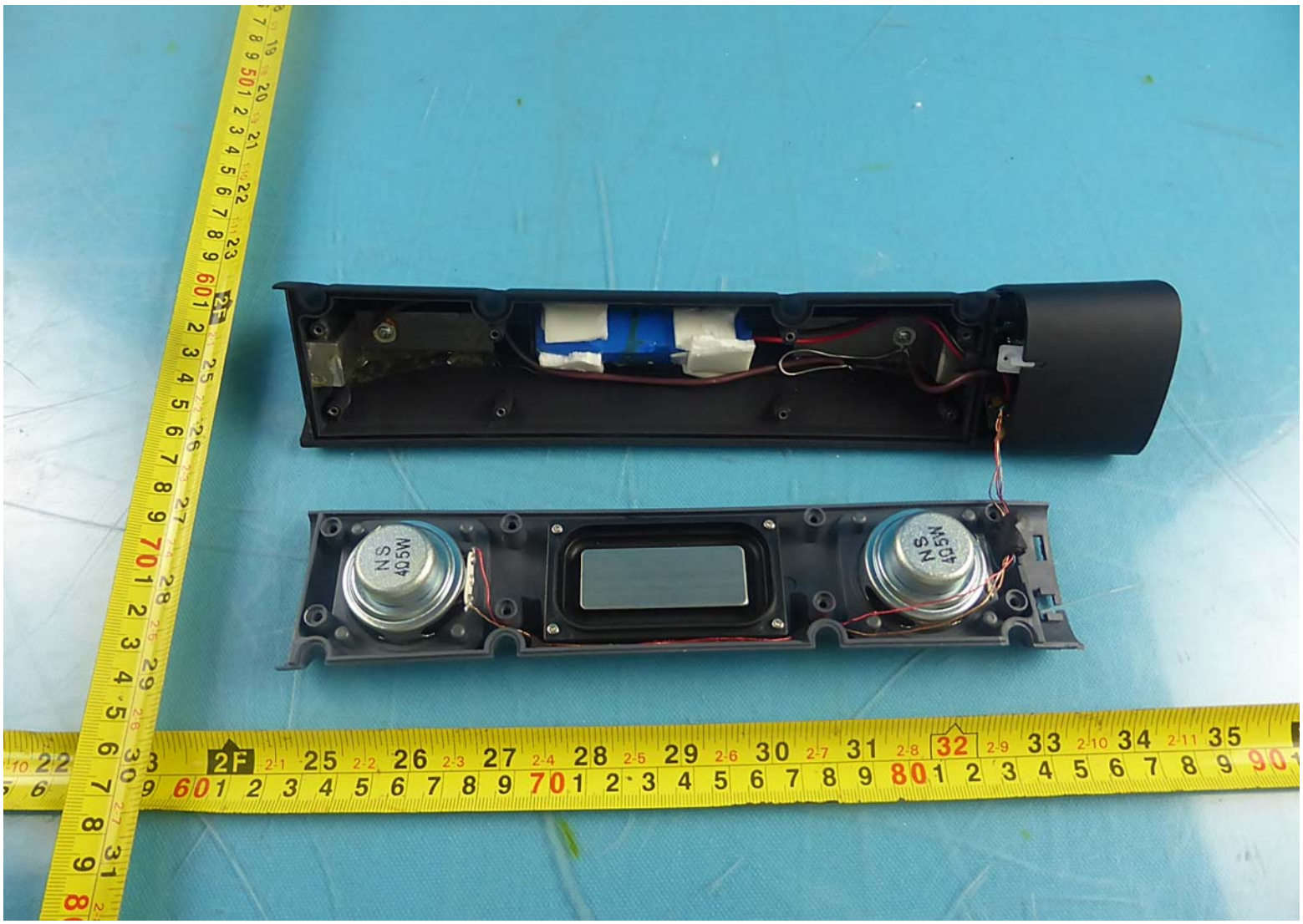
40SW
N S
40SW
N S

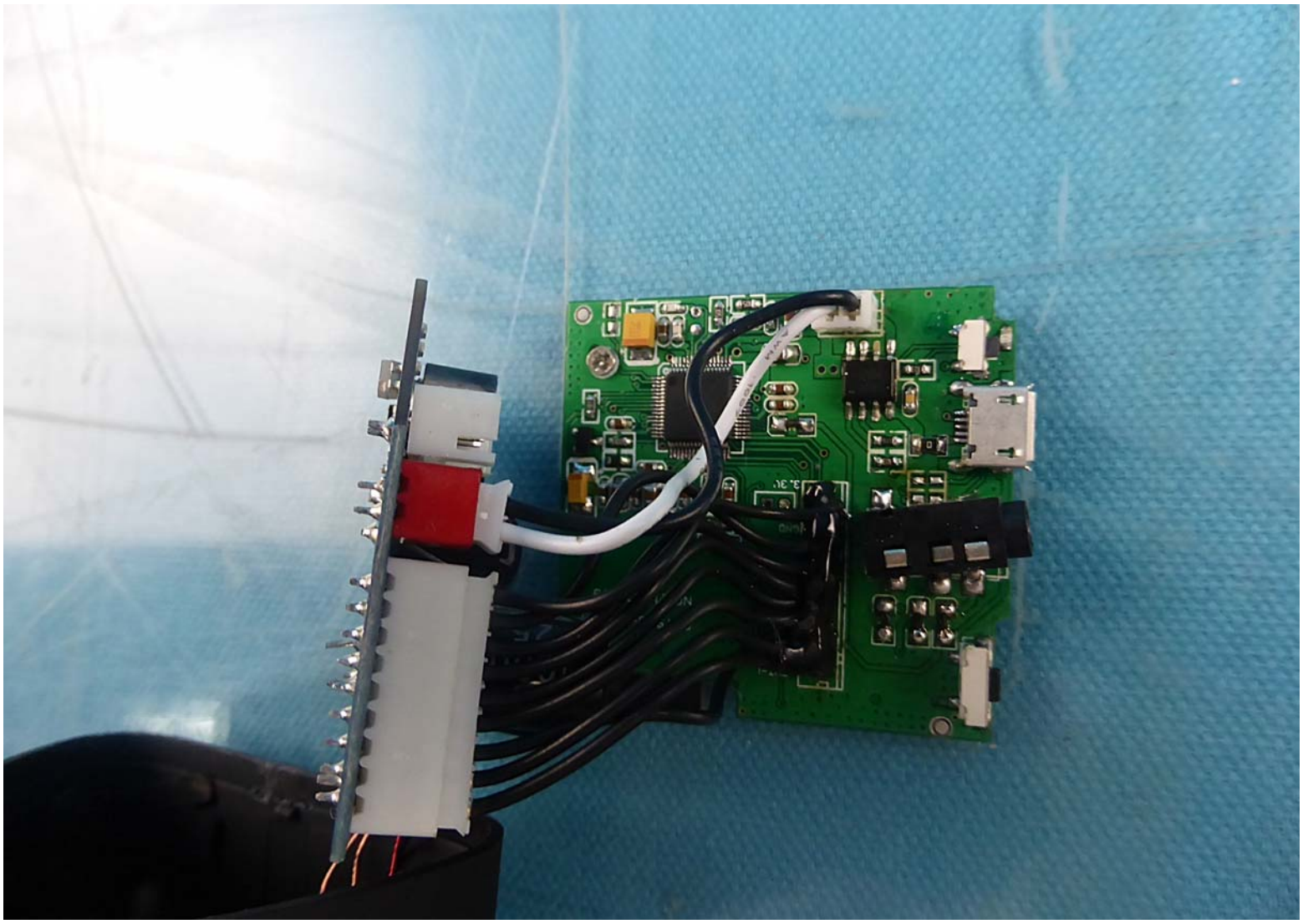

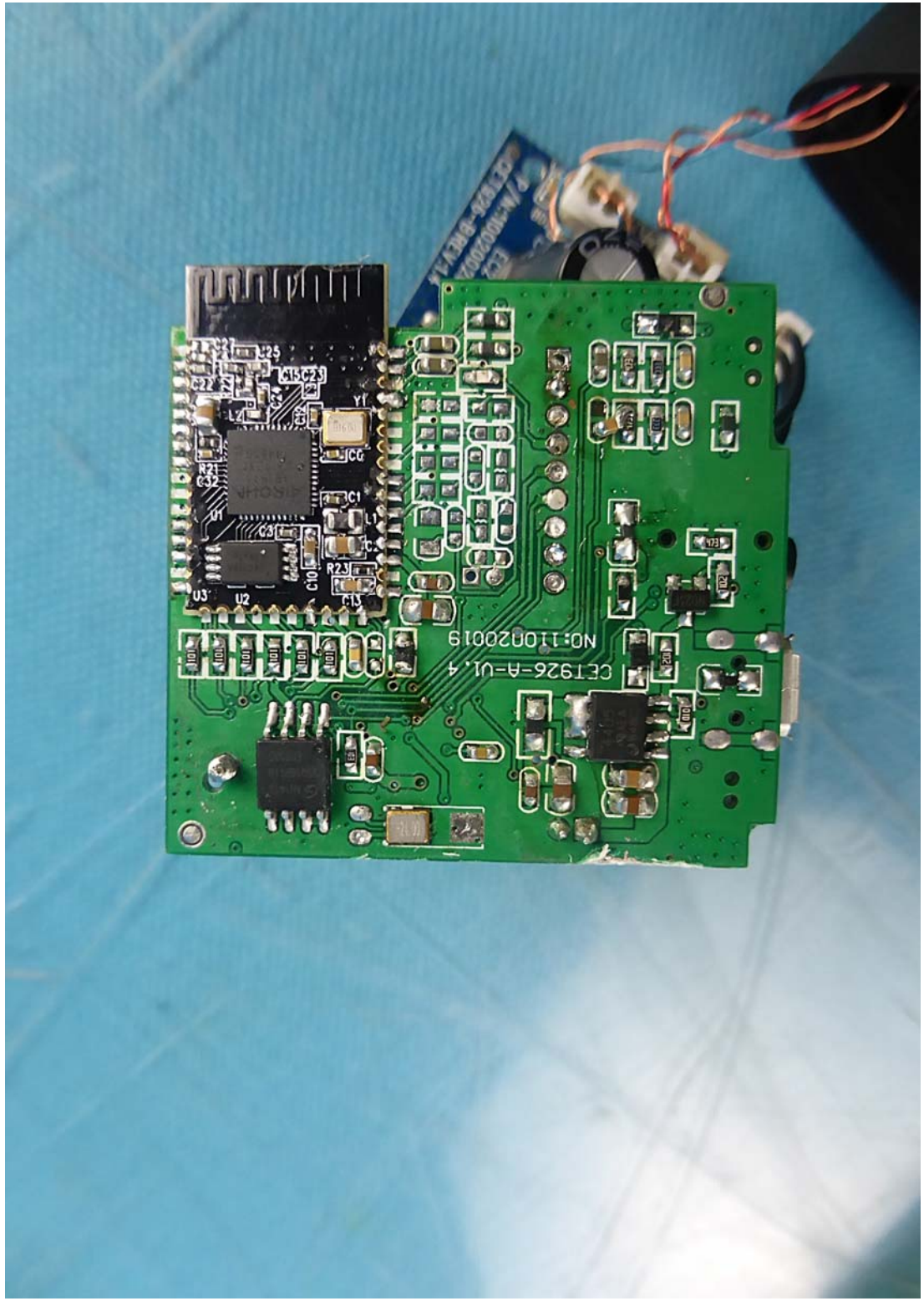
CET926-A-V1.4
NO:110020019

CET926-A-V1.5
NO:110020019

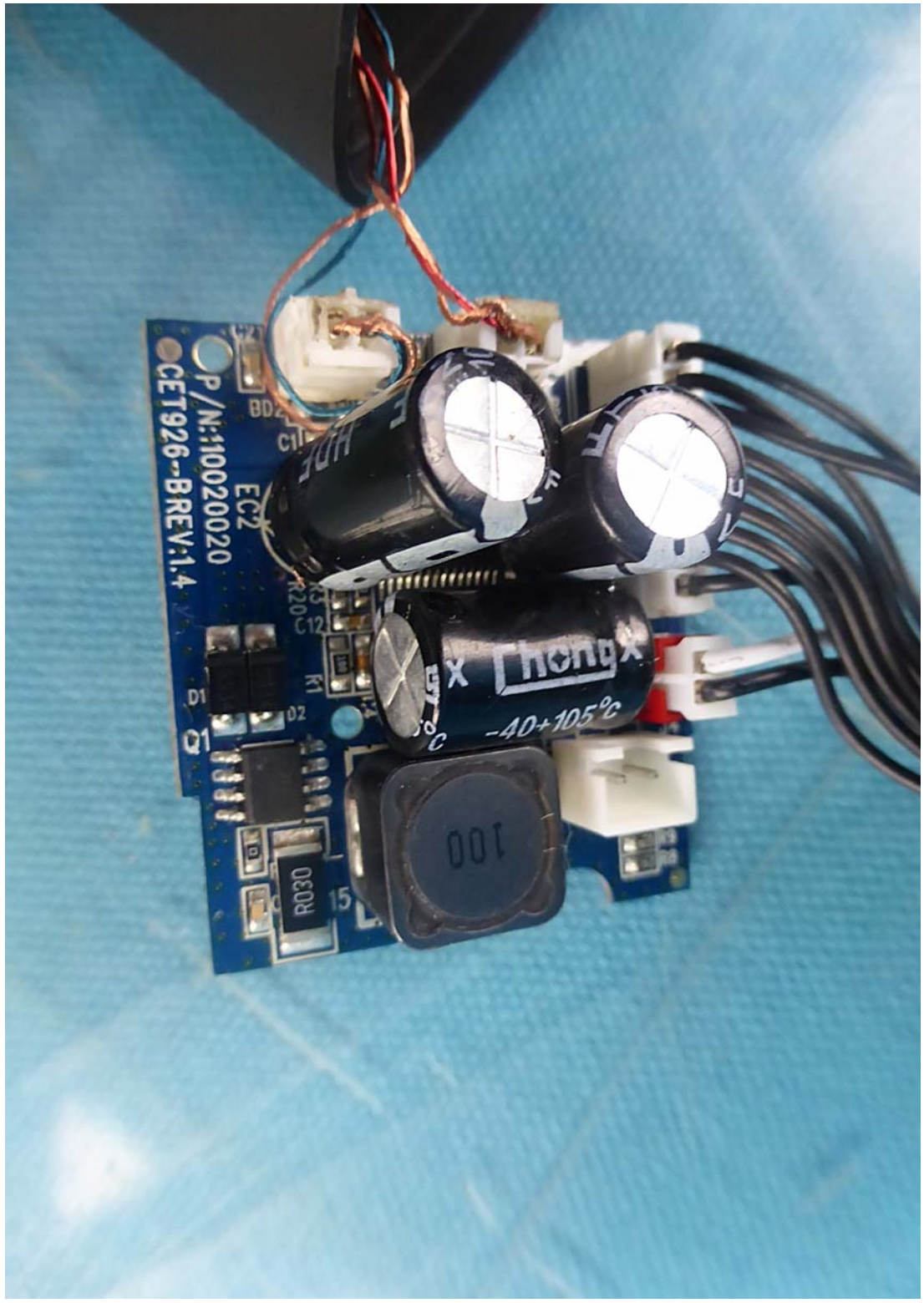
P/N:110020020
CET926-B REV:1.4
EC2
Thong
-40+105°C
100
RD30
Q1
D1
D2
BD2
C12
R20

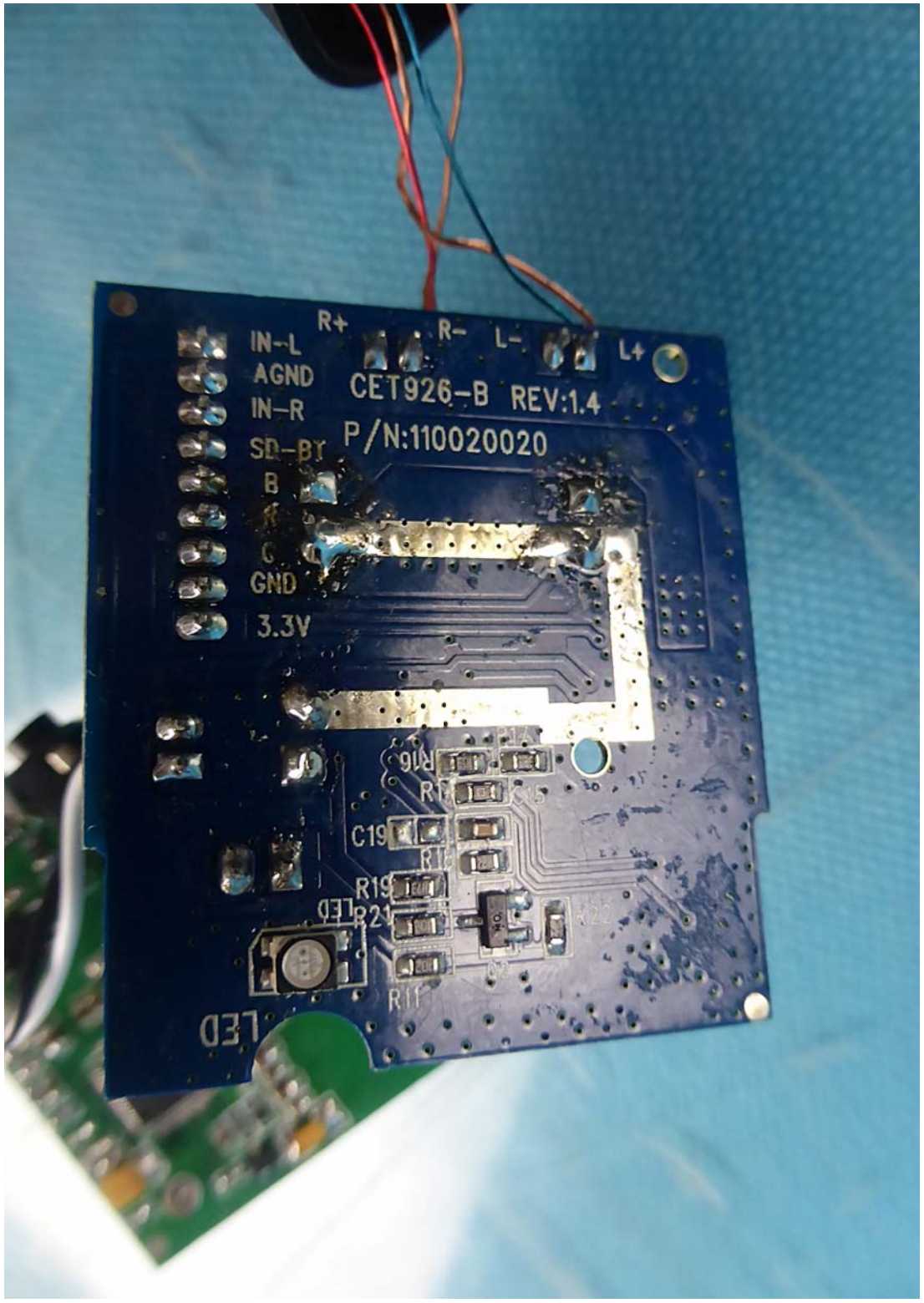
R+
R-
L-
L+
IN-L
AGND
IN-R
SD-BY
B
R
G
GND
3.3V
CET926-B REV:1.4
P/N:110020020
R16
C19
R19
R21
R22
R11
LED