X-BO
Please refer to manual before using battery.
Veuillez consulter le guide d'utilisation
avant d'utiliser la pile.
Referez-vous au mode d'emploi
avant d'utiliser la batterie.
Consulte o manual antes de usar a bateria.
Por favor lea el manual antes de utilizar la batería.
Follow the instructions in this manual use battery
KB316083AR 3100mAh
S/N: KB15060000001
Date: 2015.06

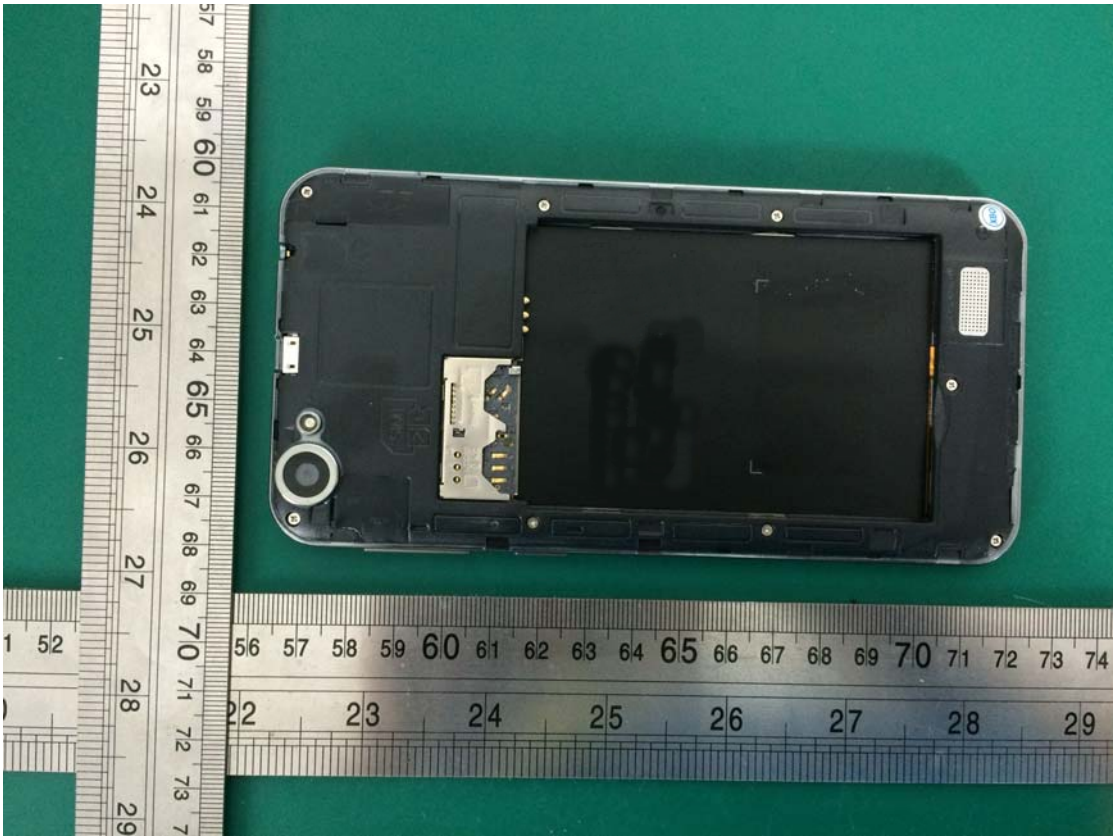

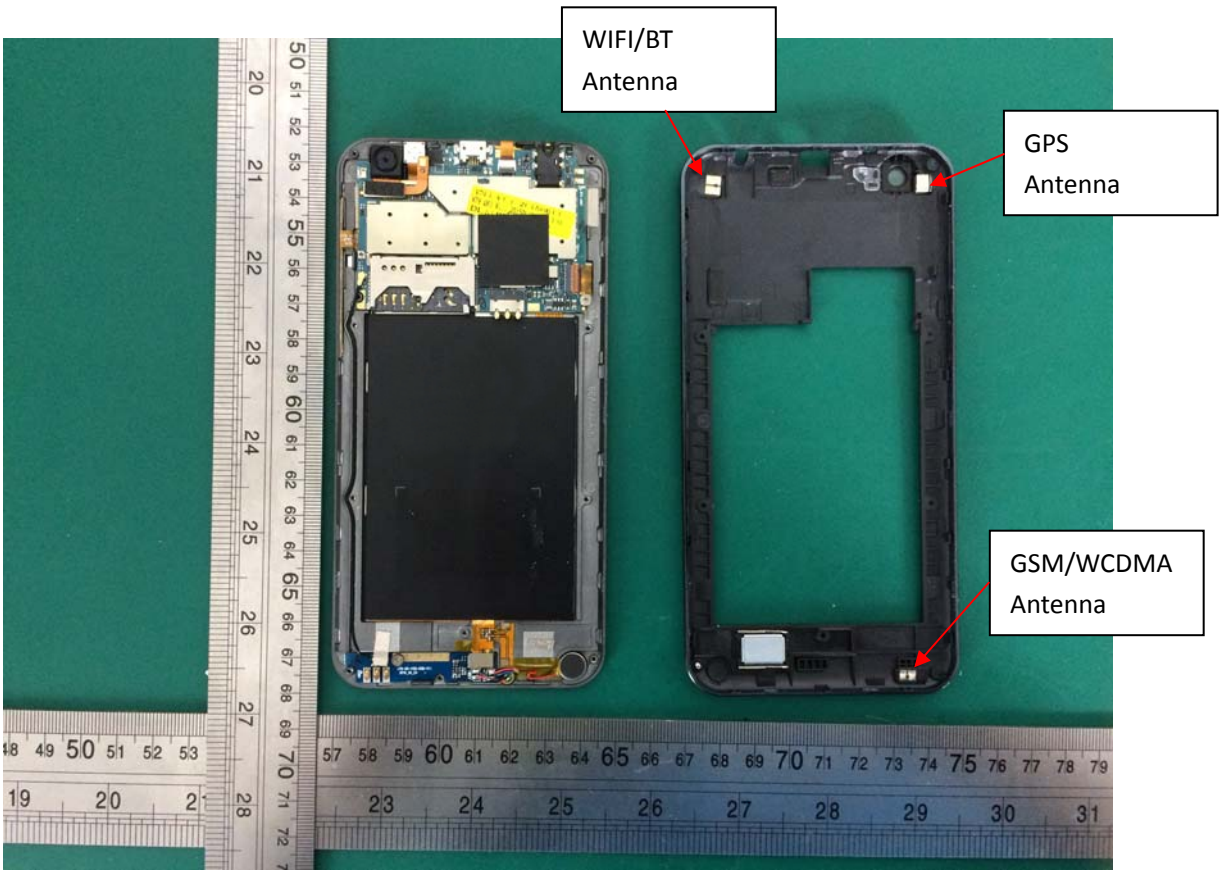
WIFI/BT
Antenna
GPS
Antenna
GSM/WCDMA
Antenna

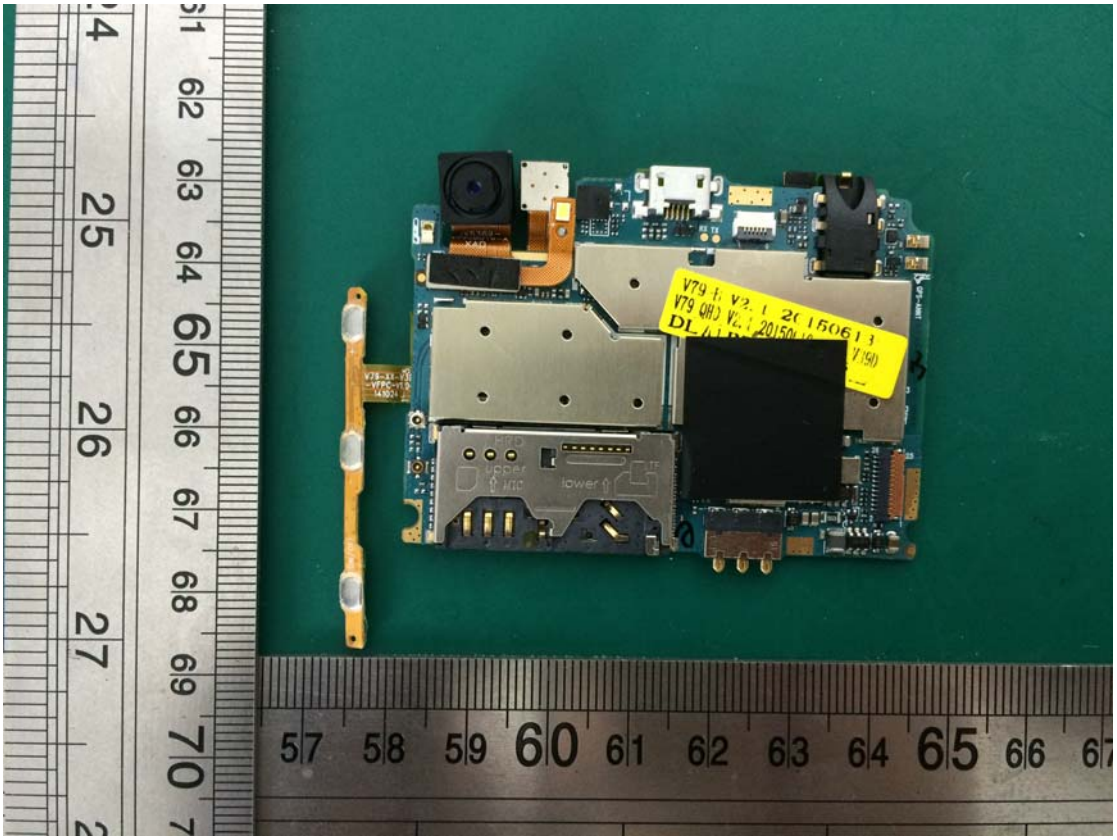

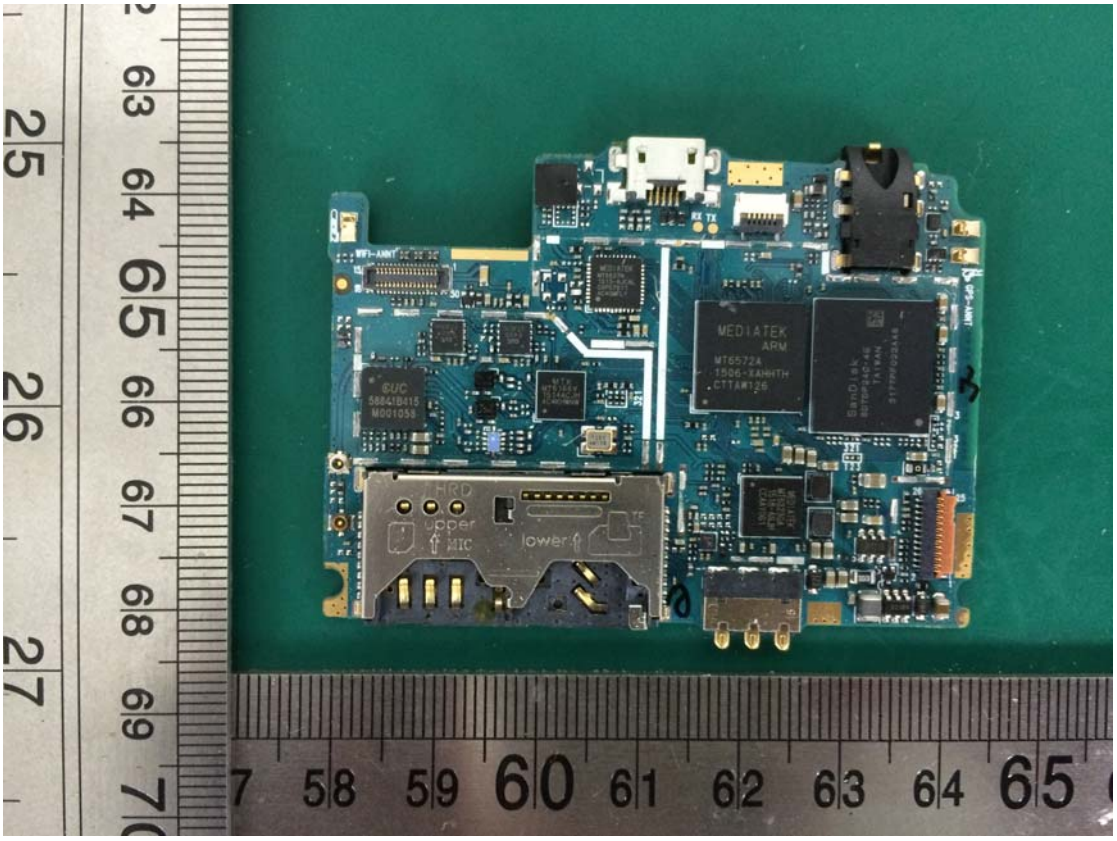
MEDIATEK
ARM
MT6572A
HRD
upper
MIC
lower

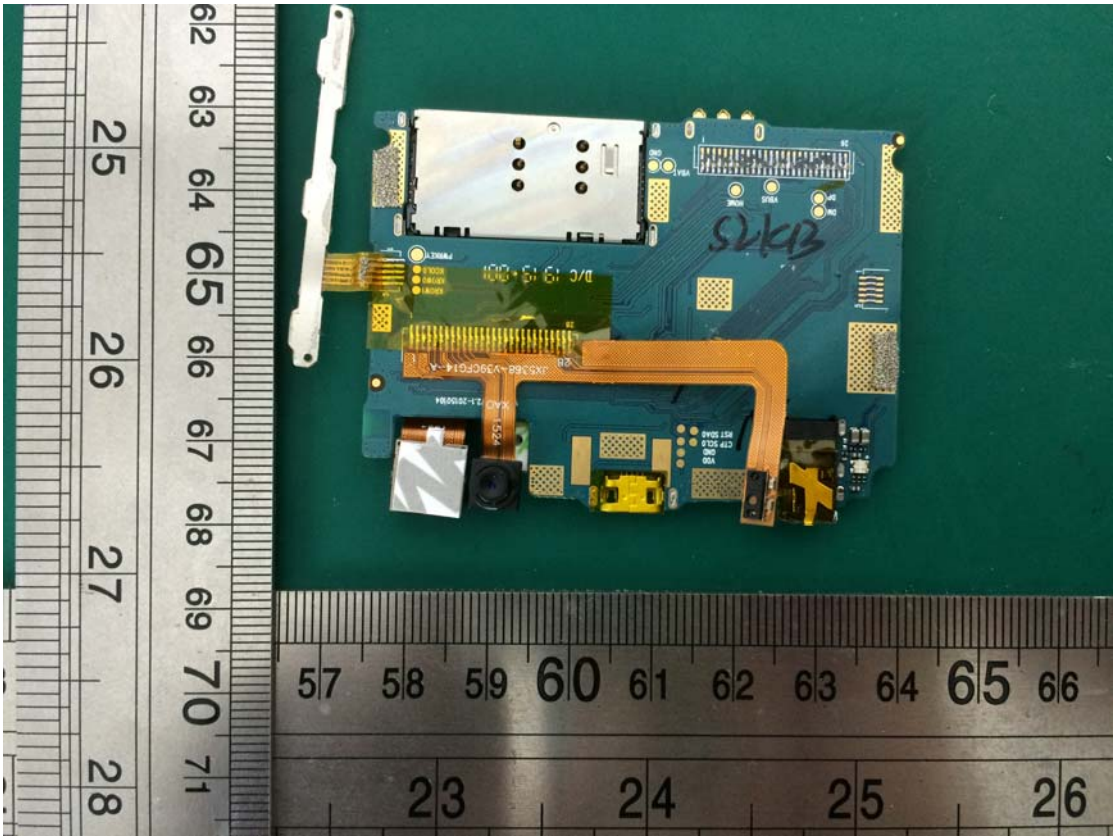

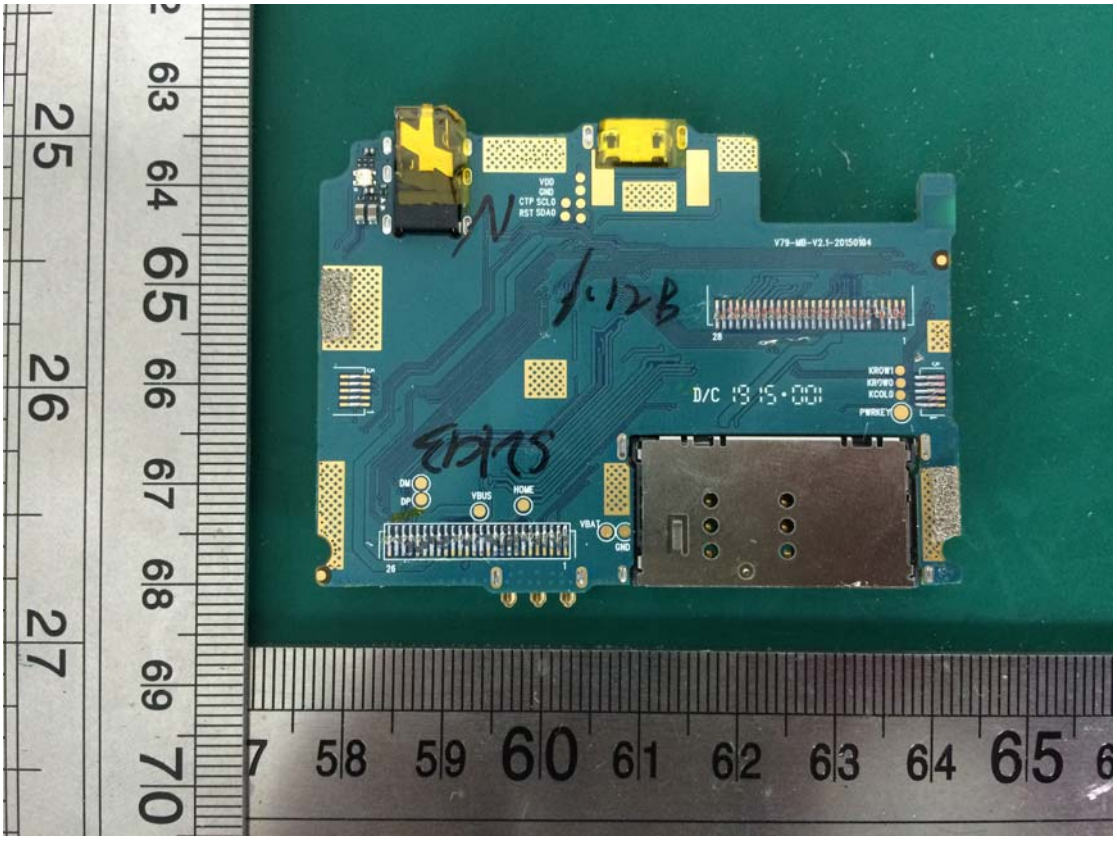
VDD
GND
CTP SCLO
RST SDA0
V79-MB-V2.1-20150904
D/C 1315-001
KROW1
KROW0
KCOL0
PWRKEY
DM
DP
VBUS
HOME
VBAT
GND

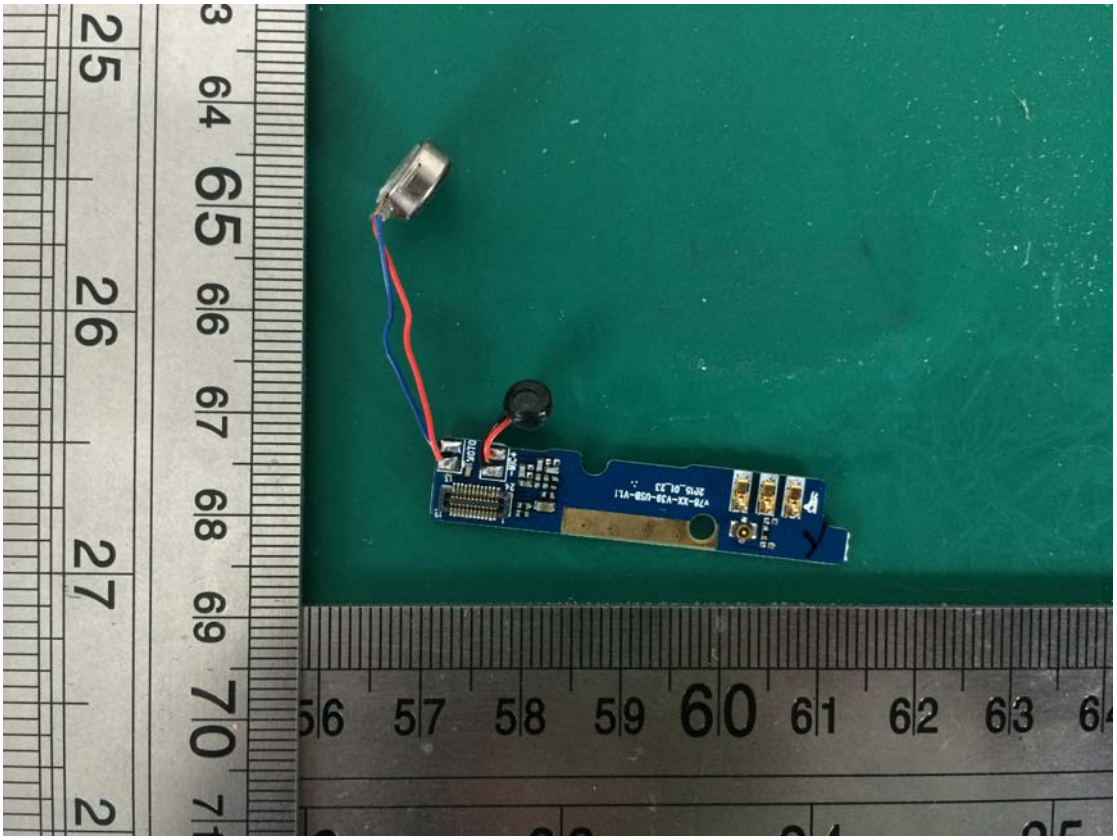
AUDIO

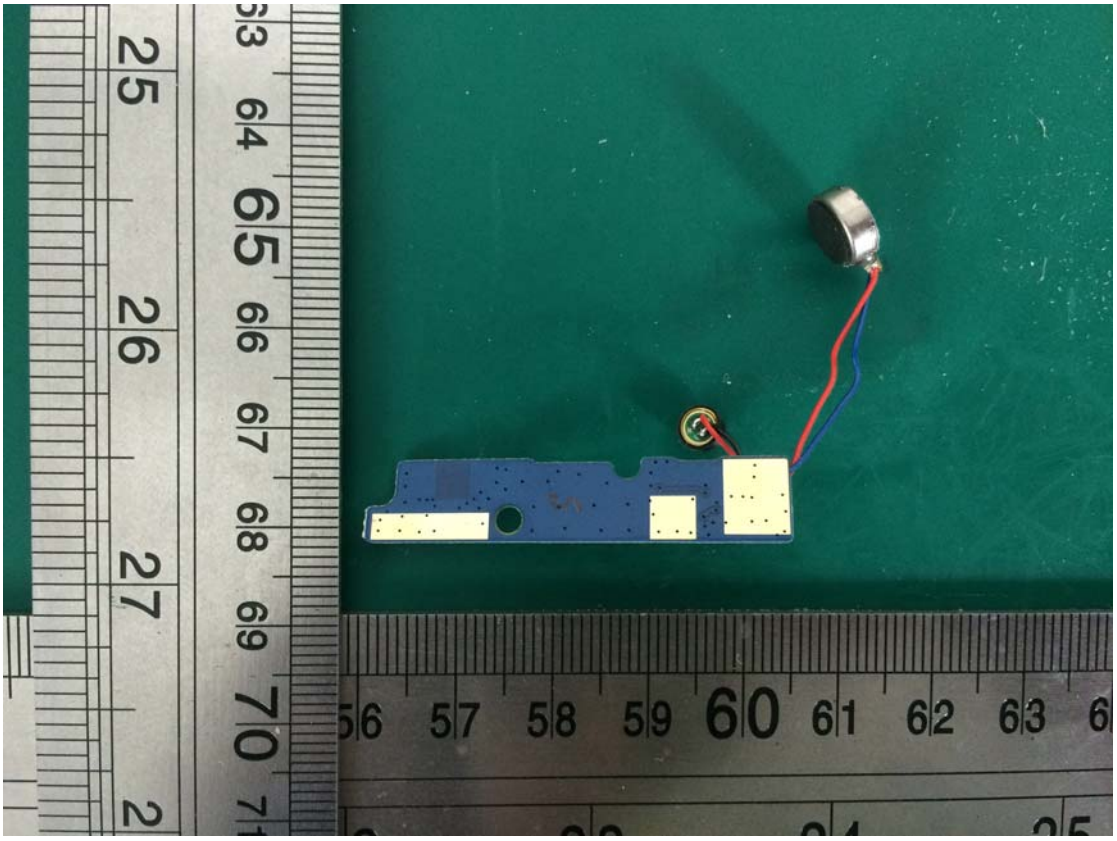

X-BO
MADE IN CHINA
3.7V Li-ion BATTERY 3.7V Li-ion BATTERIE 11,47Wh
3,7V Li-ion BATERÍA 3,7V Li-ion BATERIA 11,47Wh
STANDARD: GB/T18287-2000
TYPE: 3.7 V Li-ion
CHARGING VOLTAGE LIMIT: 4.35 V
NYCE
NOM