PHOTO GRAPHS OF EUT

FCC ID:2AFKR-P12

Internal Photos

Internal Photos

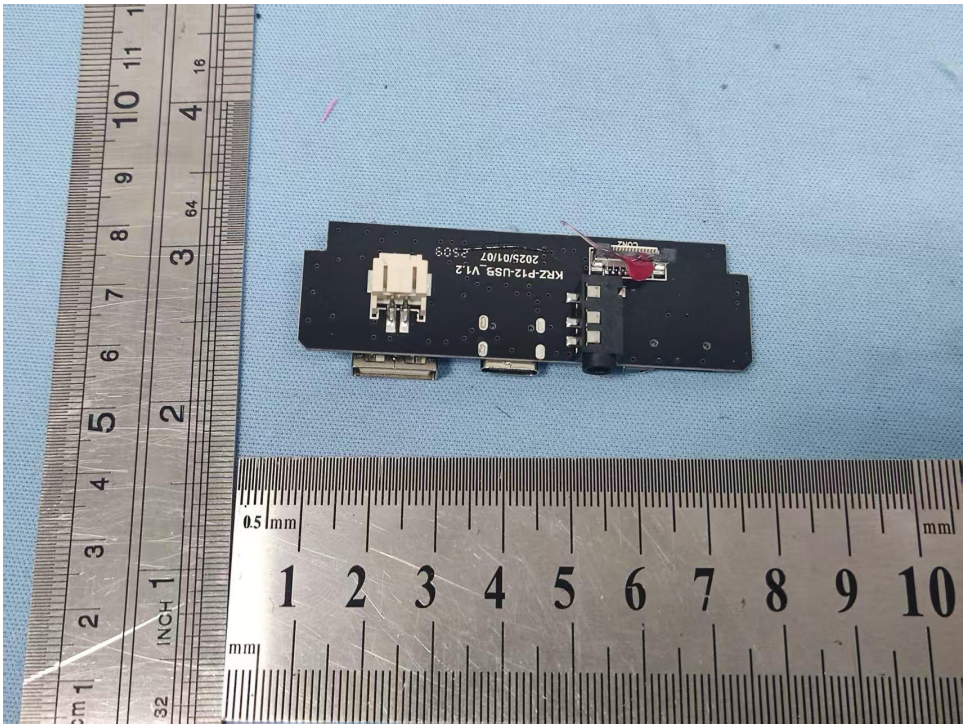

Internal Photos

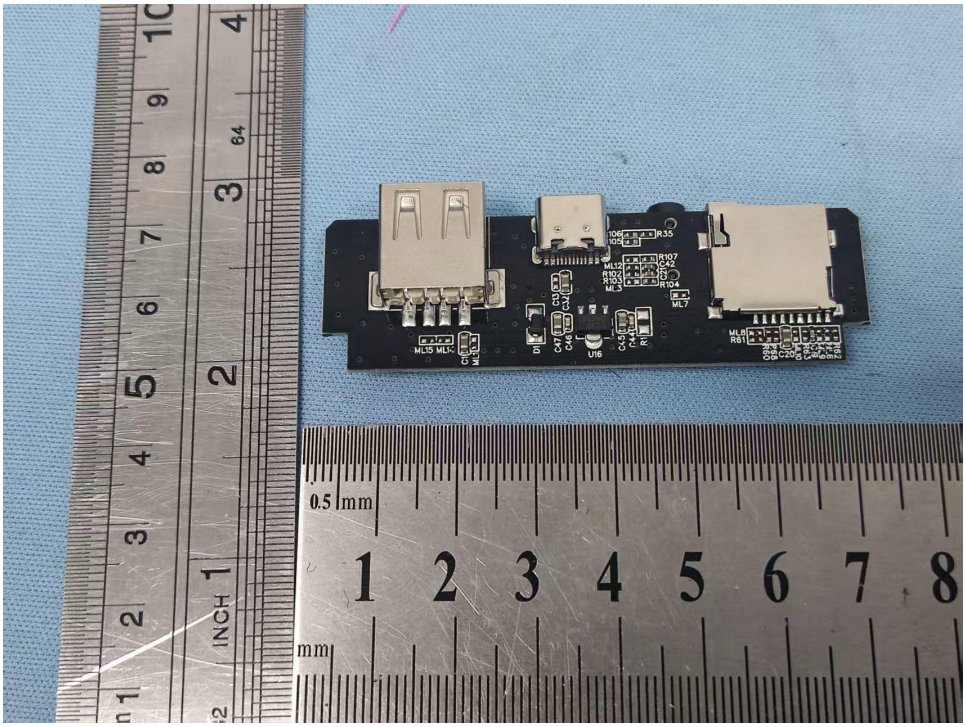

Internal Photos

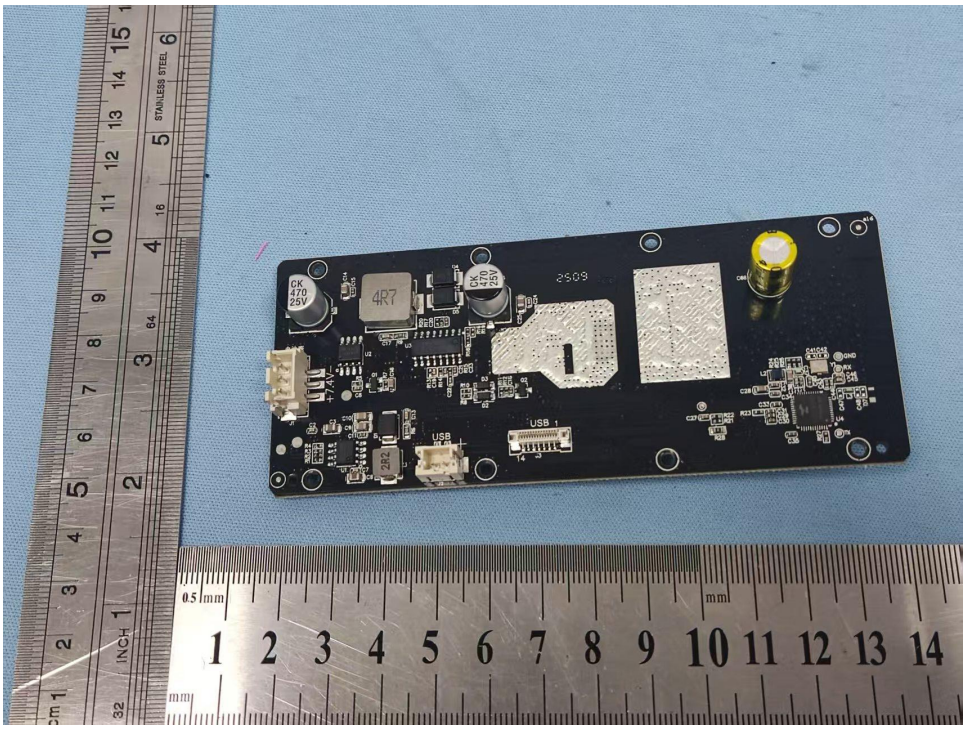

Internal Photos

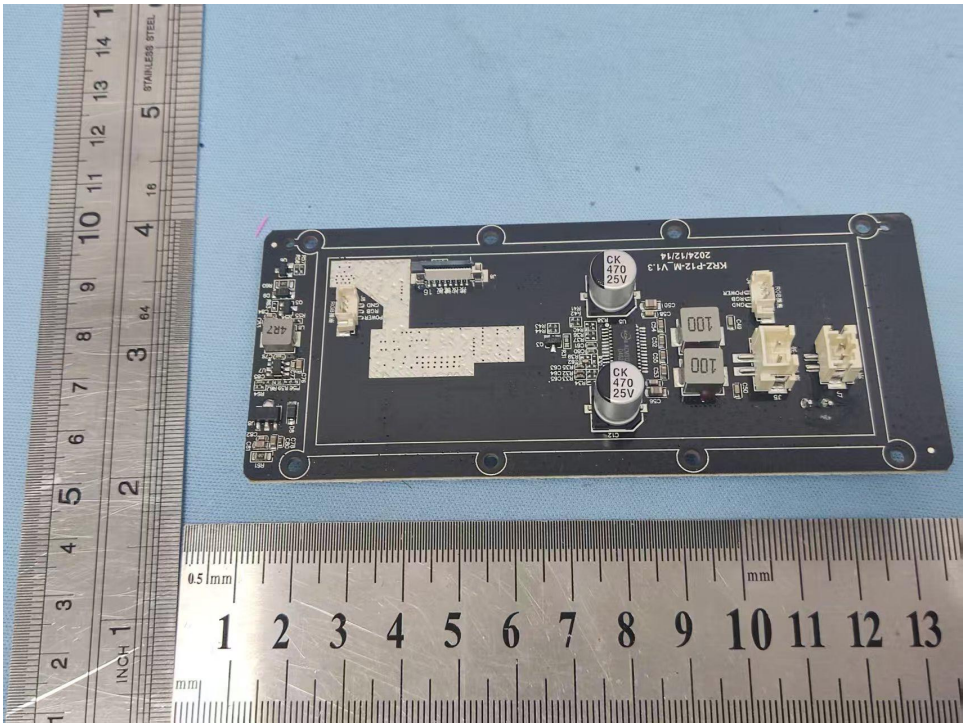

Internal Photos

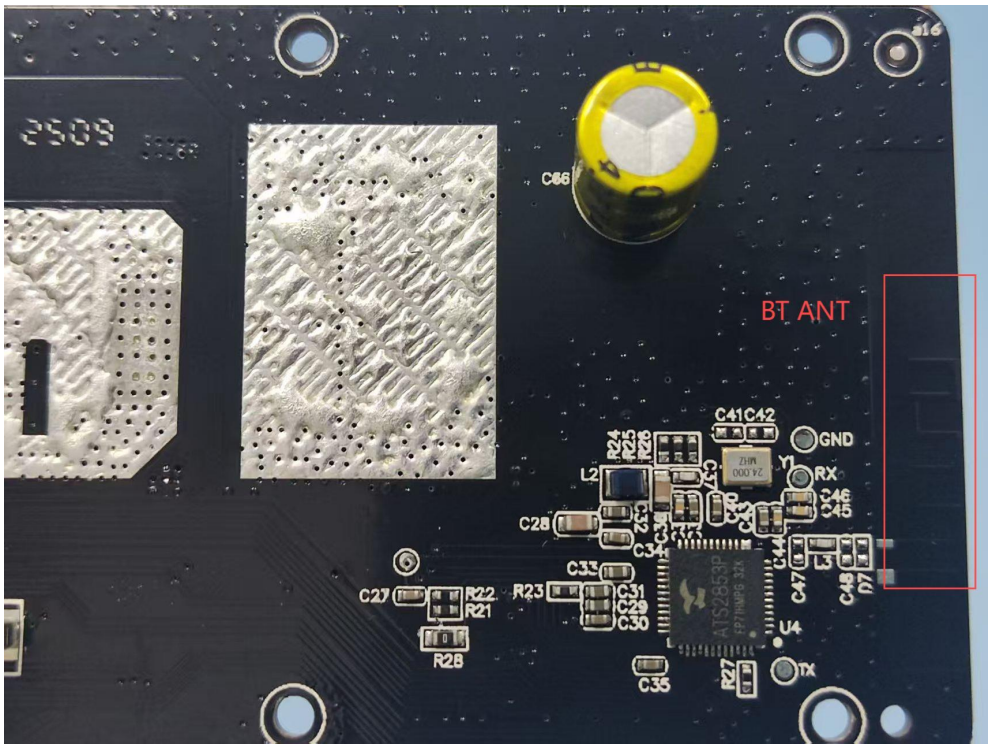

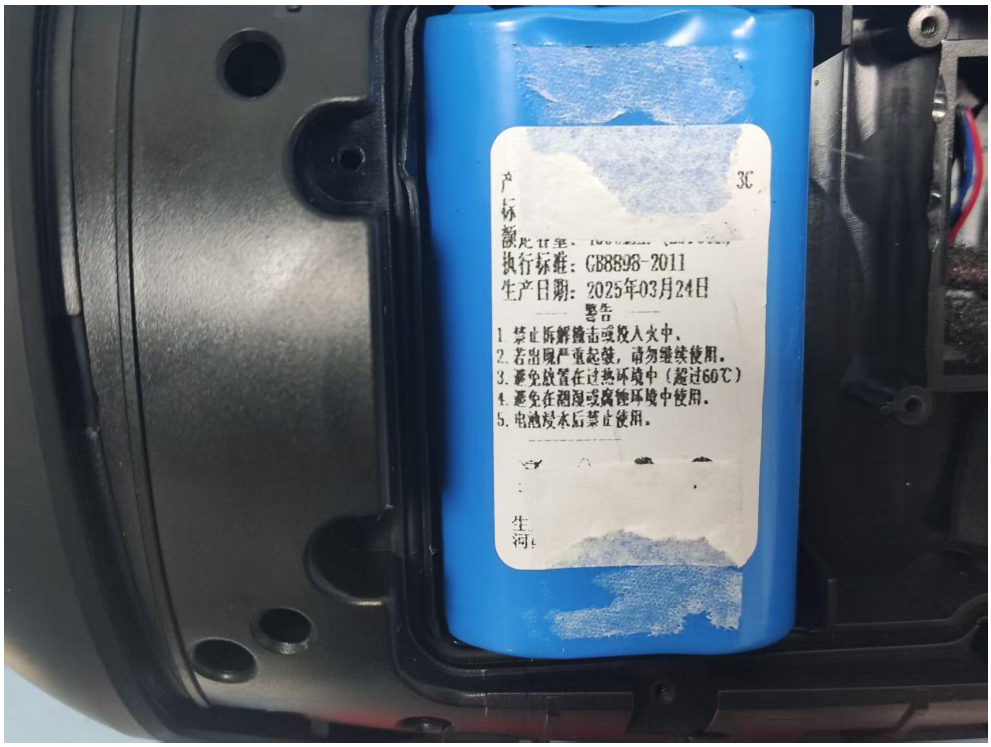
3C
执行标准：GB8898-2011
生产日期：2025年03月24日
警告
1. 禁止拆解撞击或投入火中。
2. 若出现严重起鼓，请勿继续使用。
3. 避免放置在过热环境中（超过60℃）
4. 避免在潮湿或腐蚀环境中使用。
5. 电池浸水后禁止使用。

--END--