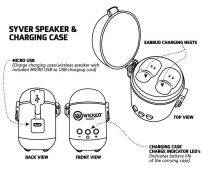
ENGLISH

WICKED AUDIO



SYVER

TRUE WIRELESS



1

CHARGING the CHARGING CASE and WIRELESS PORTABLE SPEAKER
To charge the Syver Charging Case and Bluetooth Portable Speaker, use the included Micro USB to USB charging cord. Connect the Micro USB (smaller side) into the Charging Case and connect USB side into computer or USB wall charger (not included).



CHARGING the SYVER EARBUDS
Delicately place the Syver earbuds into the earbud charging nests. Make sure each earbud is placed in its corresponding nest. The cushions on the earbud will face down. A small magnetic pull will help the earbuds fall into the correct position. The Syver earbuds will show a red LED when charging. LEDs will turn solid blue and then turn off when Syver earbuds are fully charged. The charging case will shut down automatically if the Syver earbuds both reach full charge or when both earbuds are removed from the charging case.

2

FIRST TIME USE for DUAL EARBUD MODE
(If you want to use a single earbud, please refer to "Single Earbud Use" section.)
1 Make sure the Syver earbuds are charged (Please refer to "Charging the Syver Earbuds" section) and Bluetooth device (phone, computer, tablet etc.) is turned on with the Bluetooth feature enabled (this is usually found in settings).
2 Remove charged earbuds from charging case. They will turn on and pair together automatically.
3 Both earbuds will pair together; both will beep and one of the earbuds will announce "Second Earbud Connected".
4 Both earbuds will then announce "Pairing" while their LEDs are flashing Red/Blue. This means your earbuds are now searching for your device to pair with.
5 Your device will detect the Syver's pairing name "Wicked Syver BUDS". Select "Wicked Syver BUDS" on your device to start pairing to your device.
6 Once selected and paired, both earbuds will beep and announce, "Pairing Successful". When paired successfully to your device, both earbuds' LEDs will be off.
7 You're ready to go!

FUTURE USE AFTER INITIAL PAIRING THE SYVER TO YOUR DEVICE
(If this is the first time the Syver earbuds are being paired to your Bluetooth device, or if the Syver earbuds were "forgotten", please see "First Time Use" section.)
(If you want to use a single earbud, please refer to "Single Earbud Use" section)
1 The earbuds will automatically turn on after being removed from the charging case. If they are already out of the case and turned off, you can turn on the Syver earbuds by holding down the center buttons on both earbuds at the same time.
2 Both earbuds will sync together; both earbud LEDs will flash blue while both earbuds "beep" and one of the earbuds announces "Second earbud connected."
3 Your phone will recognize the pairing name "Wicked Syver BUDS" and automatically connect. (If not, please follow the instructions in the "First Time Use" section. Make sure to check that the Wicked Syver is not already pairing to another device.)
4 Once successfully paired with your phone or device, both earbuds will beep and announce "Pairing Successful". When paired successfully to your device, both earbuds' LEDs will be off.
5 You're ready to go!

TURNING ON EARBUDS
There are two ways to turn on the earbuds:
1 Remove earbuds from their charging case
OR
2 Hold both center buttons for 3-5 seconds. (This is when the earbuds have shut down outside of the charging case.)
(For pairing instructions, please see "First Time Use" section.)

TURNING OFF EARBUDS
There are two ways to turn off the earbuds:
1 Place earbuds back into their charging case. They will automatically turn off
OR
2 Hold center button, on either right or left earbud, for a few seconds until the earbuds beep twice and the LEDs flash red and turn off.
(Please note when using BOTH earbuds, you only need to hold down ONE center button in order to turn both earbuds off.)

3

DISCONNECTED
When out of range, or if your device becomes disconnected from the Syver earbuds, one of the earbuds will beep and announce "Disconnected" followed by "Pairing".
The Syver earbuds will automatically go into pairing mode with both earbuds' LEDs flashing Red/Blue (if you are in dual earbud mode).

PAUSE/PLAY
When both earbuds are paired to your device you can pause and play your music by using a short press on the center button with either the left or right earbud. (Please note when using BOTH earbuds, you can perform this function using EITHER earbud.)

NEXT TRACK
Using the right earbud you are able to skip to the next track by using 2 short presses (double press) on the center button.

PREVIOUS TRACK
Using the left earbud you are able to skip to previous track by using 2 short presses (double press) on the center button.

ANSWER/HANGUP
When both earbuds are connected, answer or hang up by using a short press on the center button on either the left or right earbud.

INCOMING CALL
When receiving an incoming call, the earbuds will detect the device's pairing name (this may differ depending on your device) You can answer by using a short press on the center button on either the left or right earbud.

4

REJECT INCOMING CALL
You can reject an incoming phone call by holding down (long press) either the left or right button.

VOLUME CONTROL
You are able to increase the volume by holding down (long press) the right button while in playing mode until you reach your desired volume level.
You are able to decrease the volume by holding down (long press) the left button while in playing mode until you reach your desired volume level.

VOICE ASSISTANT
Activate Voice Assistant by pressing button (short press) on either earbud 3 times. You can perform this function while the earbuds are in standby mode or music mode.

LOW BATTERY
Please consider charging your Syver earbuds regularly when not in use to retain ample battery life in both earbuds.
If you lose 90% of battery life in one earbud while using both earbuds, one earbud will announce "Low Charge". After a couple minutes the earbud will repeat the announcement and then shut off. At this point you can shut off the other earbud and charge both earbuds, or choose to use one earbud for an additional time in single earbud mode.

FIRST TIME USE- FOR SINGLE EARBUD
1 Make sure the Syver earbud is charged and your device is turned on with the Bluetooth feature enabled.
2 Turn on the Syver earbud by removing from the charging case or if it is out of the case and turned off you can turn on the earbud by holding down the center button for a couple seconds. The earbud LED will flash blue "beep". After a few seconds, the earbud will announce "Pairing".

5

and the LED will then flash Red/Blue indicating it is in pairing mode.
3 Your phone or device will detect the Syver's pairing name "Wicked Syver BUDS". Select "Wicked Syver BUDS" on your device to start pairing them together.
4 Once selected and paired, the earbud will announce "Pairing Successful" indicating your device has successfully paired with the Syver. When paired successfully to your device, the earbud's LED will shut off.
5 You're ready to go!
Please note when using ONE earbud either earbud can perform most functions. (See previous sections)

NOTE: You are able to use earbuds together or separate, interchanging modes easily by either placing one earbud in the charging case to use in single mode or removing the other earbud from the charging to case to use in dual mode.

TROUBLESHOOTING
Earbuds aren't syncing to one another?
1 With the earbuds out of the case and power off, hold down both buttons on the earbuds for 5 seconds and then quickly press (short press) both buttons 3 times. The LEDs will flash Red/Blue and then shut off. This will reset your earbuds' memory.
2 Replace earbuds into the charging case.
3 Remove earbuds from charging case.
4 Earbuds should turn on and sync to one another automatically.

6

FIRST TIME USE WIRELESS PORTABLE SPEAKER
1 Mark sure the Syver Speaker is charged and your device is turned on with the Bluetooth feature enabled.
2 Turn on the Syver Speaker by pressing the Center Power Button (short press). The speaker will beep and announce "Pairing", while the LEDs flash blue.
3 Your phone or device will detect the Syver's pairing name "Wicked Syver SPKR". Select "Wicked Syver SPKR" on your device to start pairing them together.
4 Once selected and paired the Speaker will announce "Pairing Successful" indicating your device has successfully paired with the Syver. When paired successfully to your device, the LEDs on the speaker will be a solid blue.

DISCONNECTED
When out of range, or if your device becomes disconnected from the Syver speaker, the speaker will announce "Disconnected" followed by "Pairing". The Syver Speaker will automatically go into pairing mode with the LEDs flashing Blue.

PAUSE/PLAY
You can pause and play your music by using a short press on the center

PREVIOUS/NEXT TRACK
You are able to play the previous track or skip to the next track by using a short press on either the -/+ buttons.

VOLUME CONTROL
You are able to control the volume of your music by using a long press on either the -/+ buttons.

TURNING OFF SYVER SPEAKER
To turn off your Syver Speaker simply hold down the center button for a few seconds until you hear the "beep".

7

8

IMPORTANT SAFETY INSTRUCTION
1 Read these instructions.
2 Keep these instructions.
3 Heed all warnings.
4 Follow all instructions.

Attention should be drawn to the environmental aspects of battery disposal.The use of apparatus in tropical climates.

This device complies with Industry Canada license-exempt RSS standard(s).
Operation is subject to the following two conditions: (1) This device may not cause interference, and (2) This device must accept any interference, including interference that may cause undesired operation of the device.

PRECAUTIONS
LISTENING TO MUSIC AT EXCESSIVE VOLUMES CAN CAUSE PERMANENT HEARING DAMAGE. USE AT LOW A VOLUME AS POSSIBLE.
Prolonged exposure to excessive sound levels can damage your ears resulting in permanent noise-induced hearing loss (NIHL). Please use the following guidelines established by the Occupational Safety Health Administration (OSHA) as a precaution to sound pressure levels before hearing damage occurs.
SAFE USE & HAZARD WARNING
90 dB SPL at 8 hours, 92 dB SPL at 6 hours, 95 dB SPL at 4 hours, 100 dB SPL at 2 hours, 105 dB SPL at 1 hour, 110 dB SPL at 30 min, 115 dB SPL at 15 min or less.

PRÉCAUTIONS
L'ÉCOUTE EXCESSIVE DE LA MUSIQUE À UN NIVEAU EXCESSIF, CAR CECI PEUT CAUSER DES DOMMAGES AUDITIFS PERMANENTS.
Une exposition prolongée à des niveaux sonores est élevés peut se traduire par une perte auditive permanente. Veuillez suivre les directives établies par l'Occupational Safety Health Administration (OSHA) comme précaution aux niveaux de pression sonore avant que des dommages auditifs ne surviennent.
UTILISATION SANS RISQUE ET AVERTISSEMENTS DE DANGER
90 dB SPL à 8 heures, 92 dB SPL à 6 heures, 95 dB SPL à 4 heures, 100 dB SPL à 2 heures, 105 dB SPL à 1 heure, 110 dB SPL à 30 min, 115 dB SPL à 15 min ou moins, Les dommages peuvent être causés

ADVERTENCIA
ESCUCHAR DEL AUDIO A NIVELES EXCESIVOS, DE VOLUMEN PUEDE CAUSAR DAÑOS PERMANENTES EN LA AUDICIÓN. USE EL VOLUMEN MÁS BAJO POSIBLE.
Durante la exposición a niveles excesivos de ruido puede dañar los oídos resultando en una pérdida permanente de la audición inducida por el ruido (NIHL). Por favor, utilice las siguientes directrices establecidas por la Administración de Seguridad y Salud Ocupacional (OSHA) de tiempo máximo que los niveles de presión sonora antes de que se produzca daño auditivo.
USO SEGURO DE ADVERTENCIA Y ADVERTENCIAS
90 dB SPL a 8 horas, 92 dB SPL a 6 horas, 95 dB SPL a 4 horas, 100 dB SPL a 2 horas, 105 dB SPL a 1 hora, 110 dB SPL a 30 minutos, 115 dB SPL a 15 minutos, LO dB SPL Sufre que se pueda producir daños

LIMITED ONE-YEAR WARRANTY
Keep your receipt to obtain warranty service. Go to www.wickedaudio.com for more details.

Who as point as Utah
États-Unis Fabriqué en Chine
Developed in Utah, U.S.A.
Made in China

GARANTIE LIMITÉE D'UN AN
Conservez votre reçu pour obtenir le service en vertu de la garantie. Consultez www.wickedaudio.com pour en savoir plus.

9

Limitation of Liability: Any Changes or modifications not expressly approved by the party responsible for compliance could void the user's authority to operate the equipment. In no event shall Wicked Audio Inc. or its distributors or suppliers be liable for any damages whatsoever (including, without limitation, damages for loss of profits, business interruption, loss of data or information, or any other pecuniary loss) arising out of the use of or inability to use the product, even if Wicked Audio Inc. has been advised of the possibility of such damages. In no event will Wicked Audio Inc.'s liability for damages to you or others exceed the amount you paid for the product. The limitations of liability set forth above will apply to you even if any remedy fails of its essential purpose. You may also have other rights that vary from state to state or from country to country. The limitations of liability set forth above are not intended to and do not affect such rights to the maximum extent permitted under applicable law.

FCC Statement: This equipment has been tested and found to comply with the limits for a Class B digital device, pursuant to Part 15 of the FCC Rules. These limits are designed to provide reasonable protection against harmful interference in a residential installation. This equipment generates uses and can radiate radio frequency energy and, if not installed and used in accordance with the instructions, may cause harmful interference to radio communications. However, there is no guarantee that interference will not occur in a particular installation. If this equipment does cause harmful interference to radio or television reception, which can be determined by turning the equipment off and on, the user is encouraged to try to correct the interference by one or more of the following measures:
— Reorient or relocate the receiving antenna.
— Increase the separation between the equipment and receiver.
— Connect the equipment into an outlet on a circuit different from that to which the receiver is connected.
— Consult the dealer or an experienced radio/TV technician for help.
This device complies with part 15 of the FCC Rules. Operation is subject to the following two conditions: (1)this device may not cause harmful interference, and (2) this device must accept any interference received, including interference that may cause undesired operation.

MODEL #: WL-TWSYCE
FCC ID: 2ANTW-TWSYCE | 2ANTW-TWSYCE [Headset]
2ANTW-SYCE [Charging case]

Warning: changes or modifications not expressly approved by the party responsible for compliance could void the user's authority to operate the equipment.
This device complies with FCC radiation exposure limits set forth for an uncontrolled environment. The device can be used in portable exposure conditions without restriction.

10