## 1. External Photograph of EUT

**Brand Name: MI; Model Name: M1803E6H**

**Brand Name: MI; Model Name: M1803E6H**

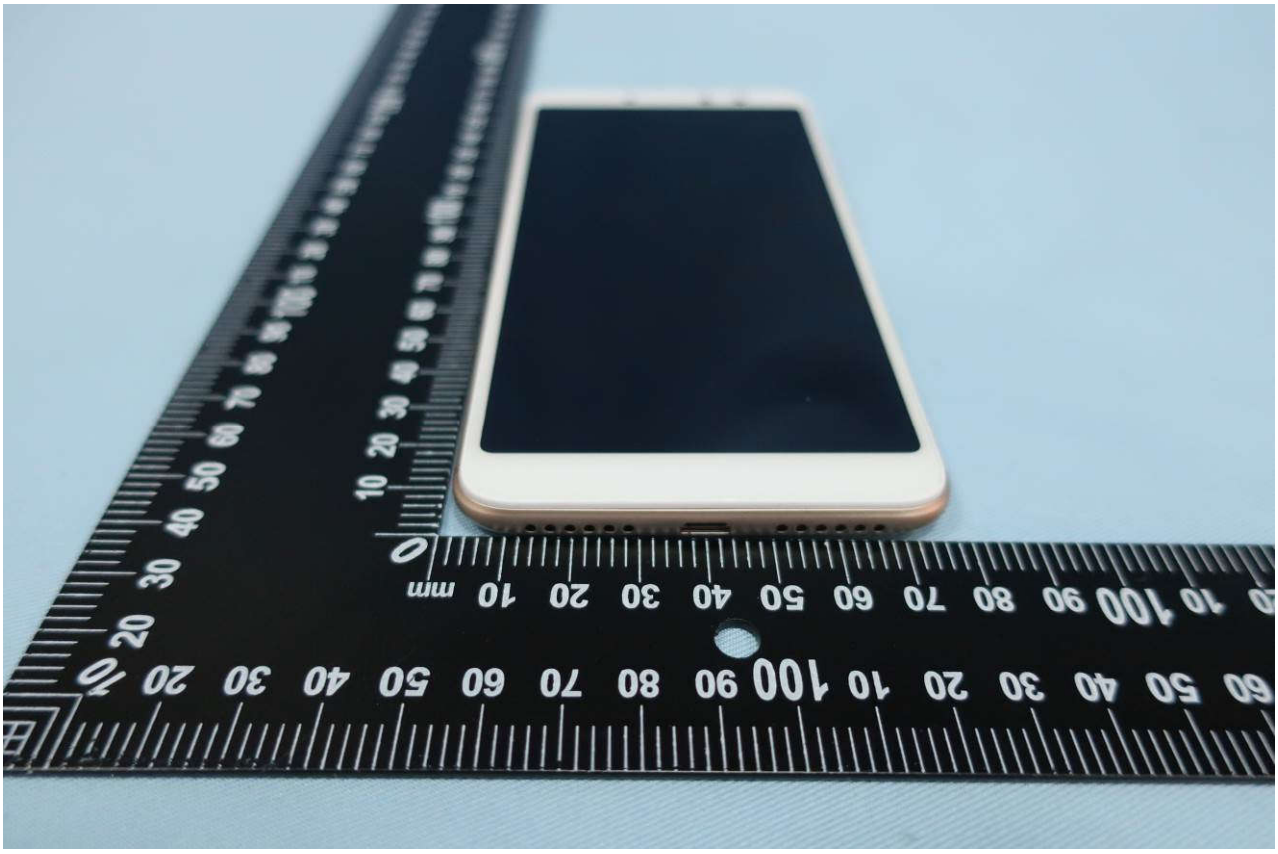

**Brand Name: MI; Model Name: M1803E6H**

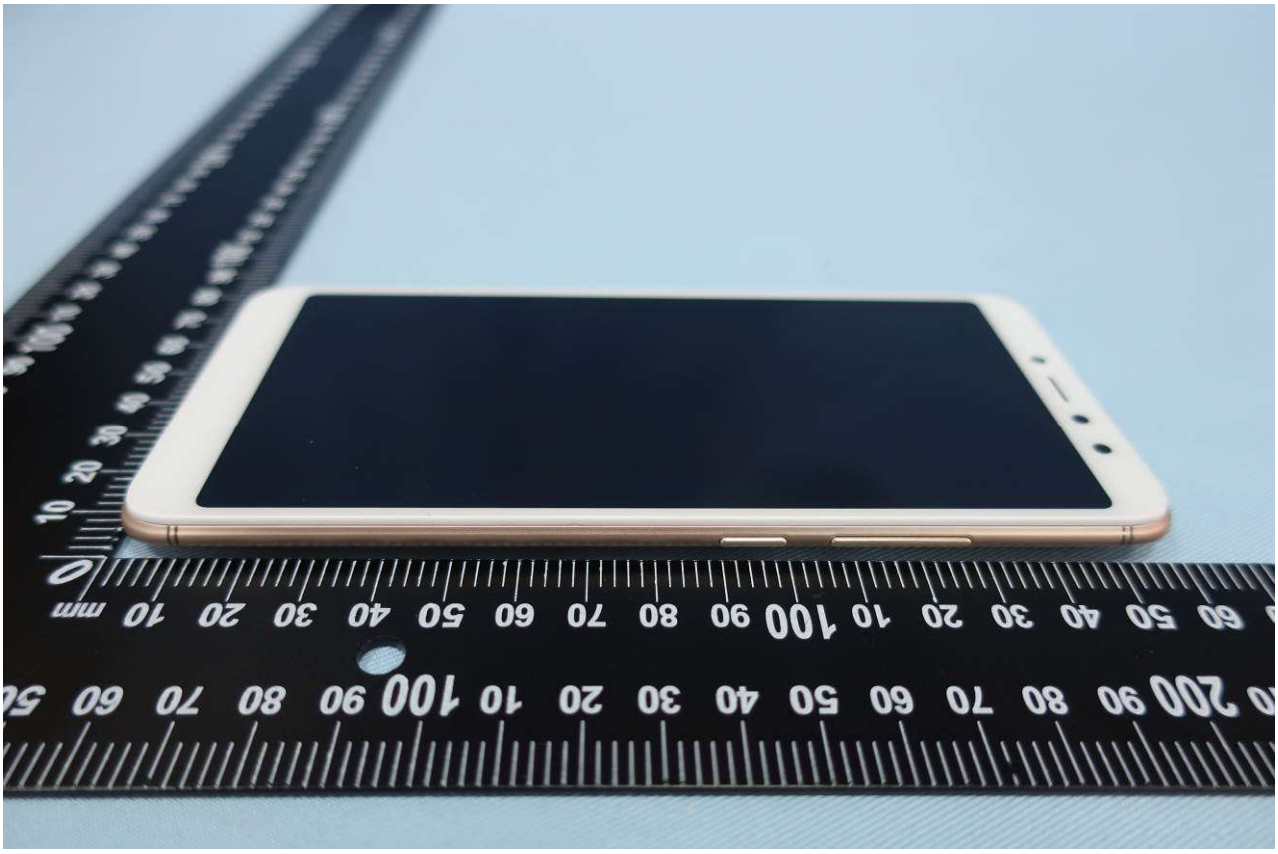

**Brand Name: MI; Model Name: M1803E6H**

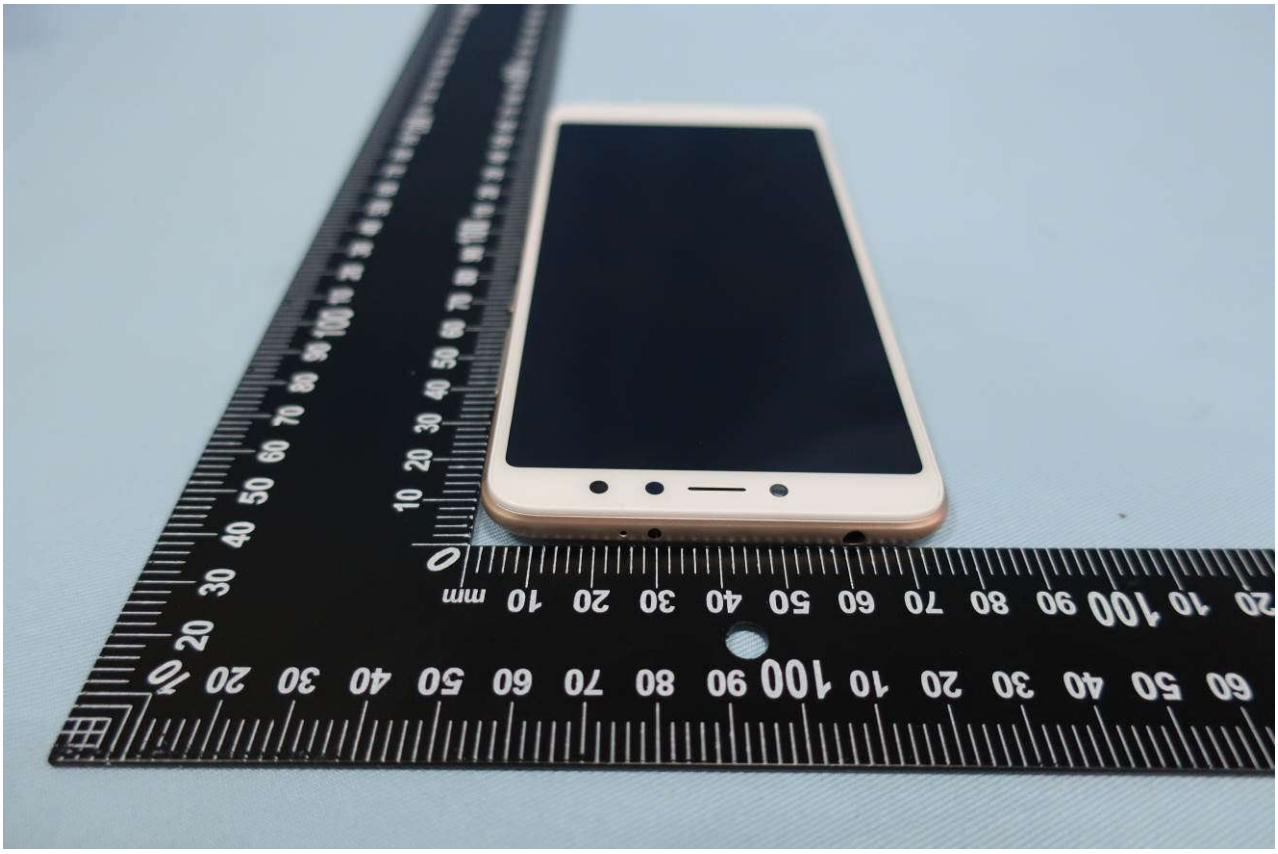

**Brand Name: MI; Model Name: M1803E6H**

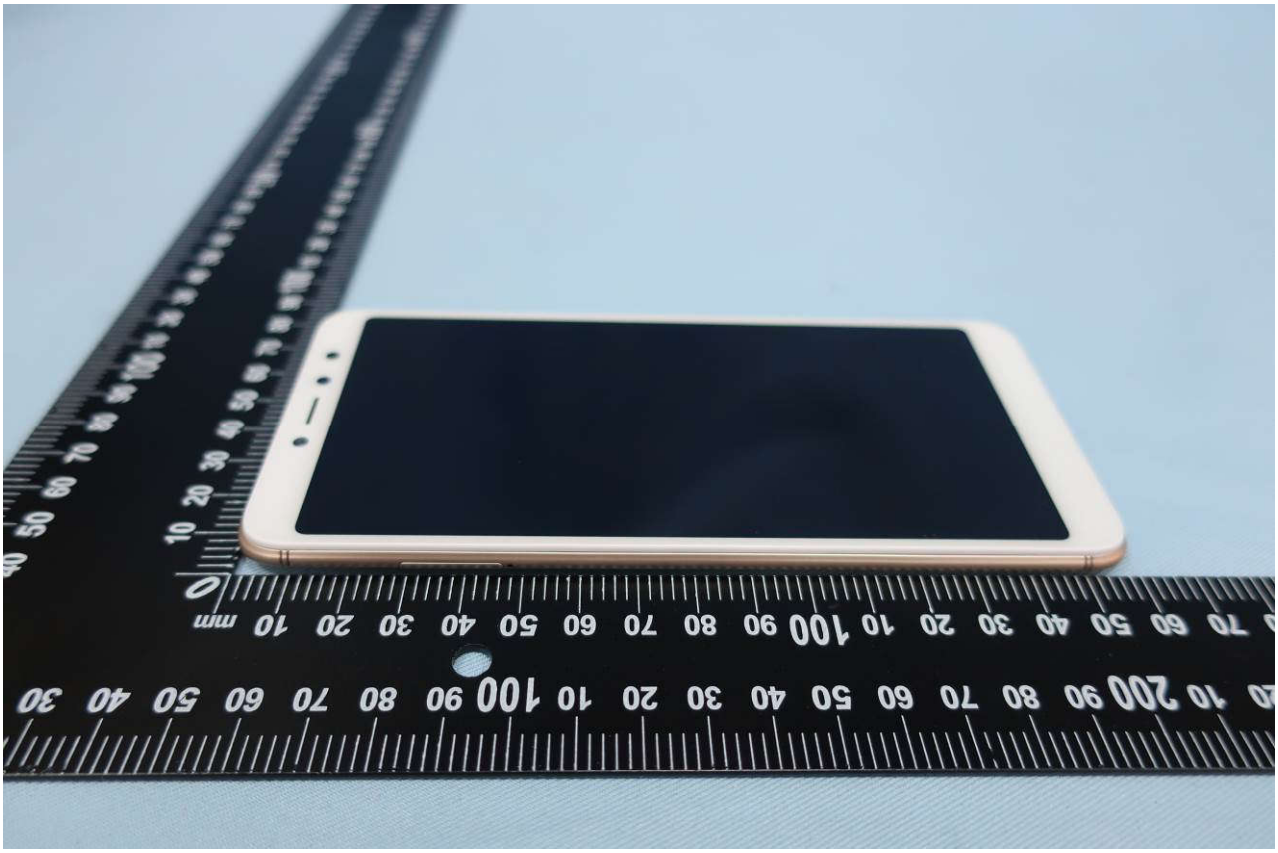

**Brand Name: MI; Model Name: M1803E6H**

## 2. Photograph of Accessory

**Brand Name: MI; Model Name: M1803E6H**

**List of Accessory:**

| Specification of Accessory | | |
|---|---|---|
| **AC Adapter 1** | **Brand Name** | XIAOMI |
| | **Model Name** | MDY-08-EZ |
| **AC Adapter 2** | **Brand Name** | XIAOMI |
| | **Model Name** | MDY-08-EZ |
| **Battery** | **Brand Name** | MI |
| | **Model Name** | BN31 |
| **USB Cable 1** | **Signal Line Type** | 0.8m shielded cable without core |
| **USB Cable 2** | **Signal Line Type** | 0.8m shielded cable without core |

**Remark:** For accessories equipped with this EUT, please refer to the following photos.

**Brand Name: MI; Model Name: M1803E6H**

**Brand Name: MI; Model Name: M1803E6H**

**Brand Name: MI; Model Name: M1803E6H**

**Brand Name: MI; Model Name: M1803E6H**

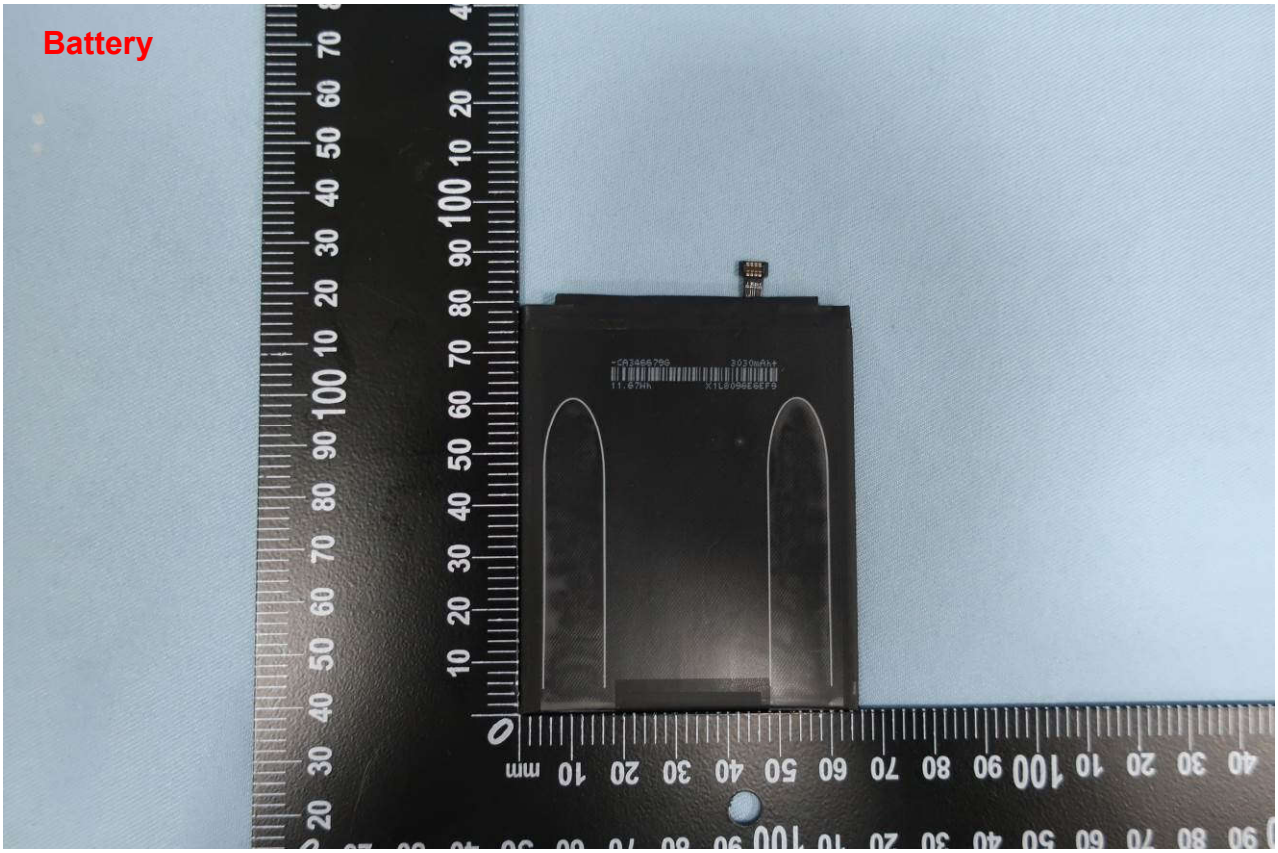
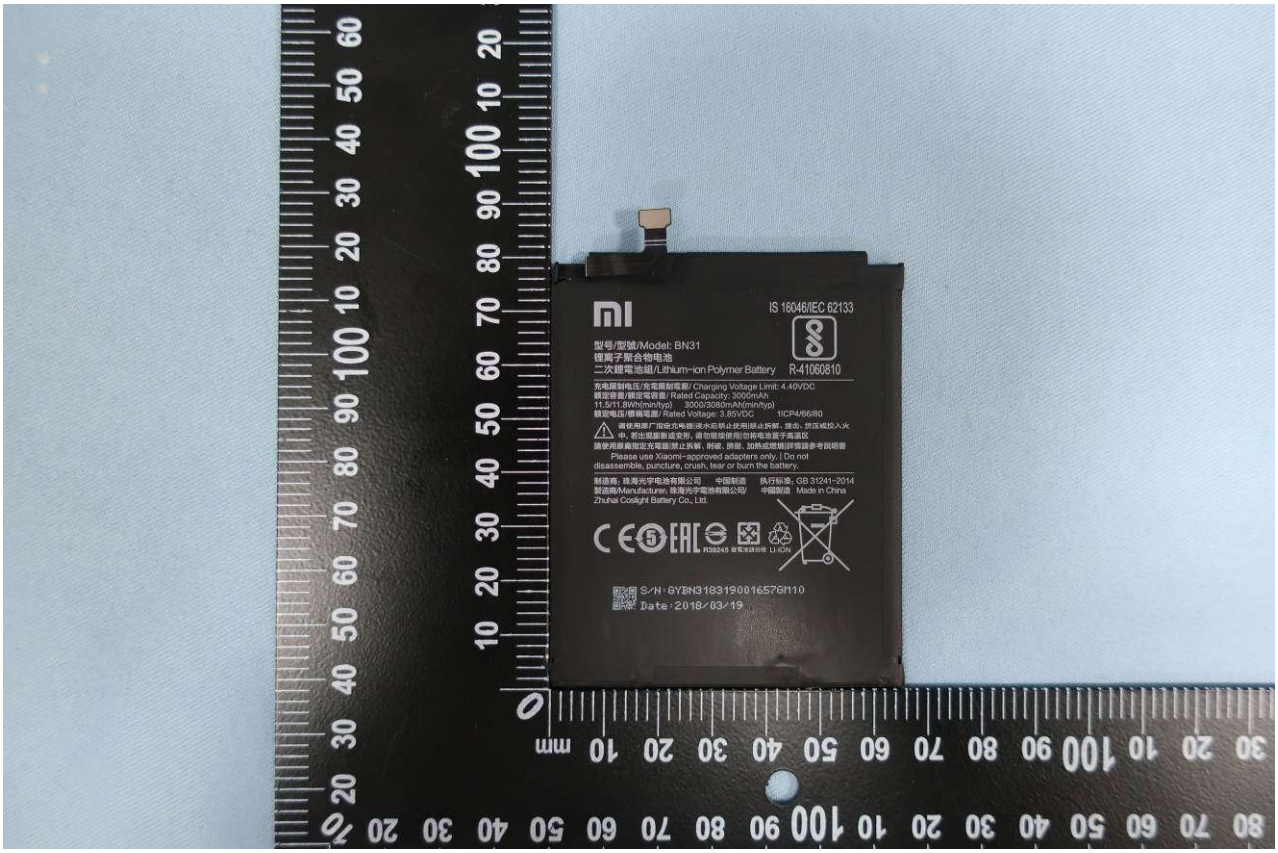
**Brand Name: MI; Model Name: M1803E6H**