1. External Photograph of EUT

Brand Name: MI / Model Name: M1806E7TG

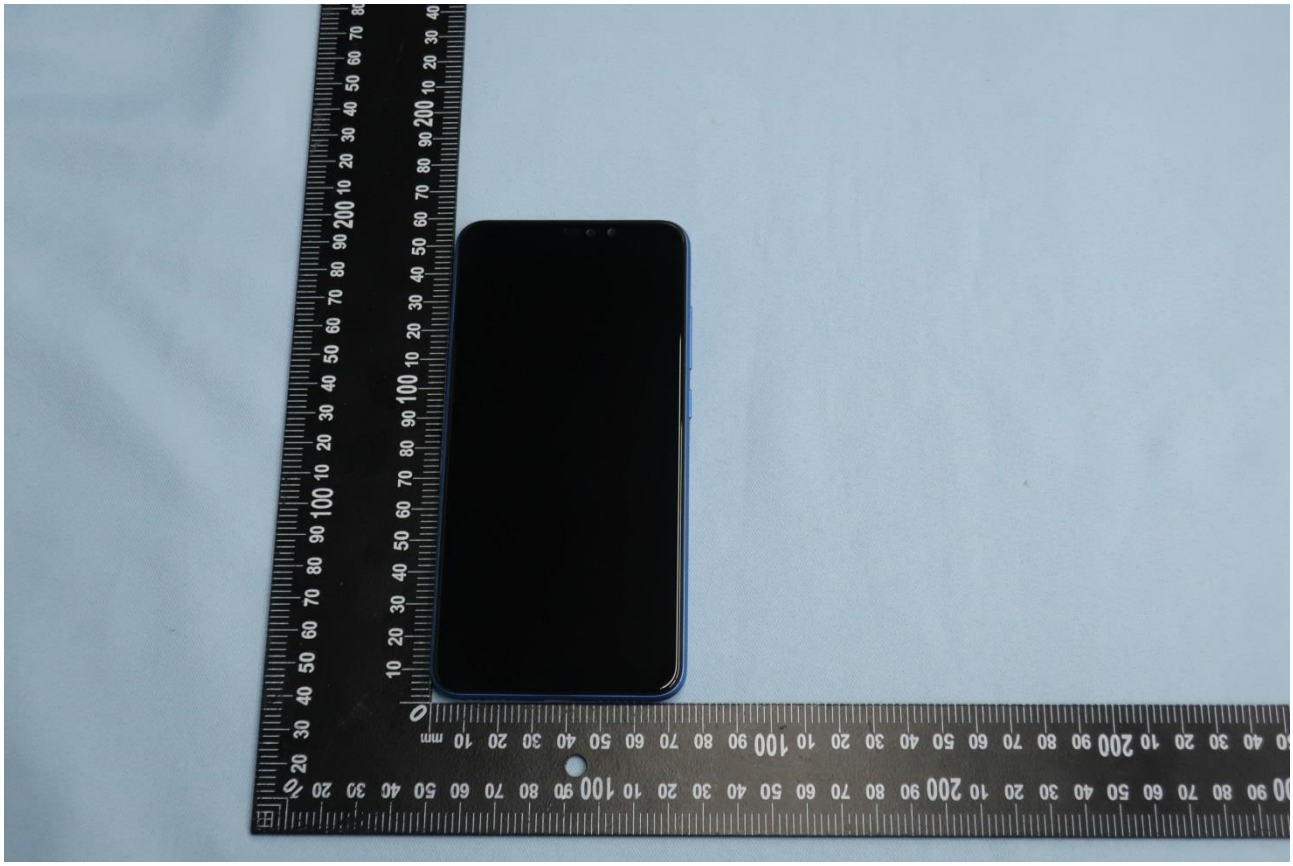

Brand Name: MI / Model Name: M1806E7TG

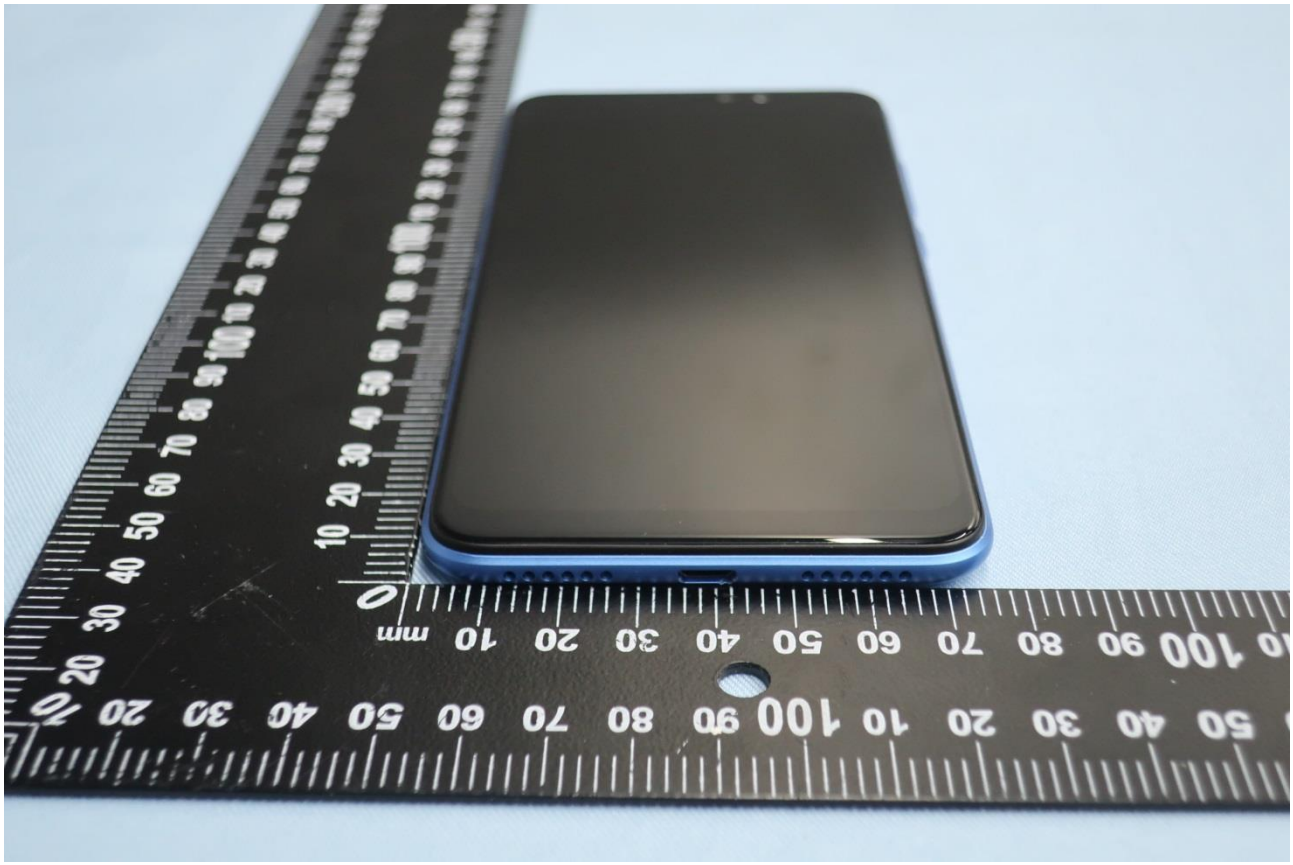

Brand Name: MI / Model Name: M1806E7TG

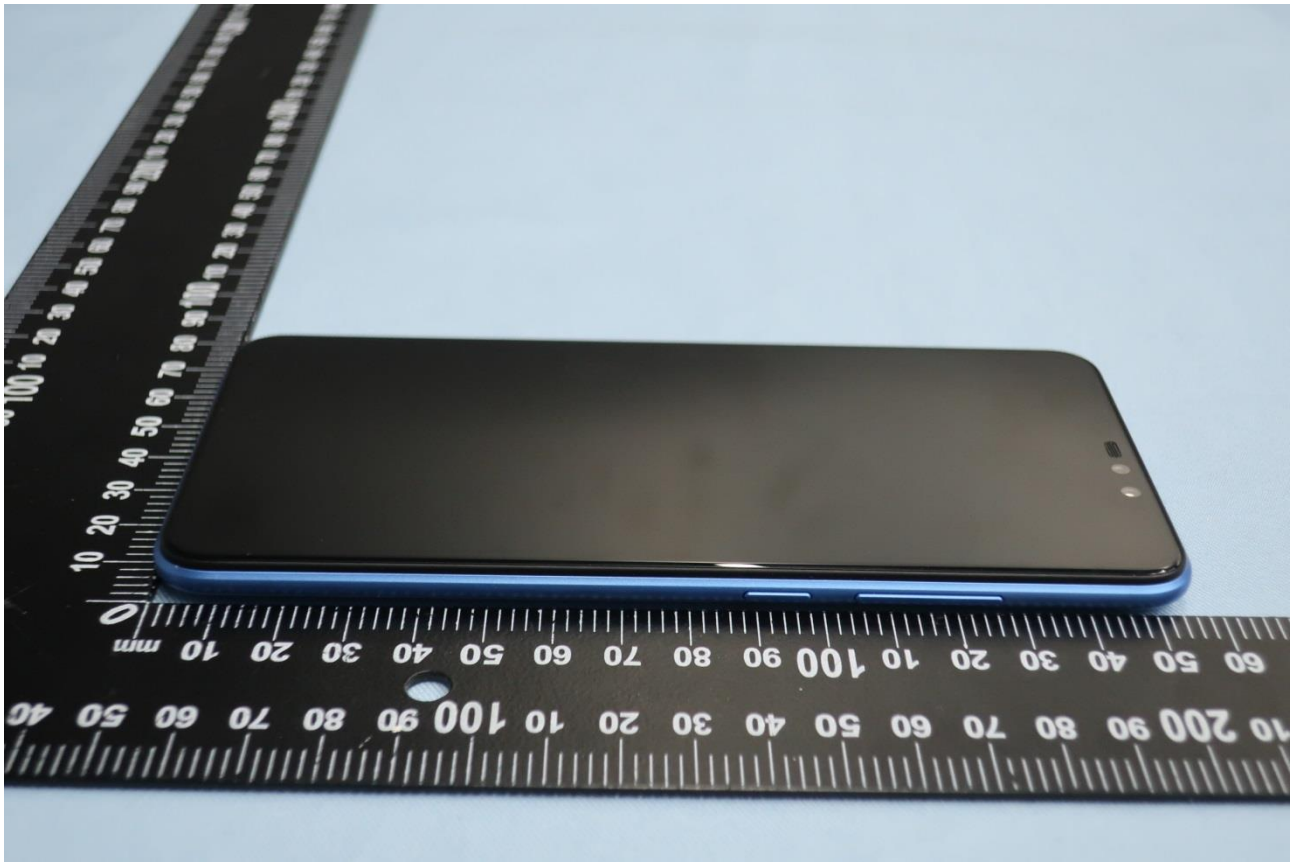

Brand Name: MI / Model Name: M1806E7TG

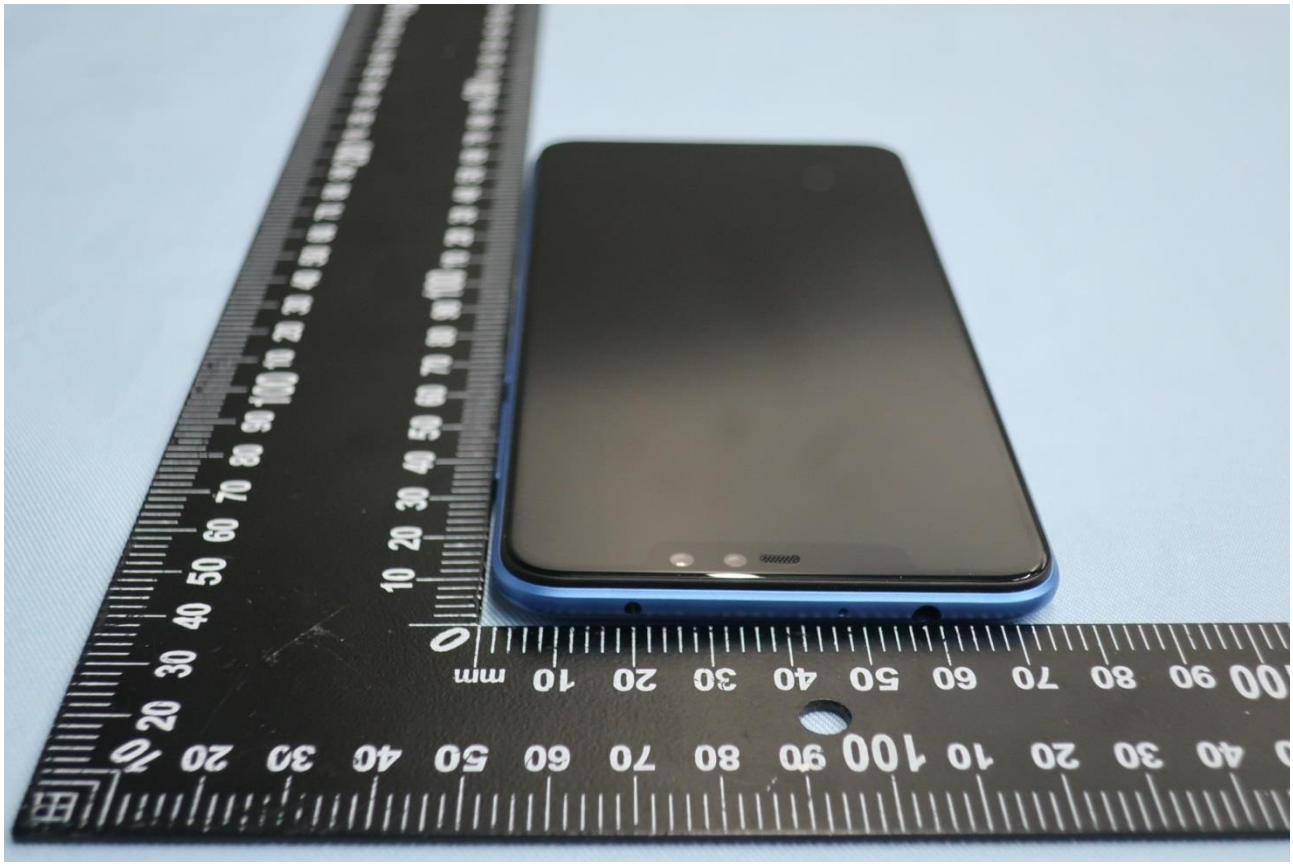

Brand Name: MI / Model Name: M1806E7TG

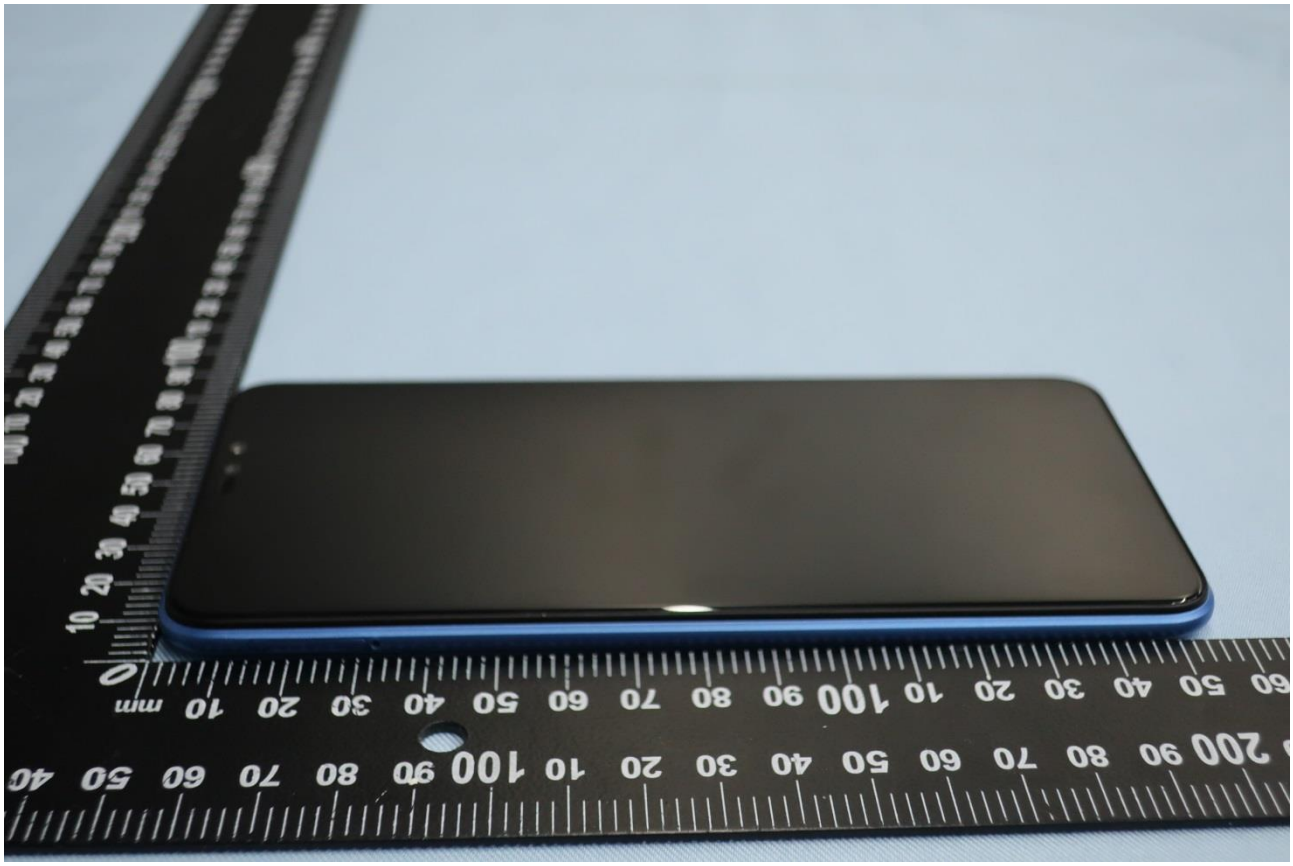

Brand Name: MI / Model Name: M1806E7TG

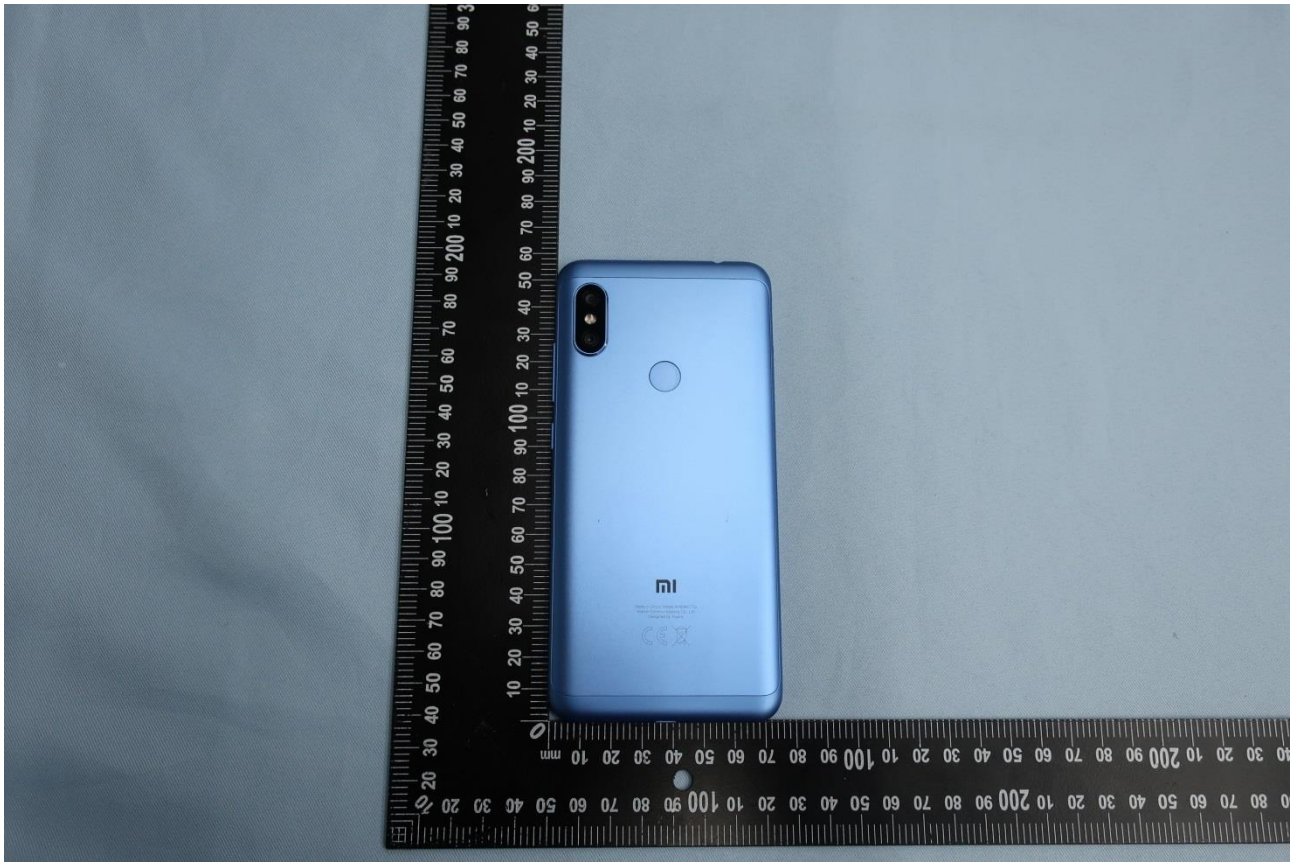

2. Photograph of Accessory

Brand Name: MI / Model Name: M1806E7TG

List of Accessory:

Specification of Accessory				
AC Adapter 1(US)	**Brand Name**	XIAOMI	**Model Name**	MDY-08-EZ
	Power Rating	I/P: 100-240 Vac, 0.35A, O/P: 5.0Vdc,2A		
AC Adapter 2(US)	**Brand Name**	XIAOMI	**Model Name**	MDY-08-EZ
	Power Rating	I/P: 100-240 Vac, 0.35A, O/P: 5.0Vdc,2A		
Battery	**Brand Name**	MI	**Model Name**	BN48
	Power Rating	3.85/4.40Vdc,4000mAh	**Type**	Li-ion
USB Cable1	**Brand Name**	MI	**Model Name**	OUS231XI0026
	Signal Line Type	0.80 meter, shielded cable, without ferrite core		
USB Cable2	**Brand Name**	MI	**Model Name**	LKLC-2639-1
	Signal Line Type	0.80 meter, shielded cable, without ferrite core		
Earphone	**Brand Name**	NA	**Model Name**	YDJC01JY
	Signal Line Type	1.30 meter, non-shielded cable, without ferrite core		

Remark: For accessories equipped with this EUT, please refer to the following photos.

Brand Name: MI / Model Name: M1806E7TG

Brand Name: MI / Model Name: M1806E7TG

Brand Name: MI / Model Name: M1806E7TG

Brand Name: MI / Model Name: M1806E7TG

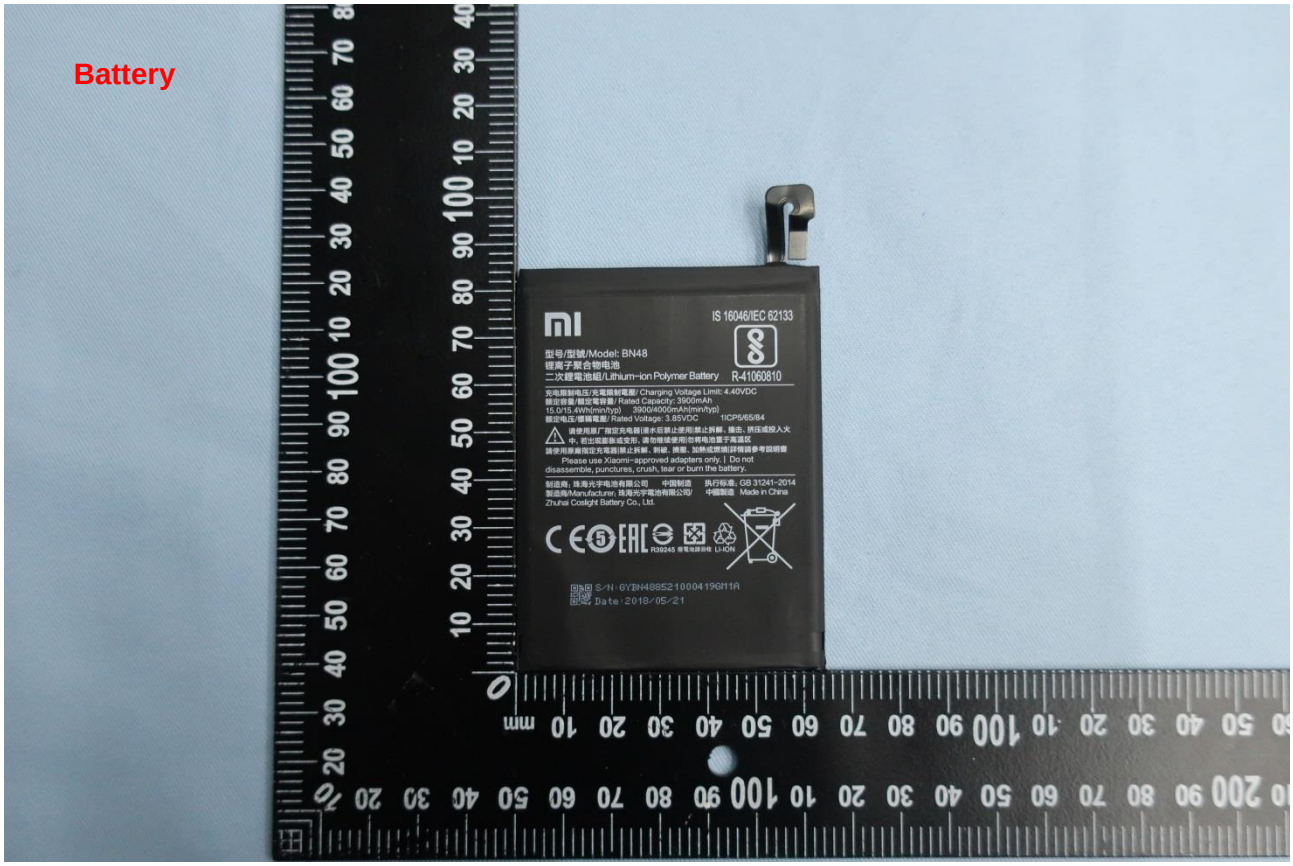
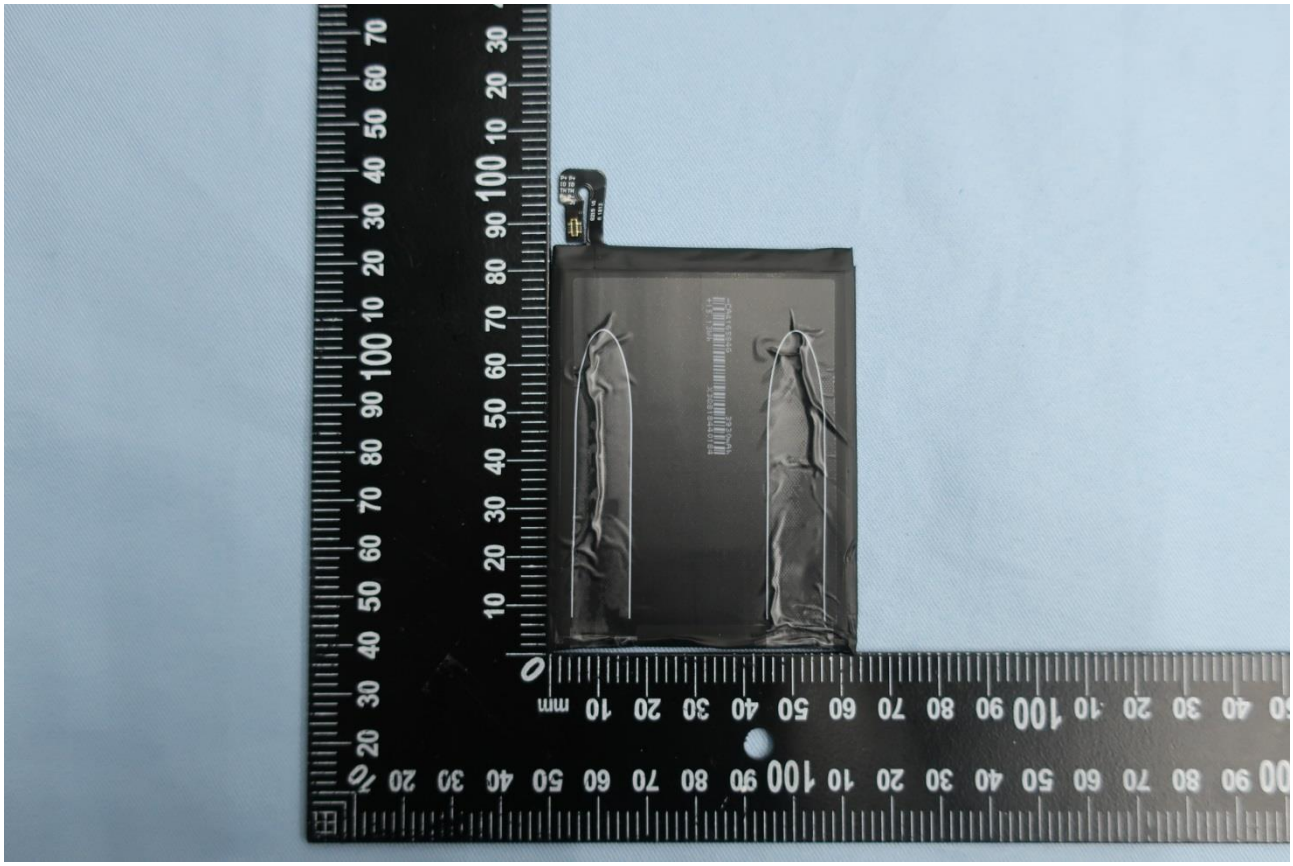
Brand Name: MI / Model Name: M1806E7TG