## 1. External Photograph of EUT

**Brand Name: MI / Model Name: MAG138**

**Brand Name: MI / Model Name: MAG138**

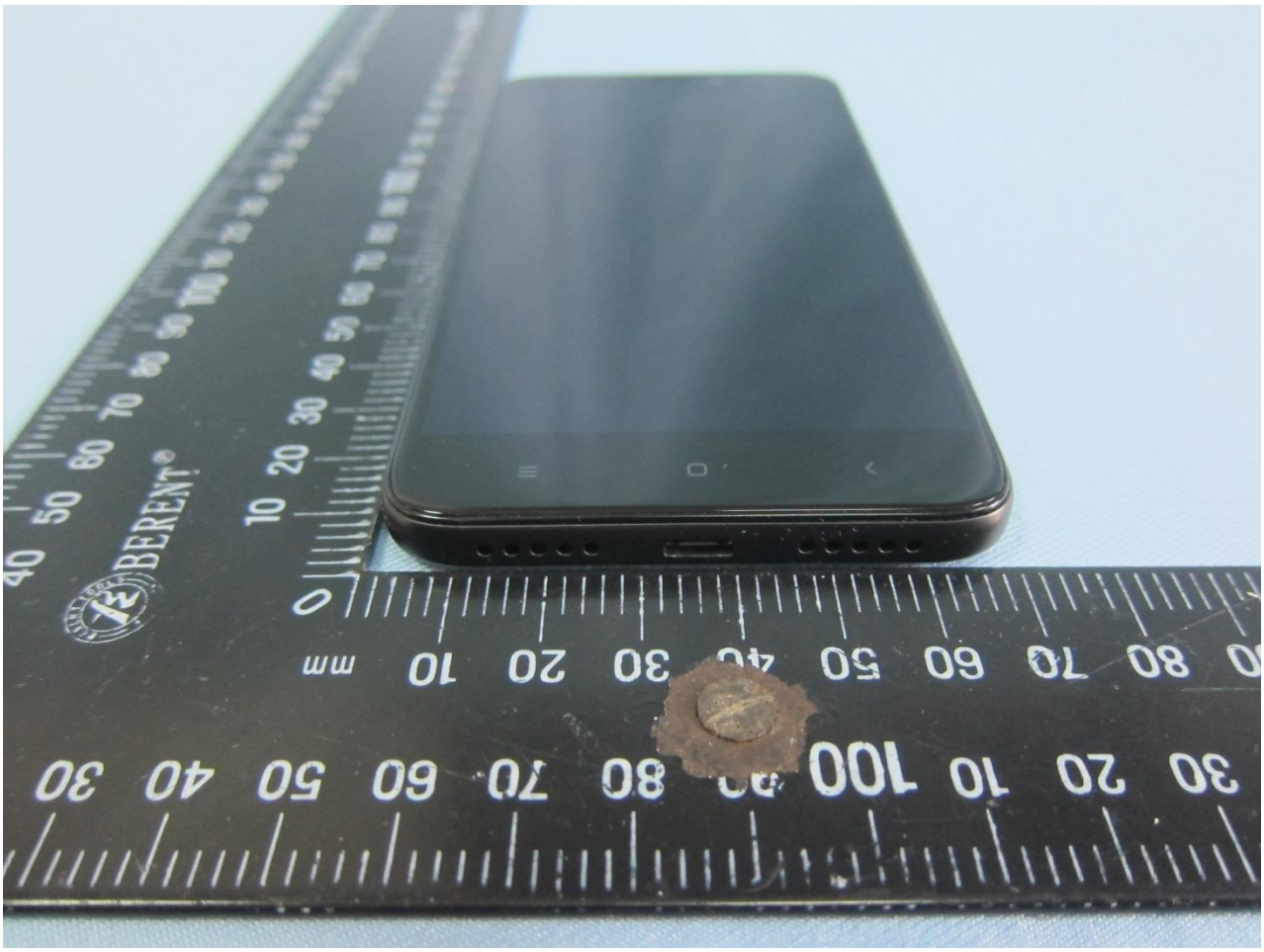

**Brand Name: MI / Model Name: MAG138**

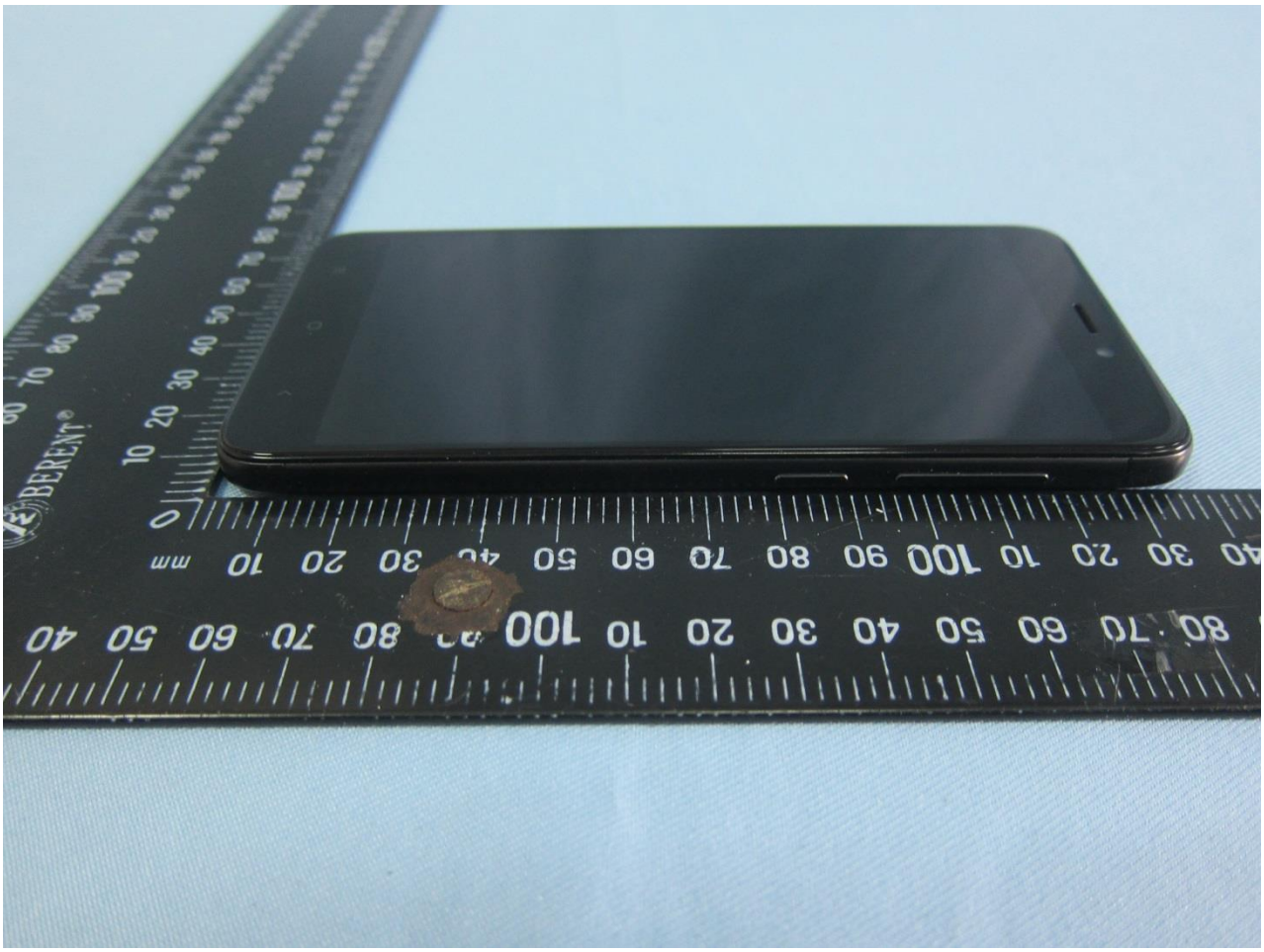

**Brand Name: MI / Model Name: MAG138**

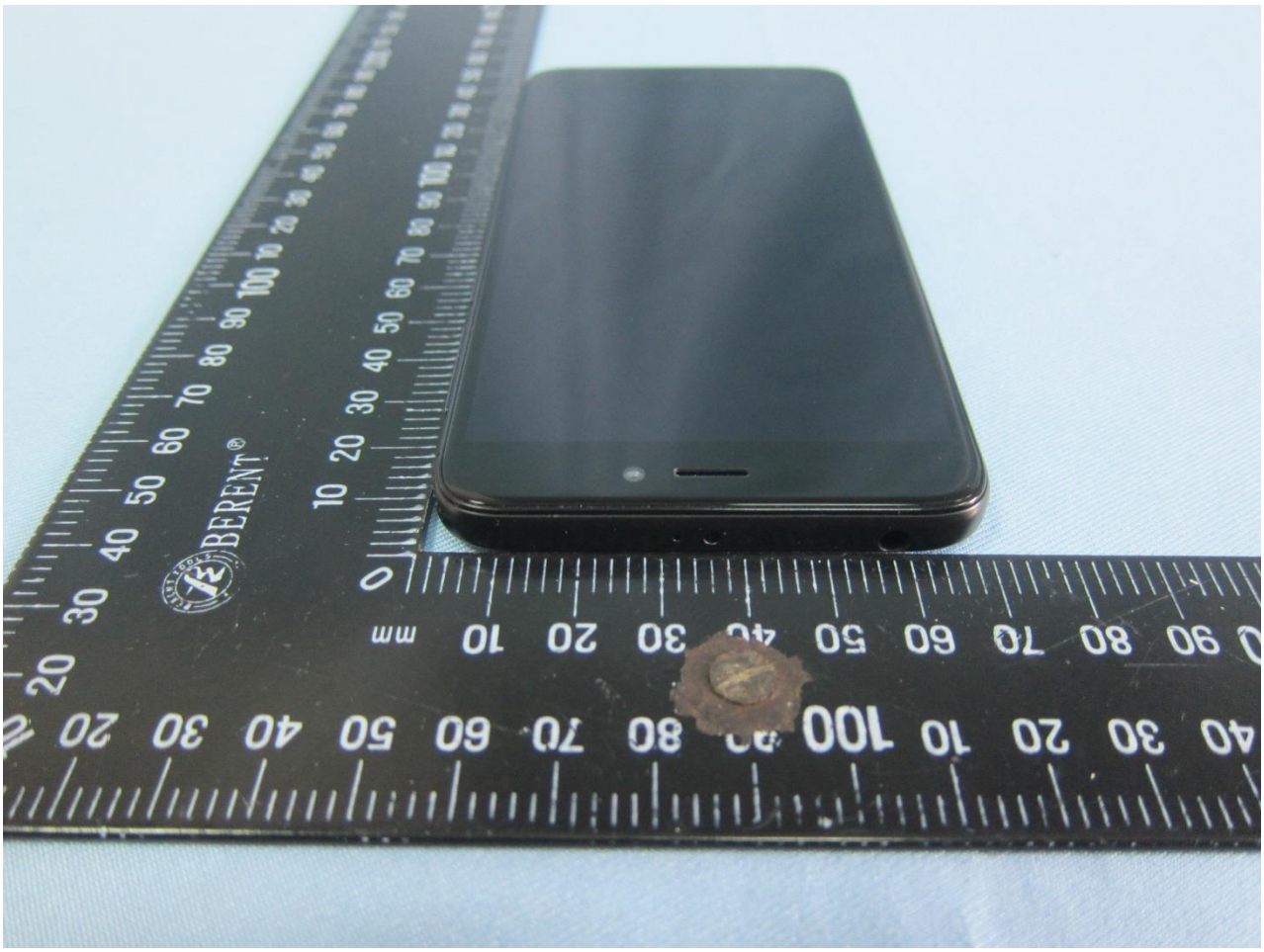

**Brand Name: MI / Model Name: MAG138**

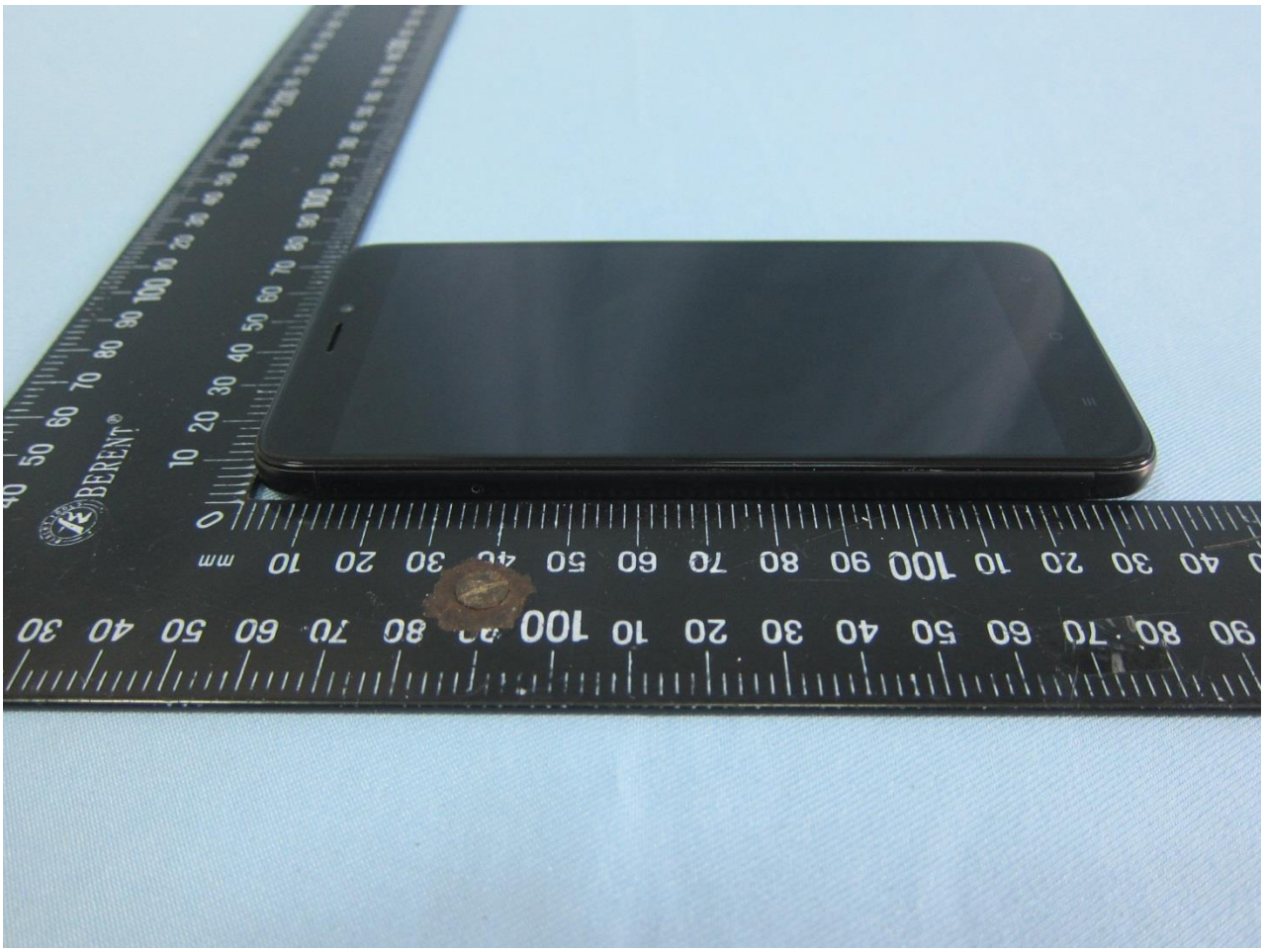

**Brand Name: MI / Model Name: MAG138**

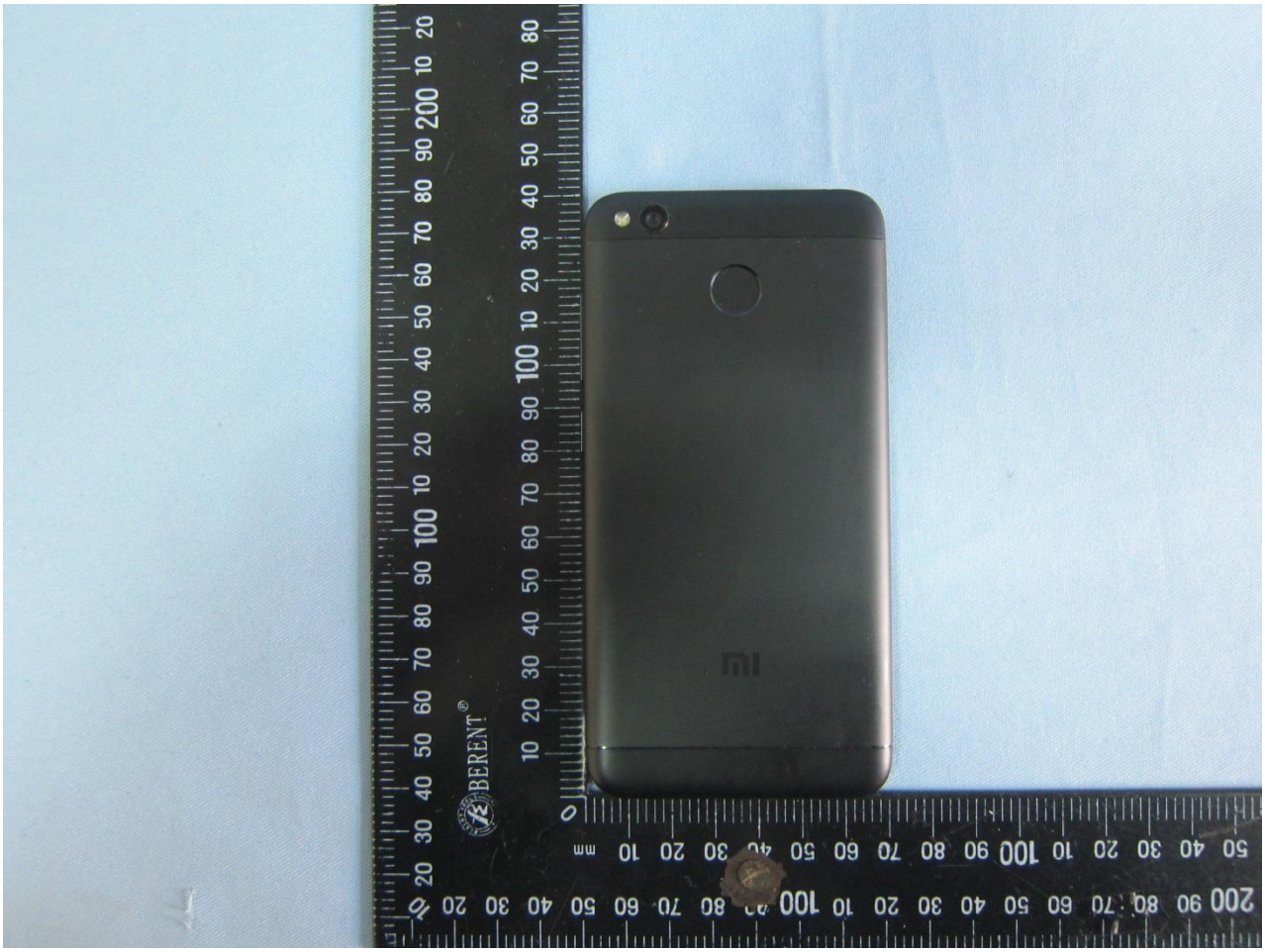

## 2. Photograph of Accessory

**Brand Name: MI / Model Name: MAG138**

**List of Accessory:**

| Specification of Accessory | | | | |
|---|---|---|---|---|
| **AC Adapter** | **Brand Name** | MI | **Model Name** | MDY-08-EZ |
| | **Power Rating** | I/P: 100 - 240 Vac, 350 mA, O/P: 5 Vdc, 1.2 - 2 A | | |
| **Battery** | **Brand Name** | MI | **Model Name** | BM47 |
| | **Power Rating** | 0.385 Vdc, 4000 mAh | **Type** | Li-ion |
| **USB Cable** | **Brand Name** | MI | **Model Name** | KLC-2468 |
| | **Signal Line Type** | 0.8m shielded cable without core | | |
| **Car Charger** | **Brand Name** | Xiaomi | **Model Name** | CZCDQ01ZM |
| | **Power Rating** | I/P: 12 - 24 Vac O/P: 5 Vdc, 2.4 A ×2 (Max 3.6A) | | |
| **Earphone** | **Brand Name** | Xiaomi | **Model Name** | QTER01JY |
| | **Signal Line Type** | 1.25m unshielded cable without core | | |
| **Bluetooth Earphone** | **Brand Name** | Xiaomi | **Model Name** | LYEJ02LM |

**Remark:**

1. For accessories equipped with this EUT, please refer to the following photos.
2. Car Charger, Earphone, Bluetooth Earphone are only used during the test and not sold for the market.

**Brand Name: MI / Model Name: MAG138**

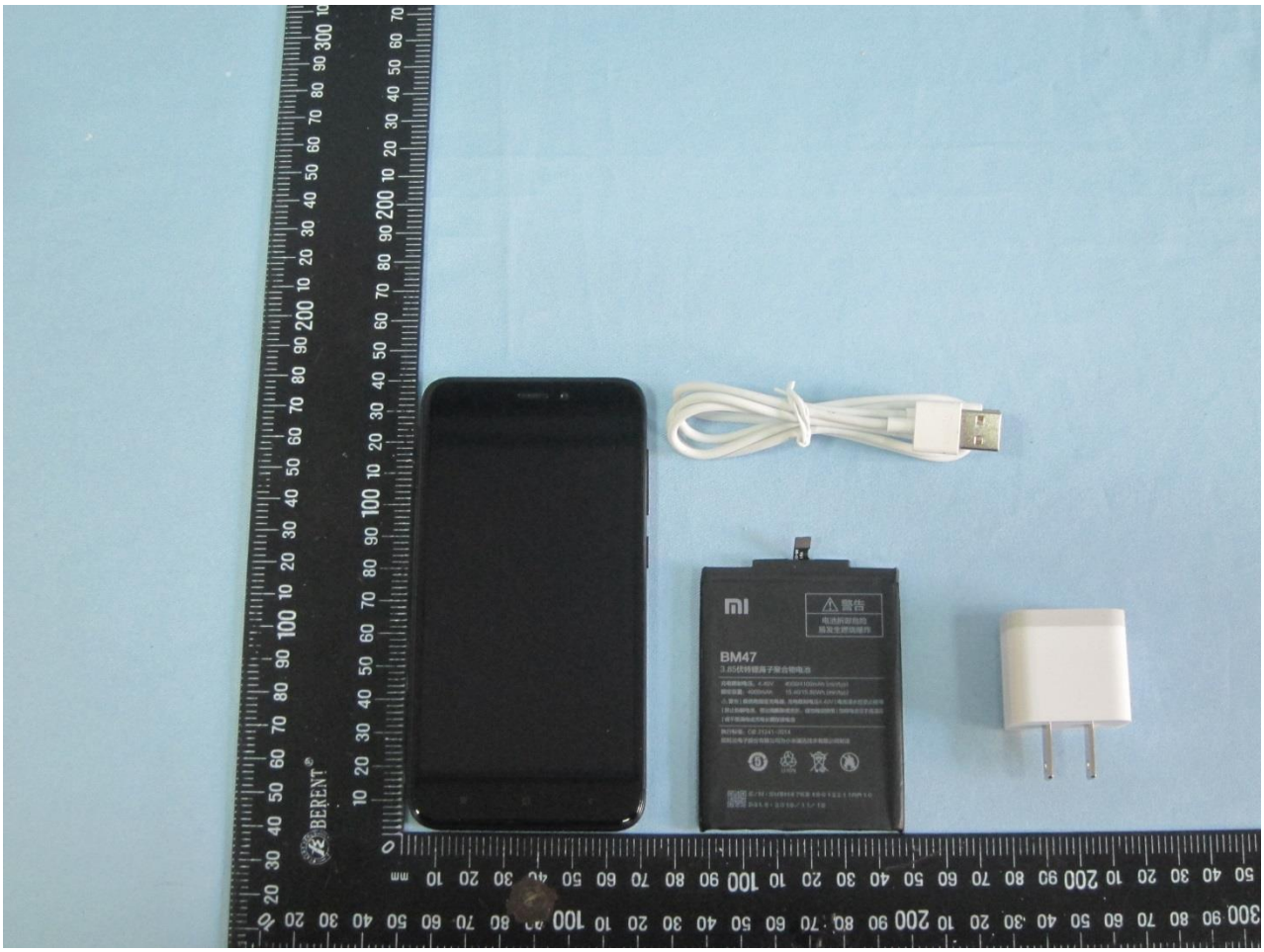

**Brand Name: MI / Model Name: MAG138**

**Brand Name: MI / Model Name: MAG138**

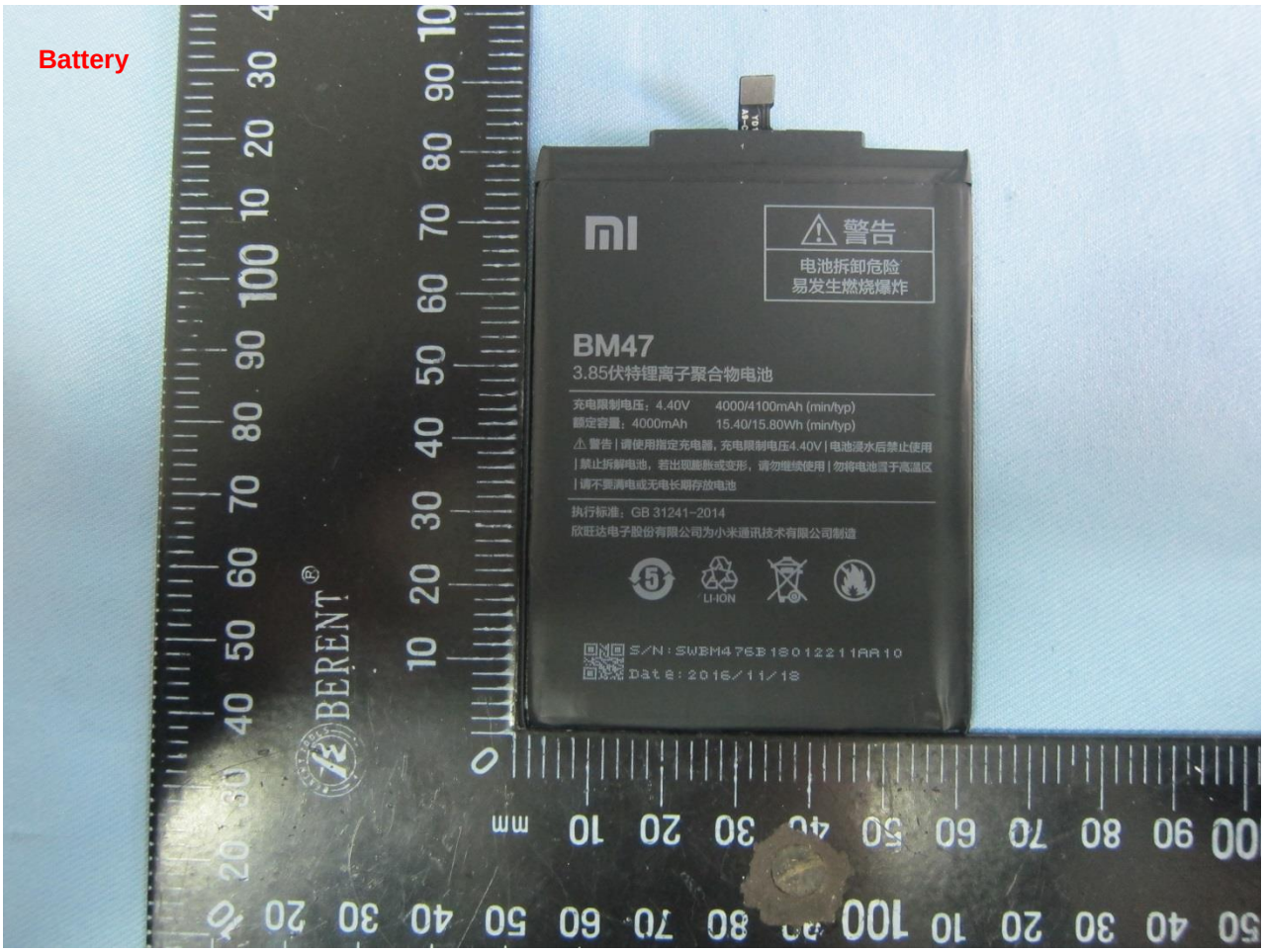
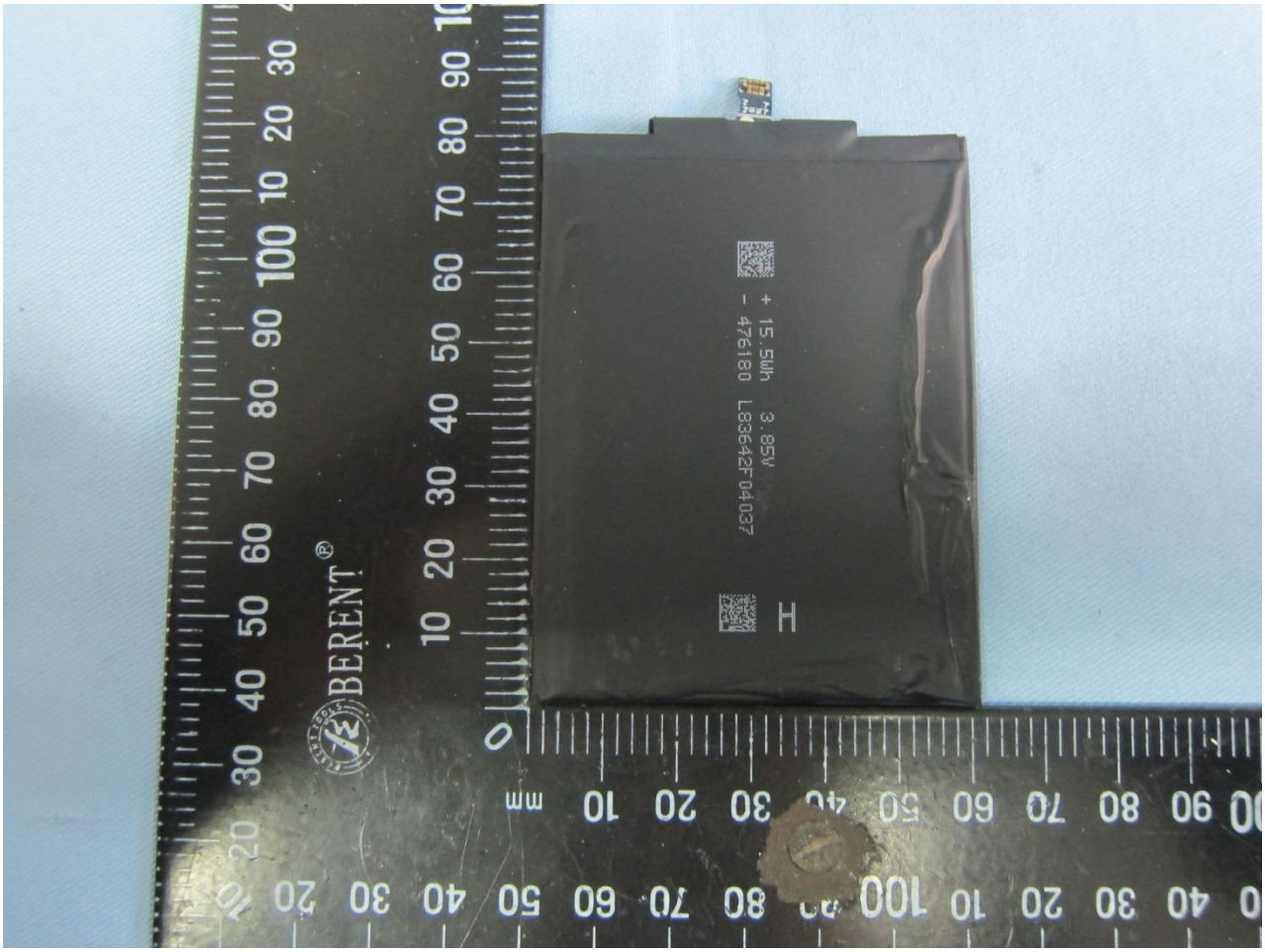
**Brand Name: MI / Model Name: MAG138**