1. External Photograph of EUT

Brand Name: MI / Model Name: MAG138

Brand Name: MI / Model Name: MAG138

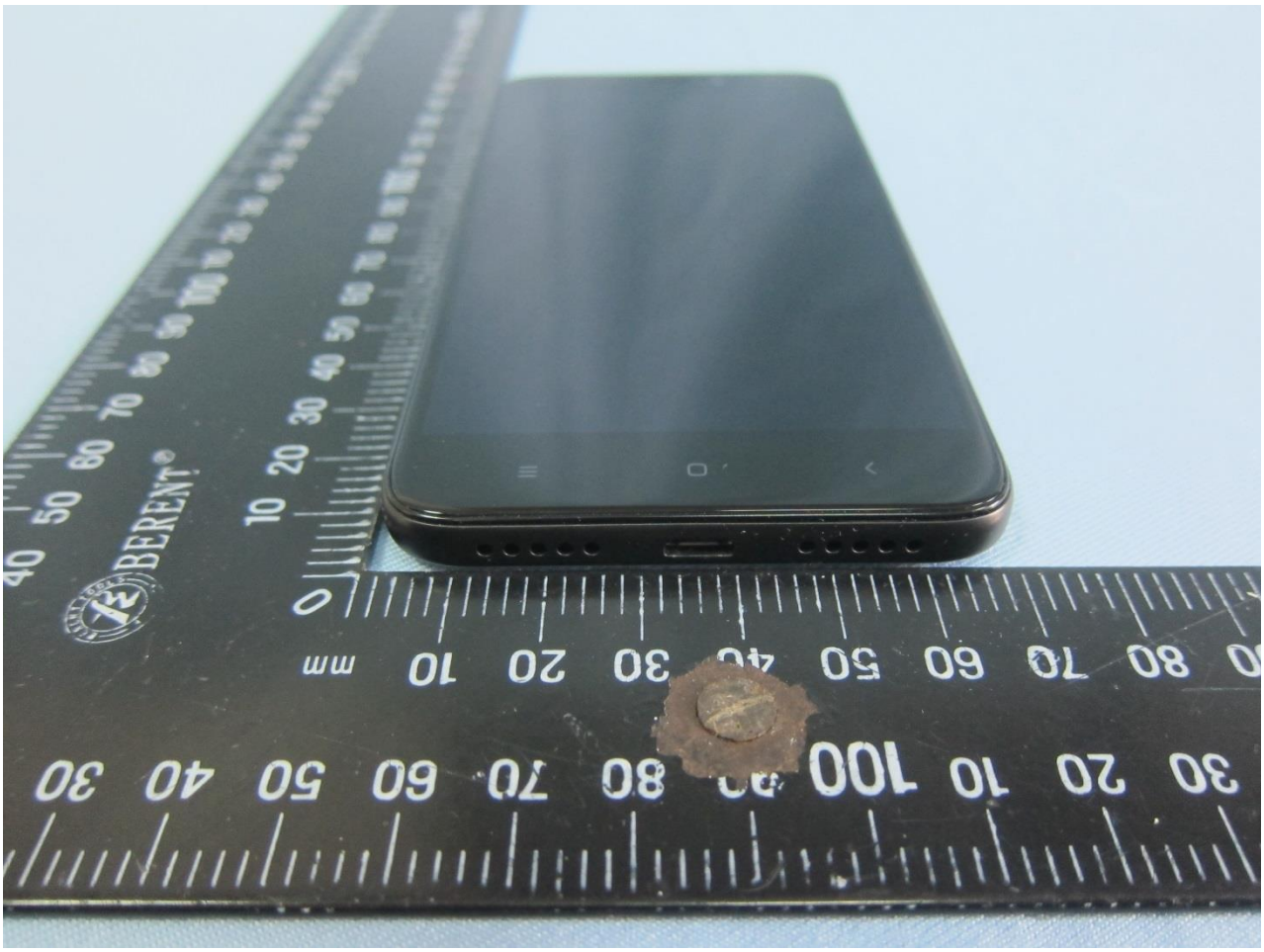

Brand Name: MI / Model Name: MAG138

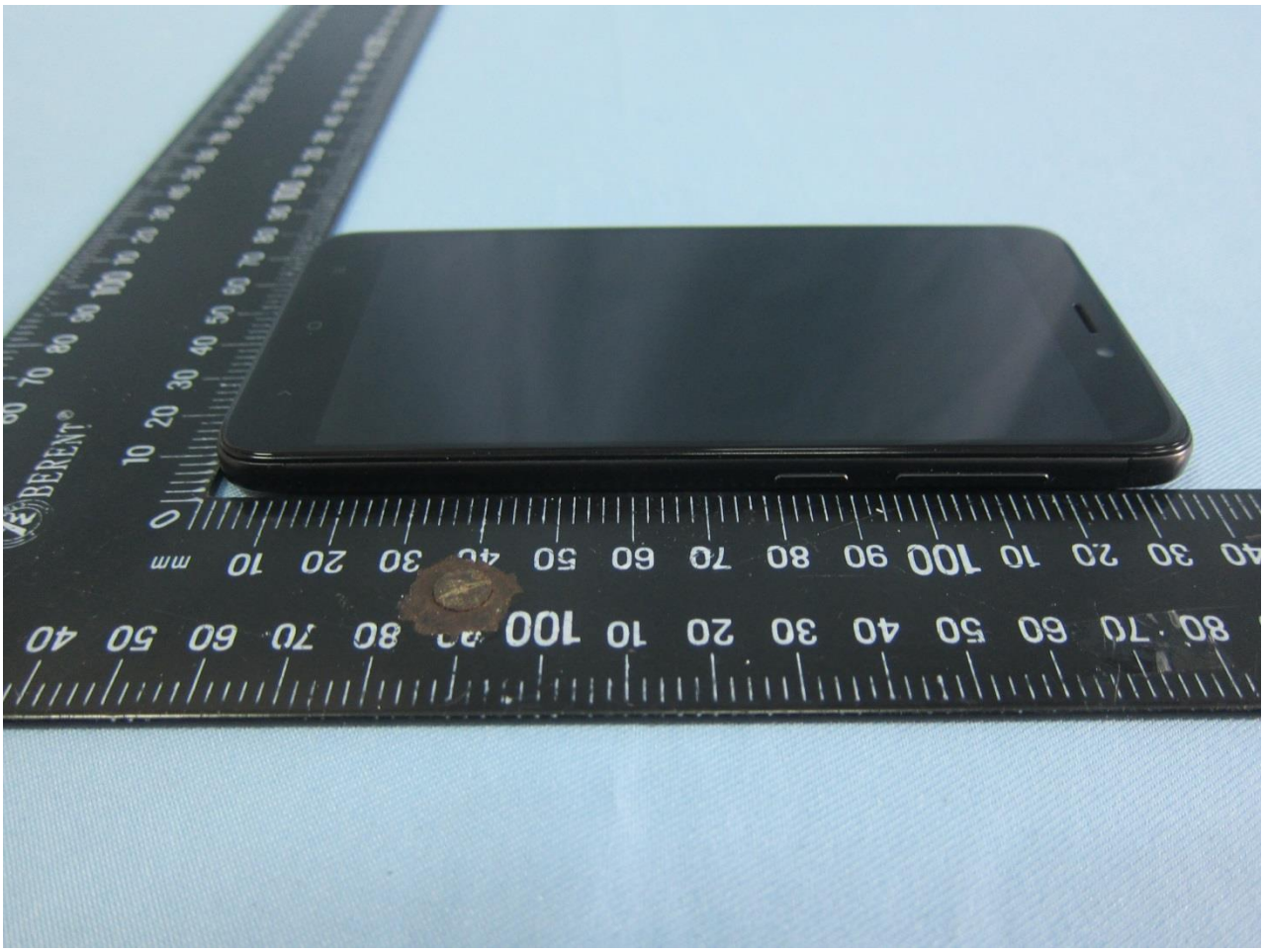

Brand Name: MI / Model Name: MAG138

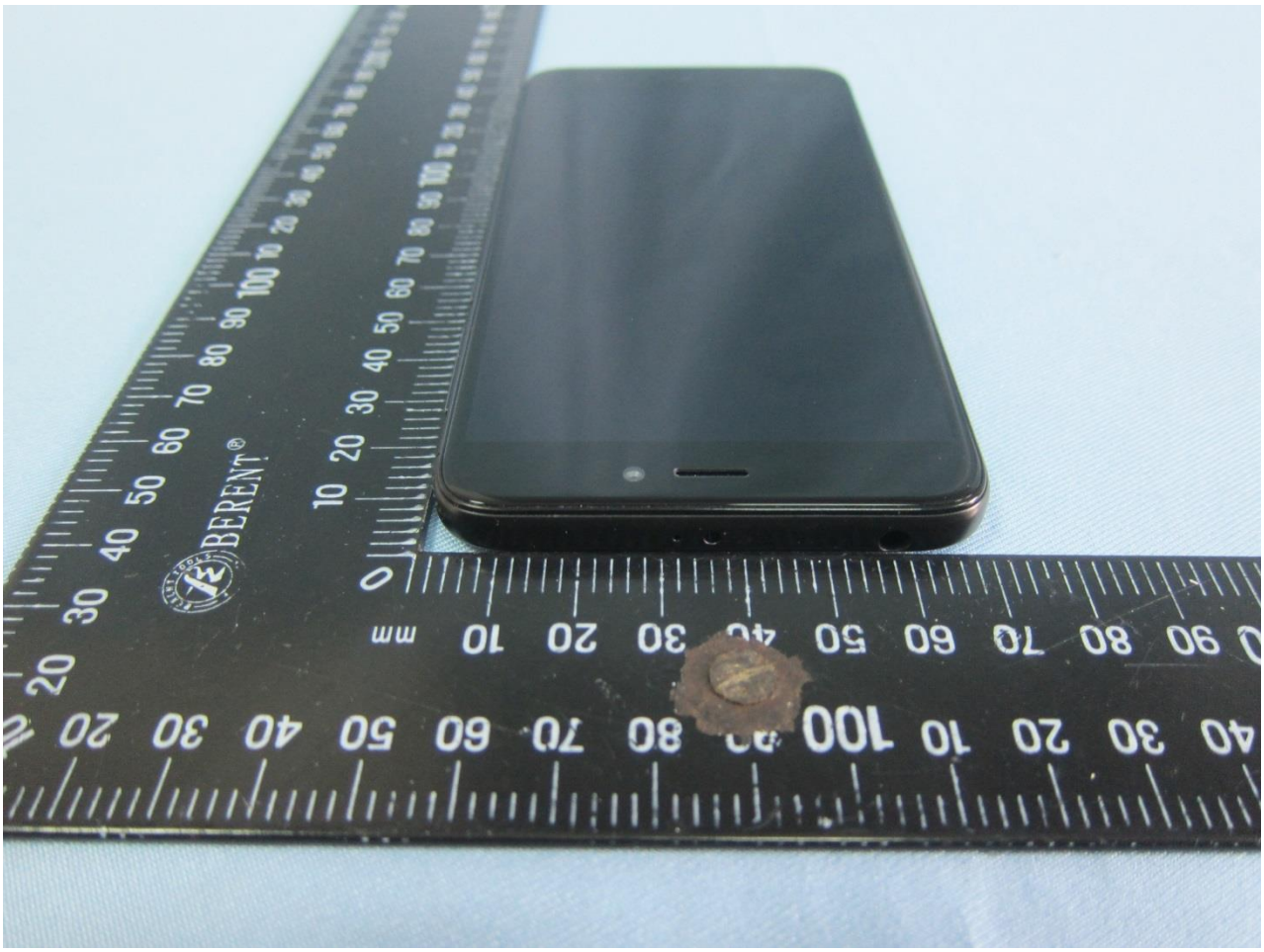

Brand Name: MI / Model Name: MAG138

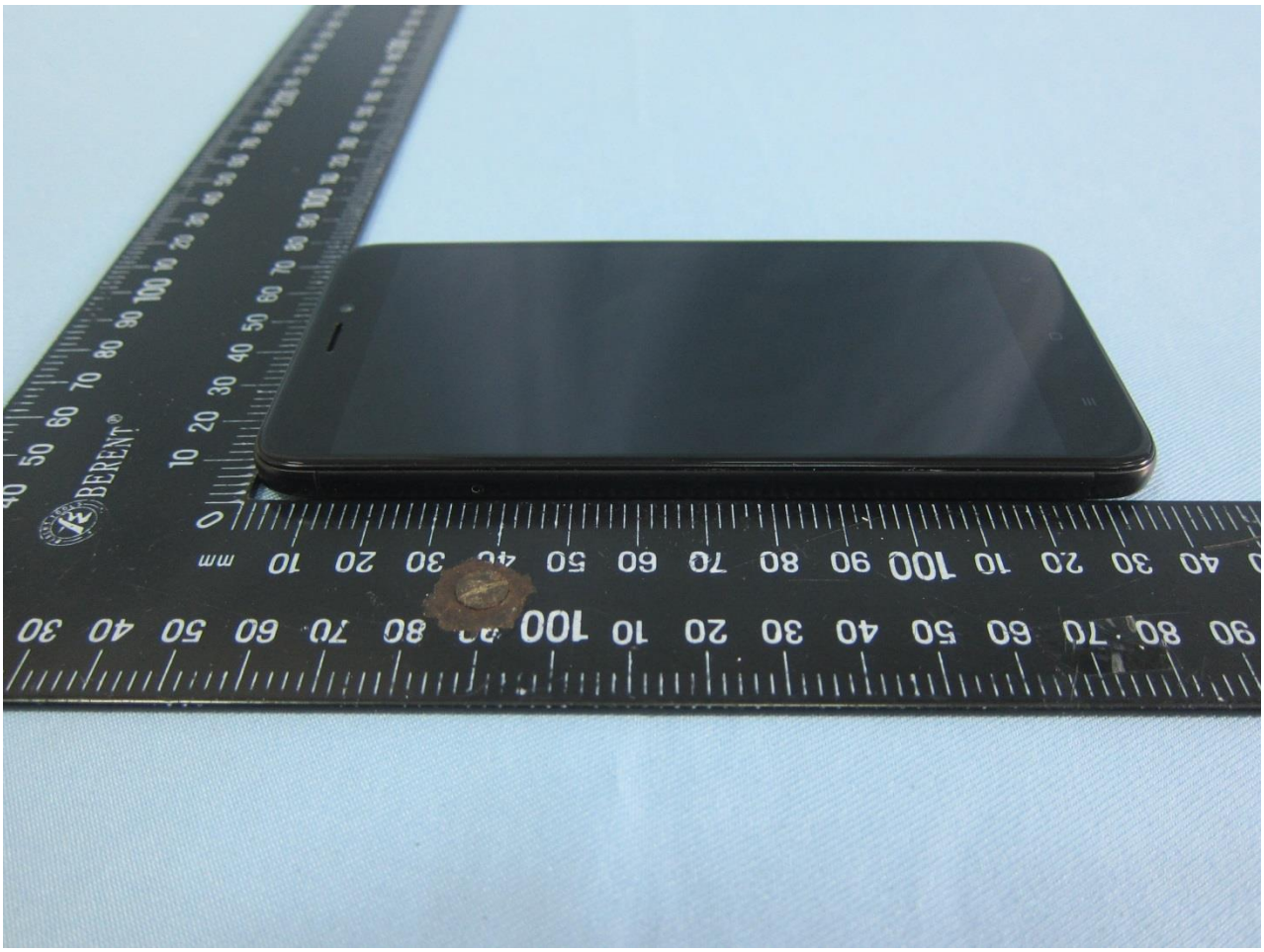

Brand Name: MI / Model Name: MAG138

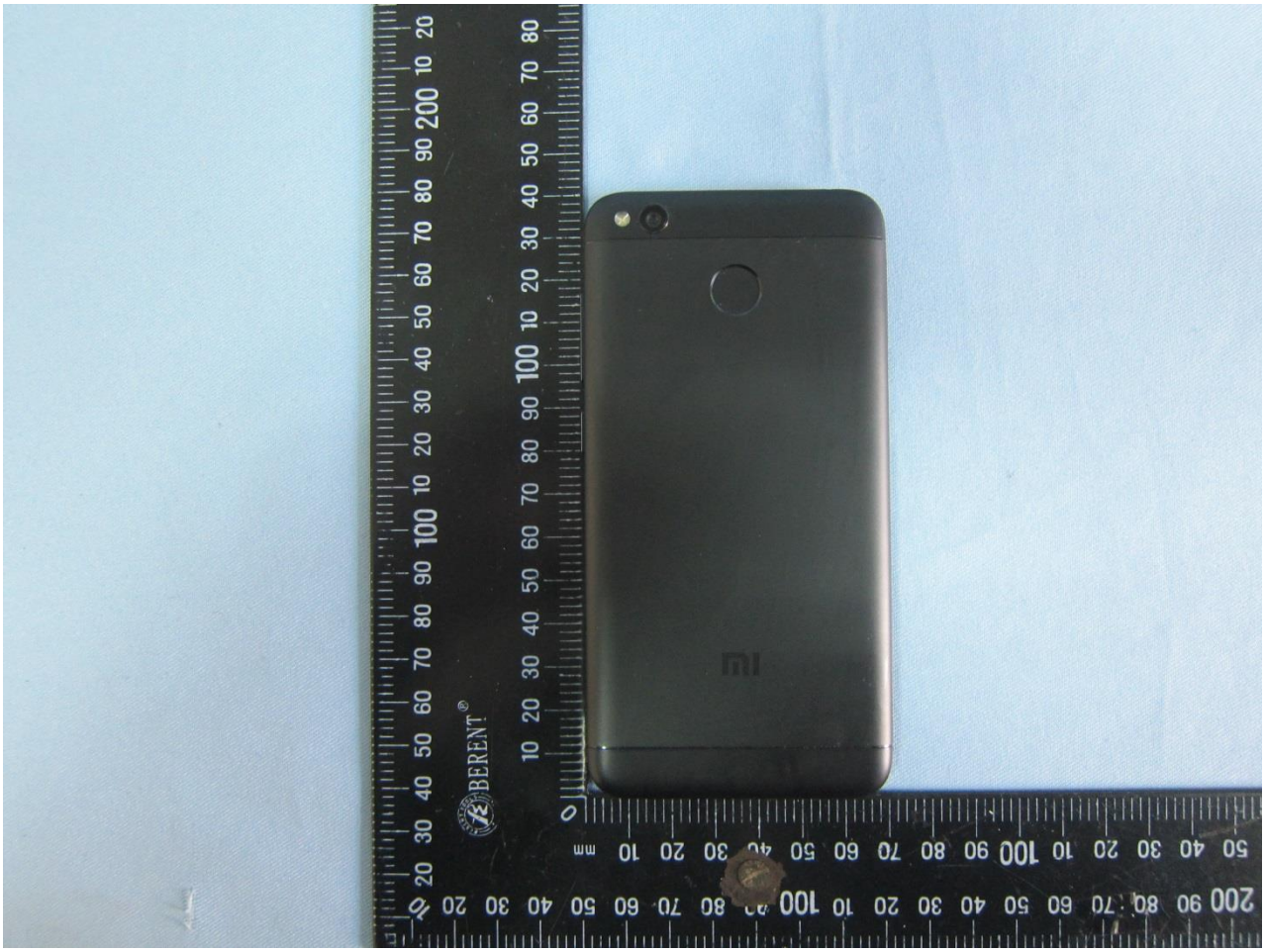

2. Photograph of Accessory

Brand Name: MI / Model Name: MAG138

List of Accessory:

Specification of Accessory				
AC Adapter	**Brand Name**	MI	**Model Name**	MDY-08-EZ
	Power Rating	I/P: 100 - 240 Vac, 350 mA, O/P: 5 Vdc, 1.2 - 2 A		
Battery	**Brand Name**	MI	**Model Name**	BM47
	Power Rating	0.385 Vdc, 4000 mAh	**Type**	Li-ion
USB Cable	**Brand Name**	MI	**Model Name**	KLC-2468
	Signal Line Type	0.8m shielded cable without core		
Car Charger	**Brand Name**	Xiaomi	**Model Name**	CZCDQ01ZM
	Power Rating	I/P: 12 - 24 Vac O/P: 5 Vdc, 2.4 A ×2 (Max 3.6A)		
Earphone	**Brand Name**	Xiaomi	**Model Name**	QTER01JY
	Signal Line Type	1.25m unshielded cable without core		
Bluetooth Earphone	**Brand Name**	Xiaomi	**Model Name**	LYEJ02LM

Remark:

1. For accessories equipped with this EUT, please refer to the following photos.
2. Car Charger, Earphone, Bluetooth Earphone are only used during the test and not sold for the market.

Brand Name: MI / Model Name: MAG138

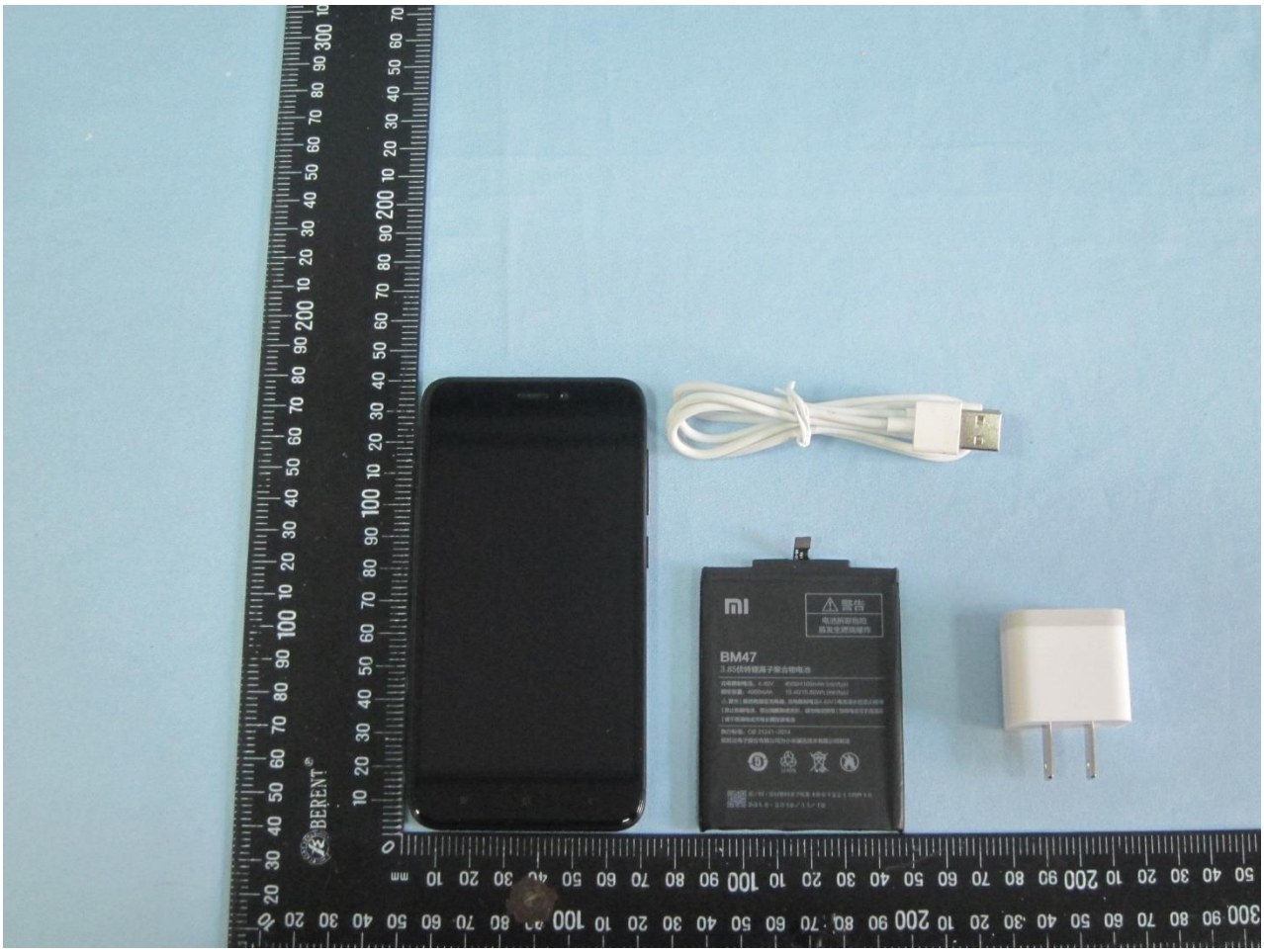

Brand Name: MI / Model Name: MAG138

Brand Name: MI / Model Name: MAG138

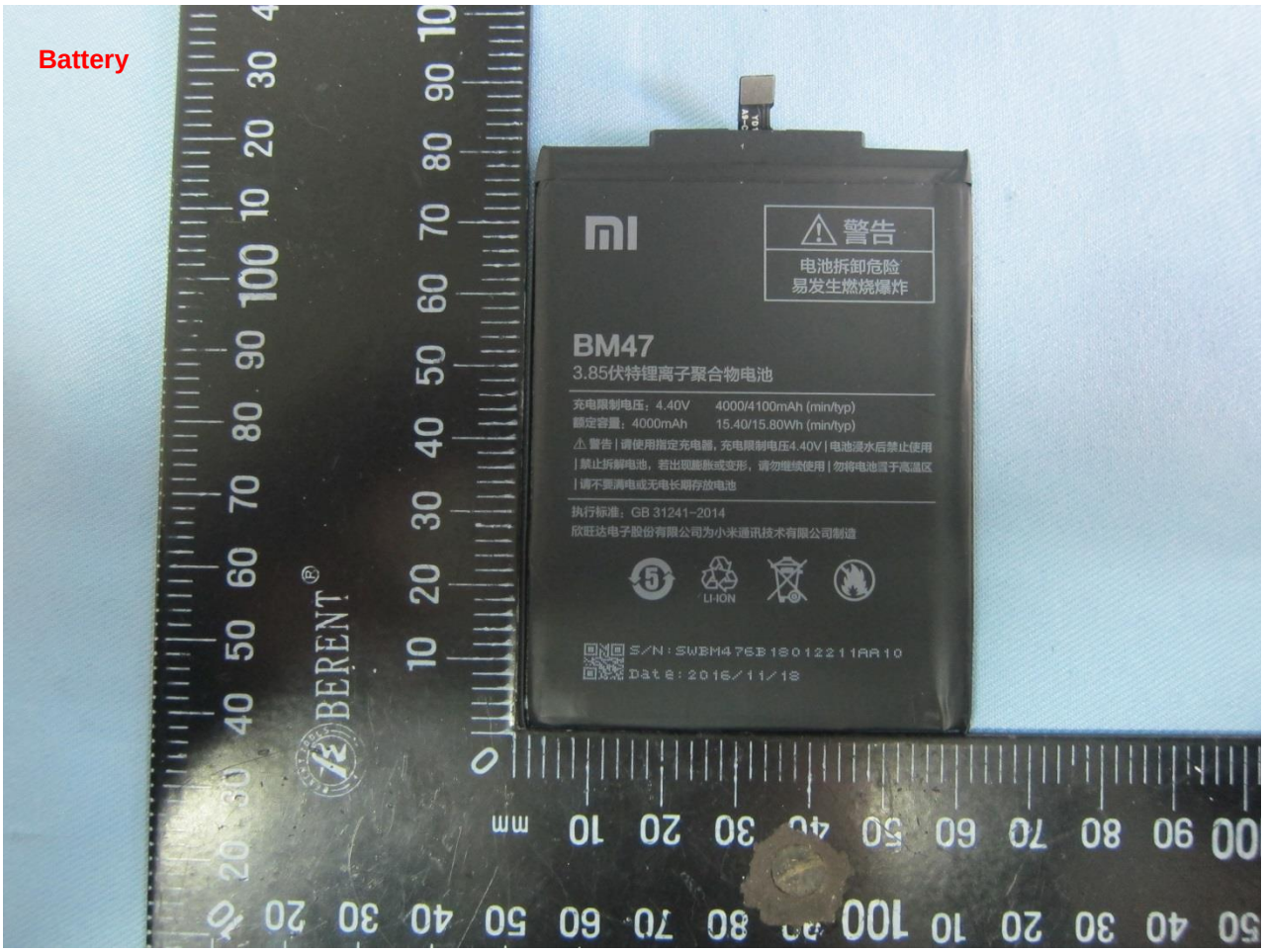
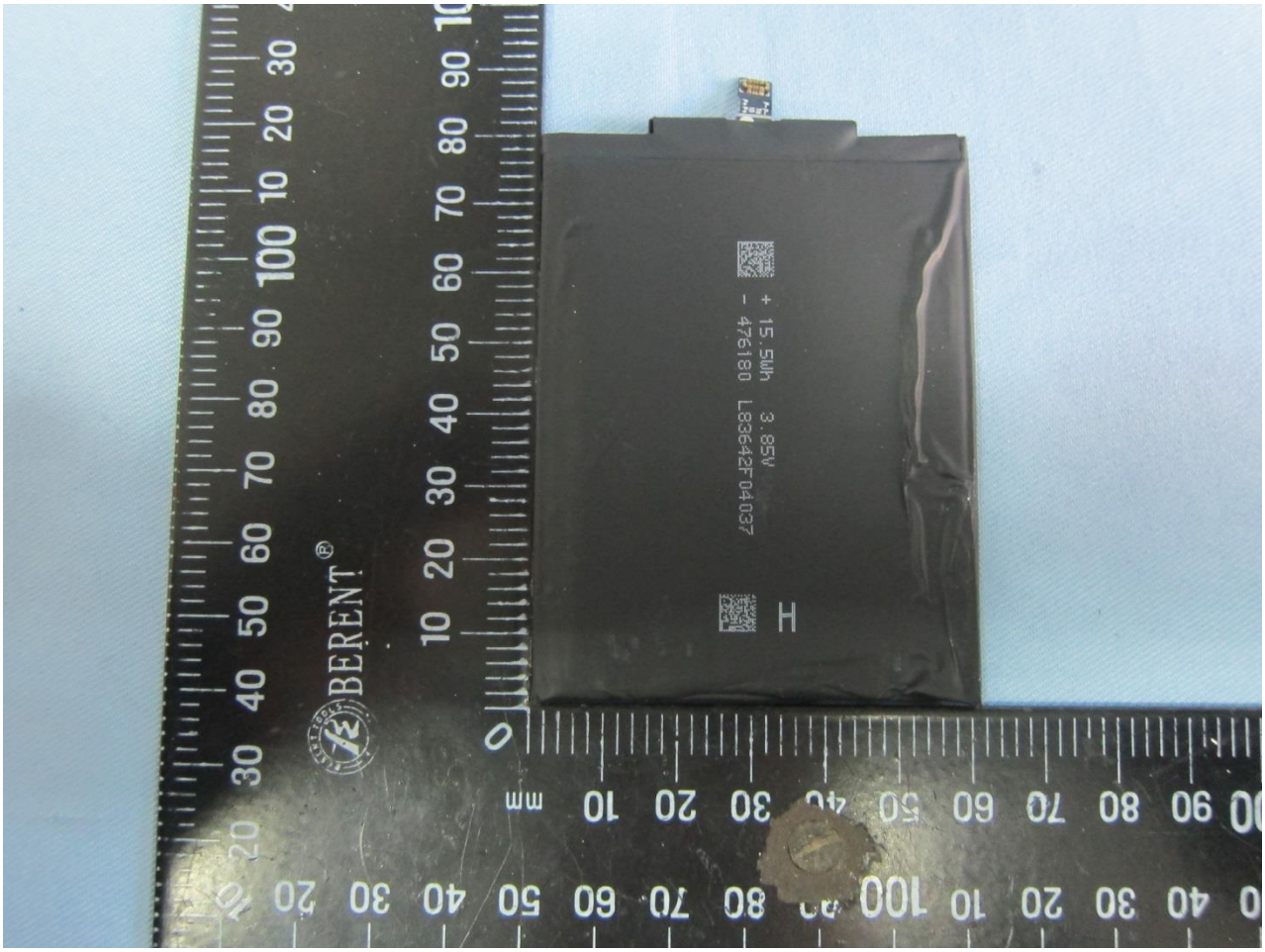
Brand Name: MI / Model Name: MAG138