## 1. External Photograph of EUT

**Brand Name: MI; Model Name: M1808D2TG**

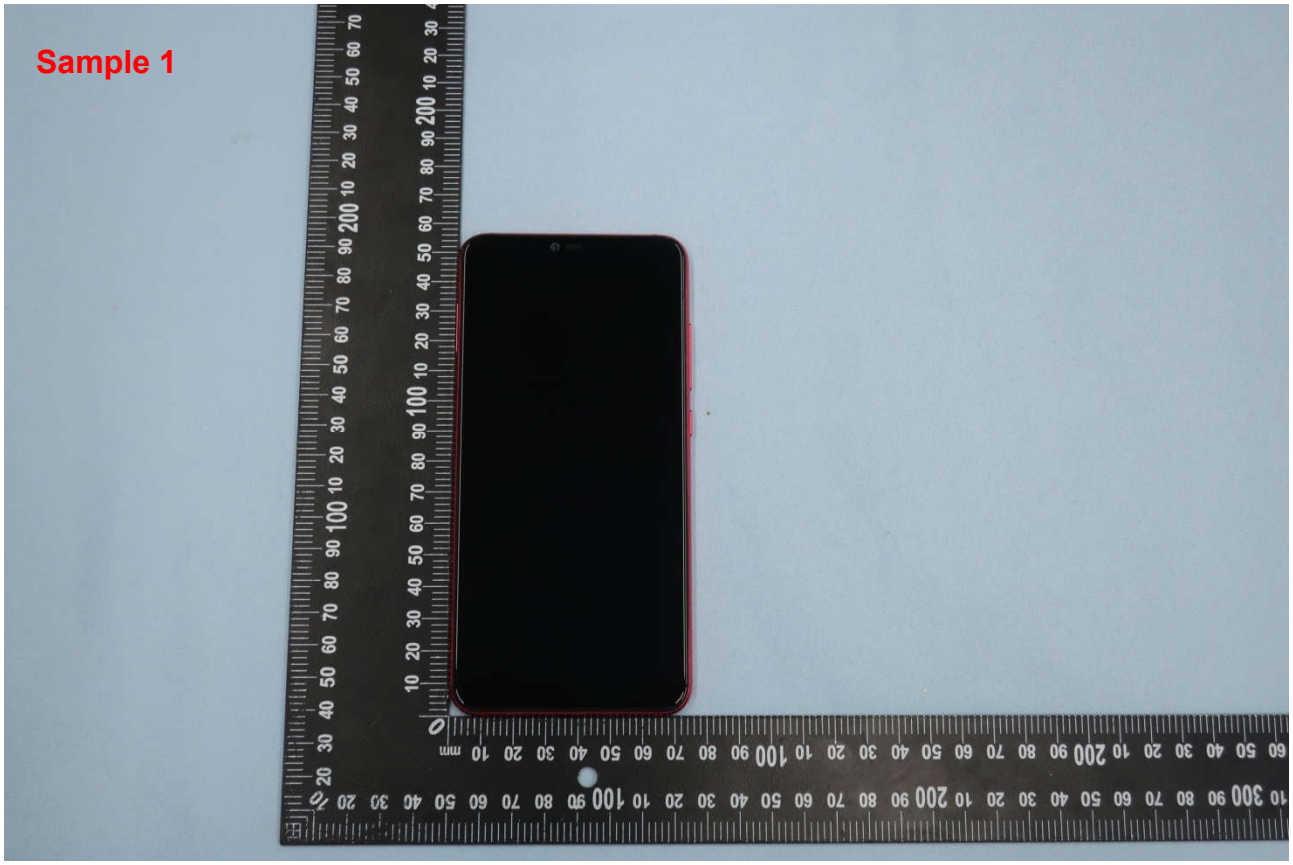

**Brand Name: MI; Model Name: M1808D2TG**

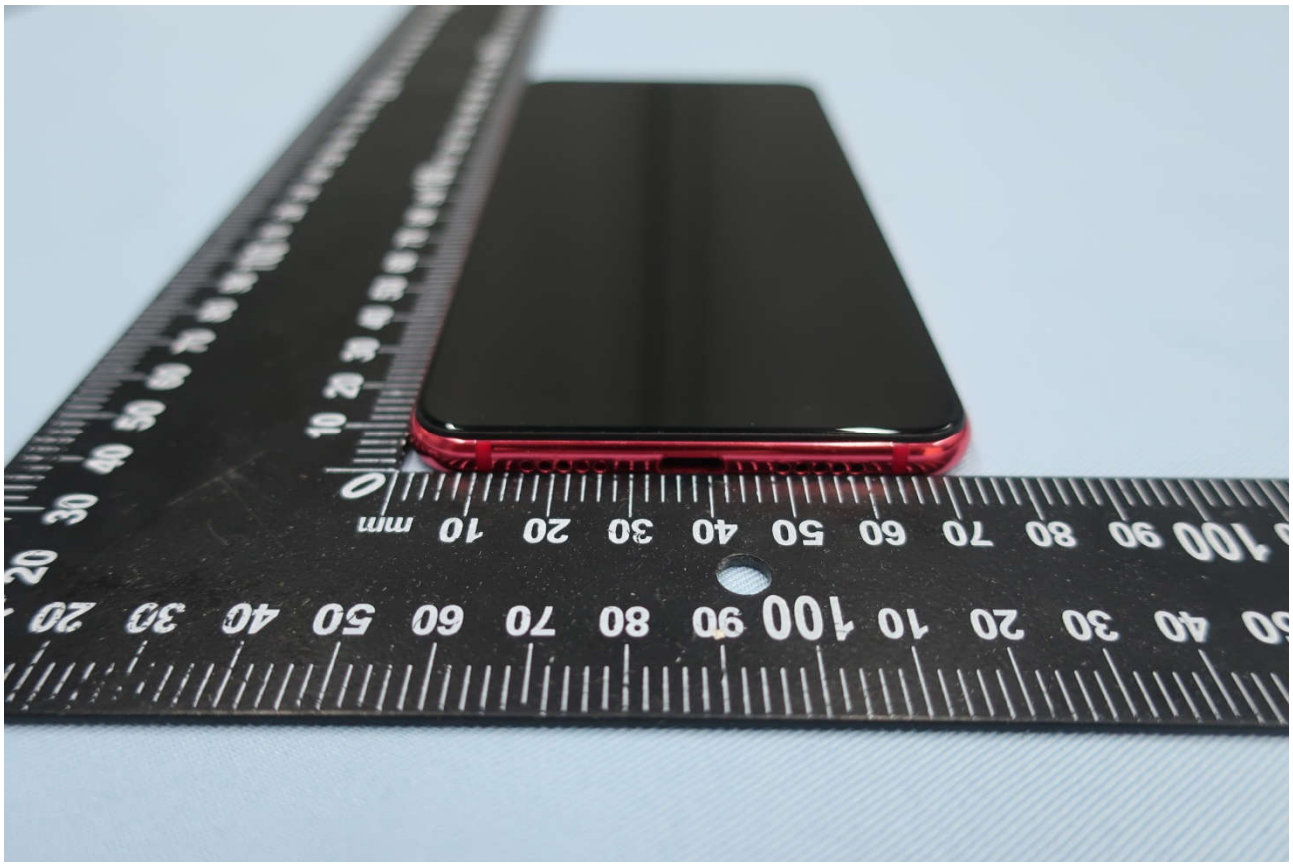

**Brand Name: MI; Model Name: M1808D2TG**

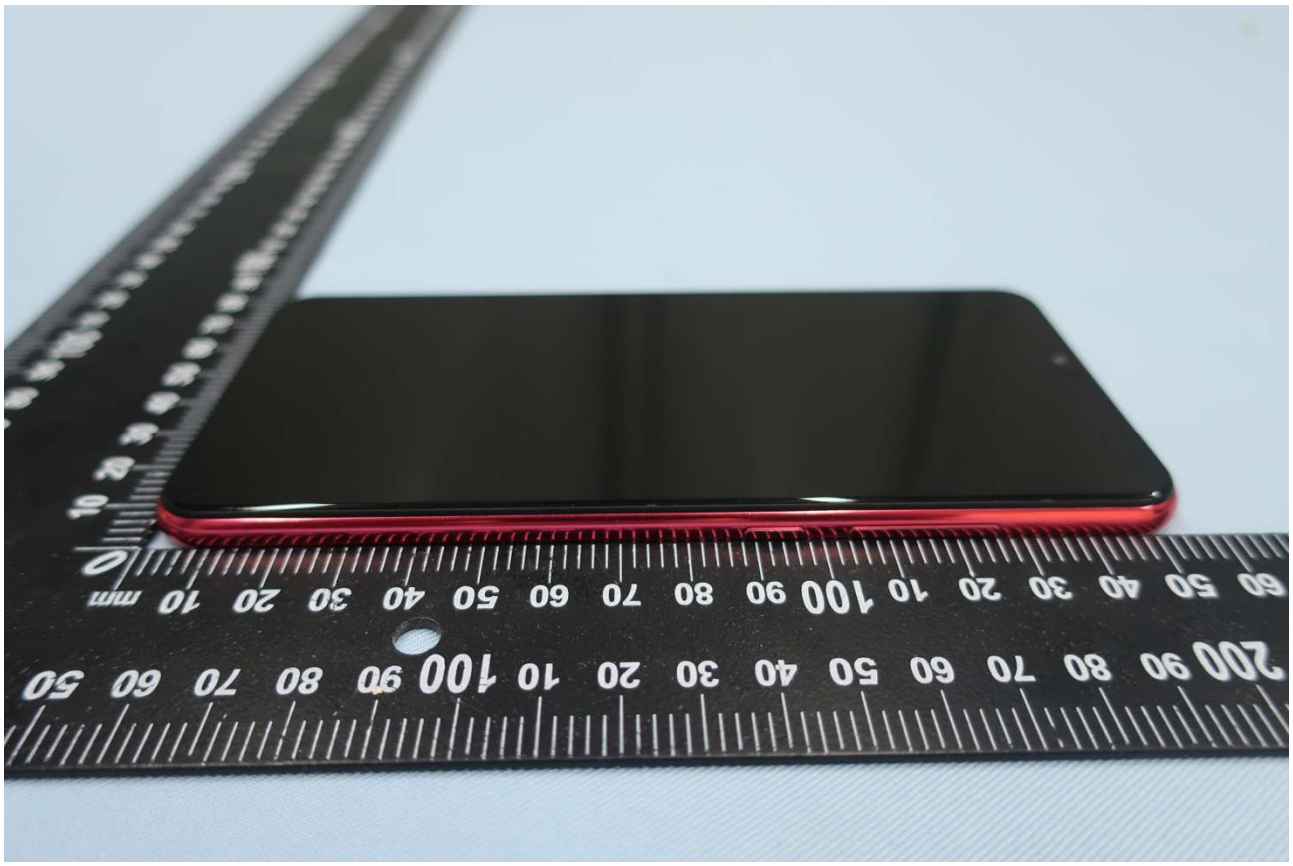

**Brand Name: MI; Model Name: M1808D2TG**

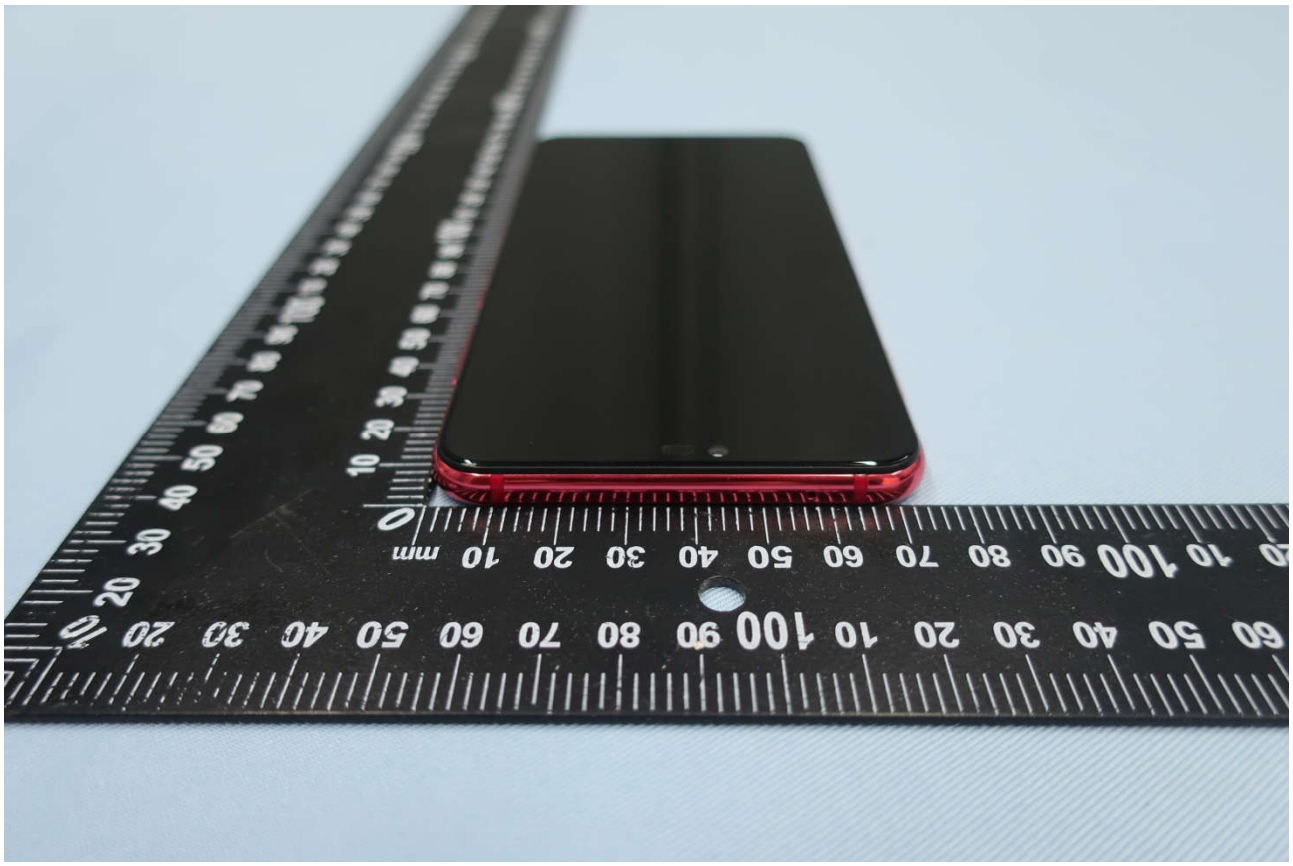

**Brand Name: MI; Model Name: M1808D2TG**

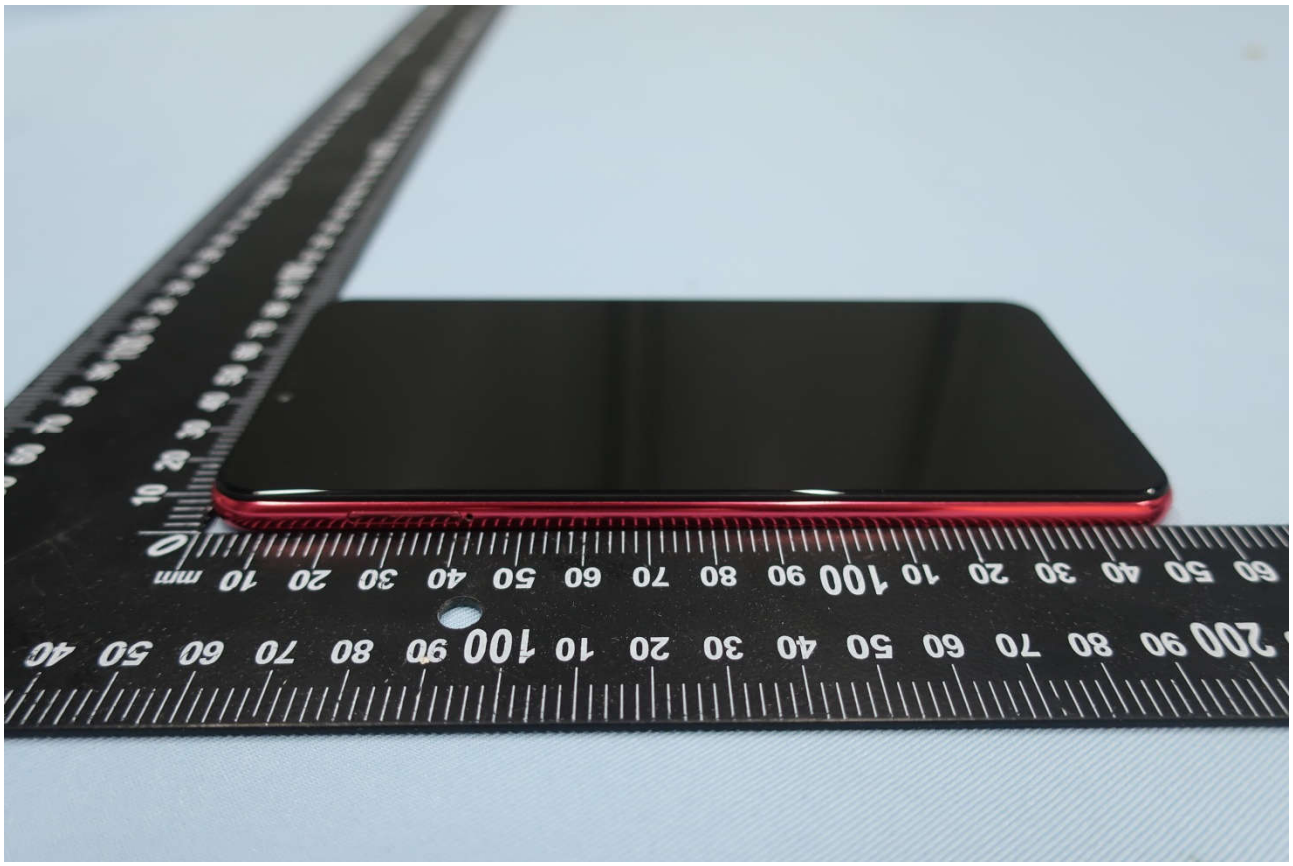

**Brand Name: MI; Model Name: M1808D2TG**

**Brand Name: MI; Model Name: M1808D2TG**

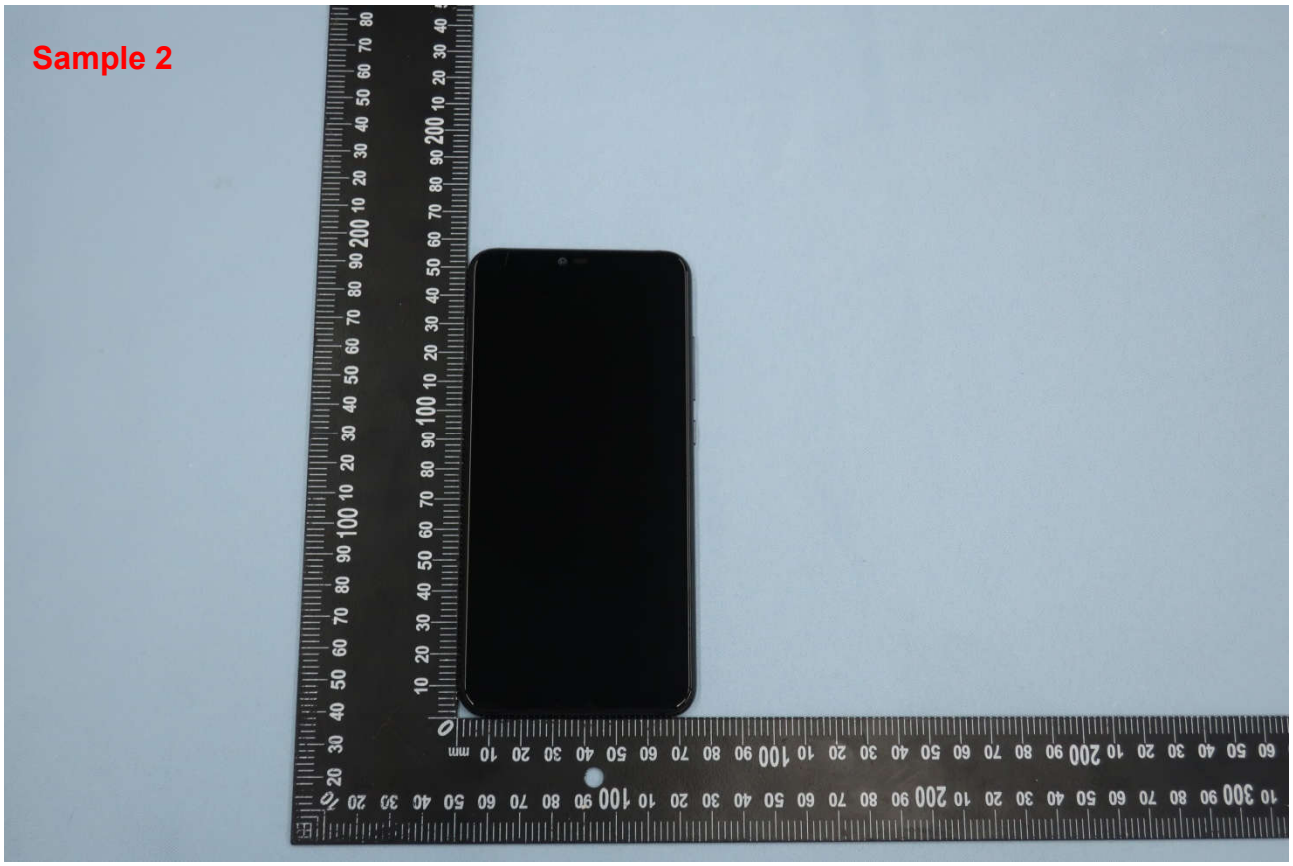

**Brand Name: MI; Model Name: M1808D2TG**

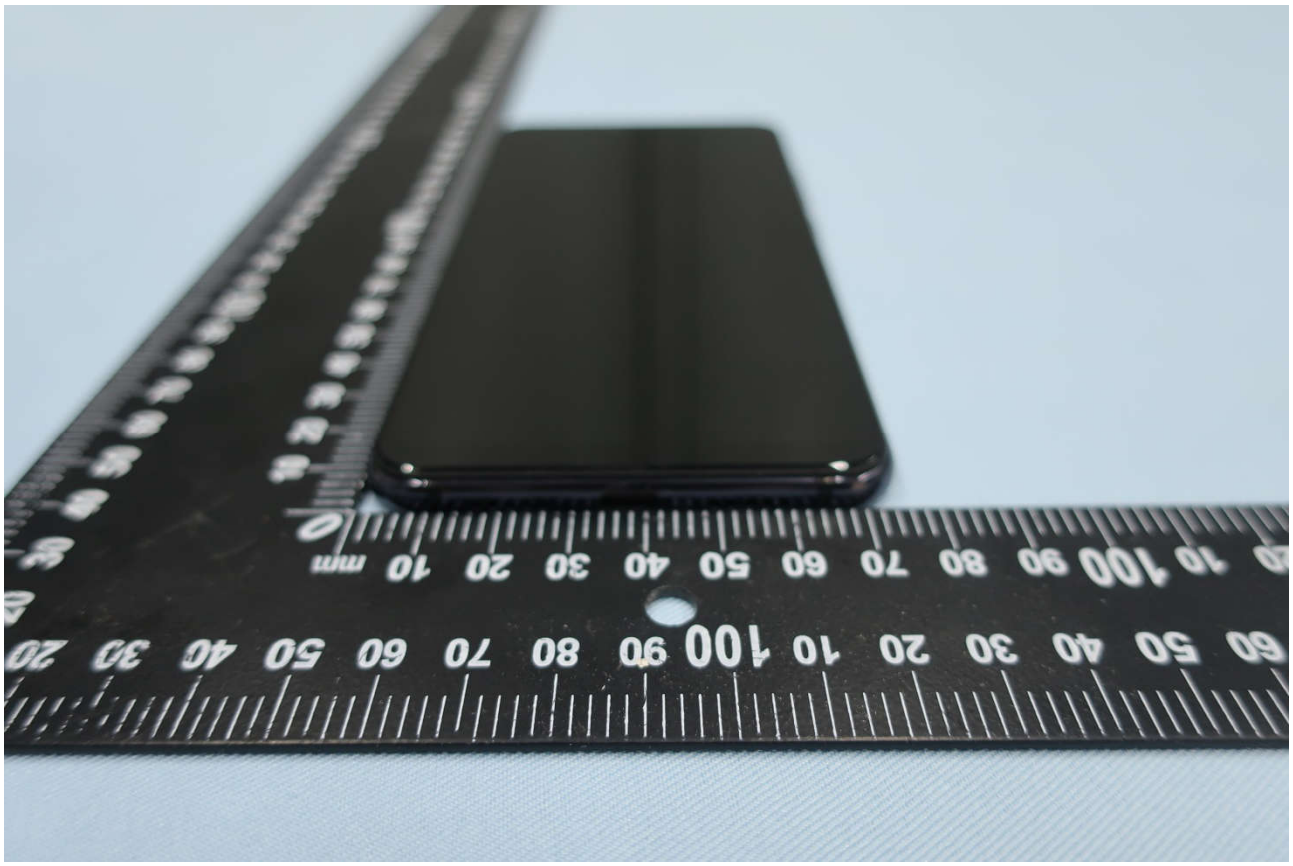

**Brand Name: MI; Model Name: M1808D2TG**

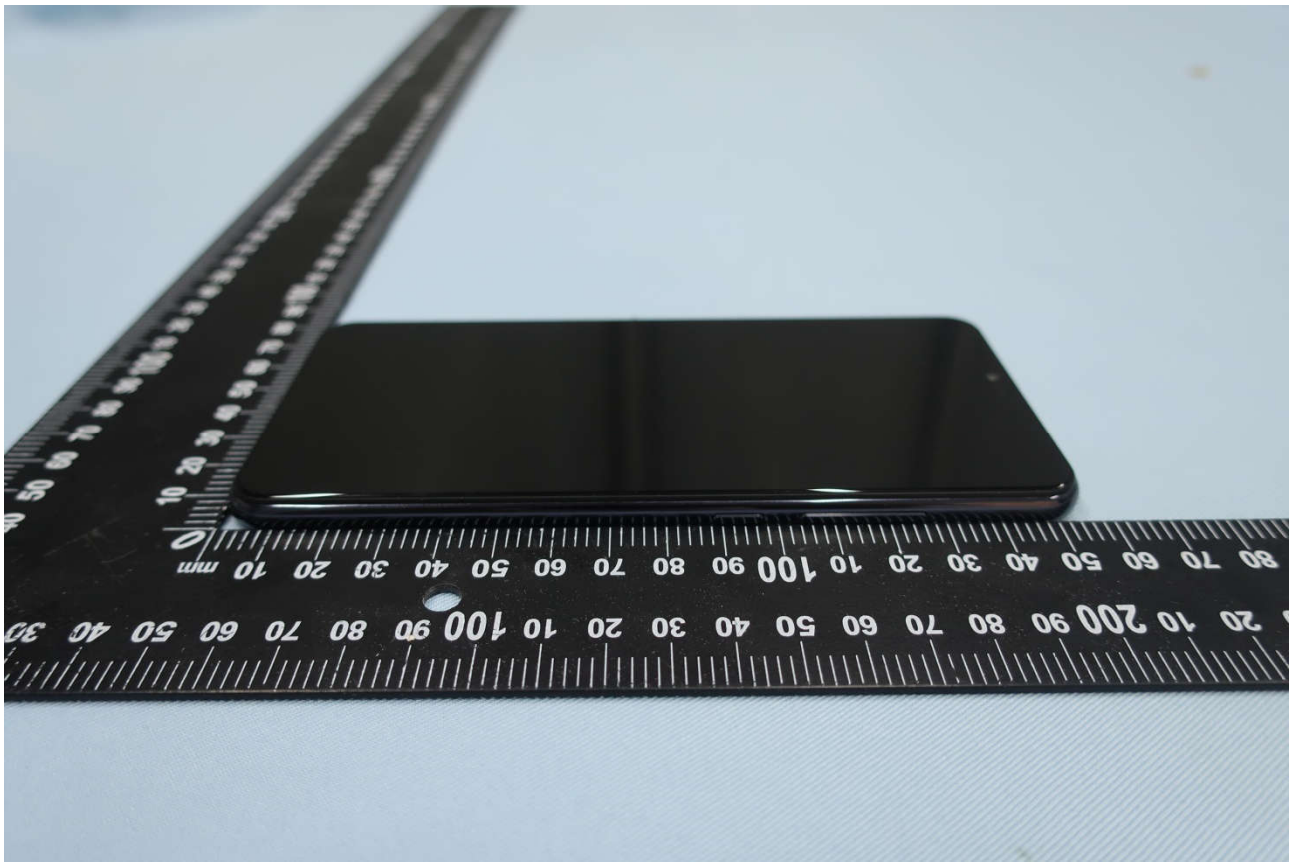

**Brand Name: MI; Model Name: M1808D2TG**

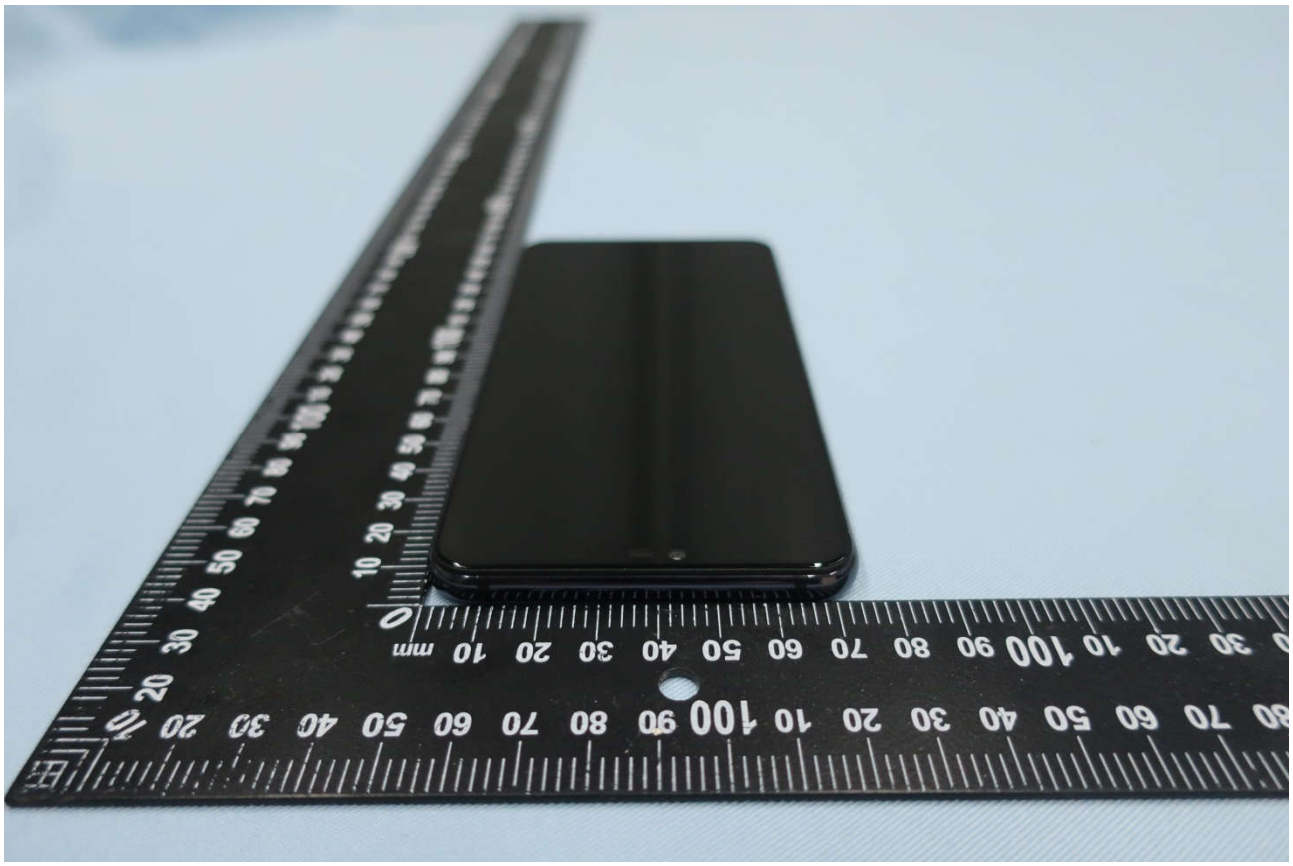

**Brand Name: MI; Model Name: M1808D2TG**

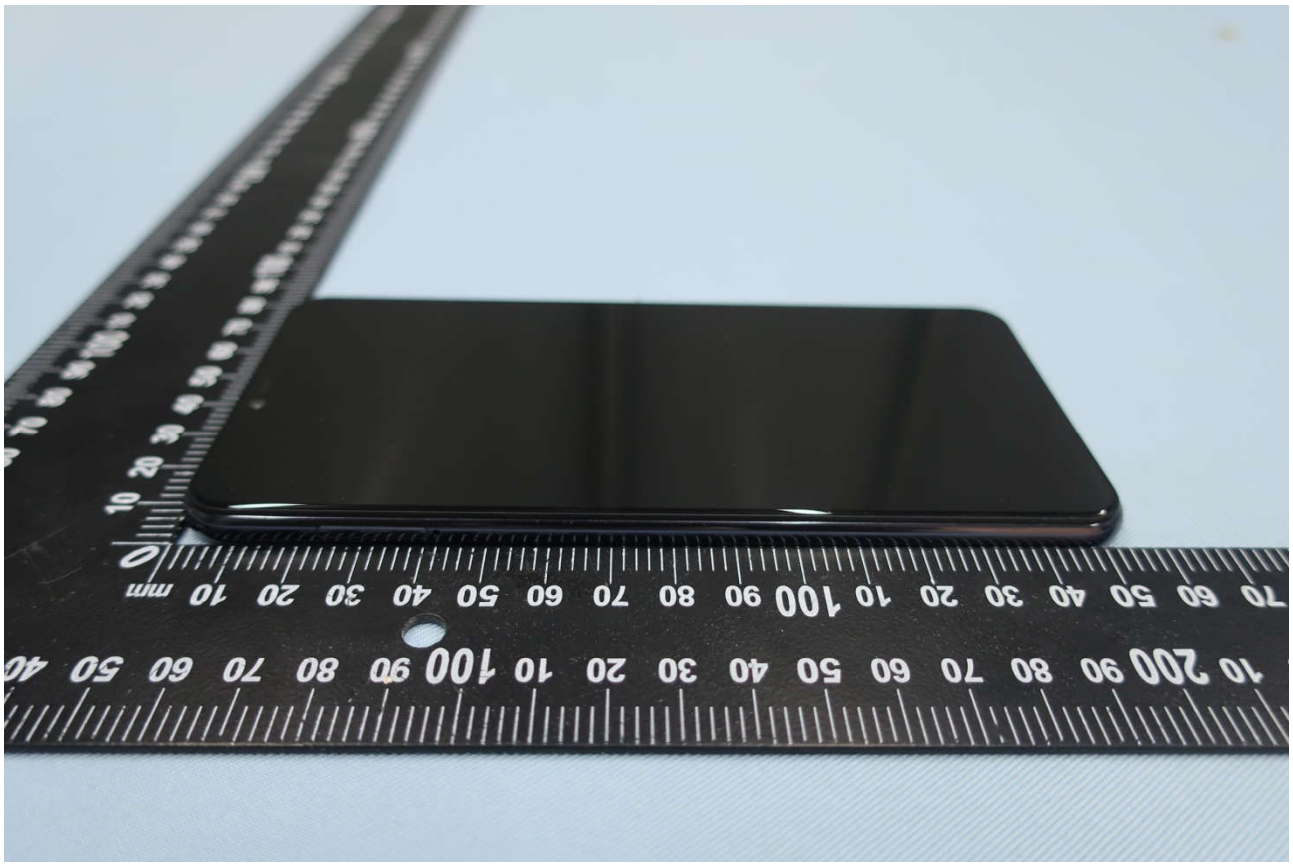

**Brand Name: MI; Model Name: M1808D2TG**

## 2. Photograph of Accessory

**Brand Name: MI; Model Name: M1808D2TG**

**List of Accessory:**

| Specification of Accessory | | | | |
|---|---|---|---|---|
| **AC Adapter 1** | **Brand Name** | XIAOMI | **Model Name** | MDY-08-EZ |
| | **Power Rating** | I/P: 100-240 Vac,350mA, O/P: 5Vdc,2000mA | | |
| **AC Adapter 2** | **Brand Name** | XIAOMI | **Model Name** | MDY-08-EZ |
| | **Power Rating** | I/P: 100-240 Vac,350mA, O/P: 5Vdc,2000mA | | |
| **Battery** | **Brand Name** | MI | **Model Name** | BM3J |
| | **Power Rating** | 3.85/4.4Vdc,3250/3350mAh | | |
| **USB Cable 1** | **Brand Name** | MI | **Model Name** | L23312 |
| | **Signal Line Type** | 1.0 meter, non-shielded cable, without ferrite core | | |
| **USB Cable 2** | **Brand Name** | MI | **Model Name** | K23312 |
| | **Signal Line Type** | 1.0 meter, non-shielded cable, without ferrite core | | |
| **Type C to Earphone Cable 1** | **Brand Name** | MI | **Model Name** | K41121 |
| | **Signal Line Type** | 0.09 meter, non-shielded cable, without ferrite core | | |
| **Type C to Earphone Cable 2** | **Brand Name** | MI | **Model Name** | D41121 |
| | **Signal Line Type** | 0.09 meter, non-shielded cable, without ferrite core | | |
| **Type C to Earphone Cable 3** | **Brand Name** | MI | **Model Name** | B41121 |
| | **Signal Line Type** | 0.09 meter, non-shielded cable, without ferrite core | | |
| **Type C to Earphone Cable 4** | **Brand Name** | MI | **Model Name** | Y41121 |
| | **Signal Line Type** | 0.09 meter, non-shielded cable, without ferrite core | | |
| **Type C to Earphone Cable 5** | **Brand Name** | MI | **Model Name** | K41121 |
| | **Signal Line Type** | 0.09 meter, non-shielded cable, without ferrite core | | |

**Remark:** For accessories equipped with this EUT, please refer to the following photos.

**Brand Name: MI; Model Name: M1808D2TG**

**Brand Name: MI; Model Name: M1808D2TG**

**Brand Name: MI; Model Name: M1808D2TG**

**Brand Name: MI; Model Name: M1808D2TG**
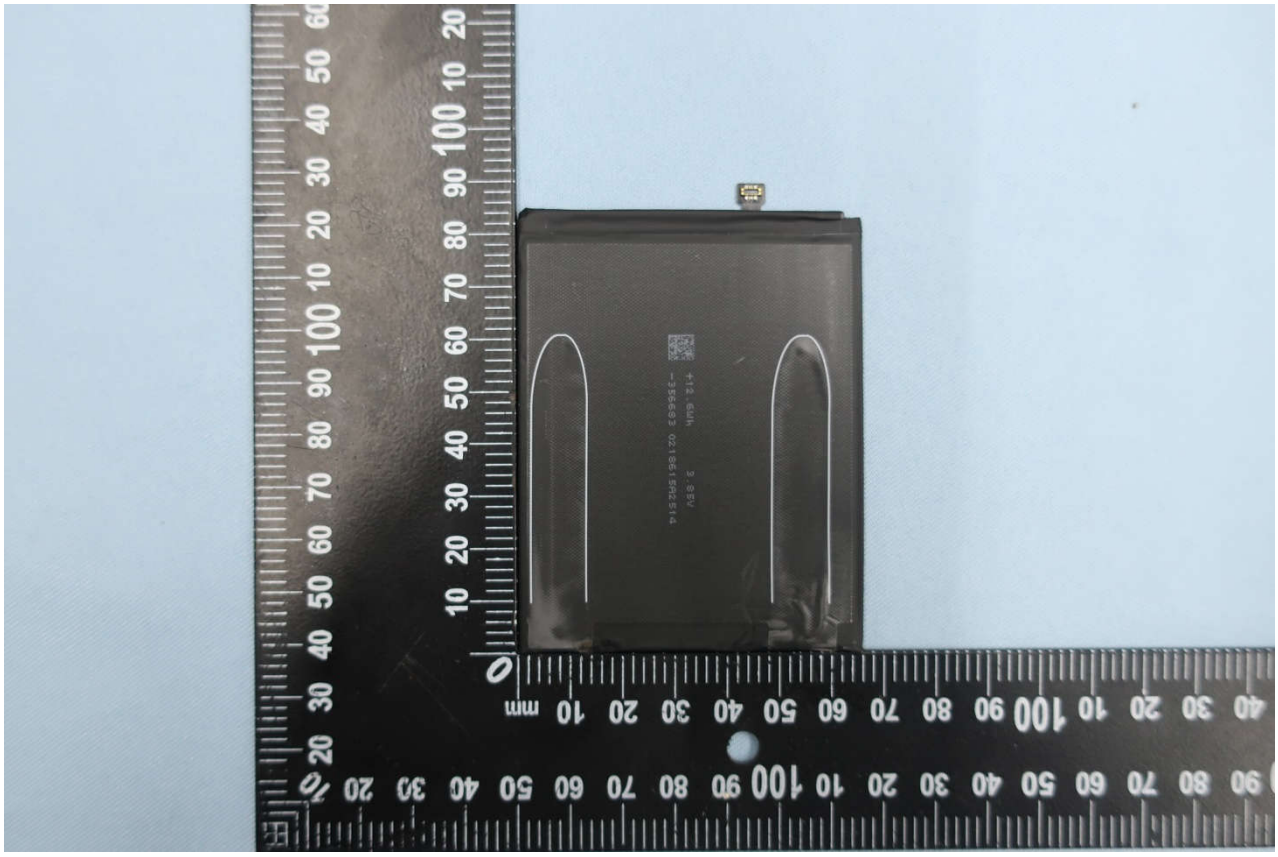
**Brand Name: MI; Model Name: M1808D2TG**