1. External Photograph of EUT

Brand Name: MI; Model Name: M1803D5XA;

Brand Name: MI; Model Name: M1803D5XA;

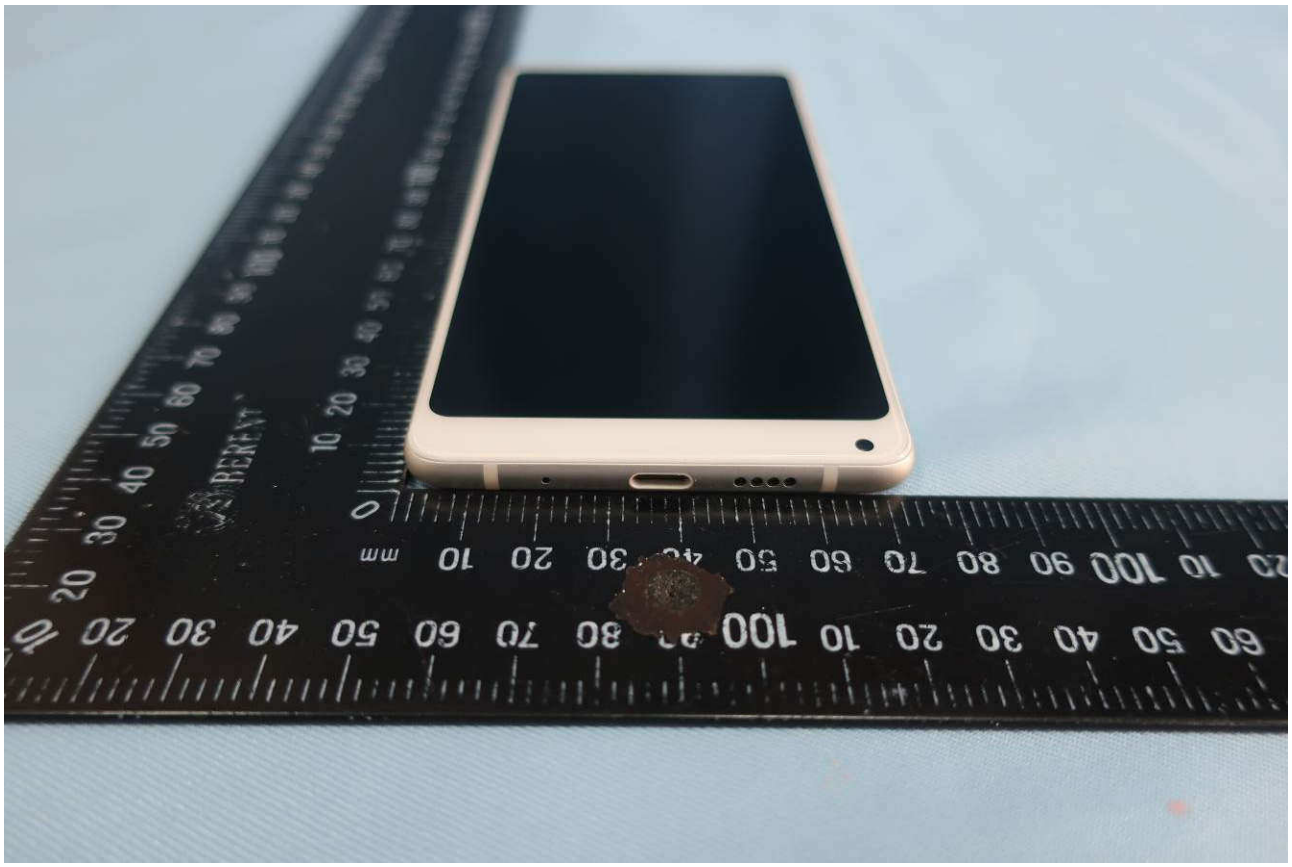

Brand Name: MI; Model Name: M1803D5XA;

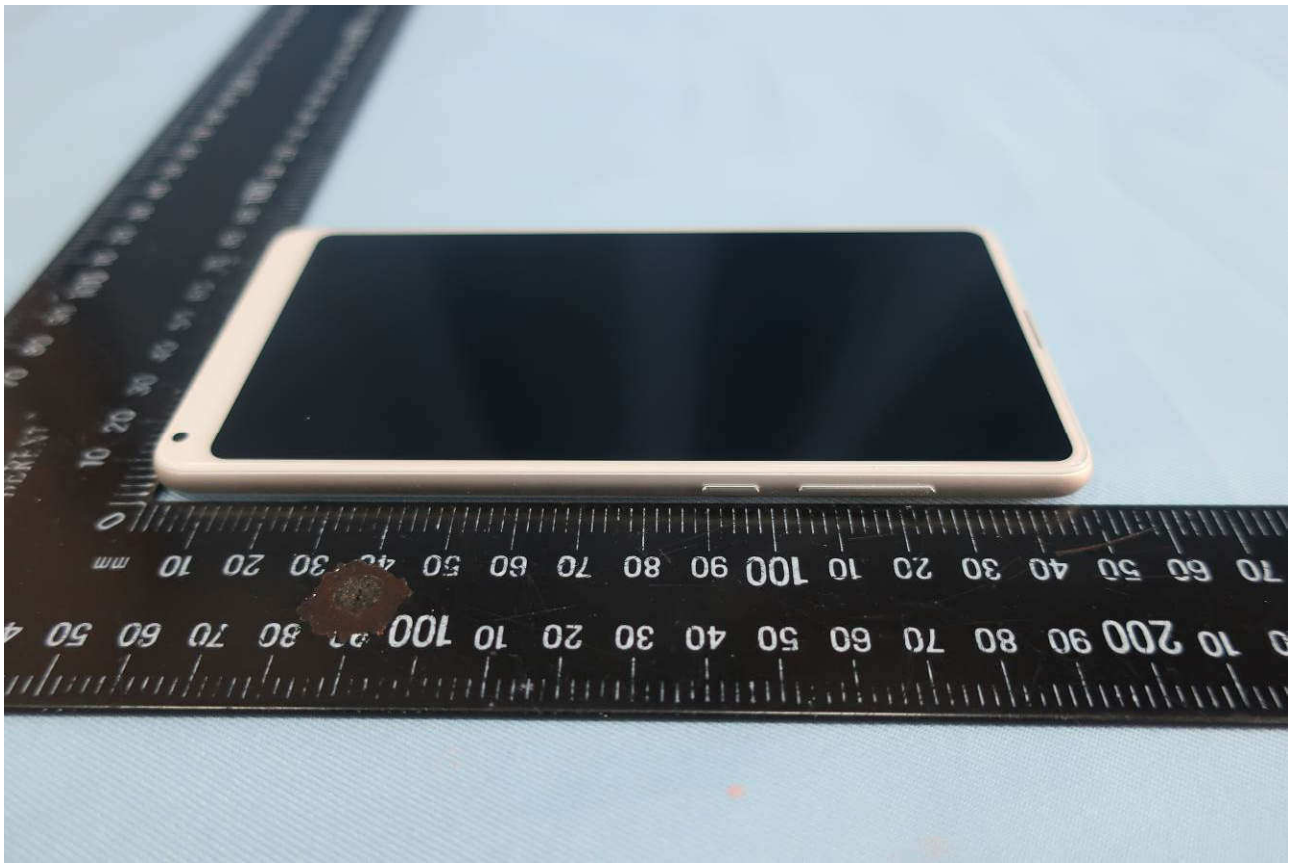

Brand Name: MI; Model Name: M1803D5XA;

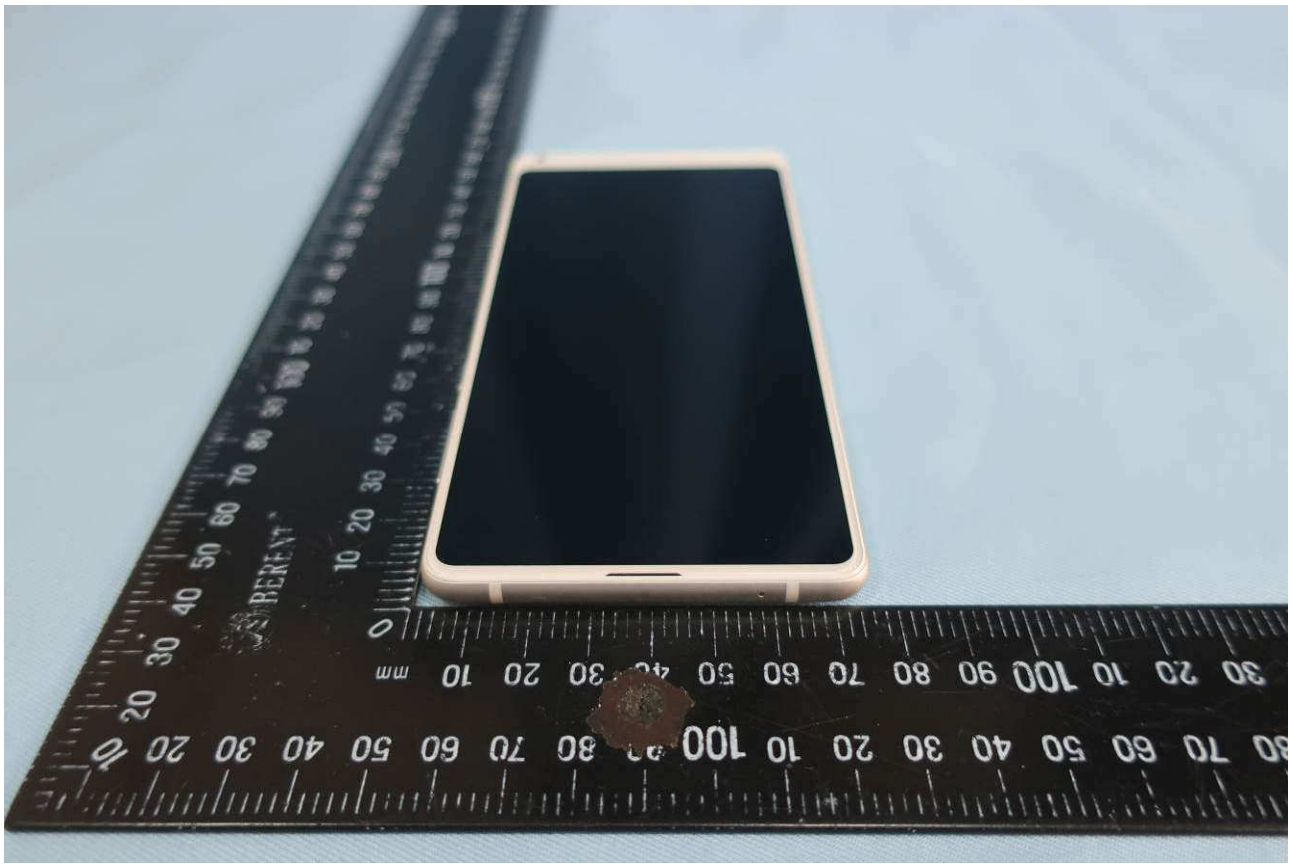

Brand Name: MI; Model Name: M1803D5XA;

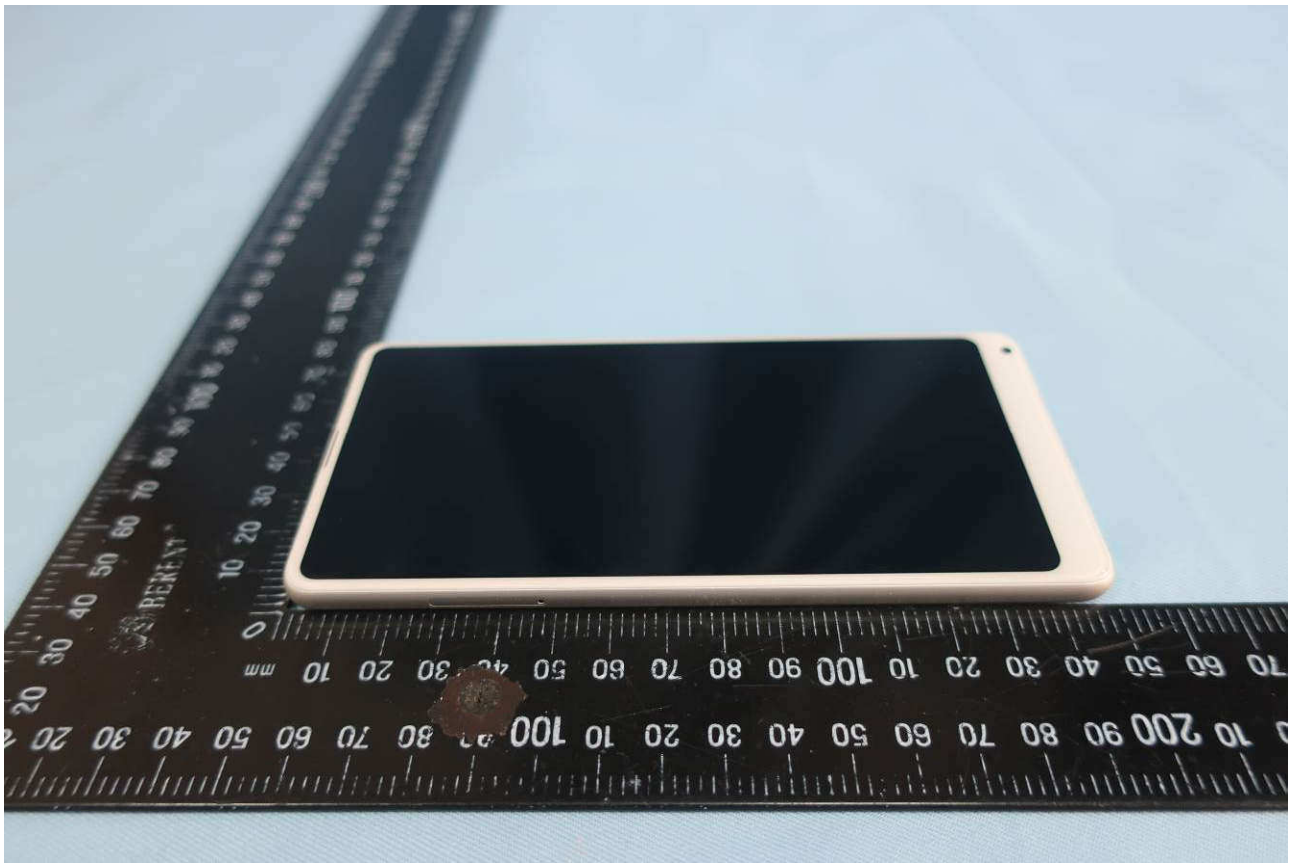

Brand Name: MI; Model Name: M1803D5XA;

Brand Name: MI; Model Name: M1803D5XA;

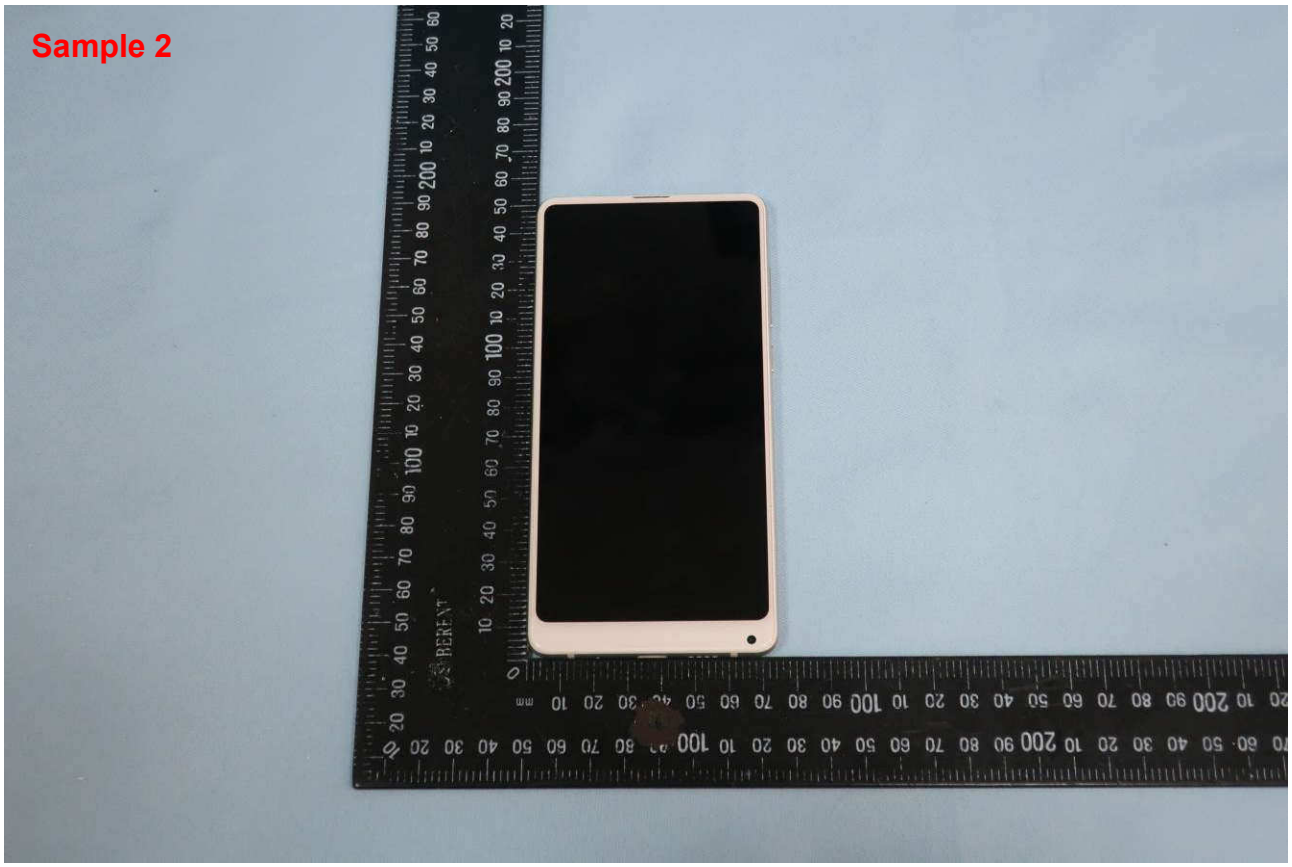

Brand Name: MI; Model Name: M1803D5XA;

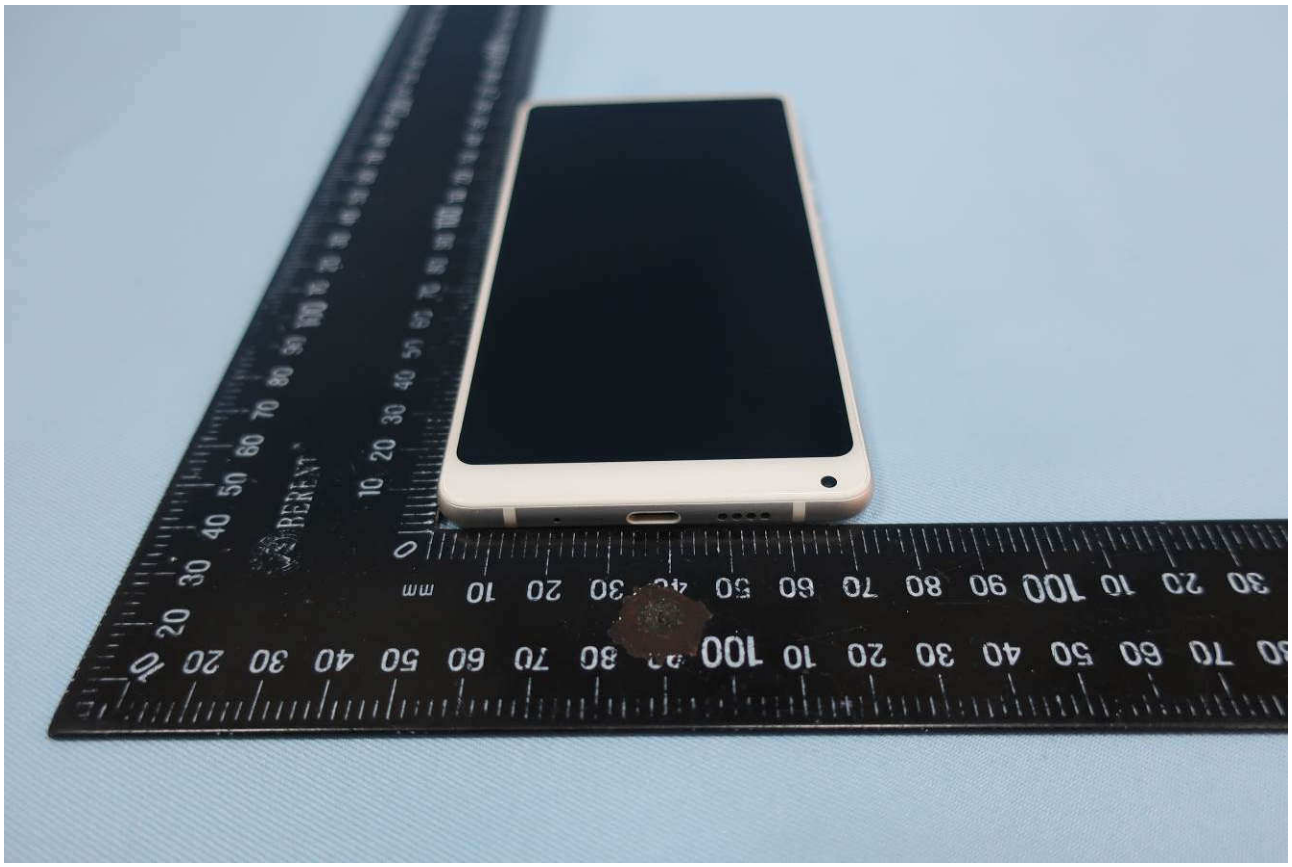

Brand Name: MI; Model Name: M1803D5XA;

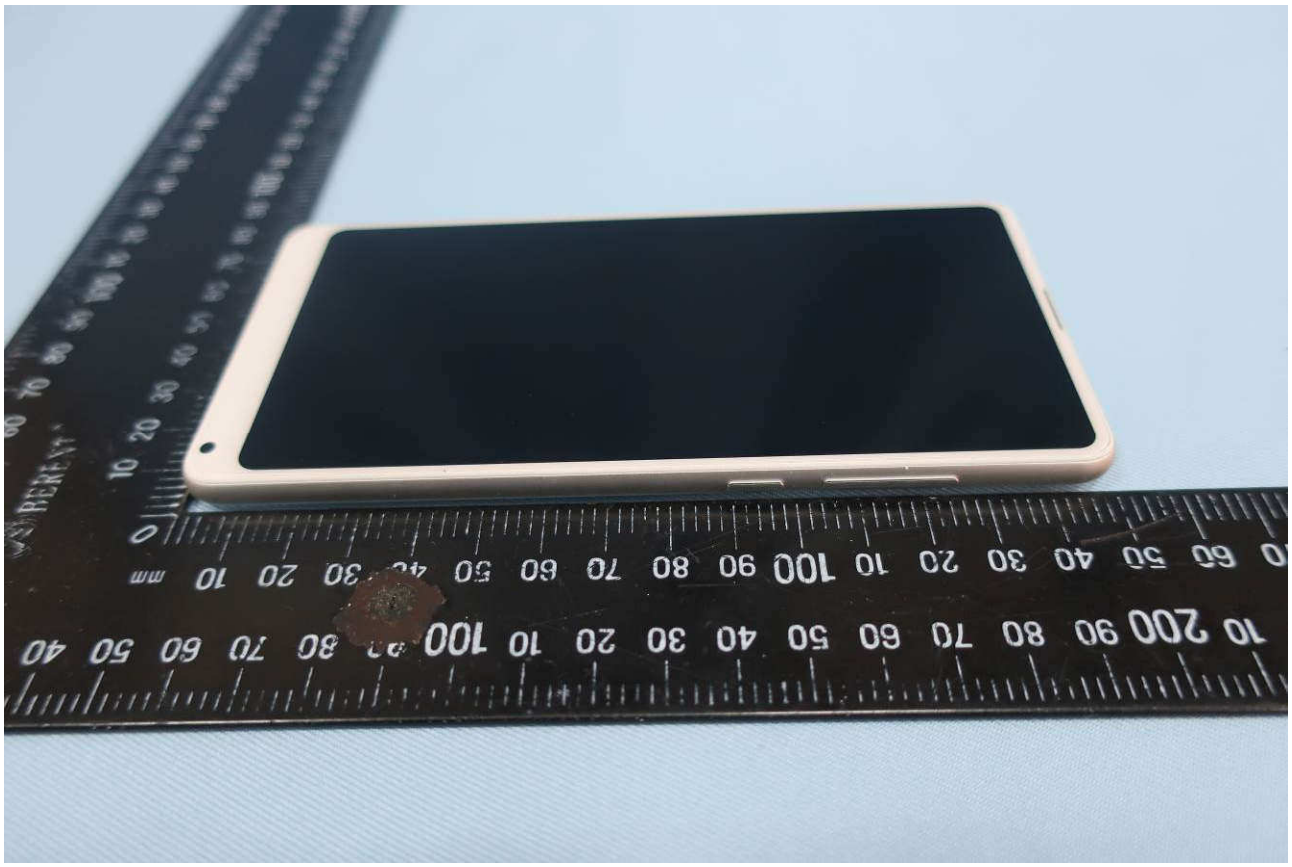

Brand Name: MI; Model Name: M1803D5XA;

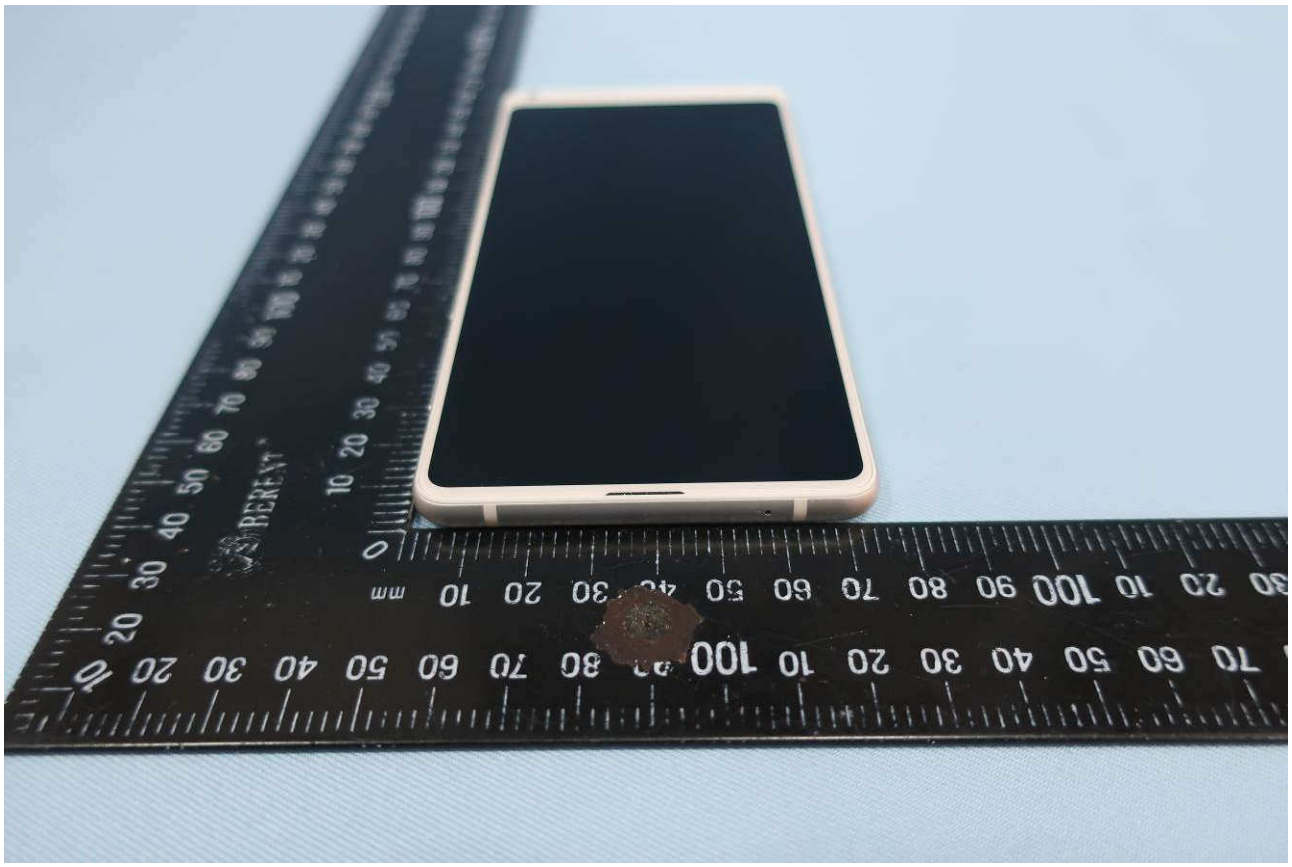

Brand Name: MI; Model Name: M1803D5XA;

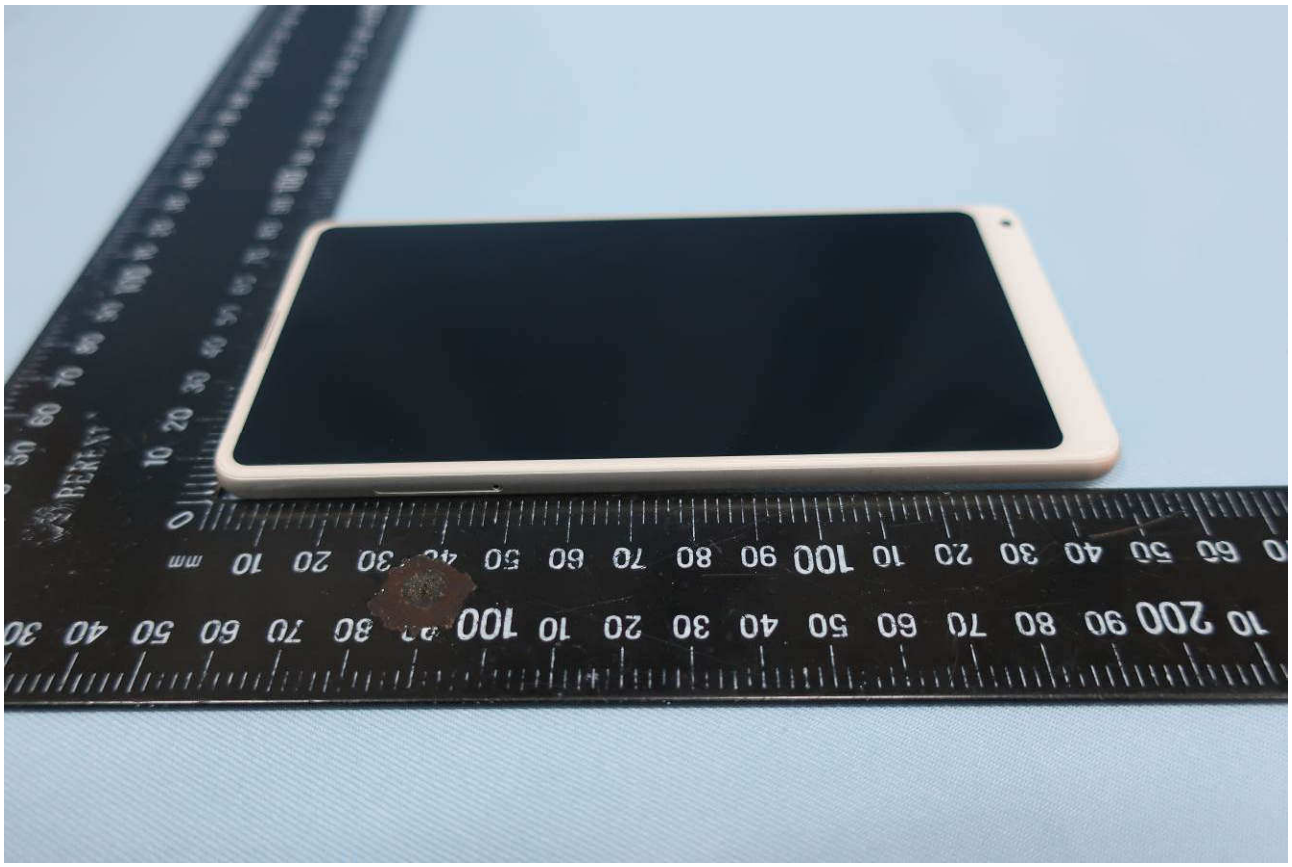

Brand Name: MI; Model Name: M1803D5XA;

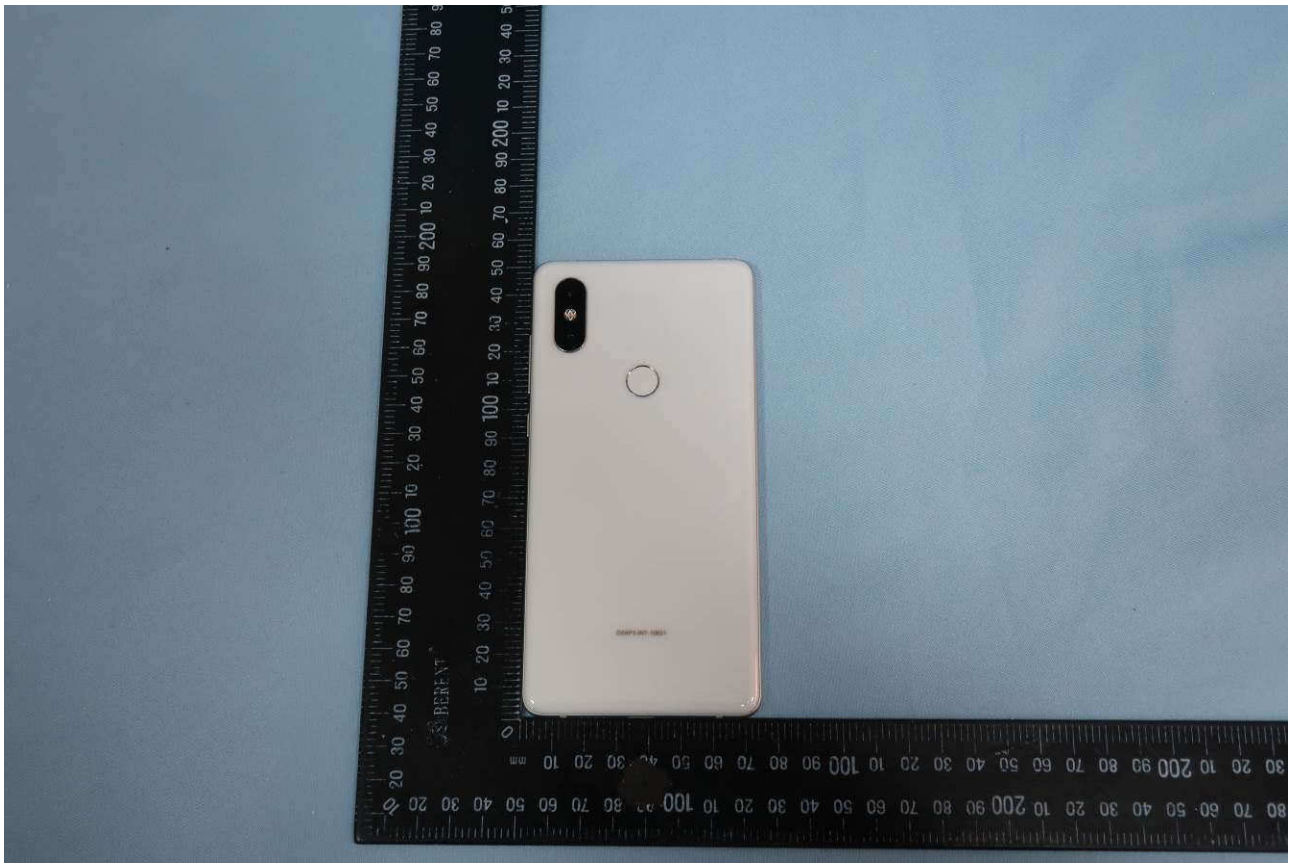

2. Photograph of Accessory

Brand Name: MI; Model Name: M1803D5XA;

List of Accessory:

Specification of Accessory		
AC Adapter	**Brand Name**	XIAOMI
	Model Name	MDY-08-EY
Battery	**Brand Name**	MI
	Model Name	BM3B
USB Cable 1	**Signal Line Type**	1.02m, shielded cable, without core
USB Cable 2	**Signal Line Type**	1.03m, shielded cable, without core
Type-C to audio cable	**Signal Line Type**	0.09m, non-shielded cable, without core

Remark: For accessories equipped with this EUT, please refer to the following photos.

Brand Name: MI; Model Name: M1803D5XA;

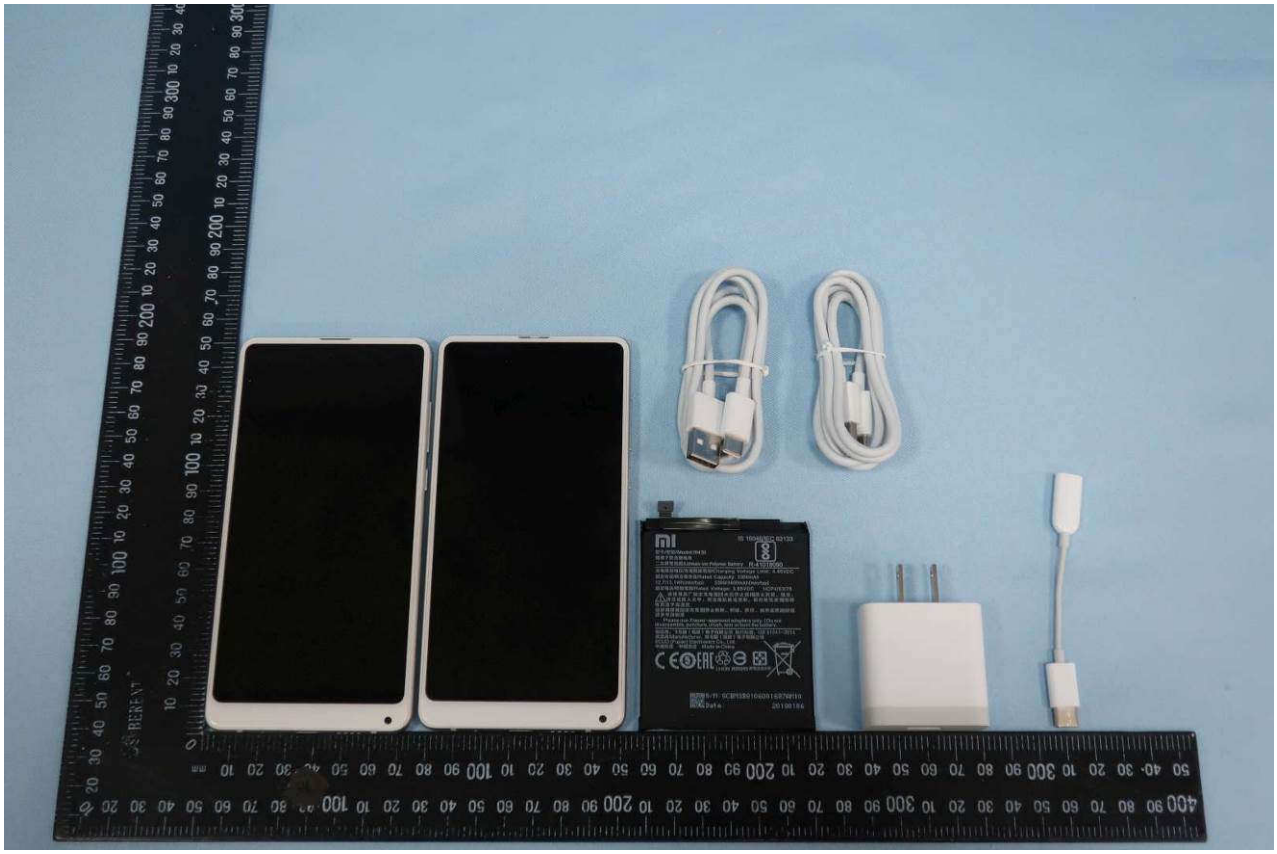

Brand Name: MI; Model Name: M1803D5XA;

Brand Name: MI; Model Name: M1803D5XA;

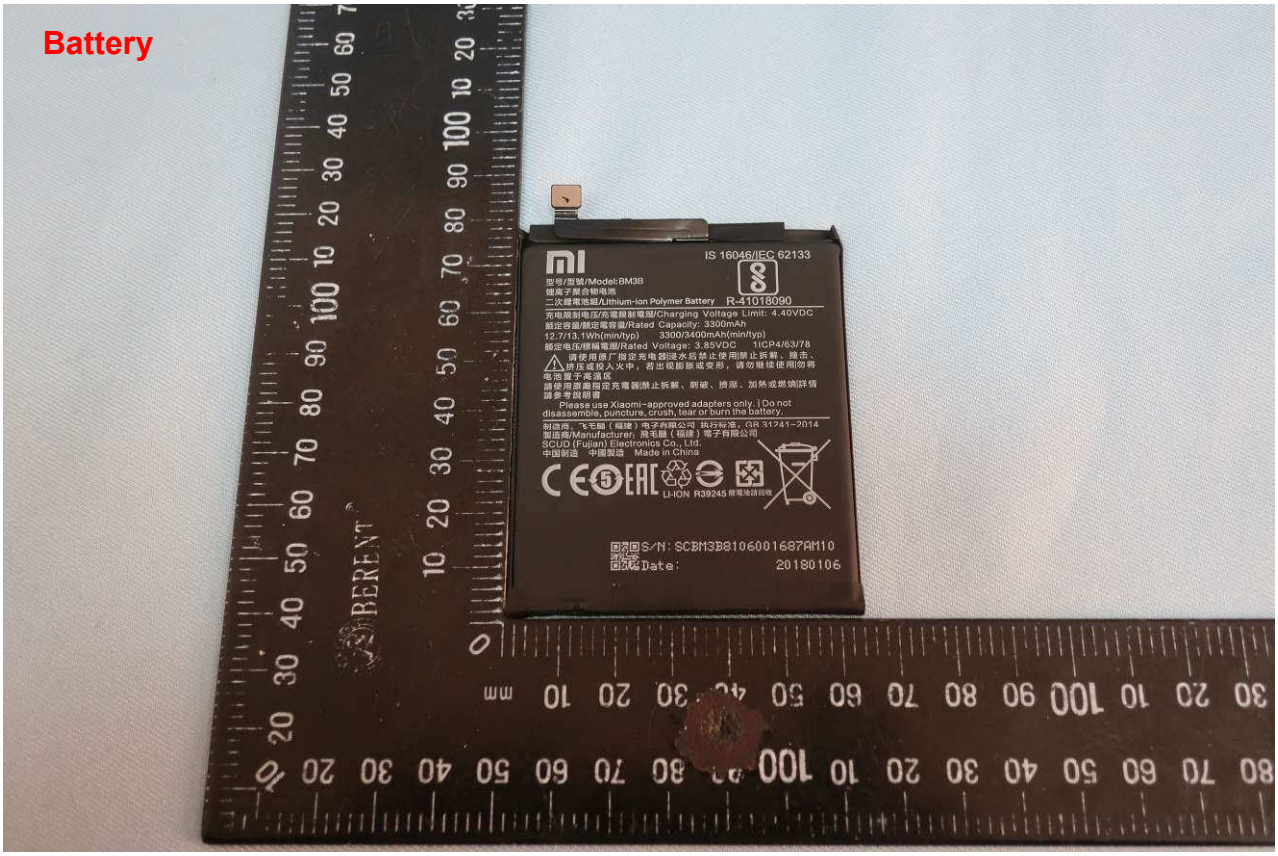
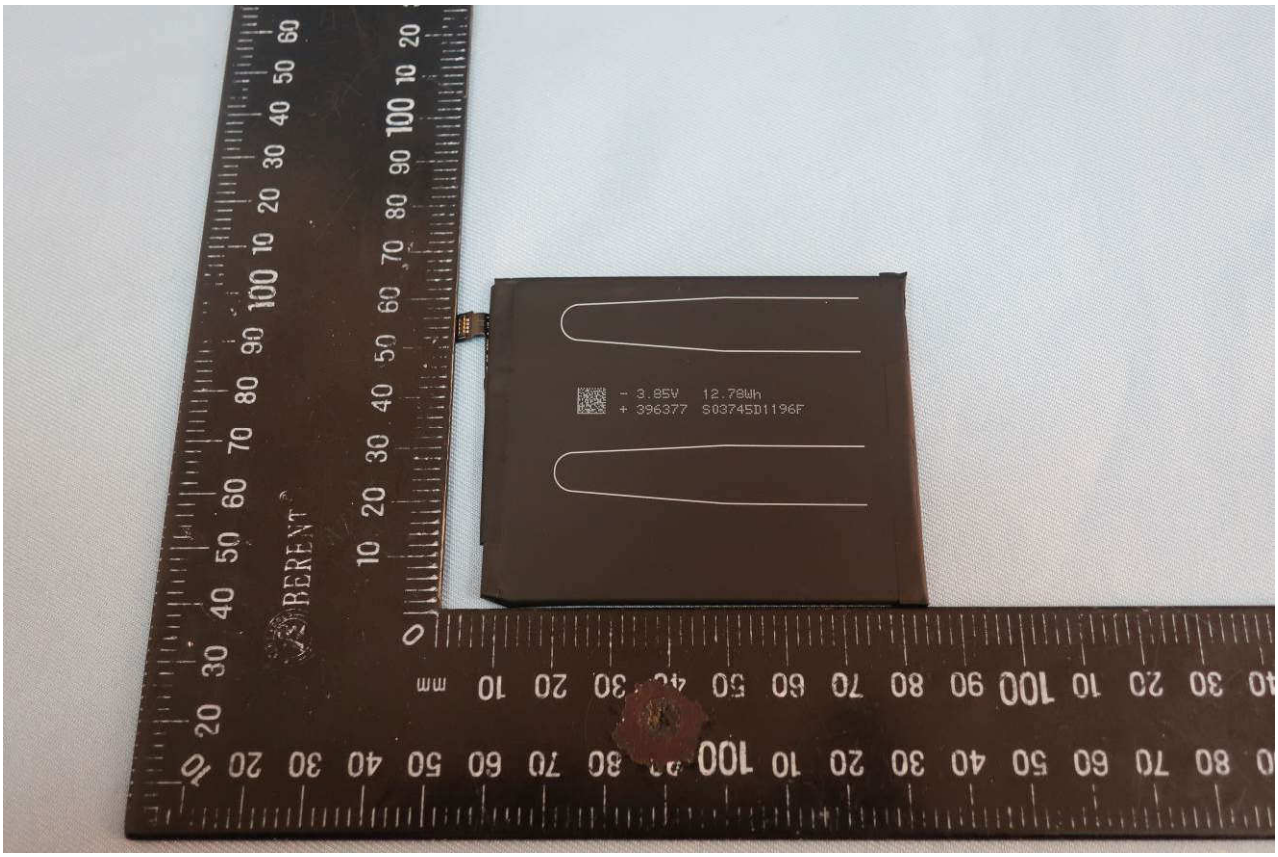
Brand Name: MI; Model Name: M1803D5XA;