1. External Photograph of EUT

Brand Name: POCOPHONE; Model Name: M1805E10A

Brand Name: POCOPHONE; Model Name: M1805E10A

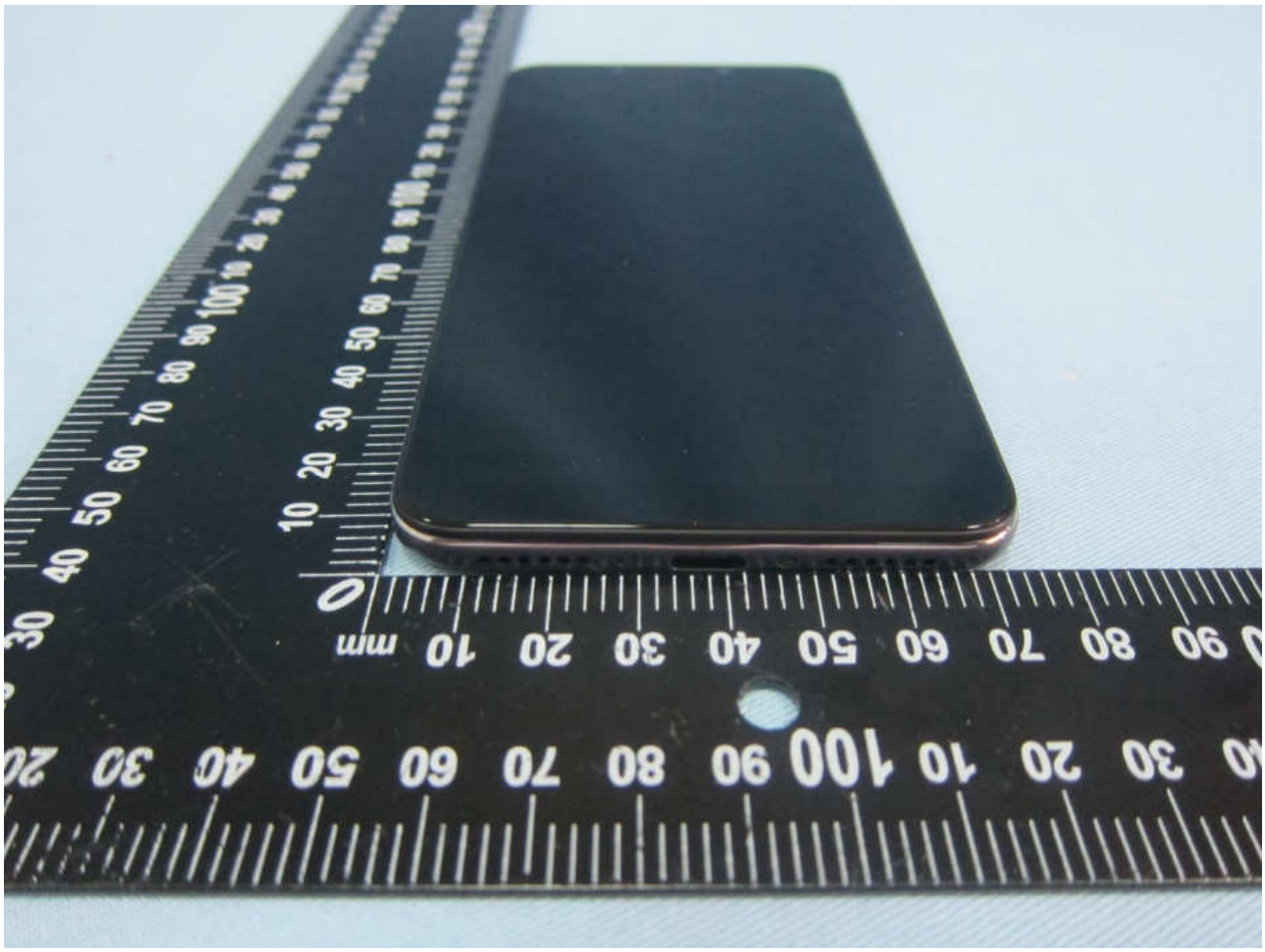

Brand Name: POCOPHONE; Model Name: M1805E10A

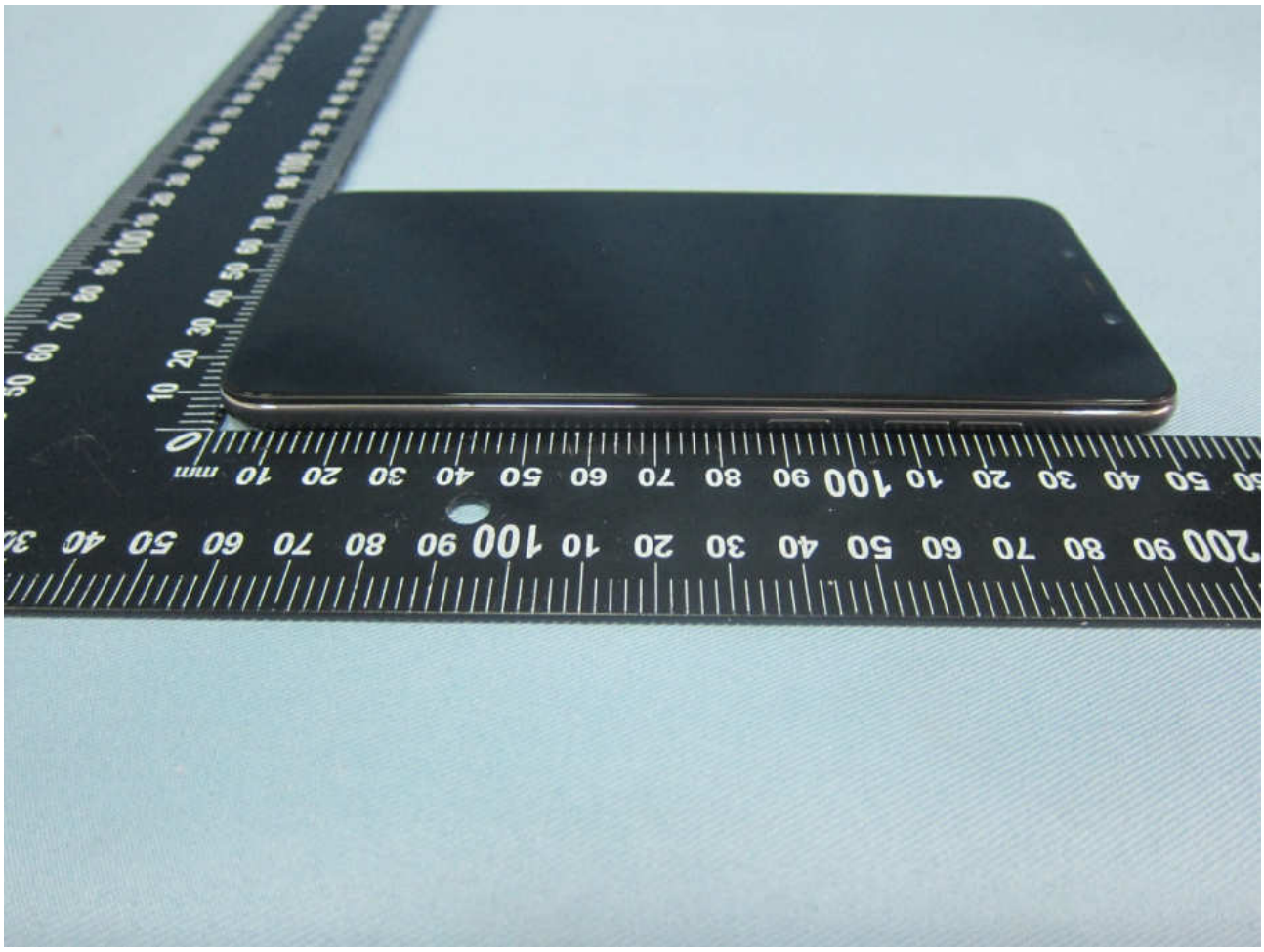

Brand Name: POCOPHONE; Model Name: M1805E10A

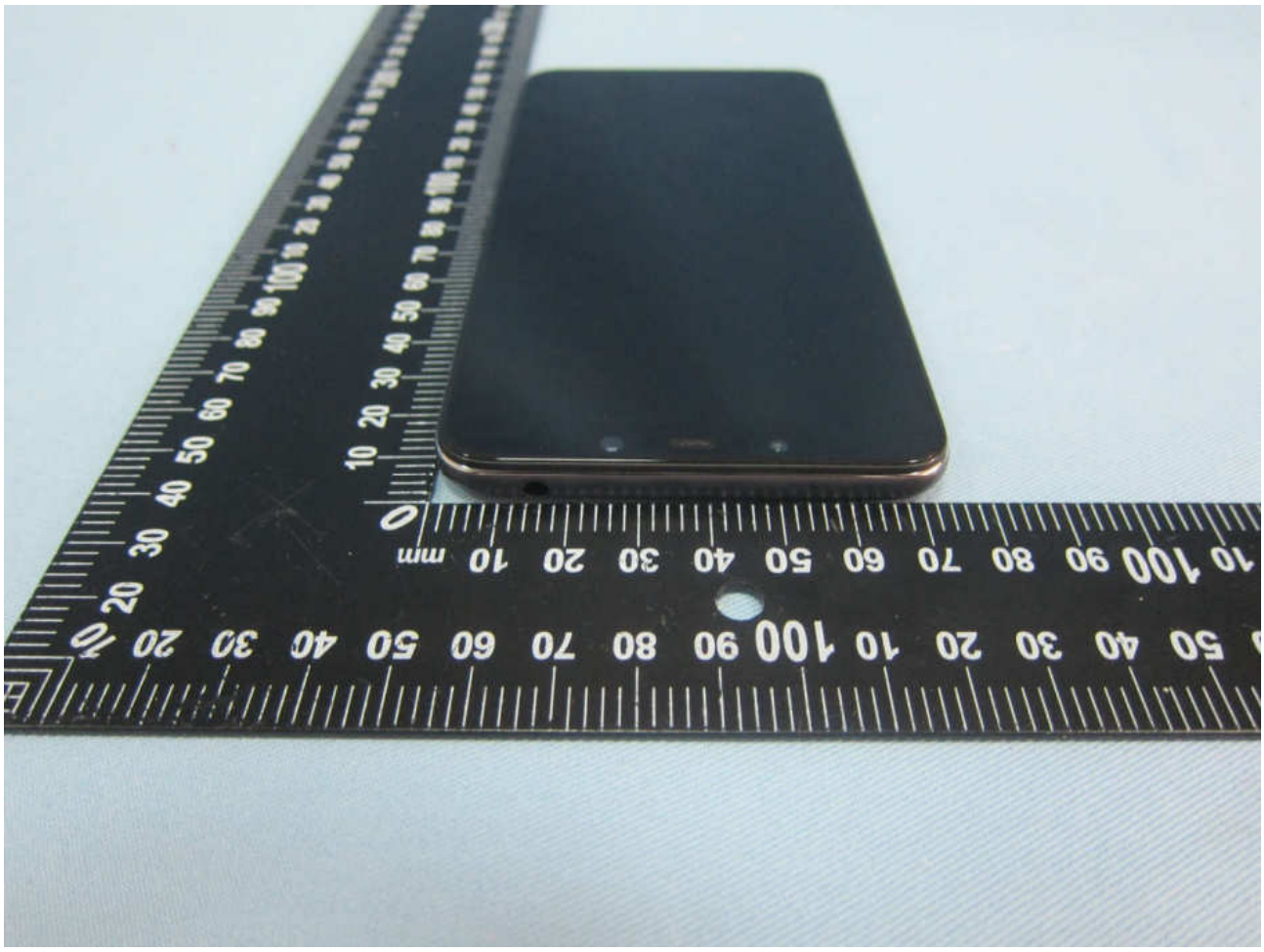

Brand Name: POCOPHONE; Model Name: M1805E10A

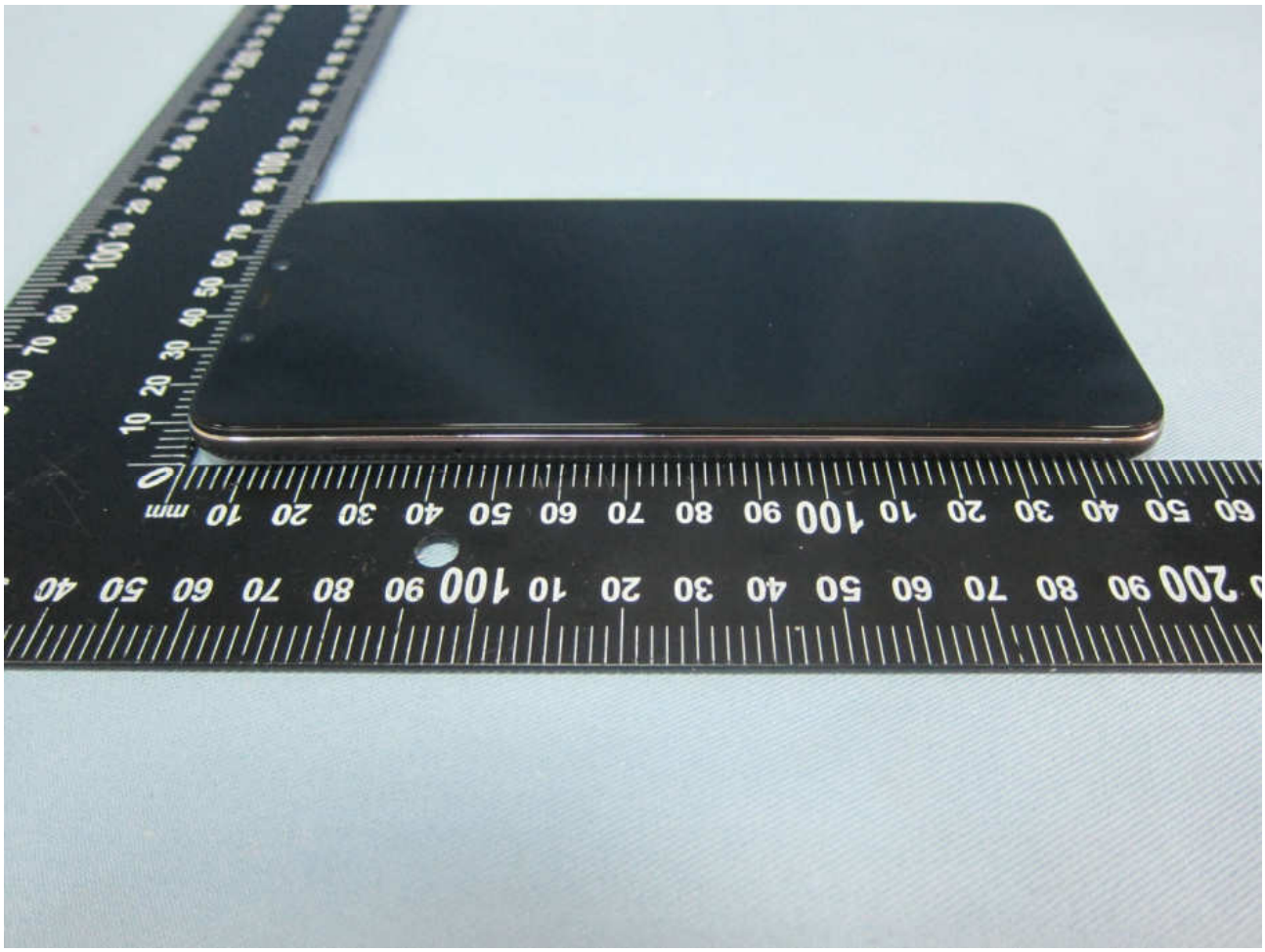

Brand Name: POCOPHONE; Model Name: M1805E10A

2. Photograph of Accessory

Brand Name: POCOPHONE; Model Name: M1805E10A

List of Accessory:

Specification of Accessory		
AC Adapter 1 (US)	**Brand Name**	XIAOMI
	Model Name	MDY-08-EY
AC Adapter 2 (US)	**Brand Name**	XIAOMI
	Model Name	MDY-08-EY
Battery	**Brand Name**	MI
	Model Name	BM4E
USB Cable 1	**Signal Line Type**	1.00m, shielded cable, without core
USB Cable 2	**Signal Line Type**	1.00m, shielded cable, without core

Remark: For accessories equipped with this EUT, please refer to the following photos.

Brand Name: POCOPHONE; Model Name: M1805E10A

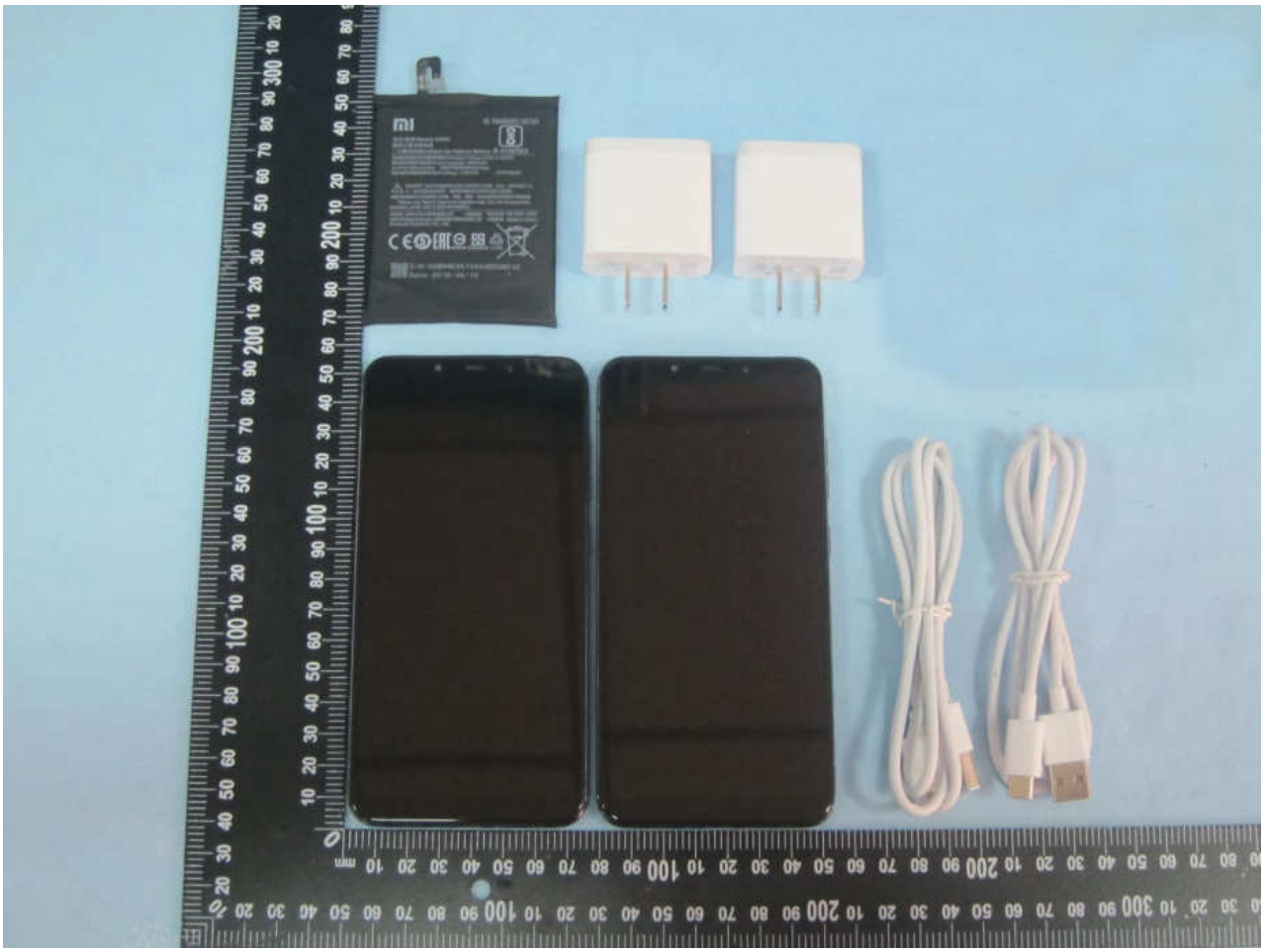

Brand Name: POCOPHONE; Model Name: M1805E10A

Brand Name: POCOPHONE; Model Name: M1805E10A

Brand Name: POCOPHONE; Model Name: M1805E10A
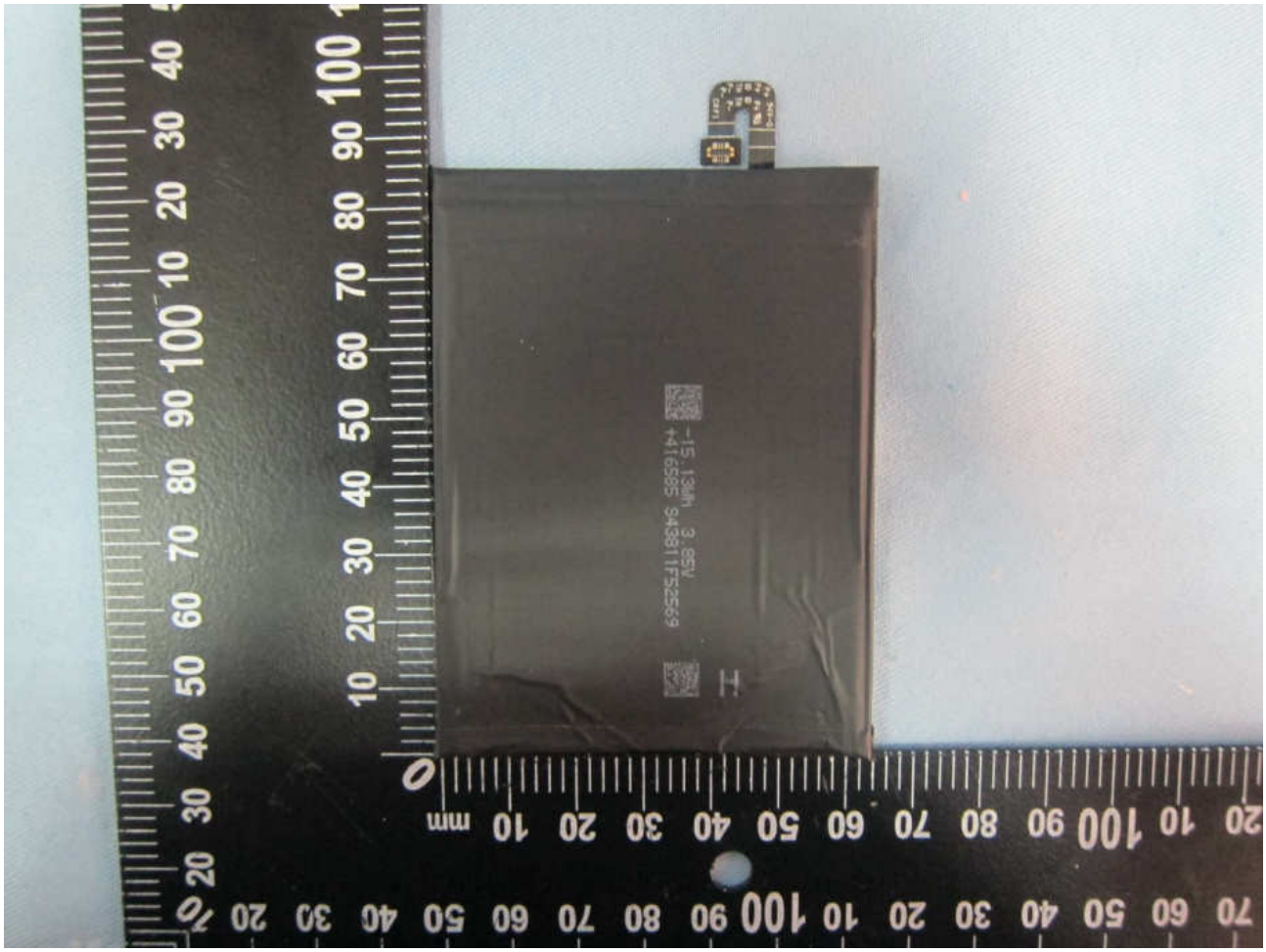
Brand Name: POCOPHONE; Model Name: M1805E10A