1. External Photograph of EUT

Brand Name: Xiaomi / Model Name: M1810E5GG

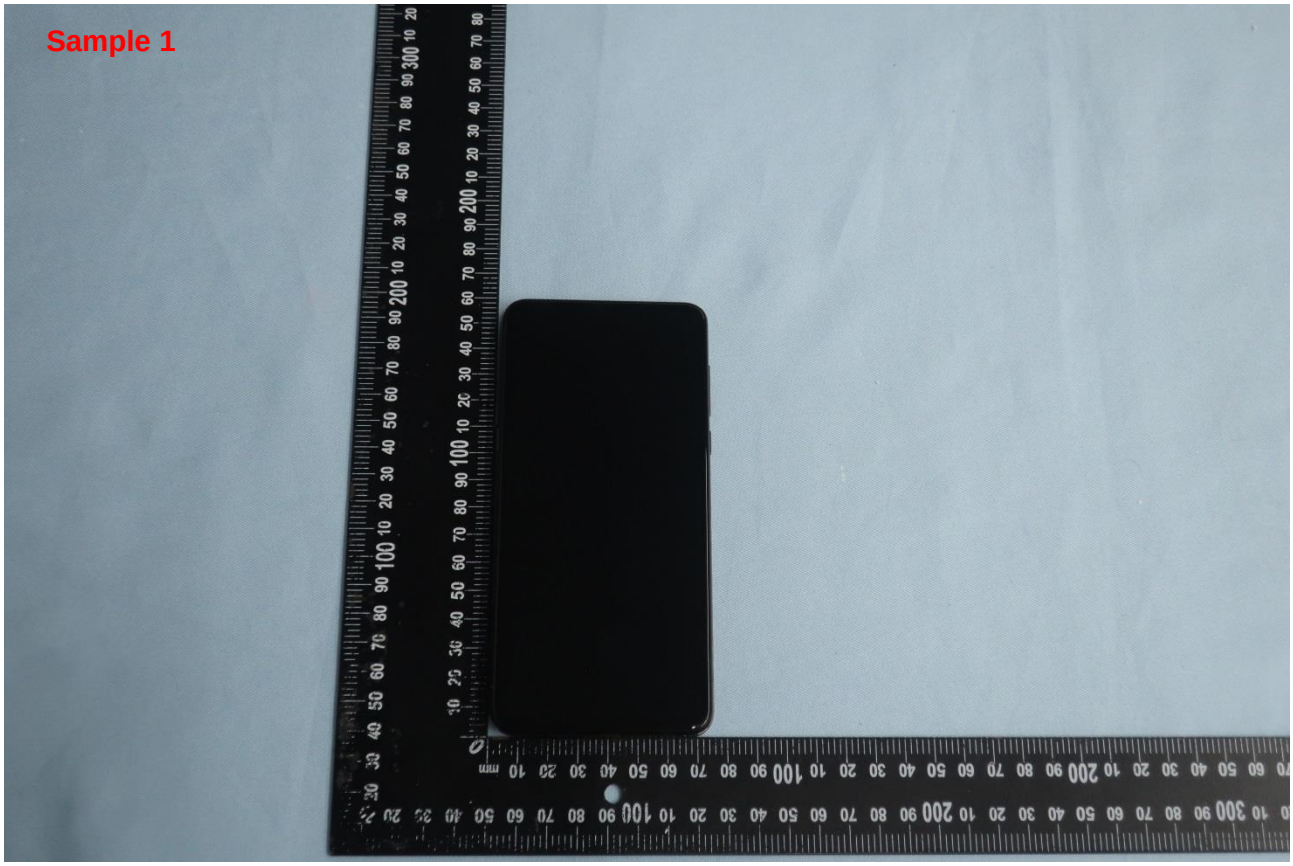

Brand Name: Xiaomi / Model Name: M1810E5GG

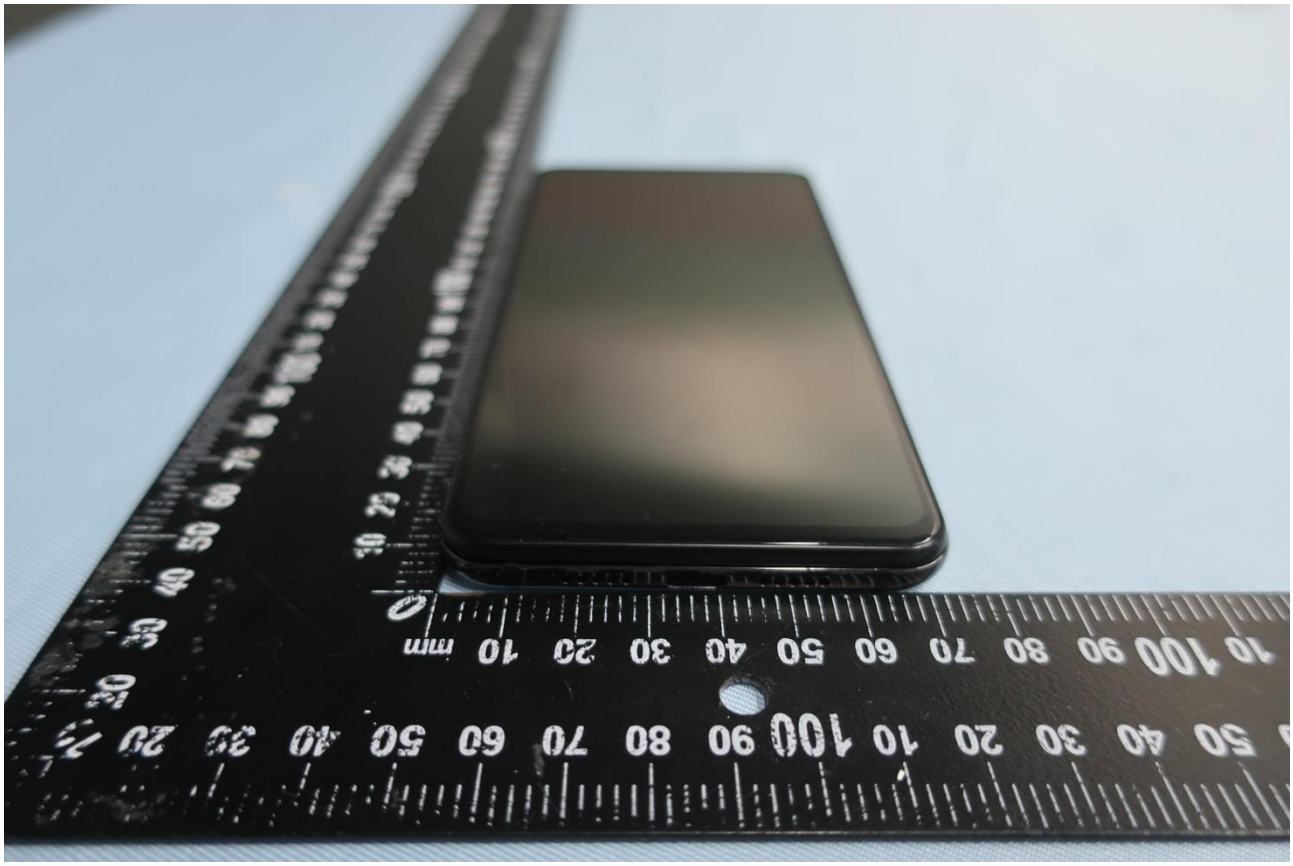

Brand Name: Xiaomi / Model Name: M1810E5GG

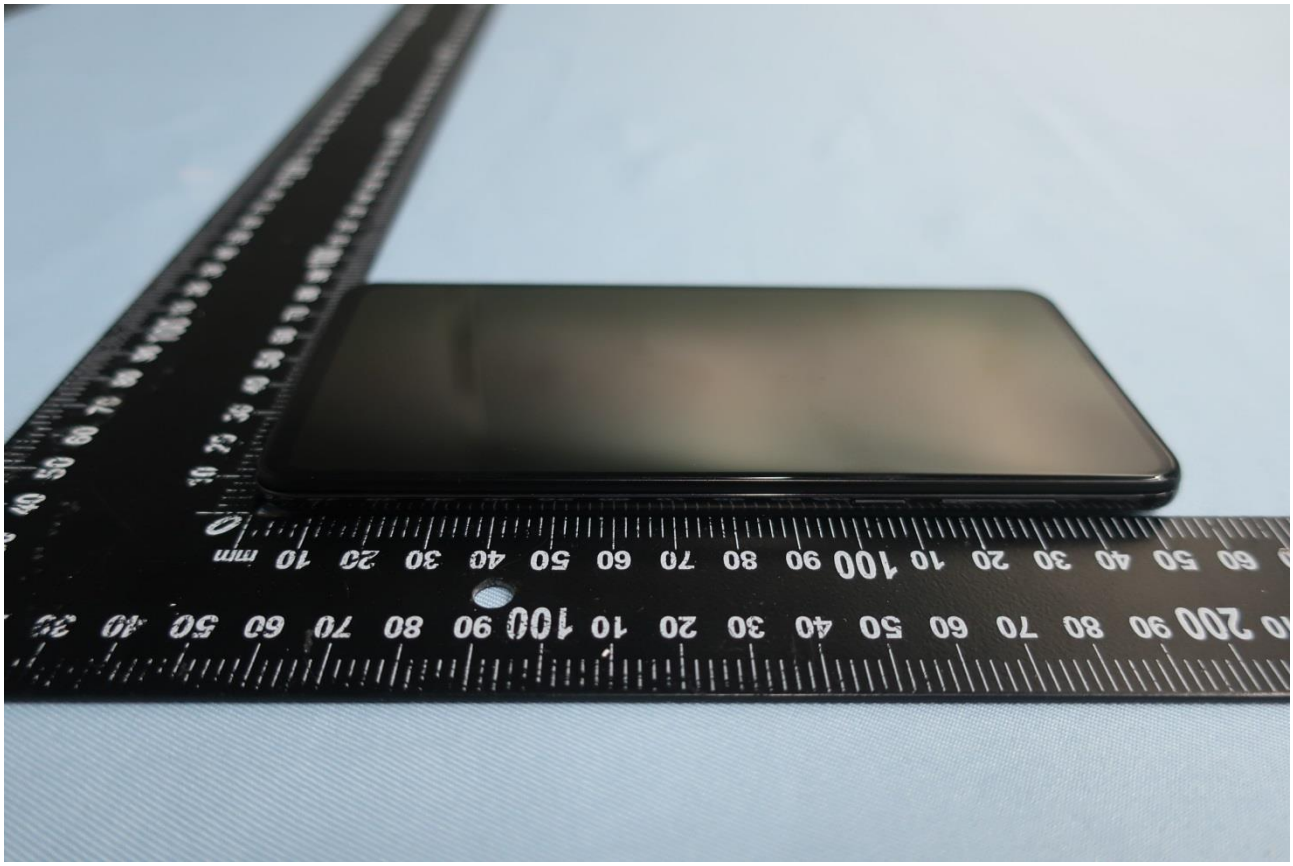

Brand Name: Xiaomi / Model Name: M1810E5GG

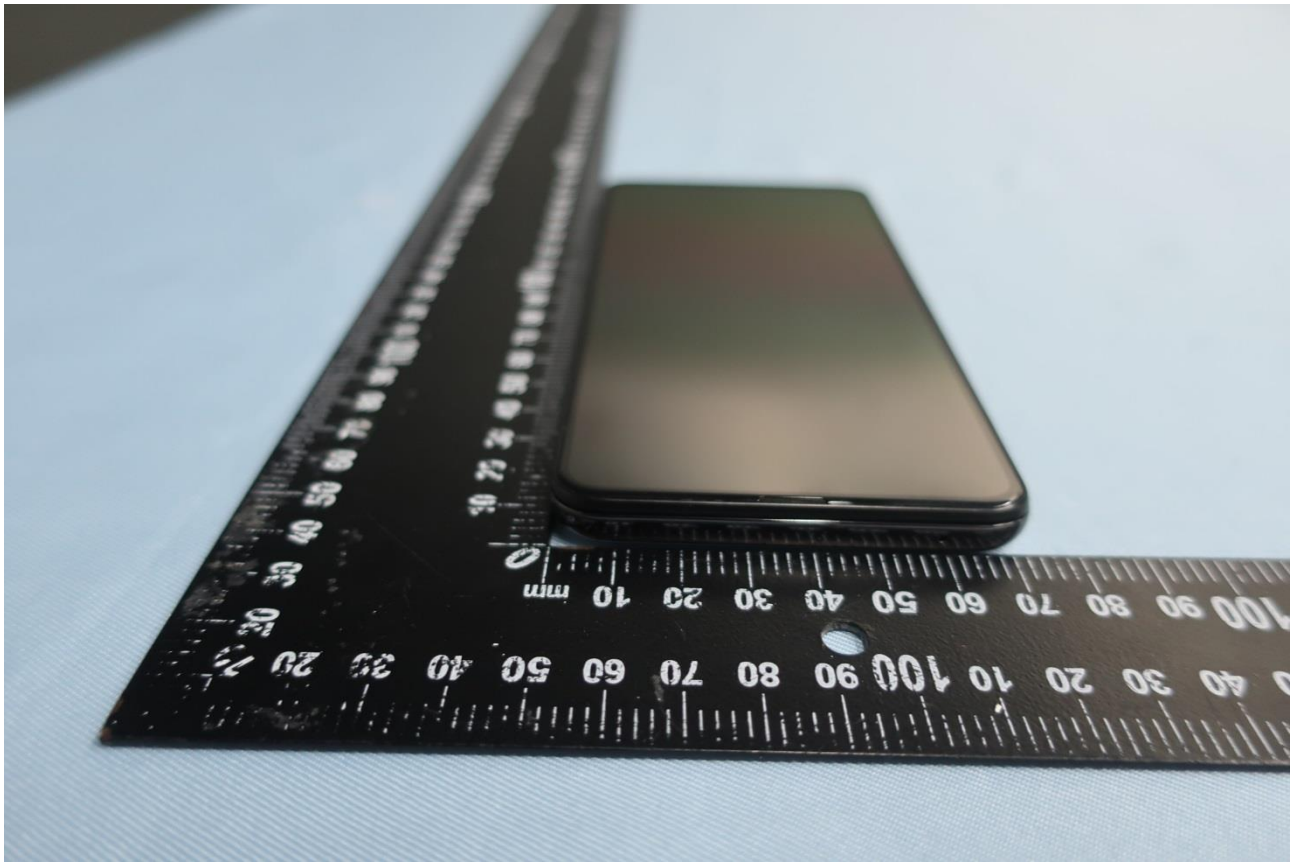

Brand Name: Xiaomi / Model Name: M1810E5GG

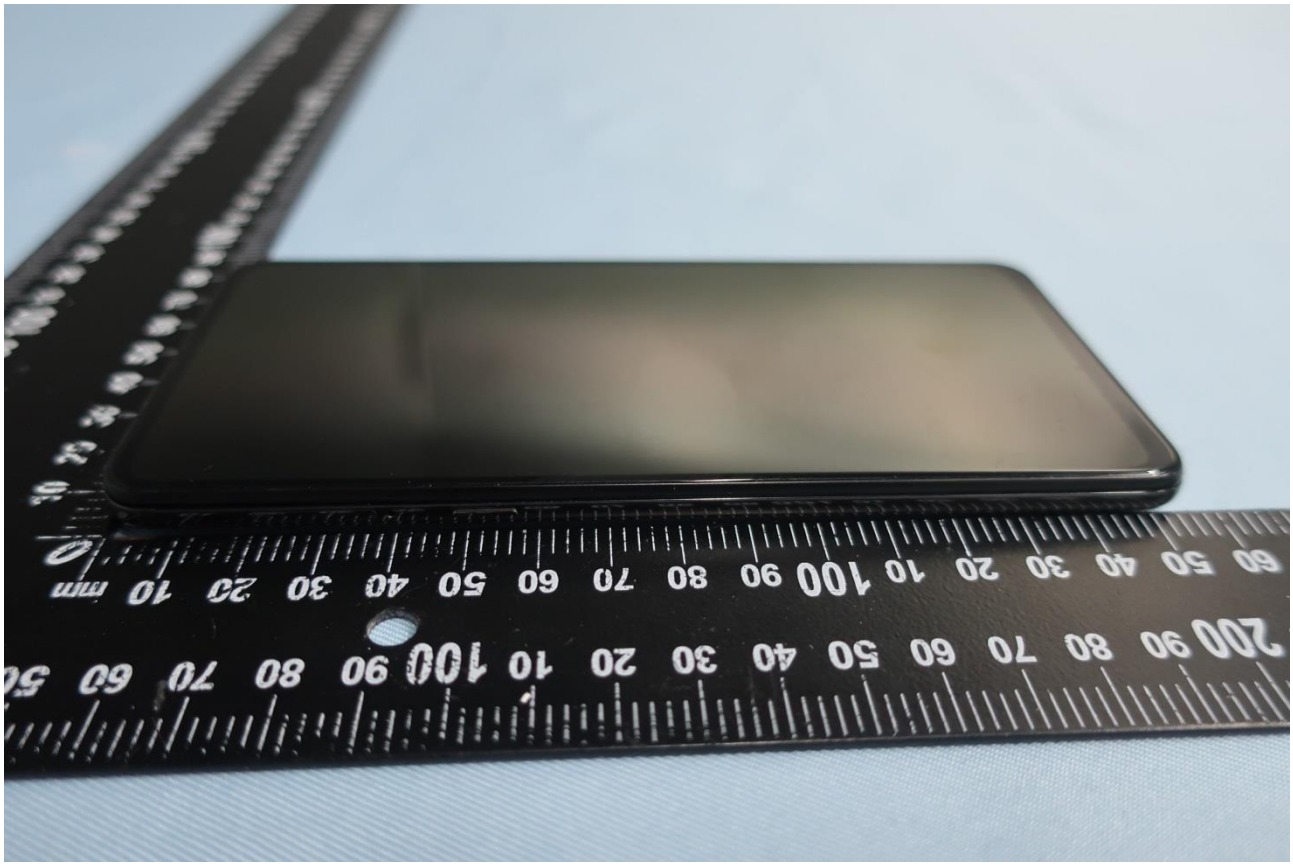

Brand Name: Xiaomi / Model Name: M1810E5GG

Brand Name: Xiaomi / Model Name: M1810E5GG

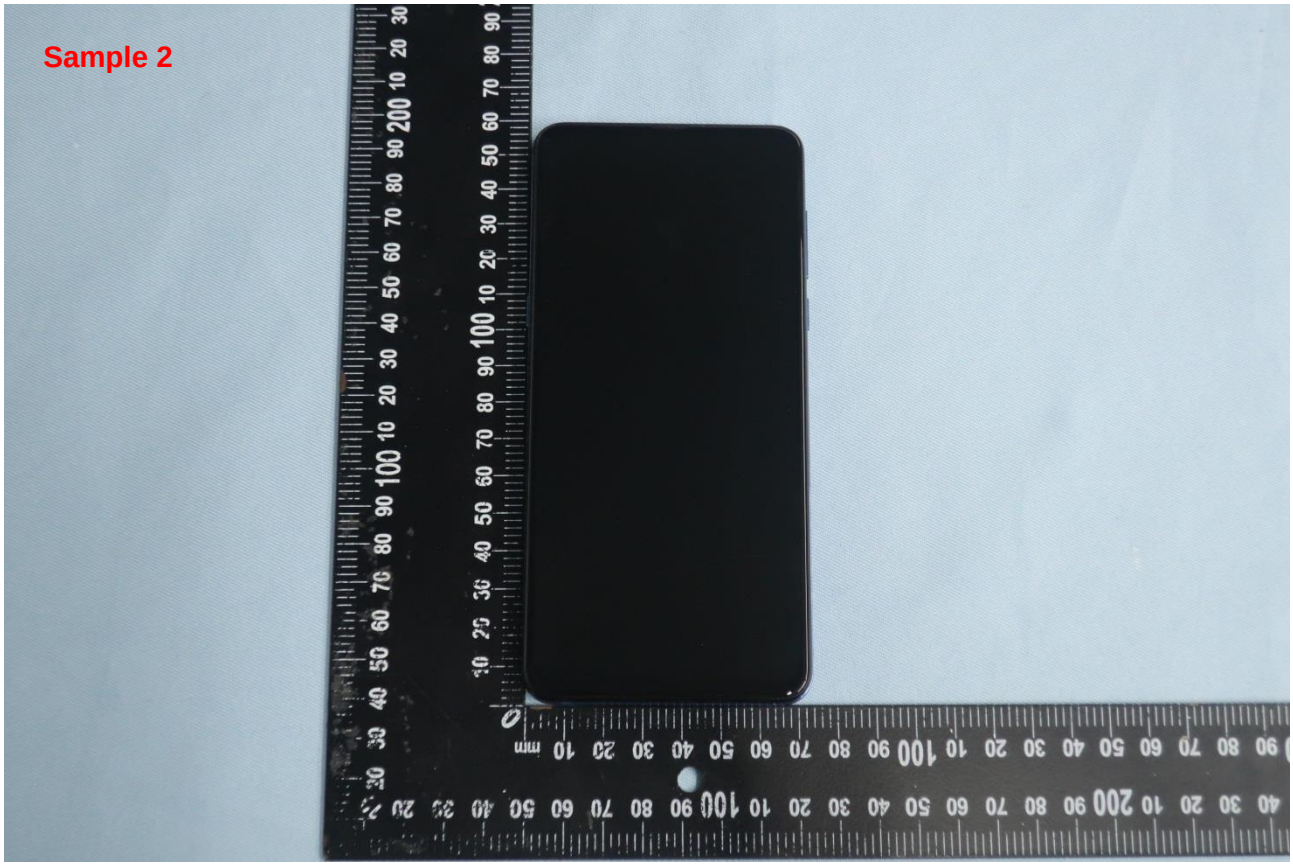

Brand Name: Xiaomi / Model Name: M1810E5GG

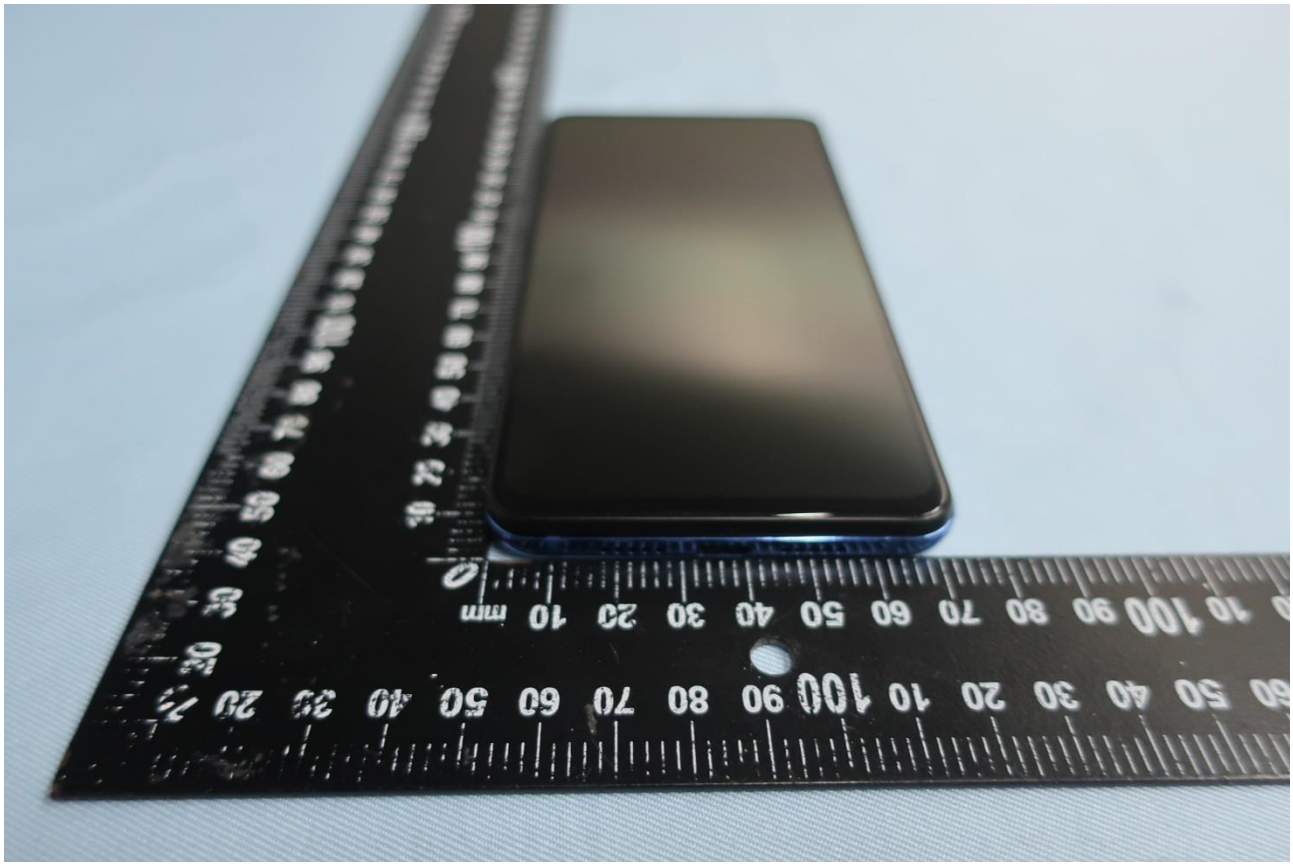

Brand Name: Xiaomi / Model Name: M1810E5GG

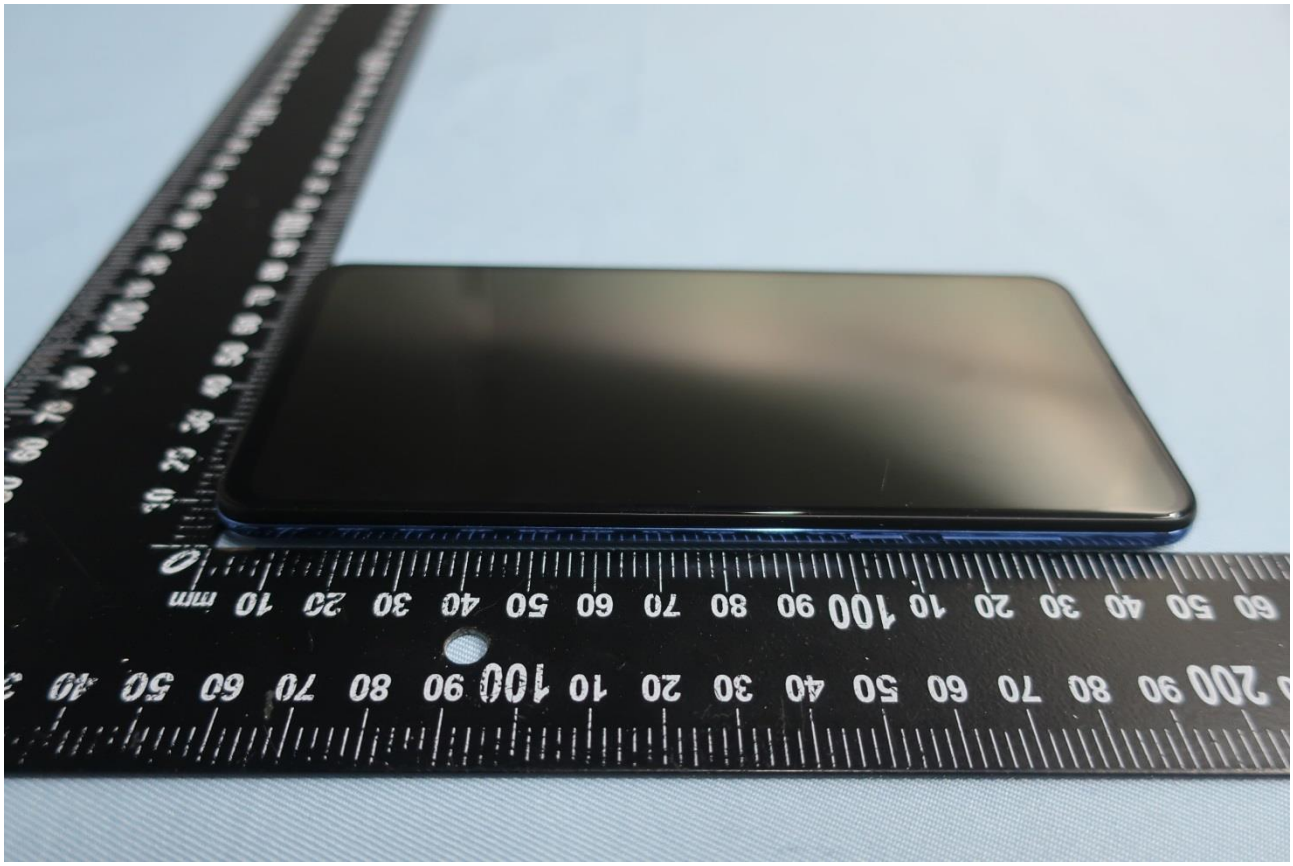

Brand Name: Xiaomi / Model Name: M1810E5GG

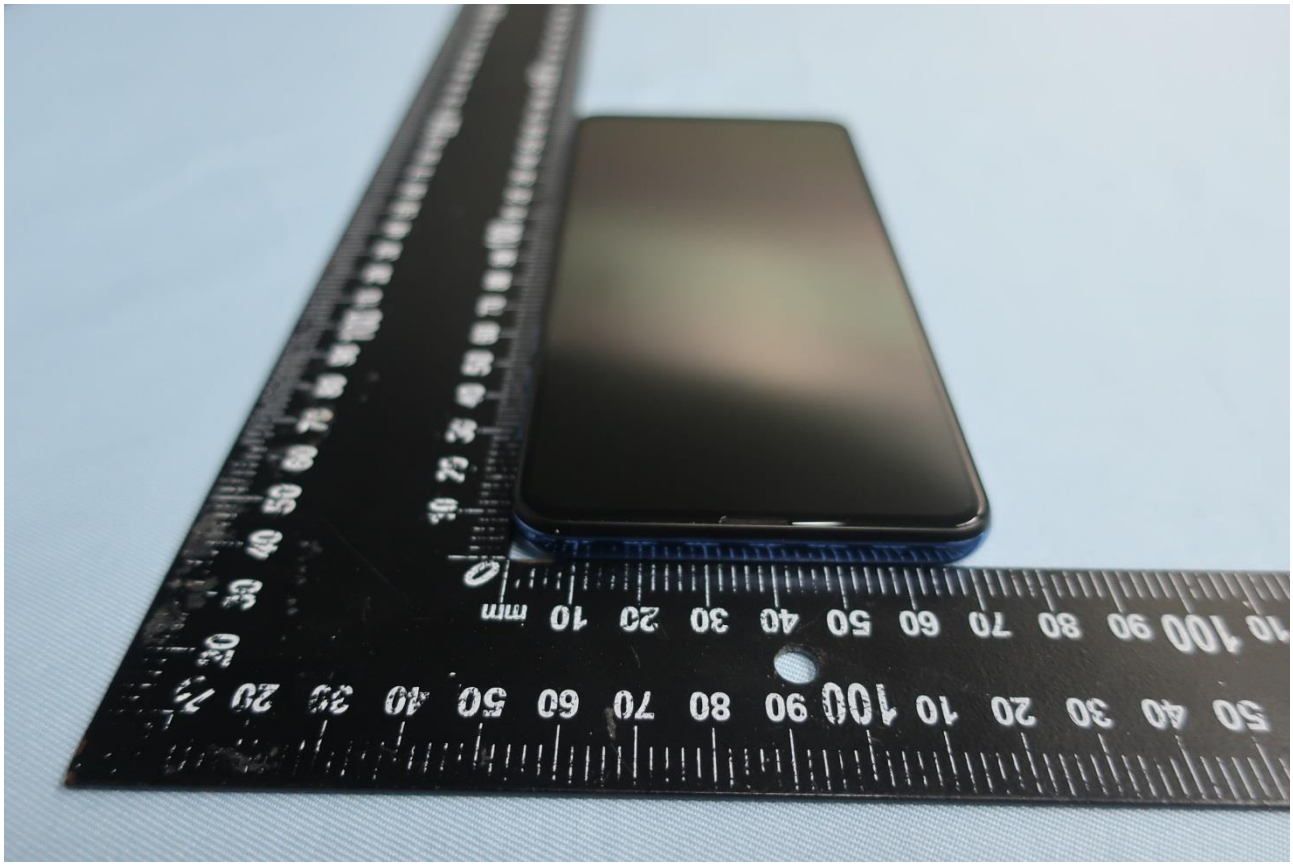

Brand Name: Xiaomi / Model Name: M1810E5GG

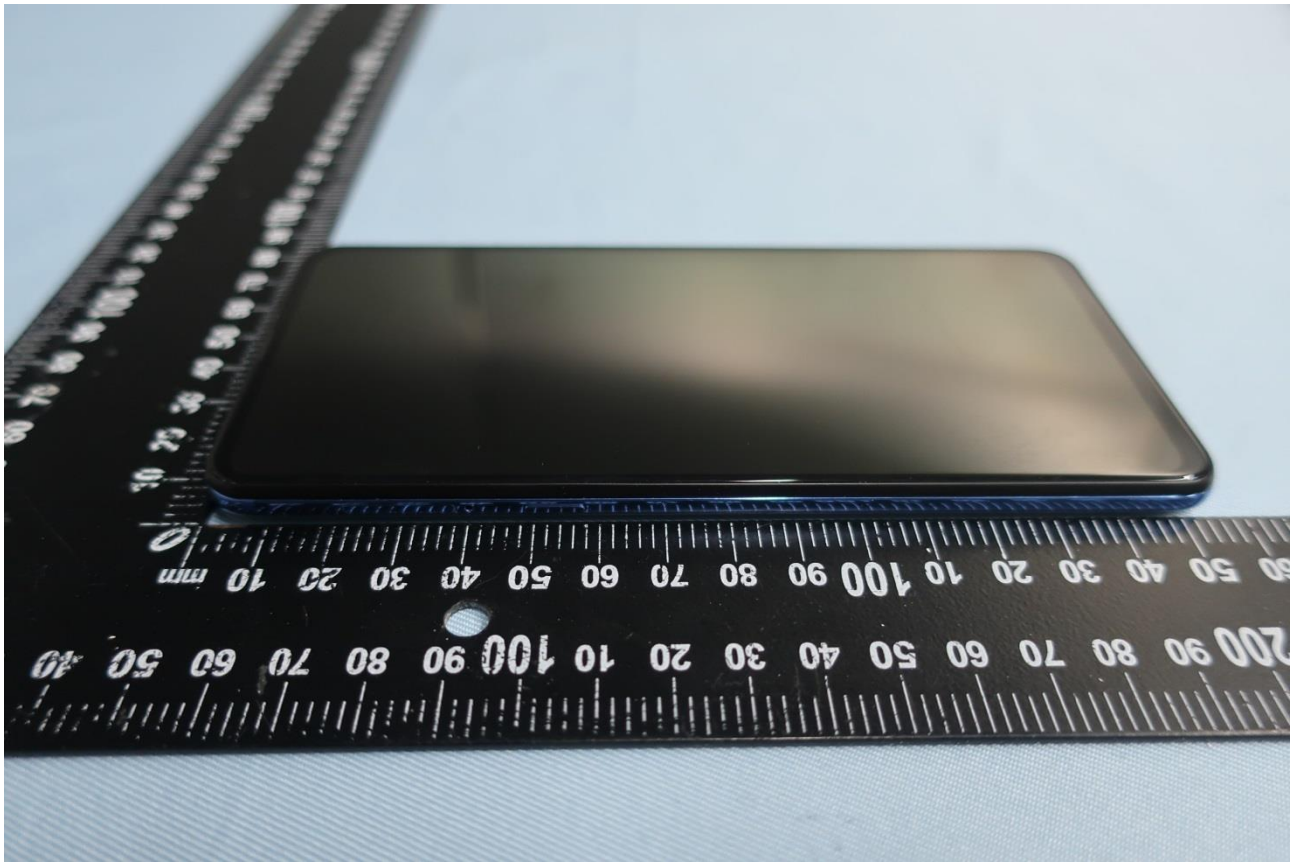

Brand Name: Xiaomi / Model Name: M1810E5GG

2. Photograph of Accessory

Brand Name: Xiaomi / Model Name: M1810E5GG

List of Accessory:

Specification of Accessory				
AC Adapter 1	**Brand Name**	MI	**Model Name**	MDY-10-EF
	Power Rating	I/P: 100 - 240 Vac, 0.5 A; O/P: 5V-3A / 9V-2A / 12V-1.5A		
AC Adapter 2	**Brand Name**	MI	**Model Name**	MDY-10-EF
	Power Rating	I/P: 100 - 240 Vac, 0.5 A; O/P: 5V-3A / 9V-2A / 12V-1.5A		
AC Adapter 3	**Brand Name**	MI	**Model Name**	MDY-10-EG
	Power Rating	I/P: 100 - 240 Vac, 0.5 A; O/P: 5V-3A / 9V-2A / 12V-1.5A		
Battery	**Brand Name**	MI	**Model Name**	BM3G
	Power Rating	3.87~4.45V, 3700 ~3800mAh	**Type**	Li-ion
Earphone	**Brand Name**	one more	**Model Name**	EM023
	Signal Line	1.33 meter, non-shielded cable, without ferrite core		
USB Cable	**Brand Name**	MI	**Model Name**	L23312
	Signal Line	1.0 meter, shielded cable, without ferrite core		
Type C to 3.5mm Audio Cable	**Brand Name**	MI	**Model Name**	K51122
	Signal Line	0.09 meter, shielded cable, without ferrite core		

Remark: For accessories equipped with this EUT, please refer to the following photos.

Brand Name: Xiaomi / Model Name: M1810E5GG

Brand Name: Xiaomi / Model Name: M1810E5GG

Brand Name: Xiaomi / Model Name: M1810E5GG

Brand Name: Xiaomi / Model Name: M1810E5GG

Brand Name: Xiaomi / Model Name: M1810E5GG
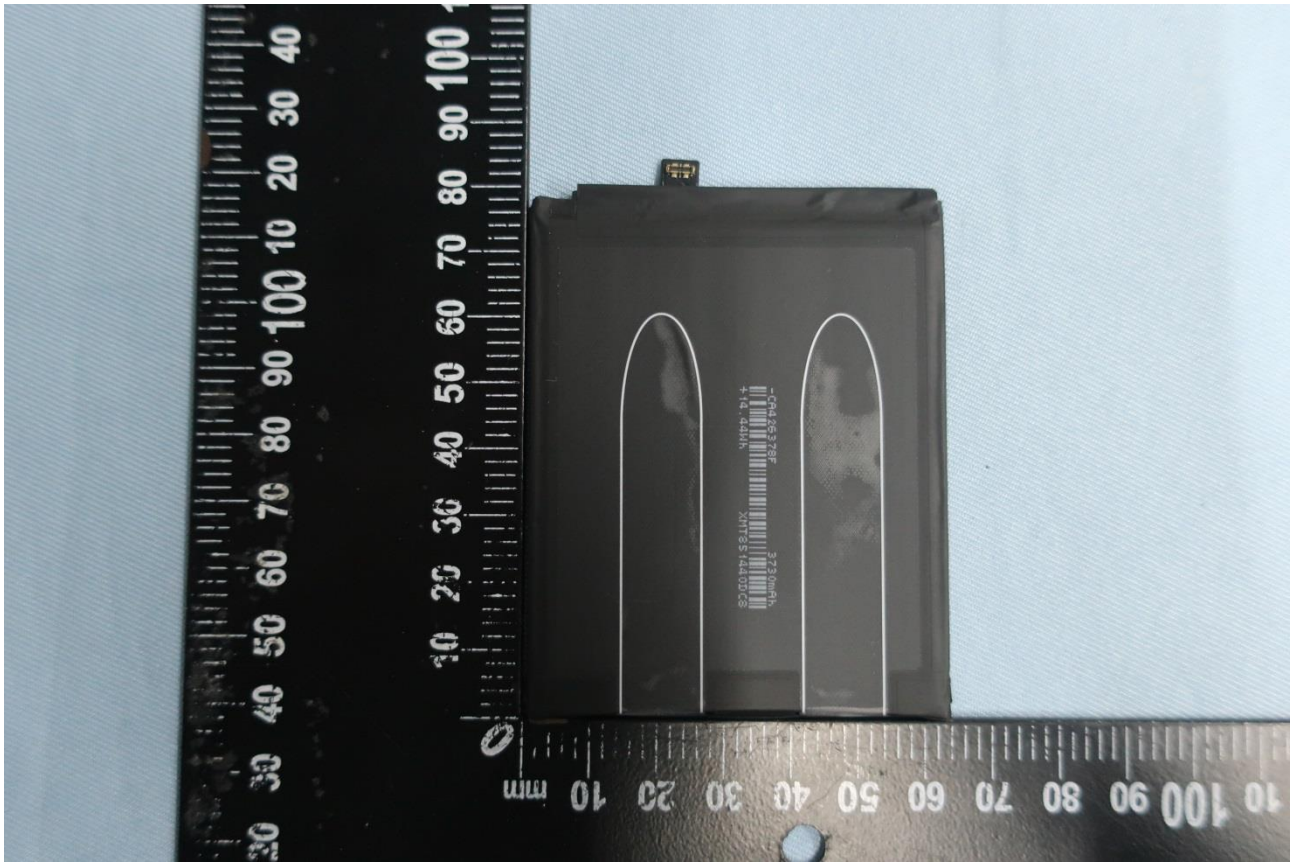
Brand Name: Xiaomi / Model Name: M1810E5GG