## 1. External Photograph of EUT

**Brand Name: MI / Model Name: M1903F10G**

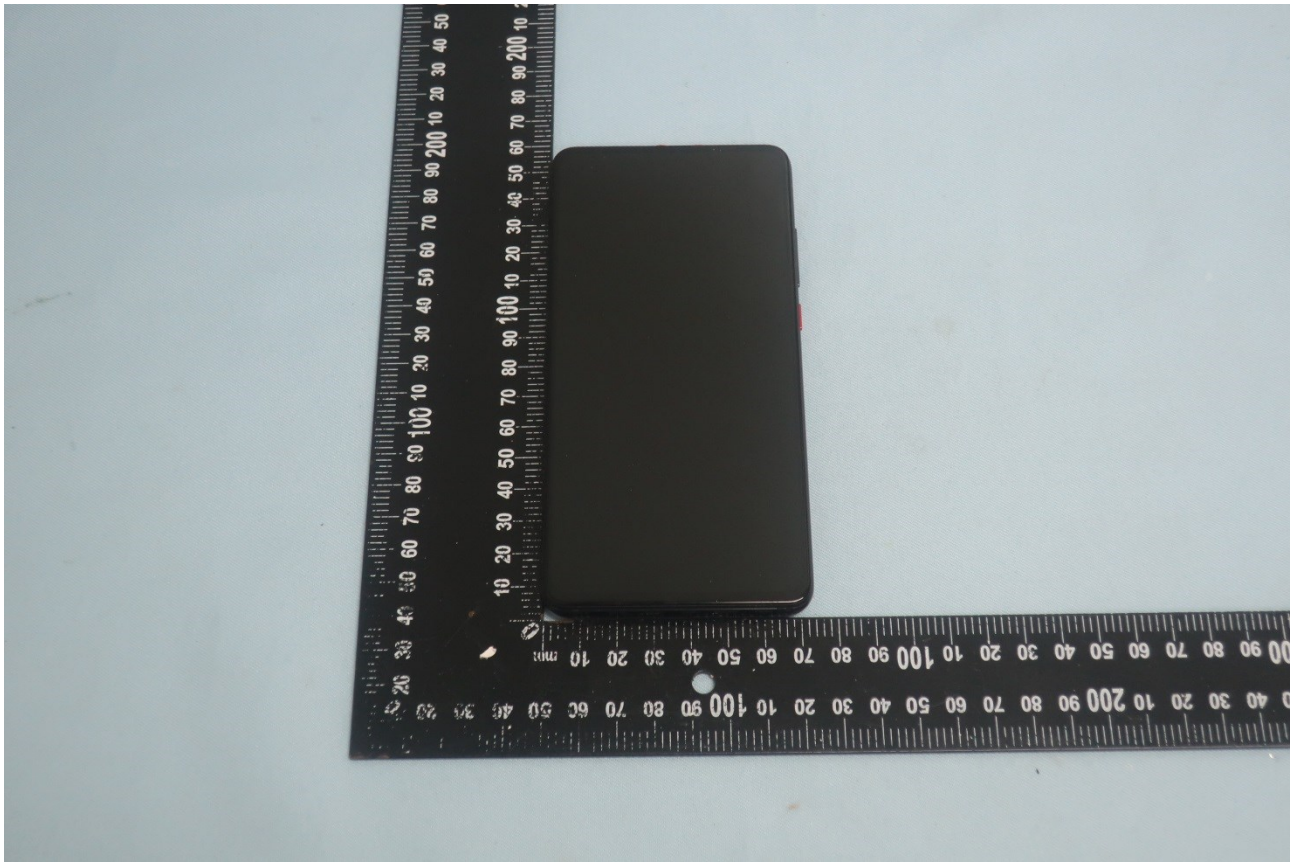

**Brand Name: MI / Model Name: M1903F10G**

**Brand Name: MI / Model Name: M1903F10G**

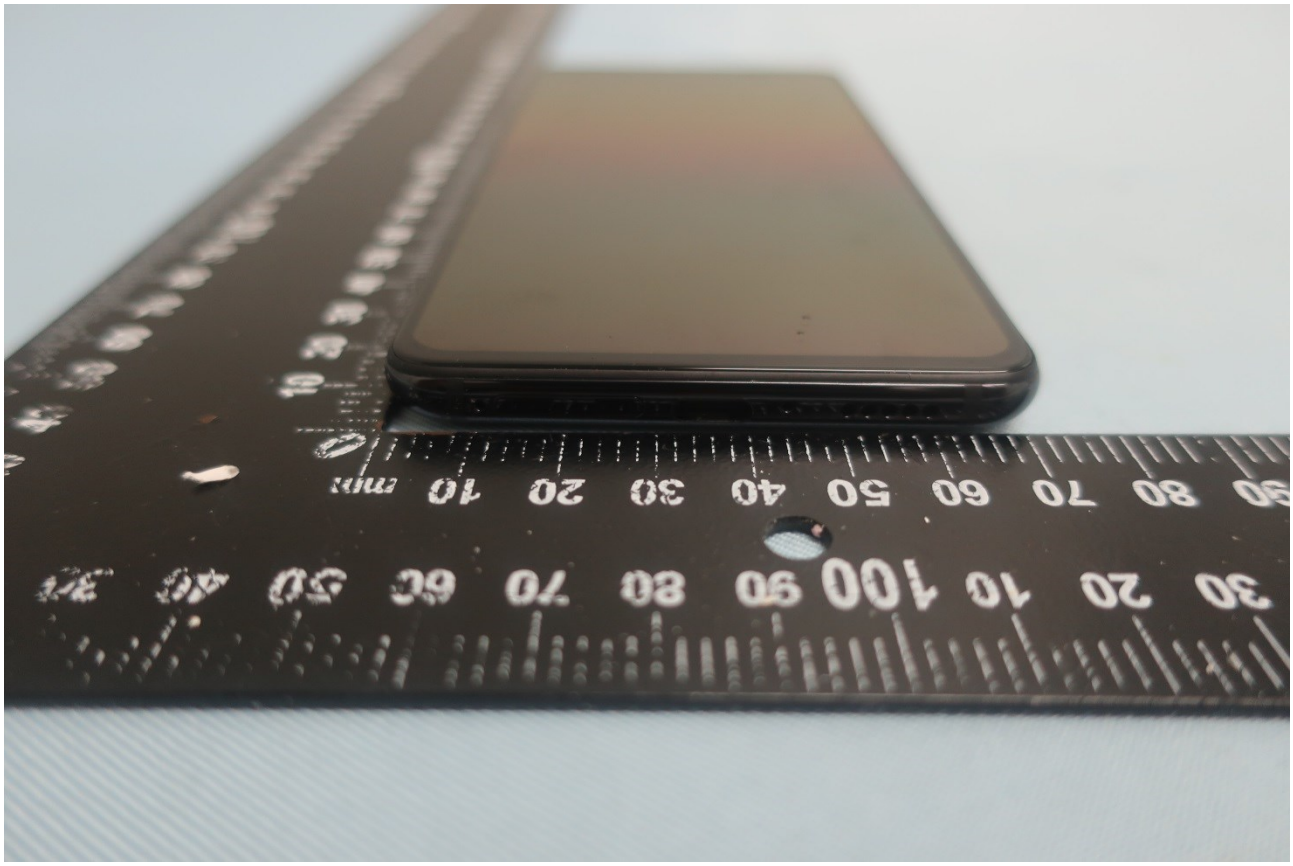

**Brand Name: MI / Model Name: M1903F10G**

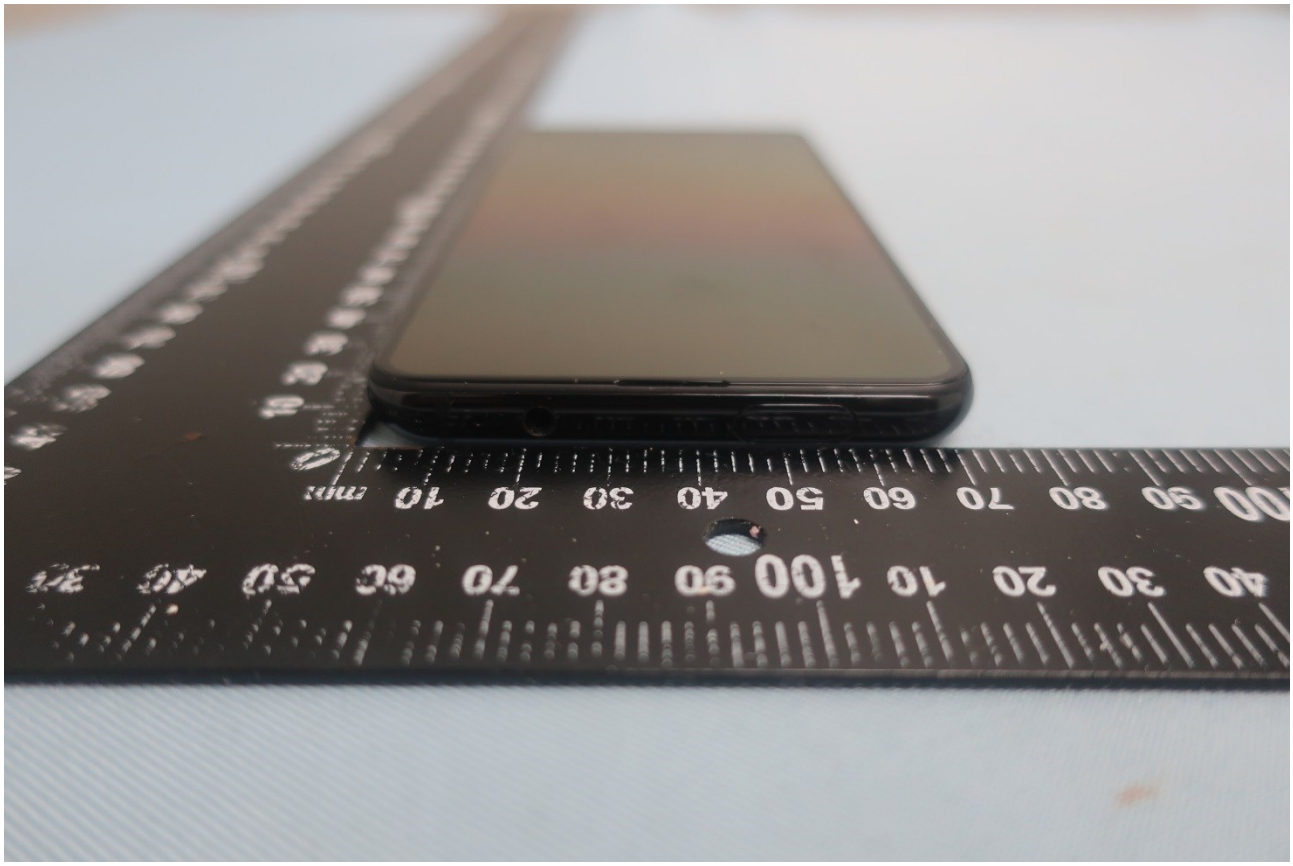

**Brand Name: MI / Model Name: M1903F10G**

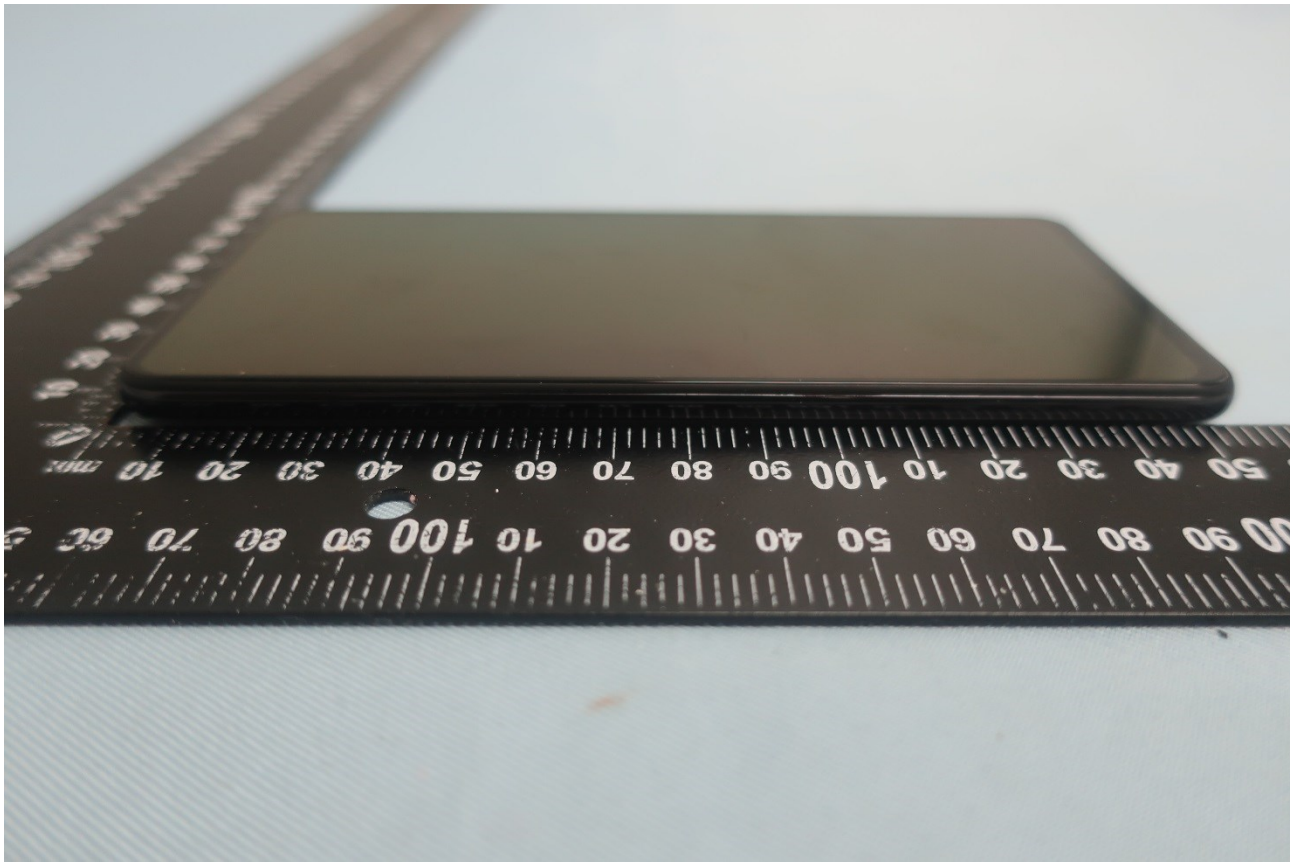

**Brand Name: MI / Model Name: M1903F10G**

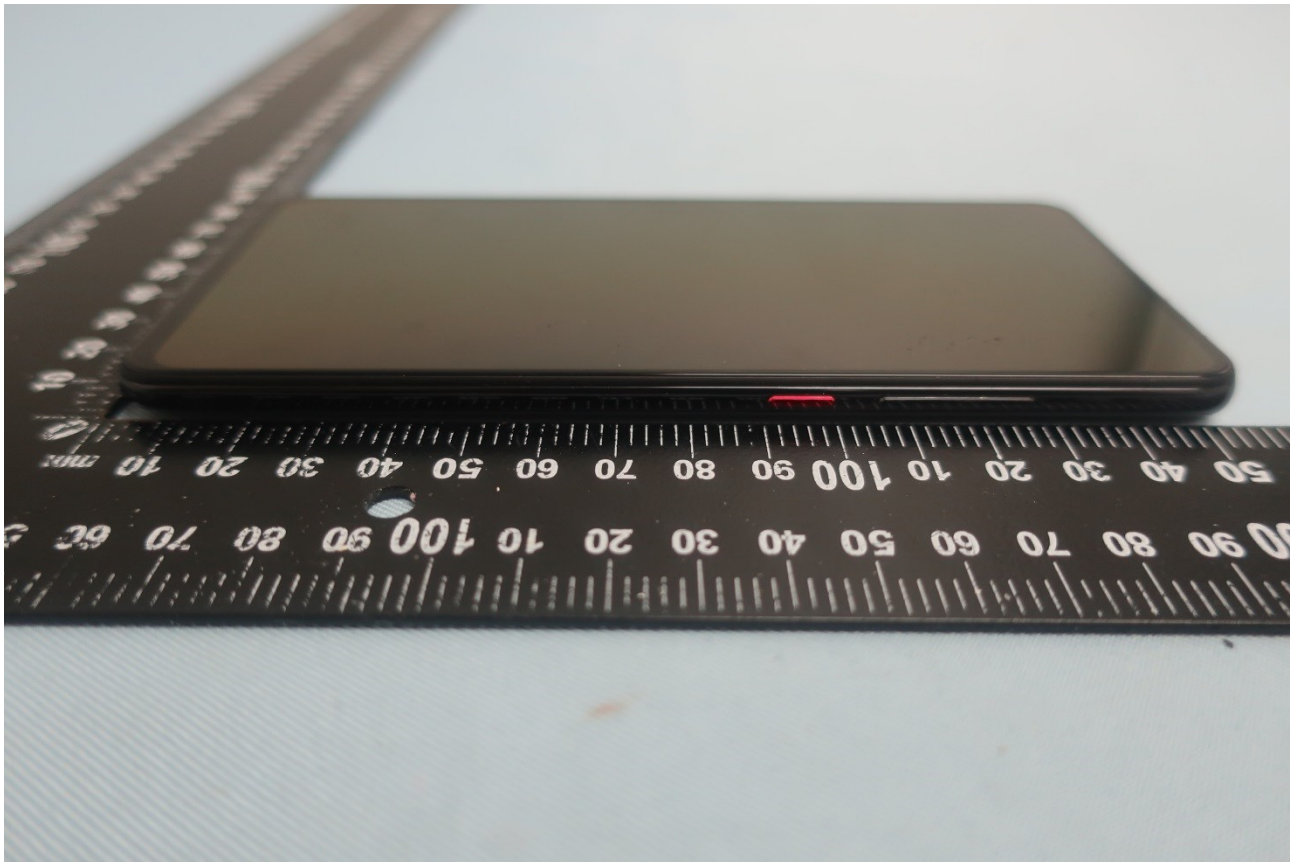

## 2. Photograph of Accessory

**Brand Name: MI / Model Name: M1903F10G**

**List of Accessory：**

| Specification of Accessory | | | | |
|---|---|---|---|---|
| **AC Adapter 1** | **Brand Name** | MI | **Model Name** | MDY-10-ED |
| | **Power Rating** | I/P: 100 - 240 Vac, 0.5 A; O/P: 5V-3A / 9V-2A / 12V-1.5A | | |
| **AC Adapter 2** | **Brand Name** | MI | **Model Name** | MDY-10-ED |
| | **Power Rating** | I/P: 100 - 240 Vac, 0.5 A; O/P: 5V-3A / 9V-2A / 12V-1.5A | | |
| **Battery** | **Brand Name** | MI | **Model Name** | BP41 |
| | **Power Rating** | 3.85~4.4V, 3900/4000mAh(min/typ) | **Type** | Li-ion |
| **USB Cable 1** | **Brand Name** | MI | **Model Name** | L23312 |
| | **Signal Line** | 1.0 meter, shielded cable, without ferrite core | | |
| **USB Cable 2** | **Brand Name** | MI | **Model Name** | K23312 |
| | **Signal Line** | 1.0 meter, shielded cable, without ferrite core | | |

**Remark:** For accessories equipped with this EUT, please refer to the following photos.

**Brand Name: MI / Model Name: M1903F10G**

**Brand Name: MI / Model Name: M1903F10G**

**Brand Name: MI / Model Name: M1903F10G**

**Brand Name: MI / Model Name: M1903F10G**

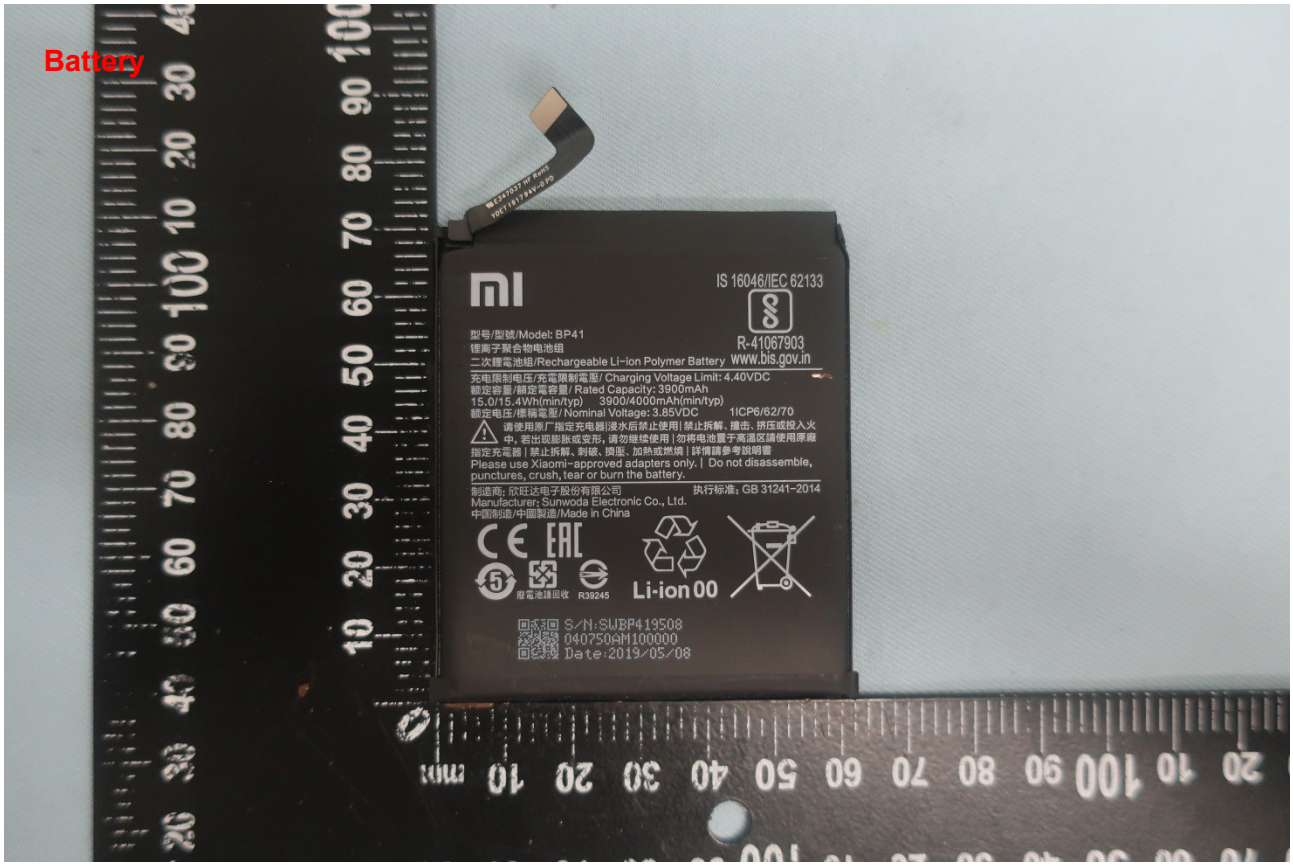

**Brand Name: MI / Model Name: M1903F10G**

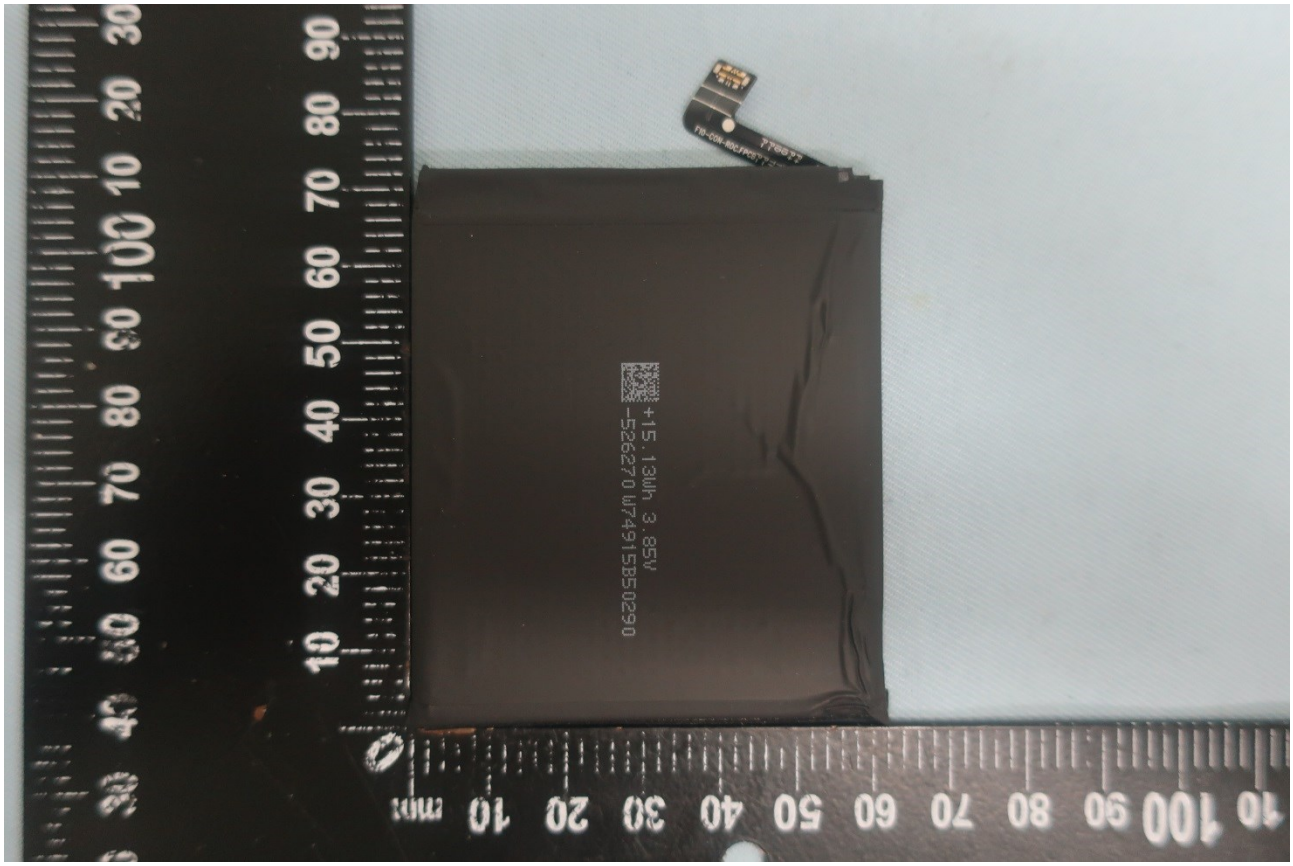

**Brand Name: MI / Model Name: M1903F10G**

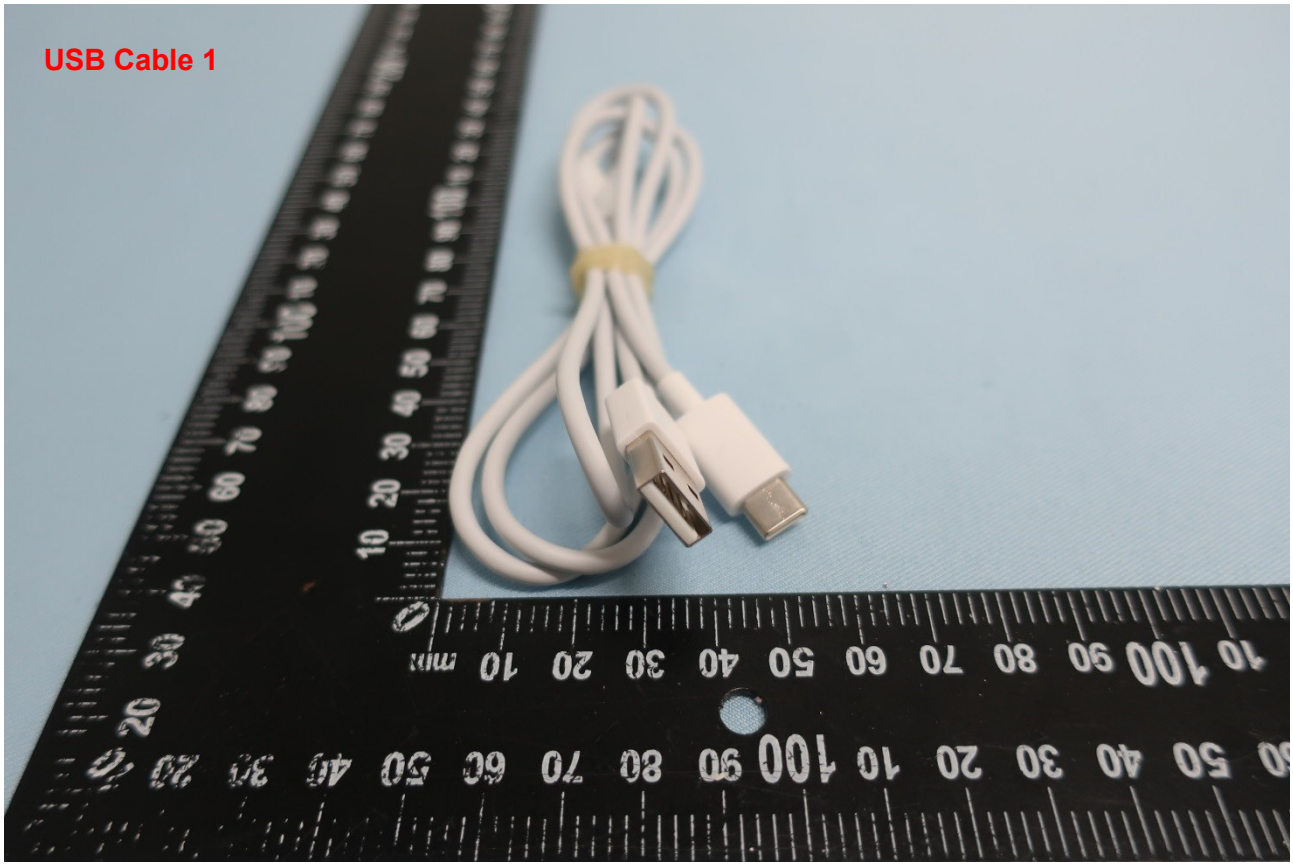
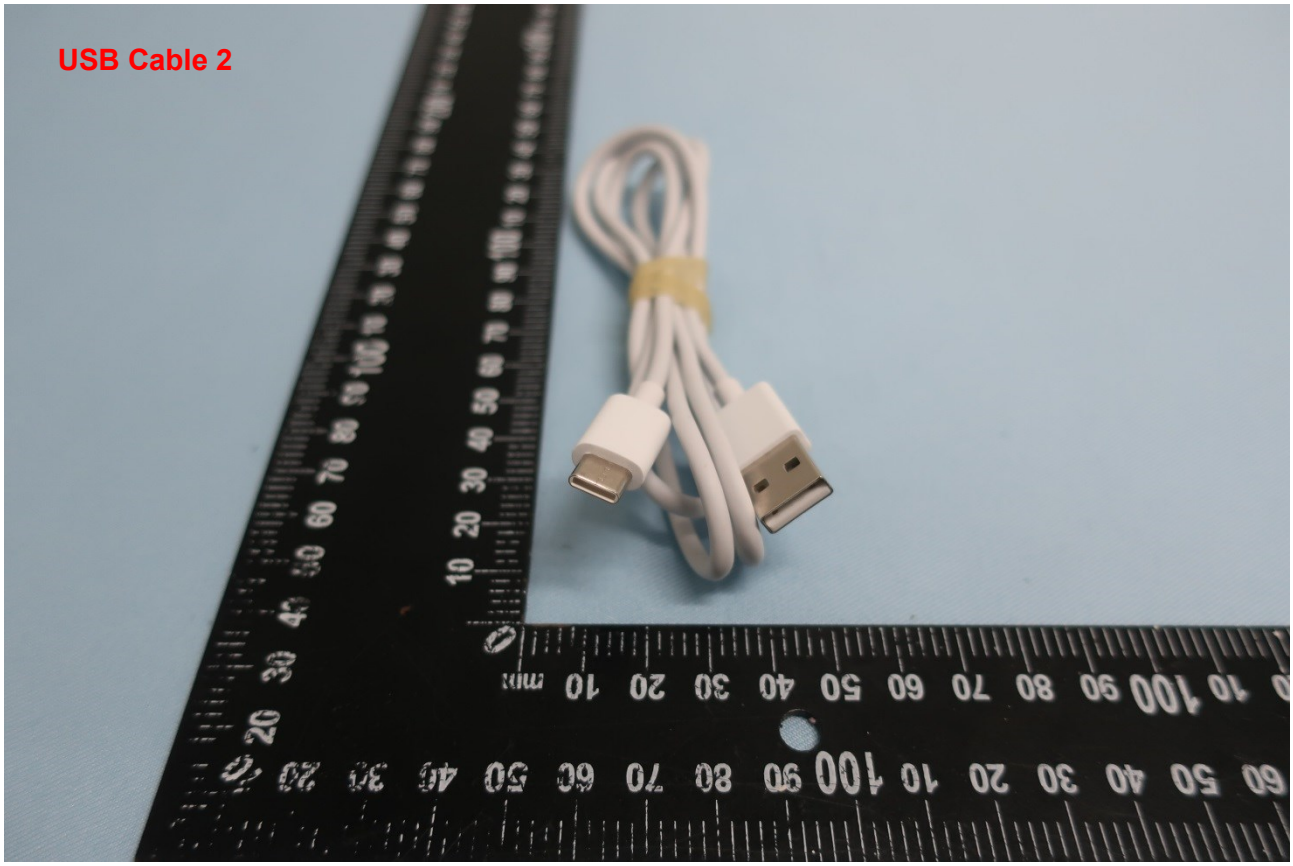
**Brand Name: MI / Model Name: M1903F10G**