1. External Photograph of EUT

Brand Name: MI / Model Name: M1903F11G

Brand Name: MI / Model Name: M1903F11G

Brand Name: MI / Model Name: M1903F11G

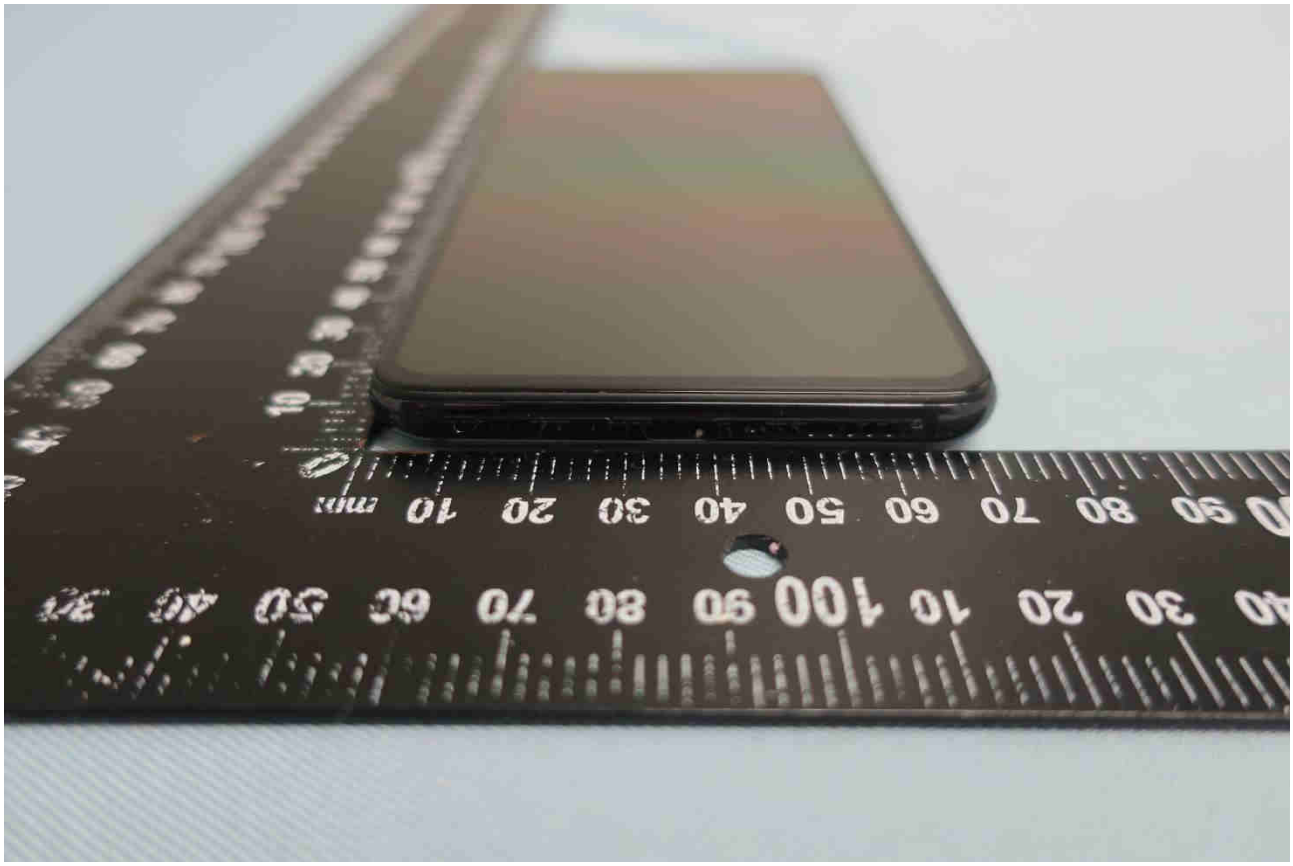

Brand Name: MI / Model Name: M1903F11G

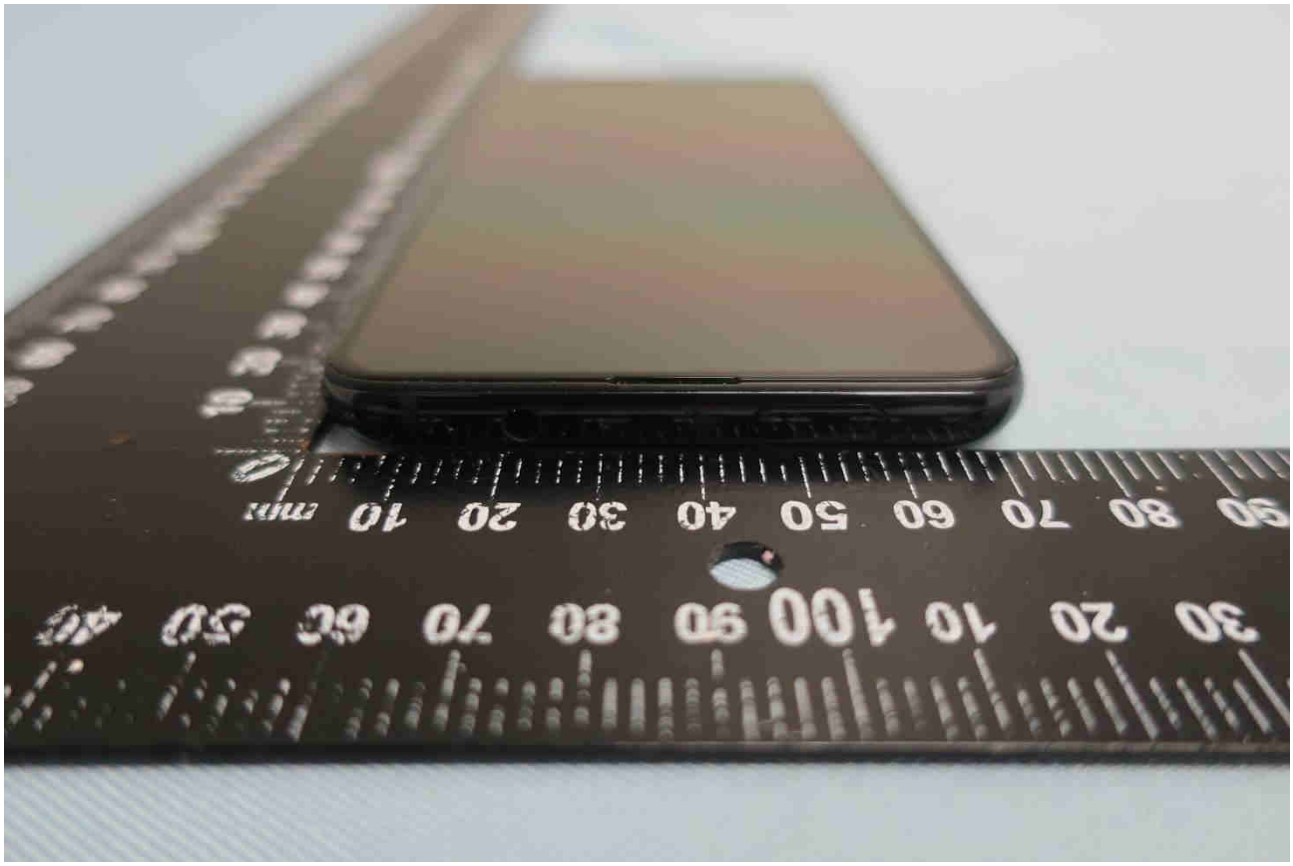

Brand Name: MI / Model Name: M1903F11G

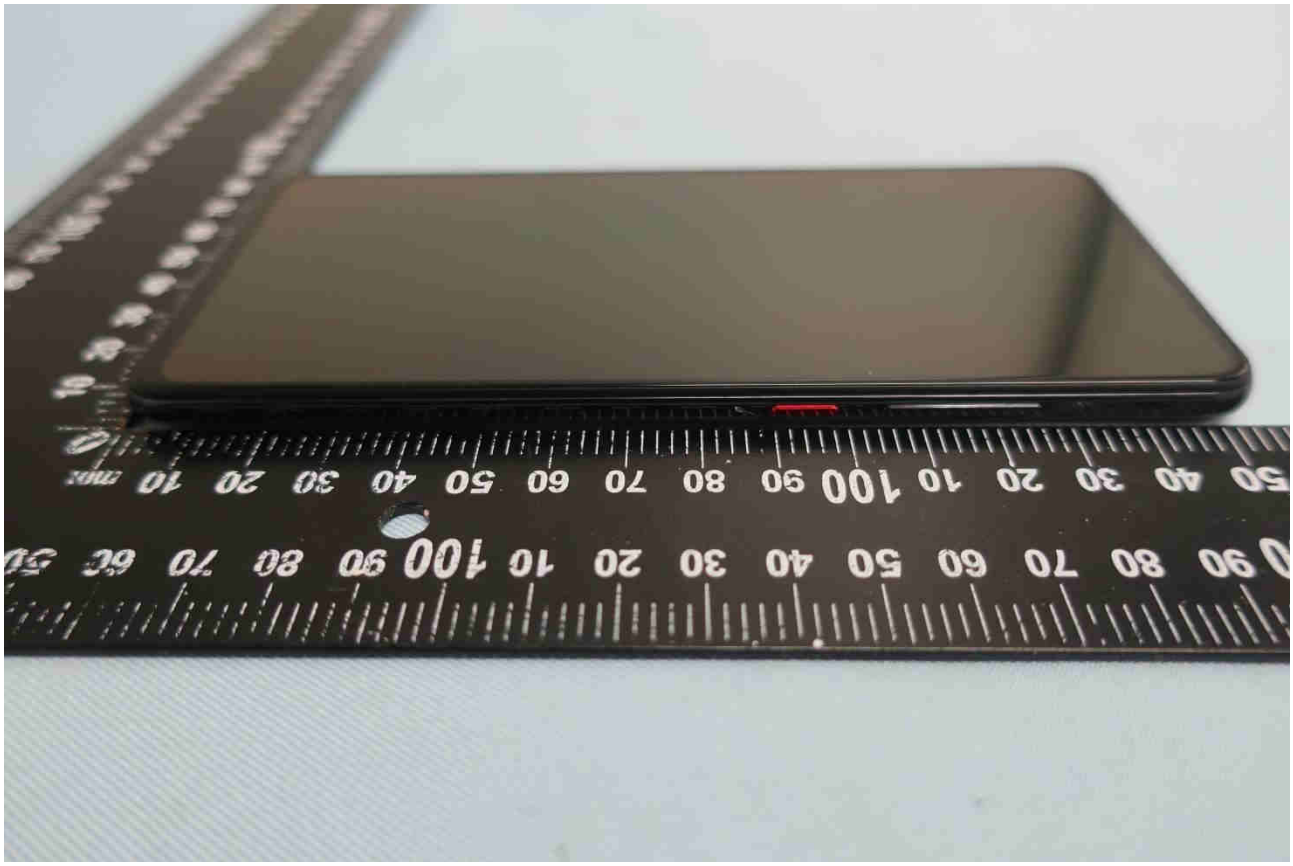

Brand Name: MI / Model Name: M1903F11G

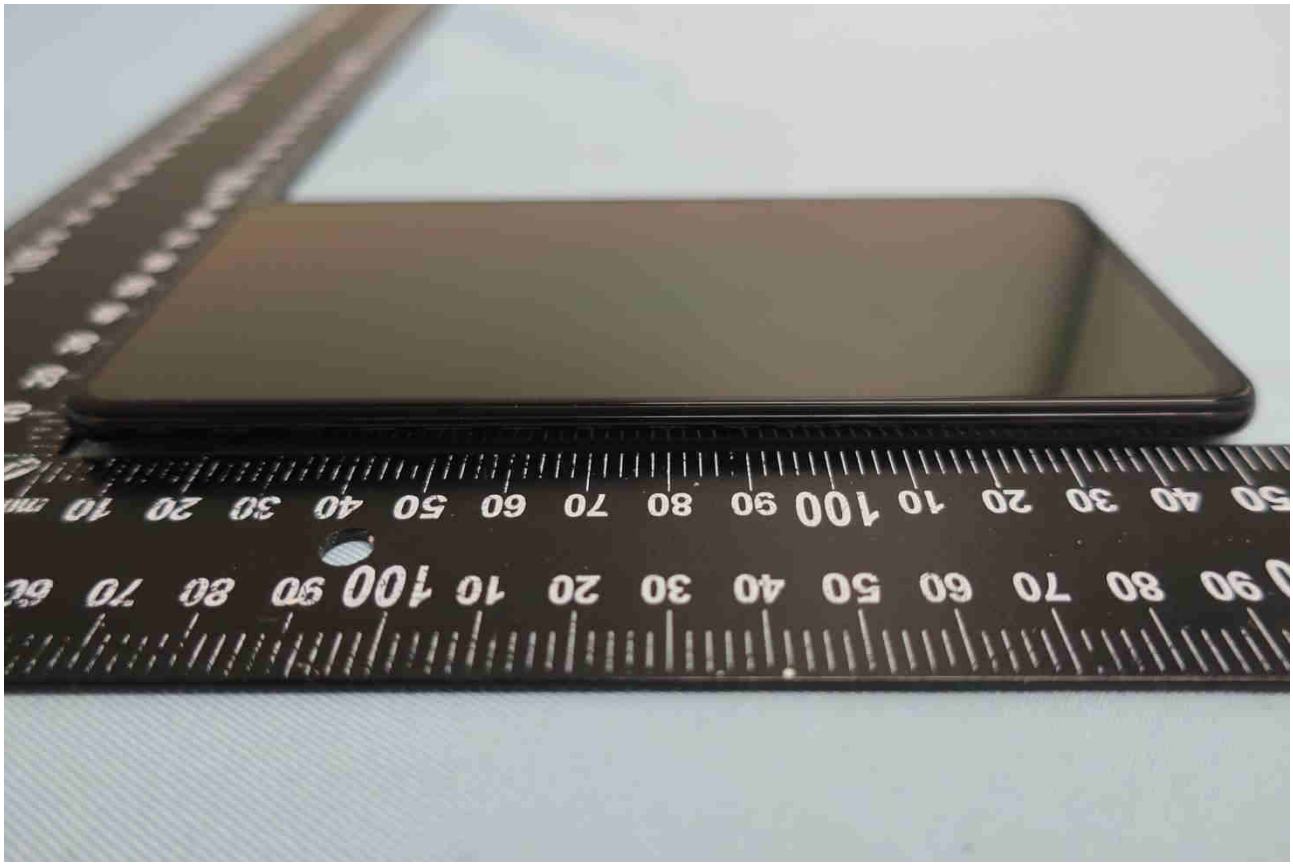

2. Photograph of Accessory

Brand Name: MI / Model Name: M1903F11G

List of Accessory:

Specification of Accessory				
AC Adapter 1	**Brand Name**	MI	**Model Name**	MDY-10-ED
	Power Rating	I/P: 100 - 240 Vac, 0.5 A; O/P: 5V-3A / 9V-2A / 12V-1.5A		
AC Adapter 2	**Brand Name**	MI	**Model Name**	MDY-10-ED
	Power Rating	I/P: 100 - 240 Vac, 0.5 A; O/P: 5V-3A / 9V-2A / 12V-1.5A		
Battery	**Brand Name**	MI	**Model Name**	BP40
	Power Rating	3.85V, 3900/4000mAh(min/typ)	**Type**	Li-ion Polymer
USB Cable 1	**Brand Name**	MI	**Model Name**	L23312
	Signal Line	1.0 meter, shielded cable, without ferrite core		
USB Cable 2	**Brand Name**	MI	**Model Name**	K23312
	Signal Line	1.0 meter, shielded cable, without ferrite core		

Remark: For accessories equipped with this EUT, please refer to the following photos.

Brand Name: MI / Model Name: M1903F11G

Brand Name: MI / Model Name: M1903F11G

Brand Name: MI / Model Name: M1903F11G

Brand Name: MI / Model Name: M1903F11G

Brand Name: MI / Model Name: M1903F11G

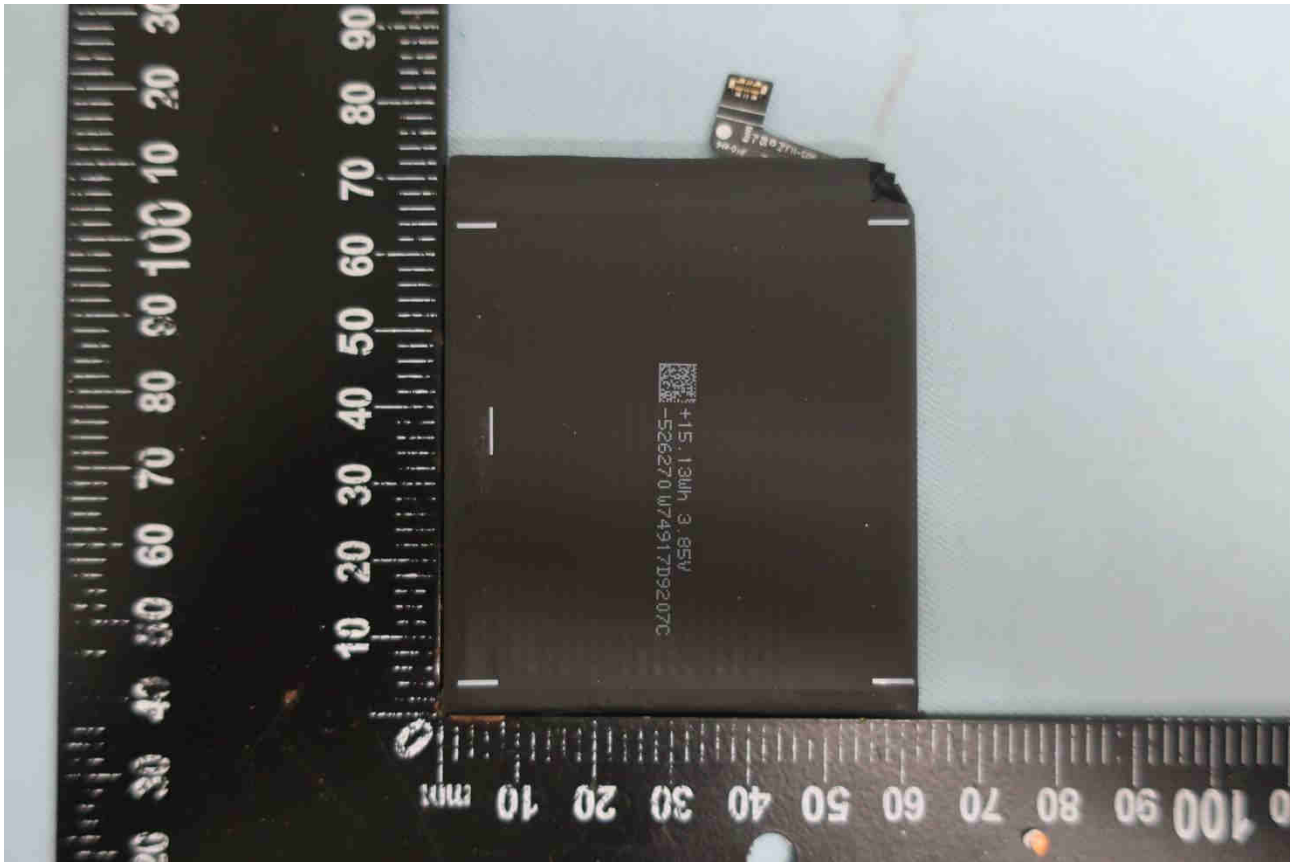

Brand Name: MI / Model Name: M1903F11G

Brand Name: MI / Model Name: M1903F11G