EUT Appearance

EUT Accessory			
Accessory	**Model Name**	**Brand Name**	**Factory**
Adapter 1	MDY-09-EQ	MI	Chenyang
Adapter 2	MDY-09-EQ	MI	BYD
Battery 1	BN56	MI	SUNWODA
Battery 2	BN56	MI	GUANYU
Battery 3	BN5F	MI	SUNWODA
Battery 4	BN5F	MI	GUANYU
Earphone	EM023	MI	Tiinlab
USB Cable 1	H52210	MI	DEHONG
USB Cable 2	B52210	MI	FUHONG
EUT Description			
Power Supply	Battery / AC adapter		
Power Rating	DC 3.85V from battery or DC 5V from Adapter.		
Connecting I/O Port(s)	Please refer to the User's Manual.		
Memory	2G+32G; 3G+32G.		
1. There is more than one USB cable/Battery/Adapter/Memory, each one should be applied throughout the compliance test respectively, and however, only the worst case (USB cable 1/ Adapter 1/Battery 3/ 2G+32G) will be recorded in this report.			

This report shall not be reproduced except in full, without the written approval of TA Technology (Shanghai) Co., Ltd.

This report shall not be reproduced except in full, without the written approval of TA Technology (Shanghai) Co., Ltd.

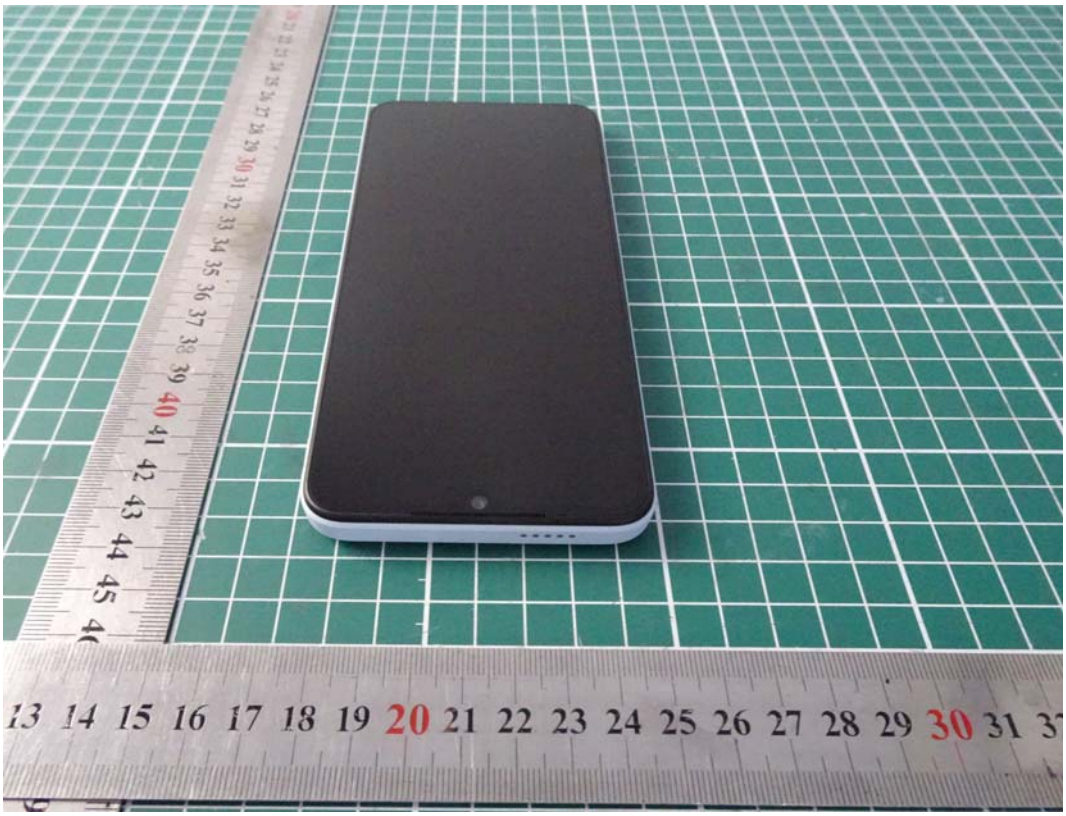

This report shall not be reproduced except in full, without the written approval of TA Technology (Shanghai) Co., Ltd.

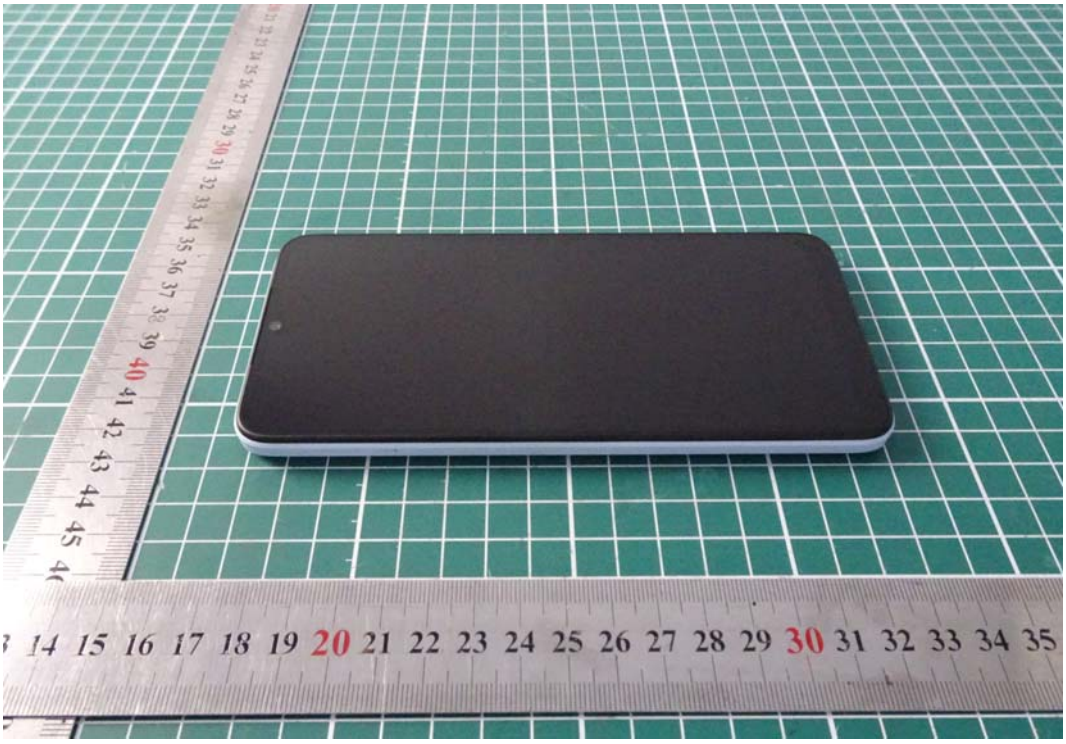

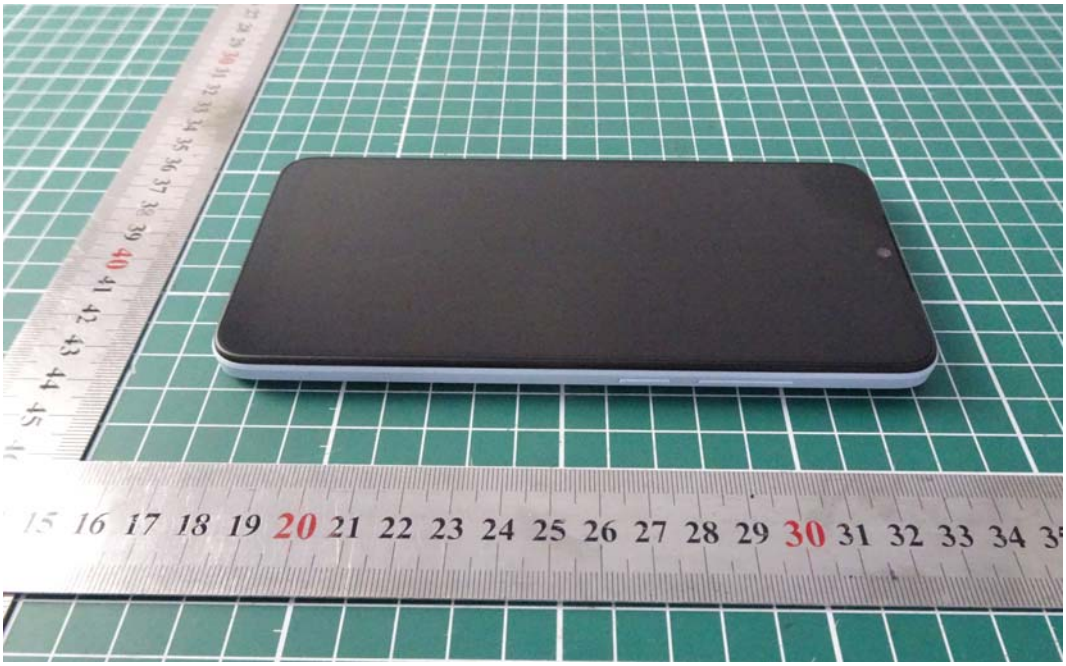

a: EUT

This report shall not be reproduced except in full, without the written approval of TA Technology (Shanghai) Co., Ltd.

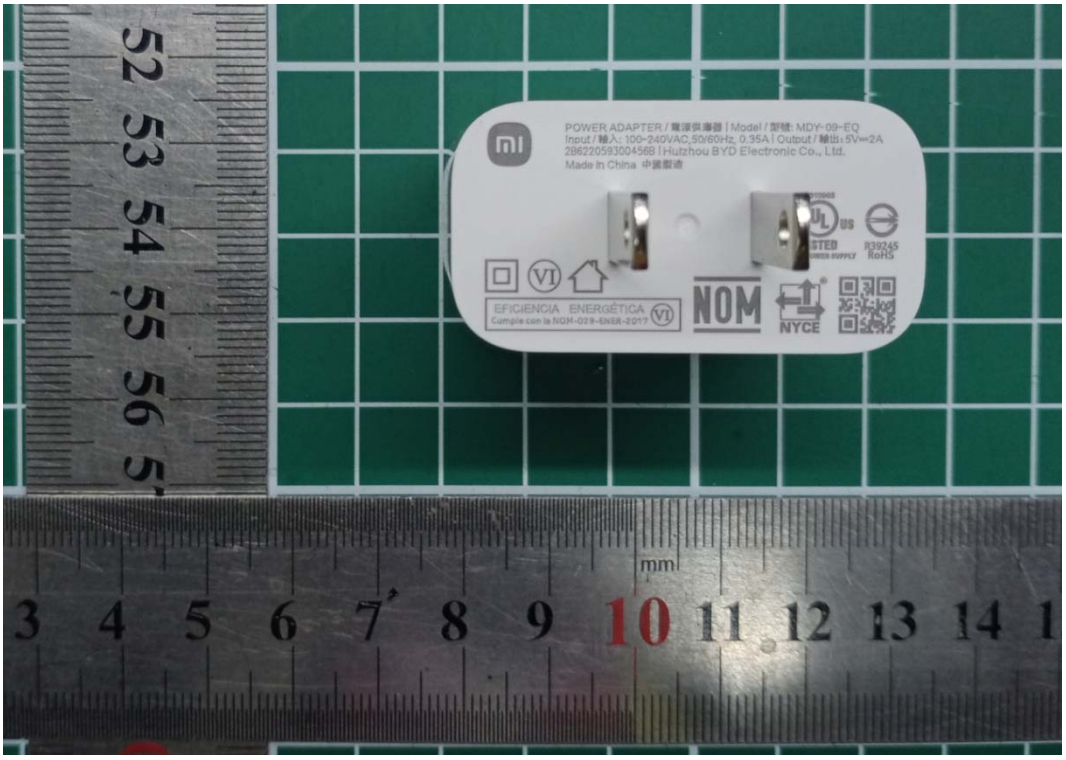

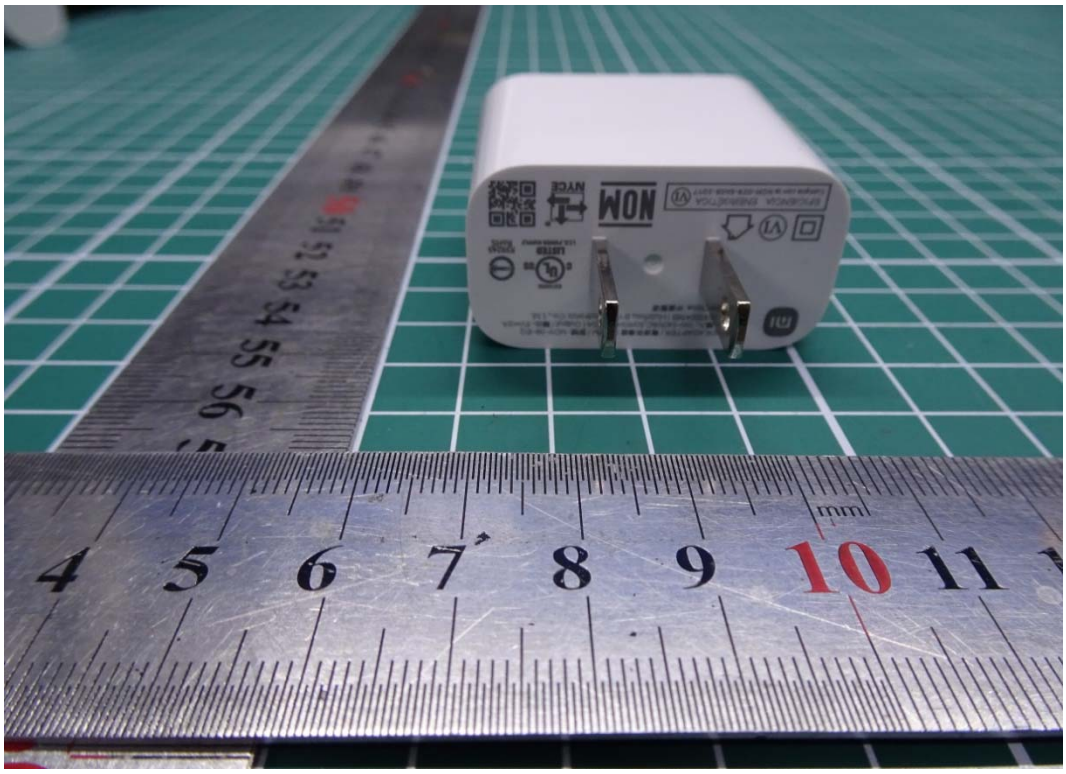

b: Adapter

This report shall not be reproduced except in full, without the written approval of TA Technology (Shanghai) Co., Ltd.

c:Earphone

This report shall not be reproduced except in full, without the written approval of TA Technology (Shanghai) Co., Ltd.

d: USB Cable

Picture 1: Constituents of EUT

This report shall not be reproduced except in full, without the written approval of TA Technology (Shanghai) Co., Ltd.