EUT EXTERNAL PHOTOS

FRONT VIEW OF EUT

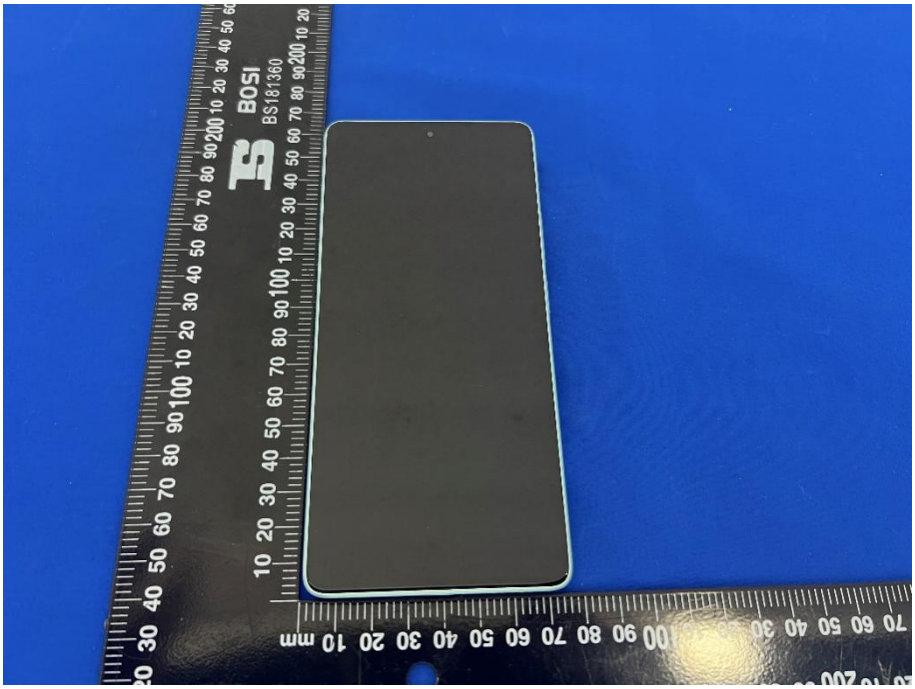

REAR VIEW OF EUT

LEFT SIDE VIEW OF EUT

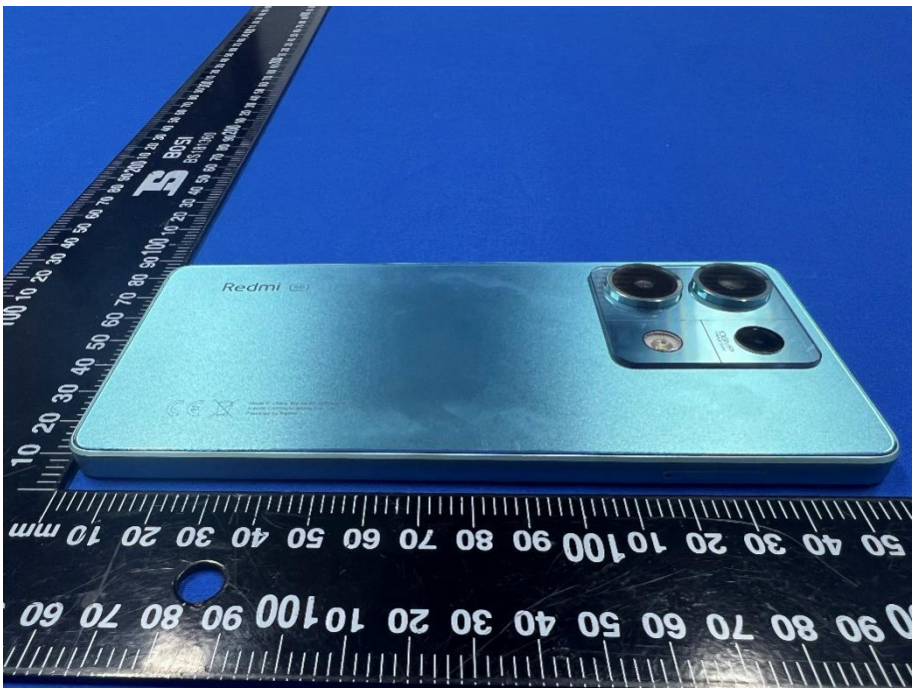

RIGHT SIDE OF EUT

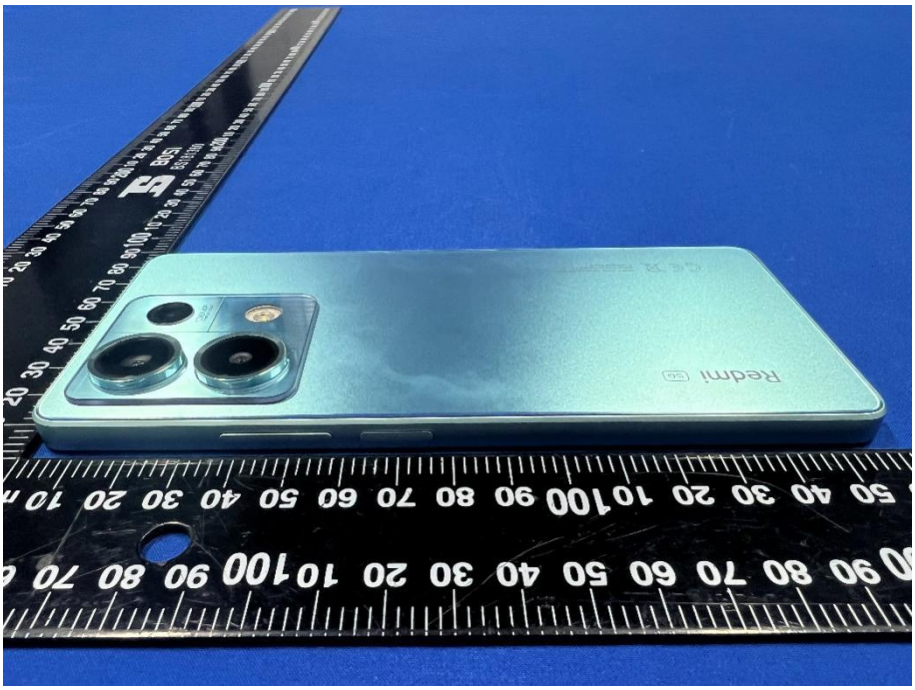

TOP VIEW OF EUT

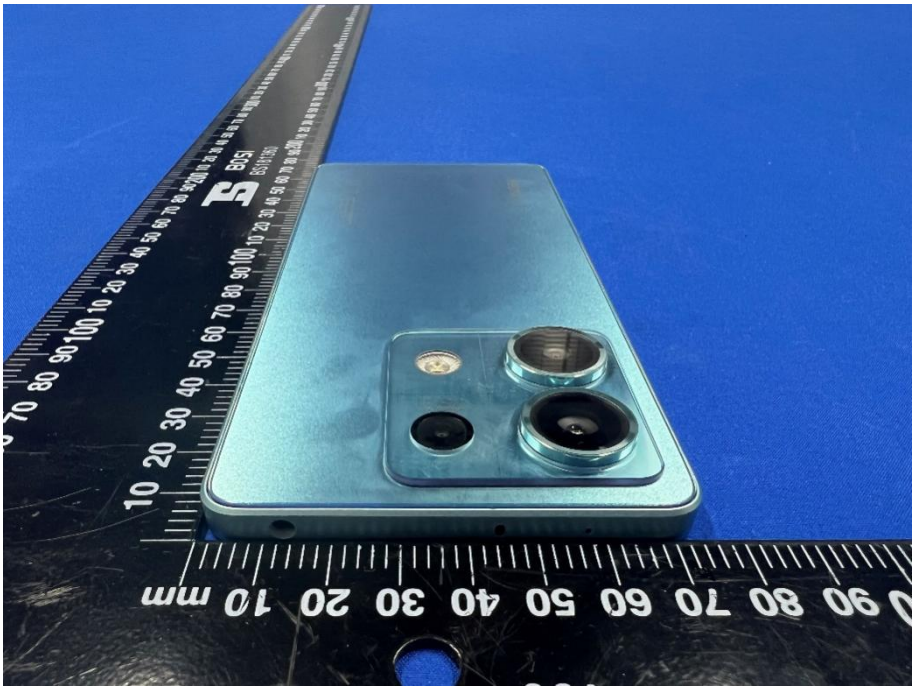

BOTTOM VIEW OF EUT

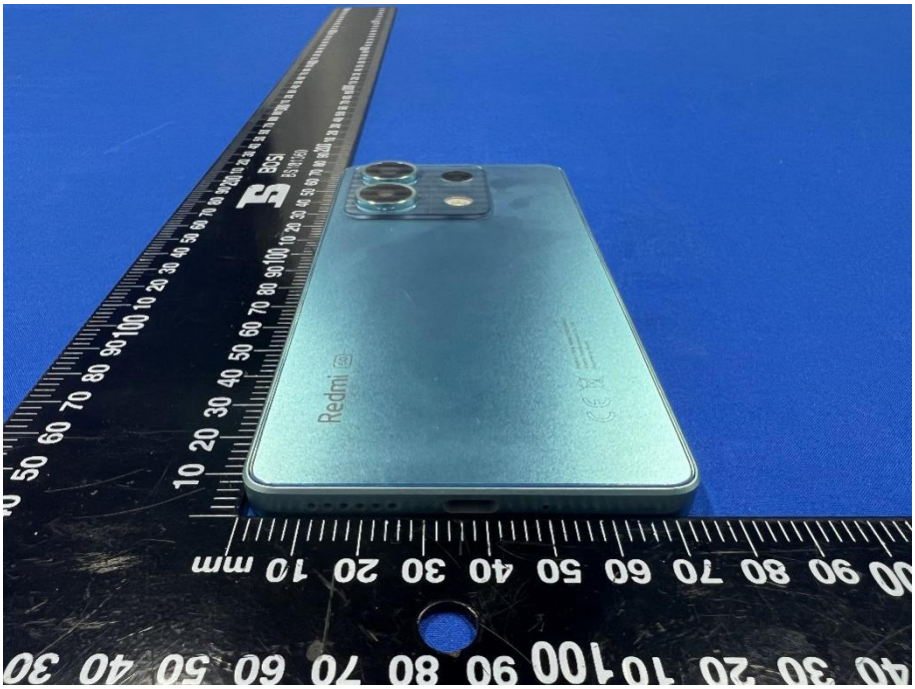

Accessory-Power Supply Unit 1 (MDY-14-EM (US Plug))

CLOSE-UP

Accessory-Power Supply Unit 2 (MDY-16-EH (US Plug))

CLOSE-UP

Accessory- USB Cable 1 (K23230)

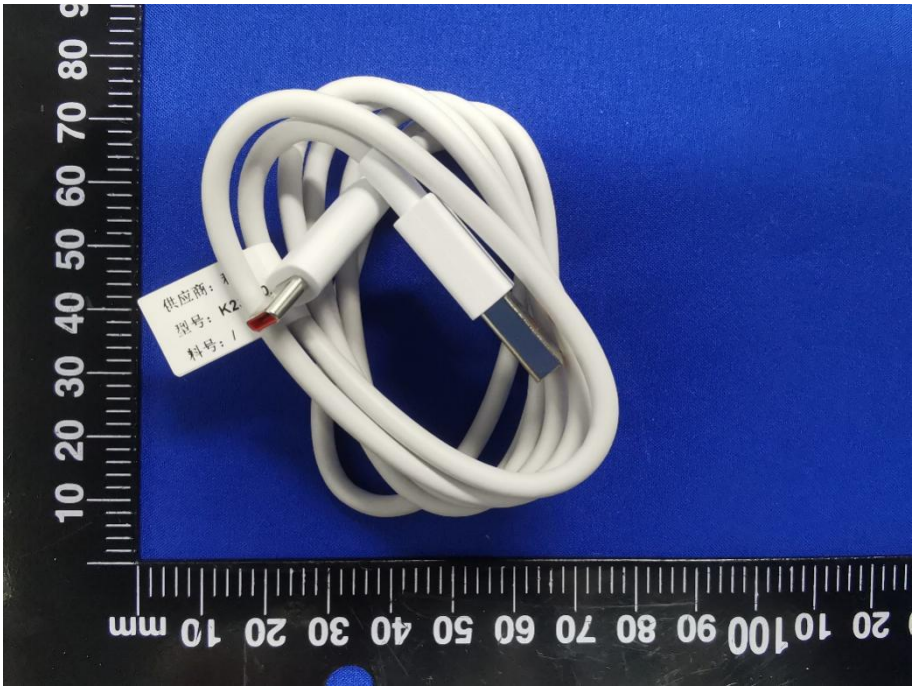

Accessory- USB Cable 2 (B23230)

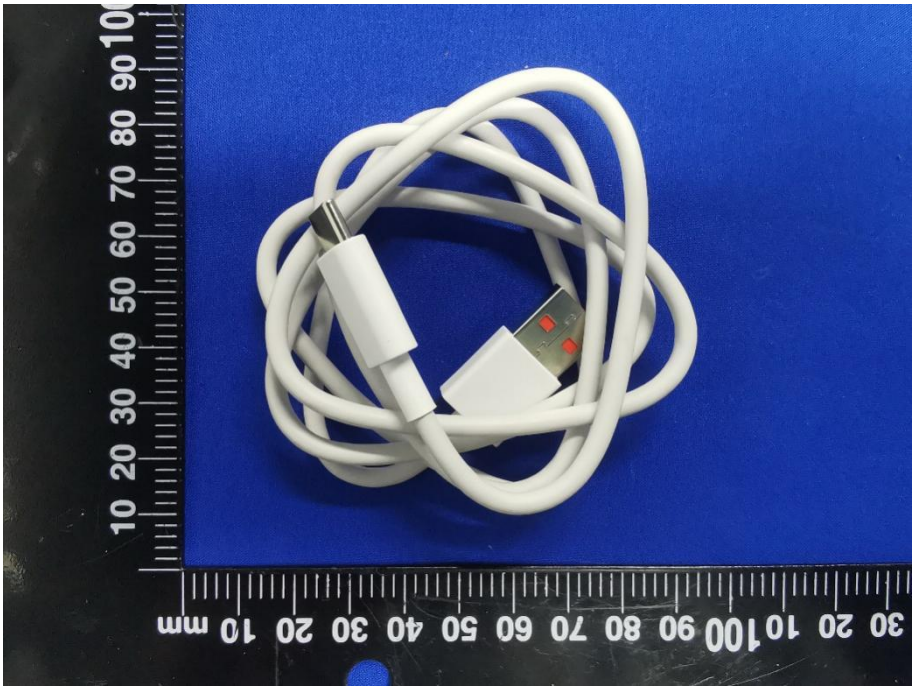

Accessory- USB Cable 3 (L23230)

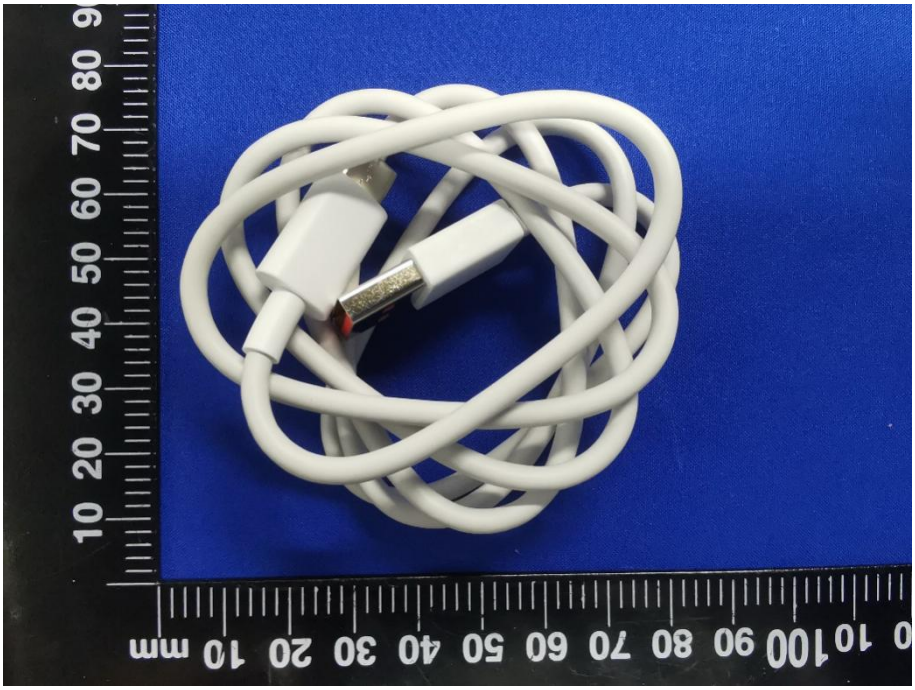

Accessory- USB Cable 4 (H23230)

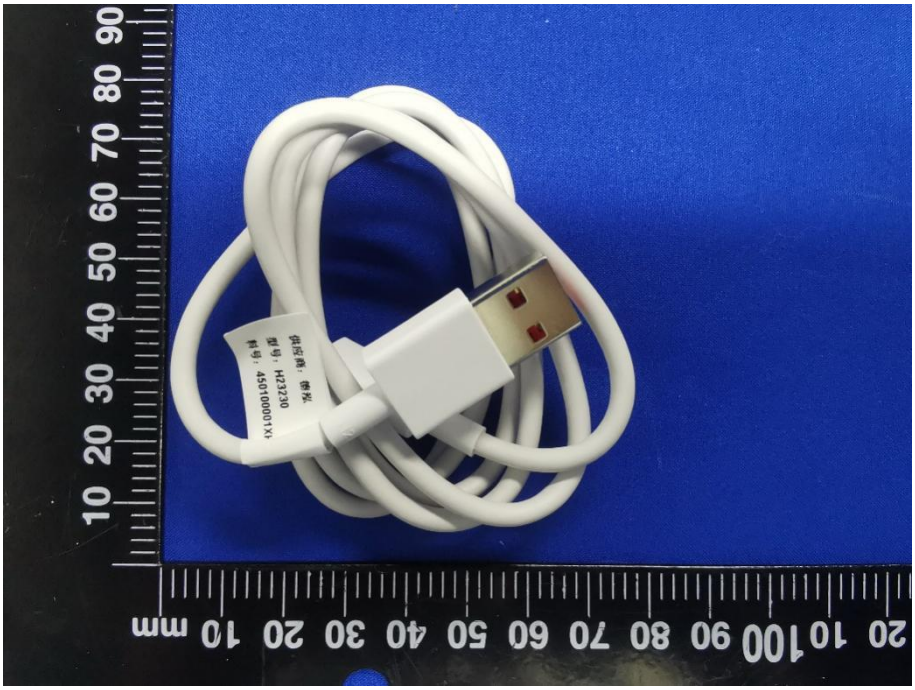

Accessory-Headset

Ancillary Equipment

Ancillary Equipment 1	Li-Polymer Battery 1	
	Brand Name	MI
	Model No.	BN5P
	Serial No.	N/A
	Capacitance	Rated: 4900mAh Typical: 5000mAh
	Rated Voltage	3.89Vdc
	Limited Voltage	4.48Vdc
	Manufacturer	Zhuhai CosMX Battery Co., Ltd.
Ancillary Equipment 2	Li-Polymer Battery (alternative) 2	
	Brand Name	MI
	Model No.	BN5P
	Serial No.	N/A
	Capacitance	Rated: 4900mAh Typical: 5000mAh
	Rated Voltage	3.89Vdc
	Limited Voltage	4.48Vdc
	Manufacturer	Dongguan Amperex Technology Limited
Ancillary Equipment 3	Power Supply Unit 1	
	Brand Name	MI
	Model No.	MDY-14-EM (US Plug)
	Supplier	SALCOMP
	Rated Input	100-240Vac, 50/60Hz, 0.7A
	Normal Output	5.0 Vdc, 3.0A 15.0W
	Fast Output	3.6-11.0Vdc, 3.0A, 33.0W Max
Ancillary Equipment 4	Power Supply Unit(alternative) 2	
	Brand Name	MI
	Model No.	MDY-16-EH (US Plug)
	Supplier	AoHai
	Rated Input	100-240Vac, 50/60Hz, 0.7A
	Normal Output	5.0 Vdc, 3.0A 15.0W
	Fast Output	3.6-11.0Vdc, 3.0A, 33.0W Max
Ancillary Equipment 5	USB Cable 1	
	Model No.	K23230
	Length (Approx.)	1.0 m
Ancillary Equipment 6	USB Cable 2	
	Model No.	B23230
	Length (Approx.)	1.0 m
Ancillary Equipment 7	USB Cable 3	
	Model No.	L23230
	Length (Approx.)	1.0 m
Ancillary Equipment 8	USB Cable 4	

	Model No.	H23230
	Length (Approx.)	1.0 m
Ancillary Equipment 9	Headset	
	Model No.	EM023
	Length (Approx.)	1.25 m
Note 1: Letter in () means plug type. Note 2: All adapters are tested, only the worst data of MDY-16-EH-AoHai shown in this report. Note 3: All batteries are tested, only the worst data of BN5J (Zhuhai CosMX Battery Co., Ltd.) shown in this report. Note 4: All USB cable are tested, only the worst data of H23230 shown in this report.		

--BLANK BELOW--