PHOTOGRAPHS OF THE EUT

Sample 1：

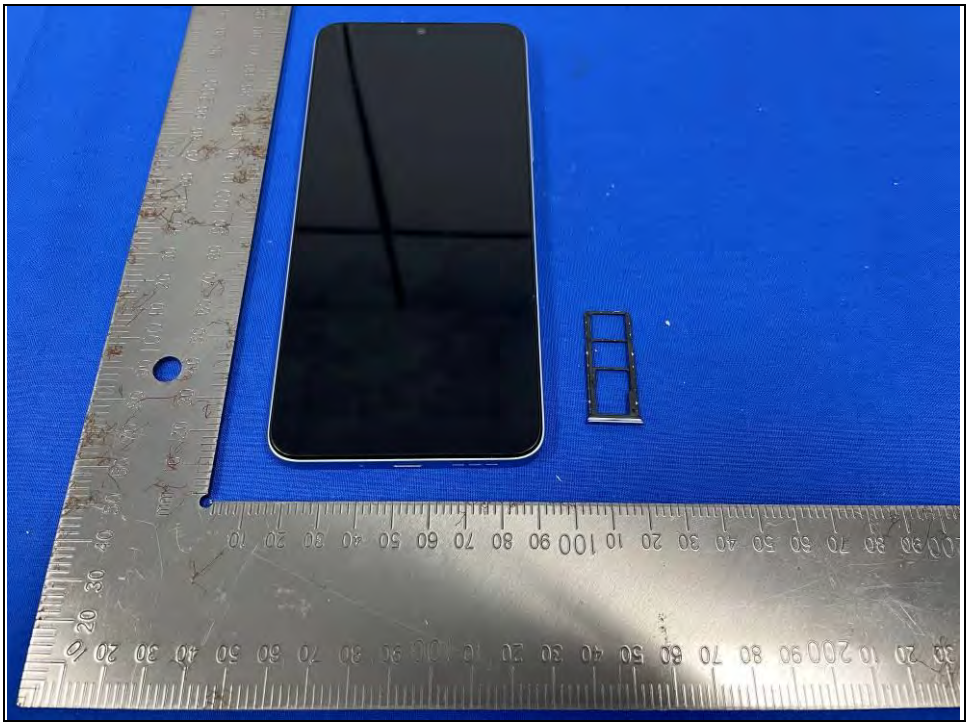

M572-P11-AS5
NFC ANT
DM M572 DC 2332

WWAN DIV ANT
BT/WIFI/GNSS ANT
T12
RX-M572-DIV
RX-M572-4INT
T18

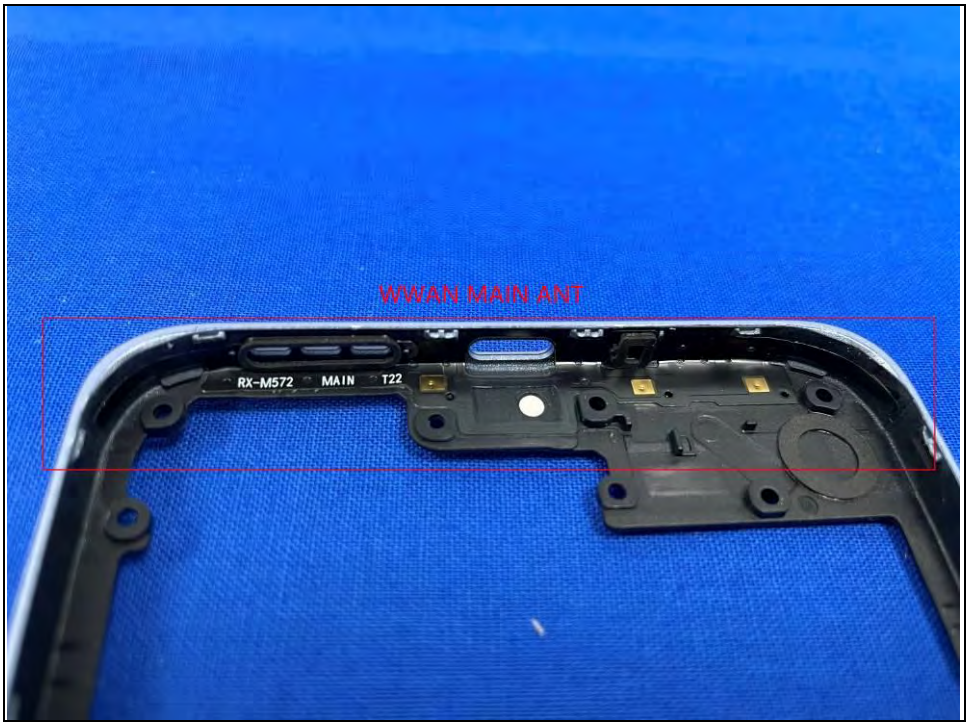
WWAN MAIN ANT
RX-M572
MAIN
T22

IN0-0675F40572-N1
RNRJ0D8095VB
S8A000A005LM

IS 16046(Part 2)/IEC 62133-2
R-XXXXXXXX
www.bis.gov.in
TIS 2217-2548
Importer:Xiaomi Technology (Thailand) Limited
Li-ion 00
Please use Xiaomi-approved adapters only. Do not disassemble, puncture, crush, tear or burn the battery.
Manufacturer: Zhejiang Sunwoda Electronic Co., Ltd
Made in China
S/N:SLBN503815
Date:2023/08/15

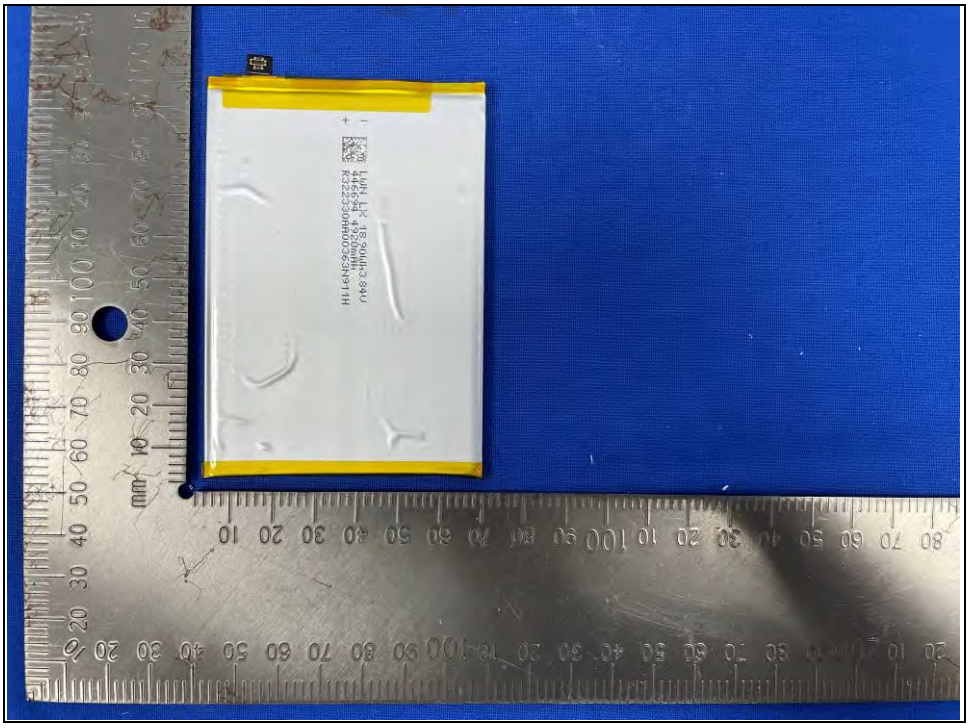

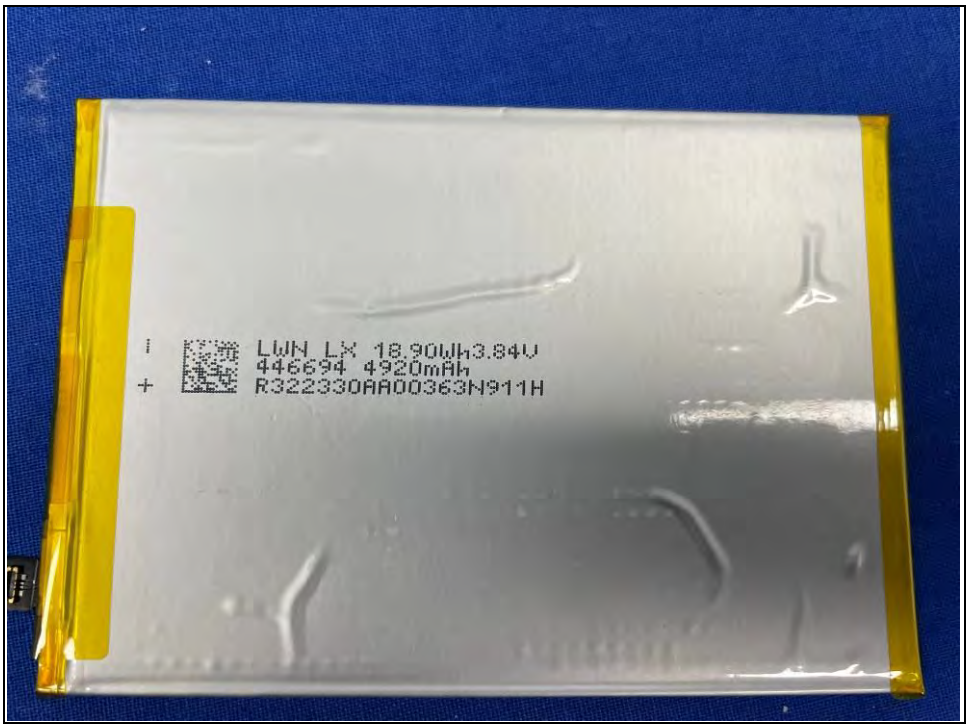
LWN LX 18.90Wh3.84V
446694 4920mAh
R322330AA00363N911H

IS 16046(Part 2)/IEC 62133-2
型号/型號/Model: BN5Q
锂离子聚合物电池组 1ICP5/66/95
二次鋰電池組/Rechargeable Li-ion Polymer Battery
R-XXXXXXXX
www.bis.gov.in
充电限制电压/充電限制電壓/ Charging Voltage Limit: 4.45Vdc
额定容量/額定電容量/ Rated Capacity: 4900mAh
典型电容量/Typical Capacity: 5000mAh
标称电压/標稱電壓/ Nominal Voltage: 3.84Vdc
额定能量/Nominal Energy: 18.82Wh
典型能量/Typical Energy: 19.20Wh
TIS 2217-2548
Importer:Xiaomi Technology (Thailand) Limited
Li-ion 00
请使用原厂指定充电器 | 浸水后禁止使用 | 禁止拆解、撞击、挤压或投入火中，若出现膨胀或变形，请勿继续使用 | 勿将电池置于高温区 | 請使用原廠指定充電器 | 禁止拆解、刺破、擠壓、加熱或燃燒 | 詳情請參考說明書
Please use Xiaomi-approved adapters only. Do not disassemble, puncture, crush, tear or burn the battery.
制造商/生产厂: 浙江欣旺达电子有限公司
Manufacturer: Zhejiang Sunwoda Electronic Co., Ltd.
中国制造 中國製造 Made in China
执行标准: GB 31241-2022
3.84Vdc 4.90Ah
XXXXXXXXXX会社
XXXXXXXXX-XXXXX
A/S연락처: 1566-8106
제조업자명:
Zhejiang Sunwoda Electronic Co., Ltd.
S/N:SLBN503815
000973WMD3A000
Date:2023/08/15

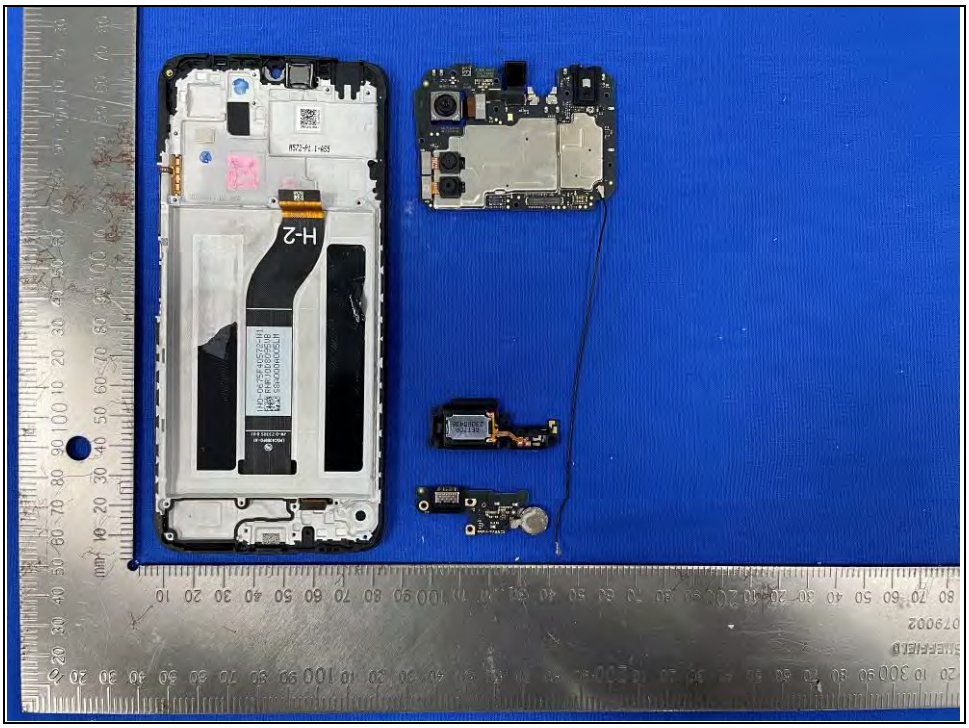
H-2

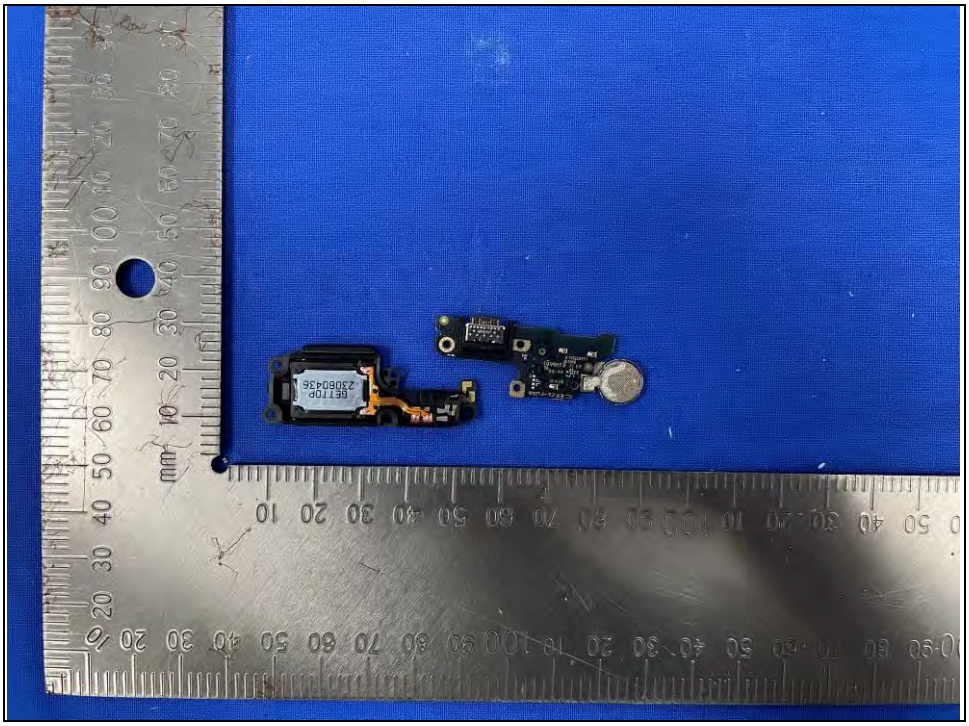

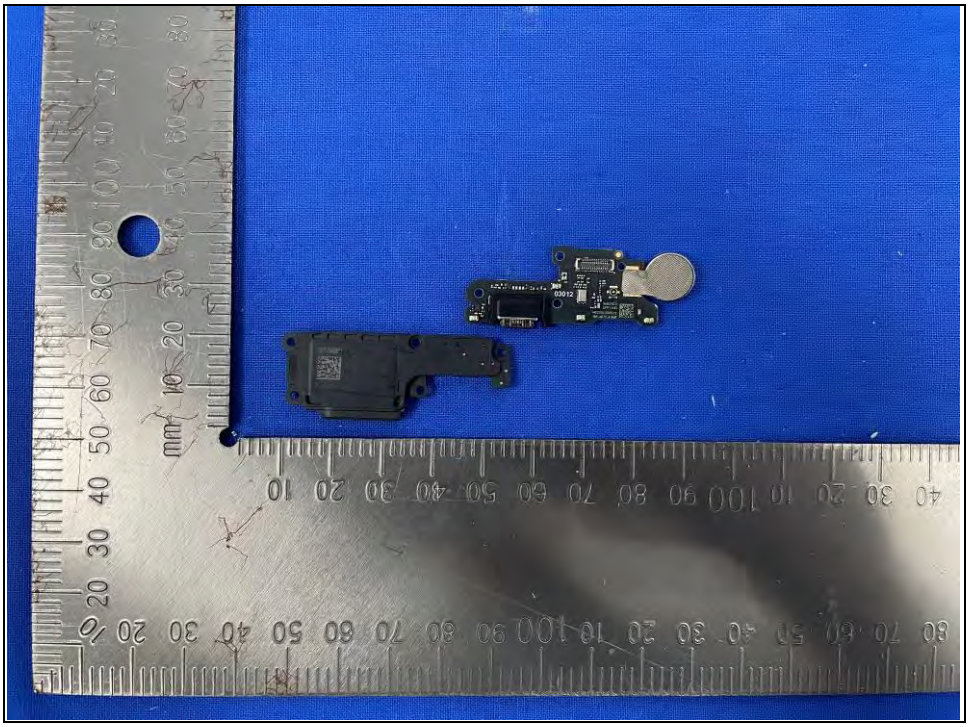

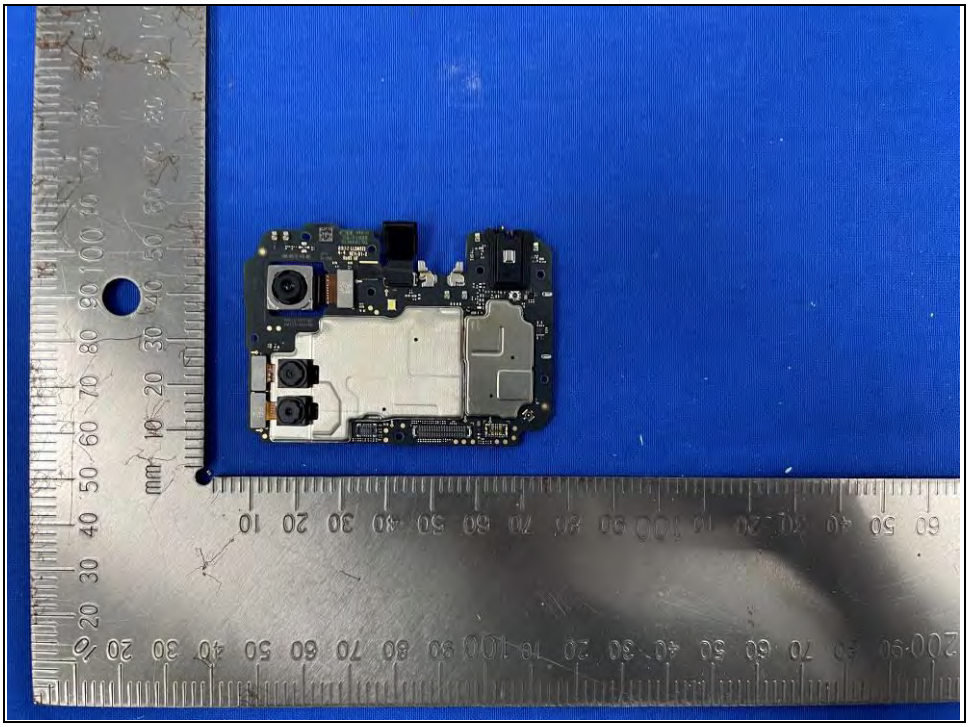

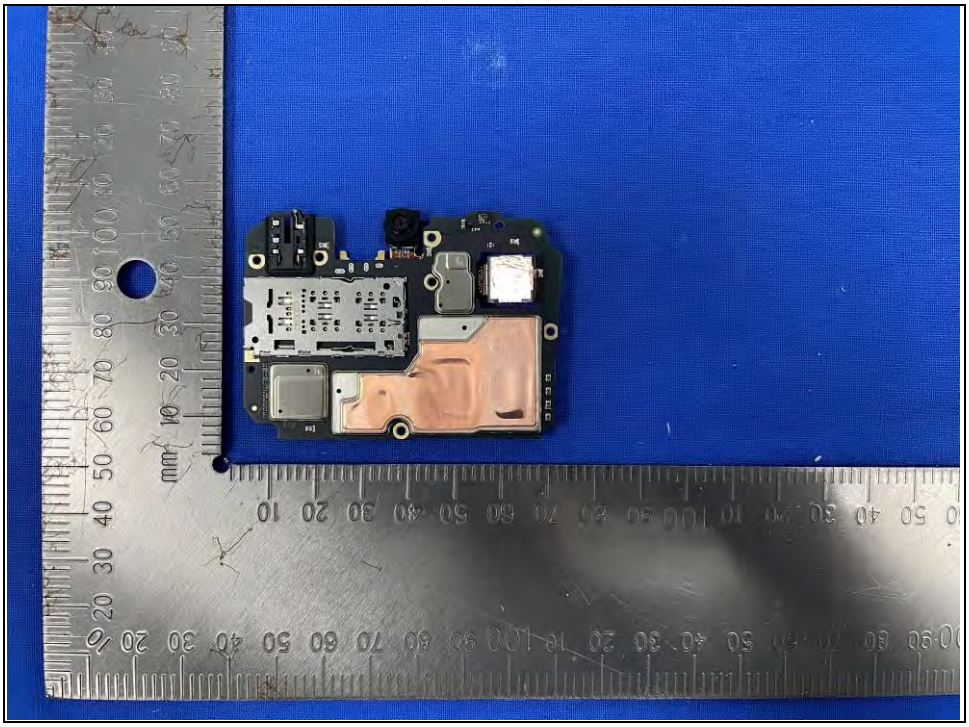

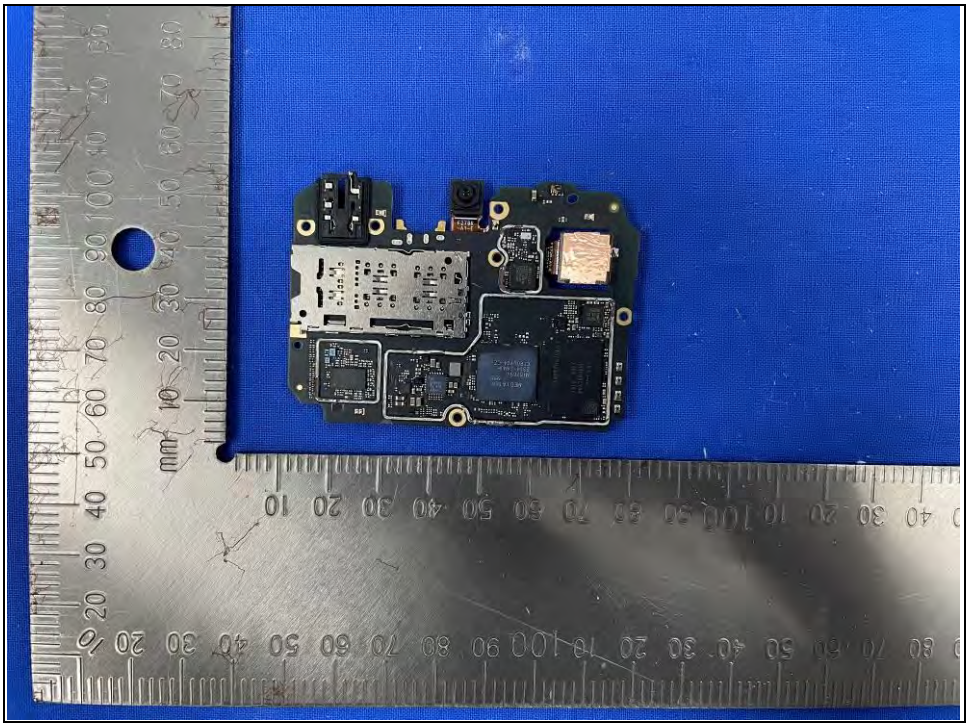

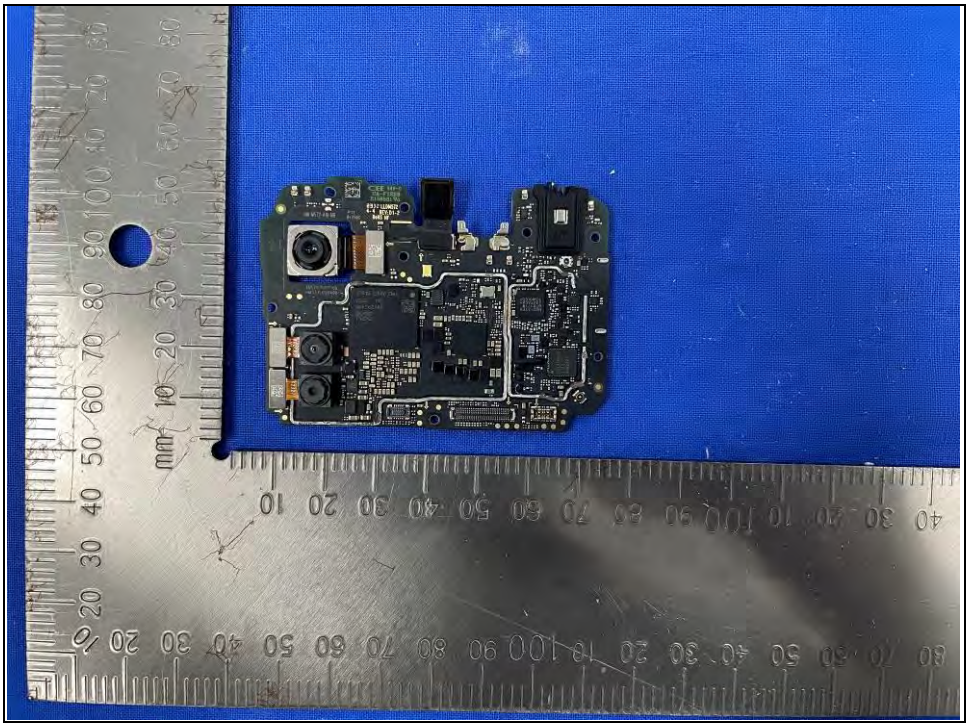

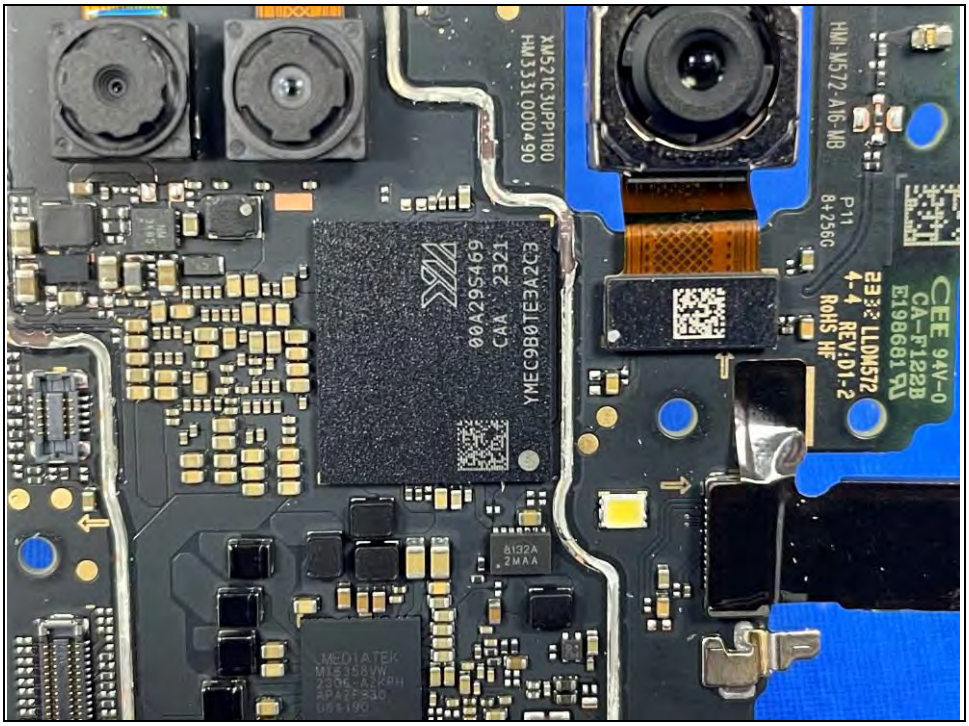
XM521C3UPP1180
HM333L000490
HMI-M572-A16-MB
P11
8+256G
00A29S469
CAA 2321
YMEC9B0TE3A2C3
CEE 94V-0
CA-F122B
E198681
LLDM572
4-4 REV:D1-2
RoHS HF
8132A
2MAA
MEDIATEK

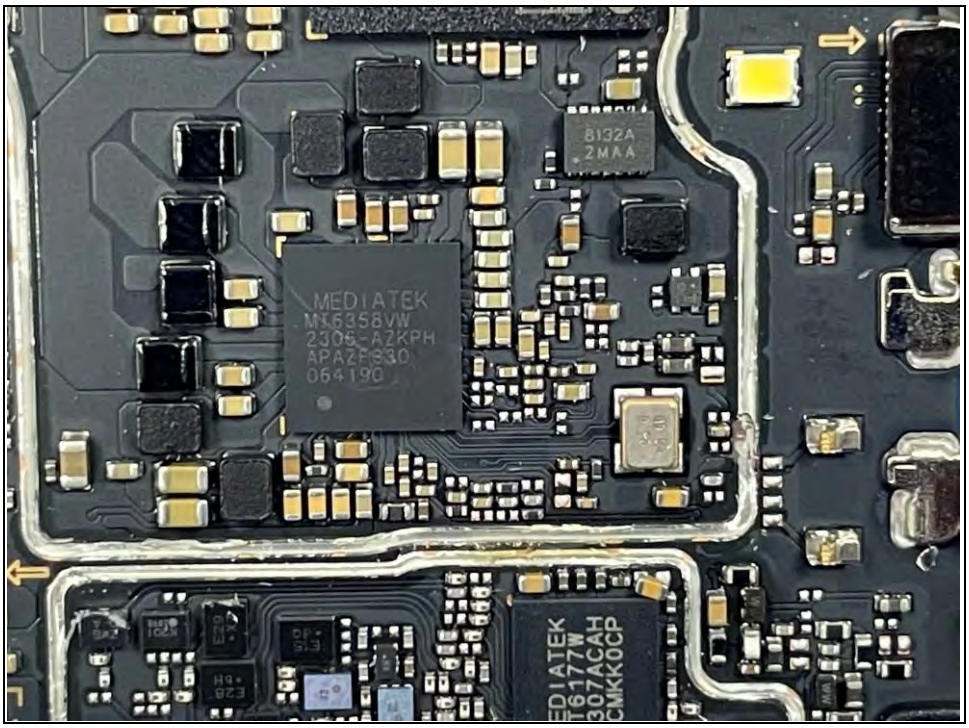
MEDIATEK
MT6358VW
2306-AZKPH
APAZF830
064190
8132A
2MAA

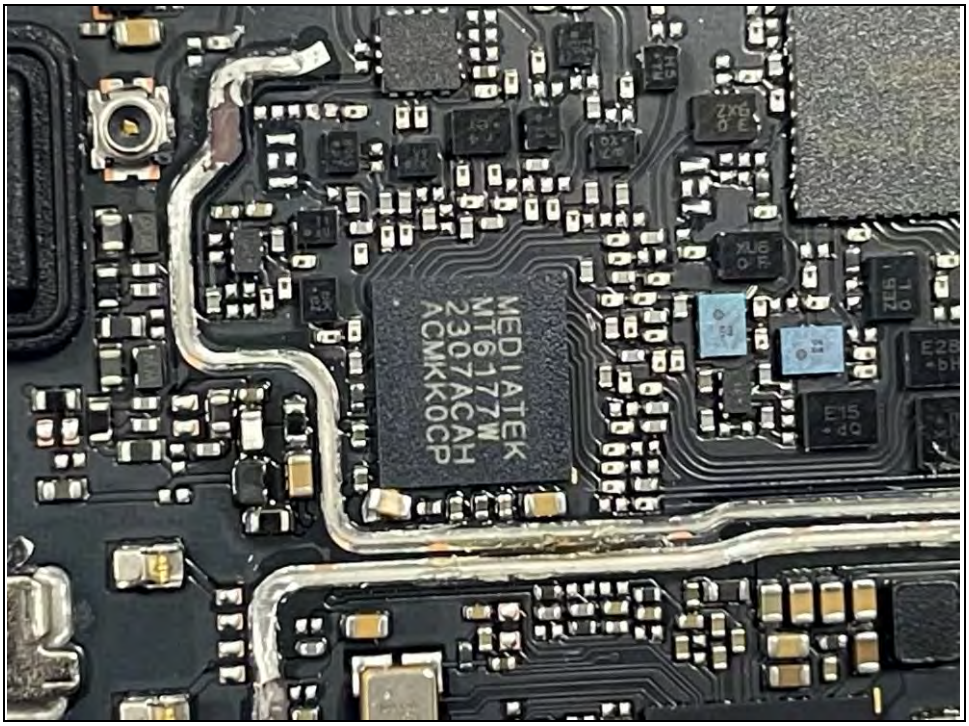
MEDIATEK
MT6177W
2307ACAH
ACMKKOCP

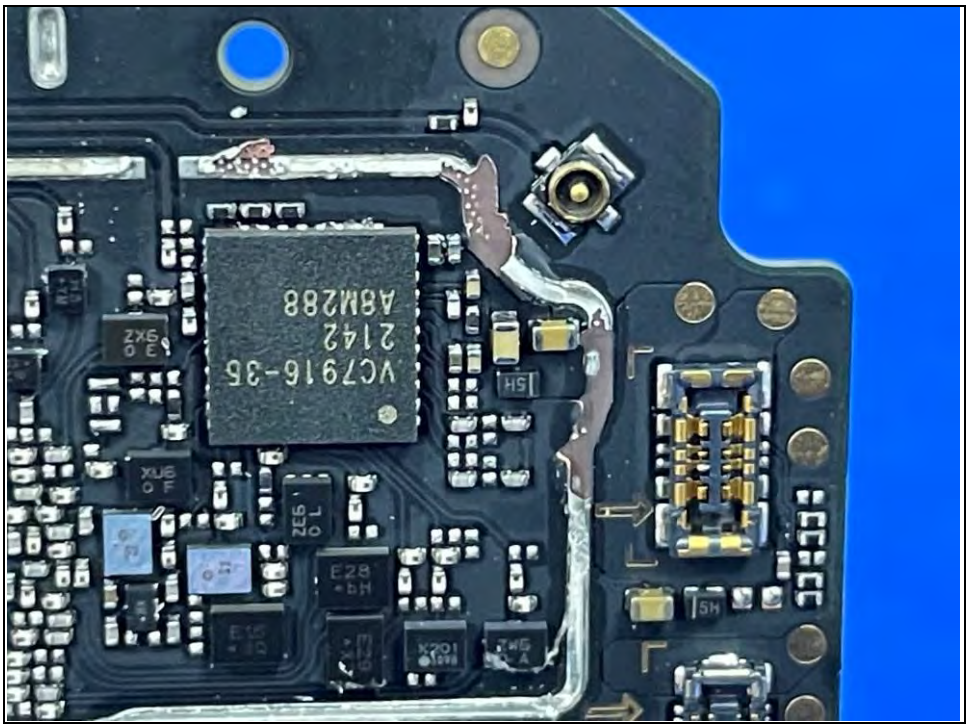
VC7916-35
2142
A8M288

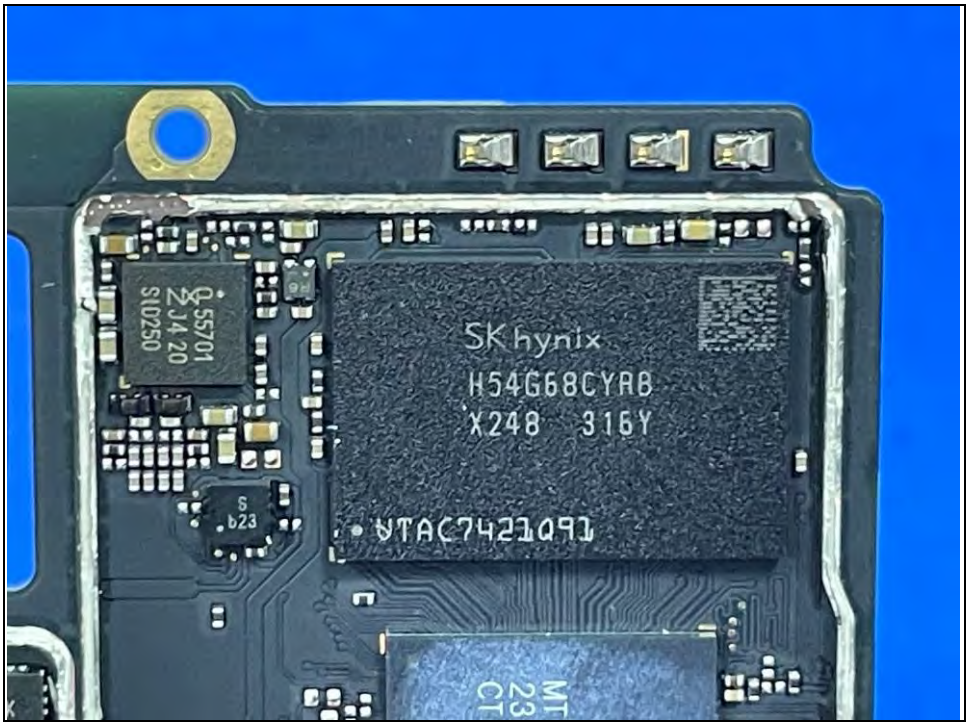
SK hynix
H54G68CYRB
X248 316Y
VTAC7421Q91

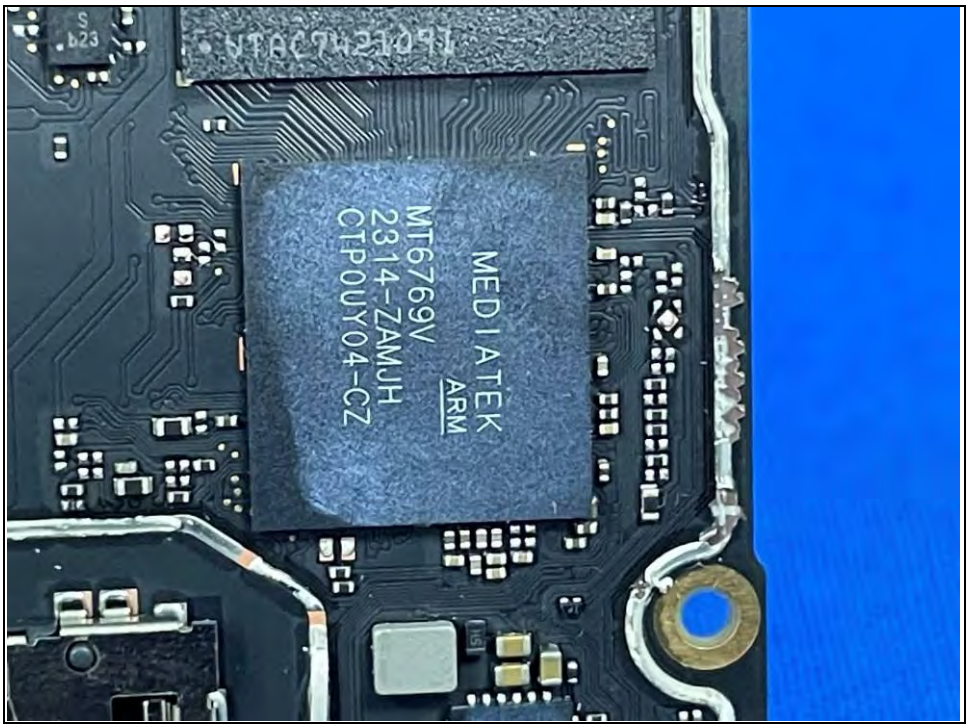
MEDIATEK
ARM
MT6769V
2314-ZAMJH
CTPOUY04-CZ

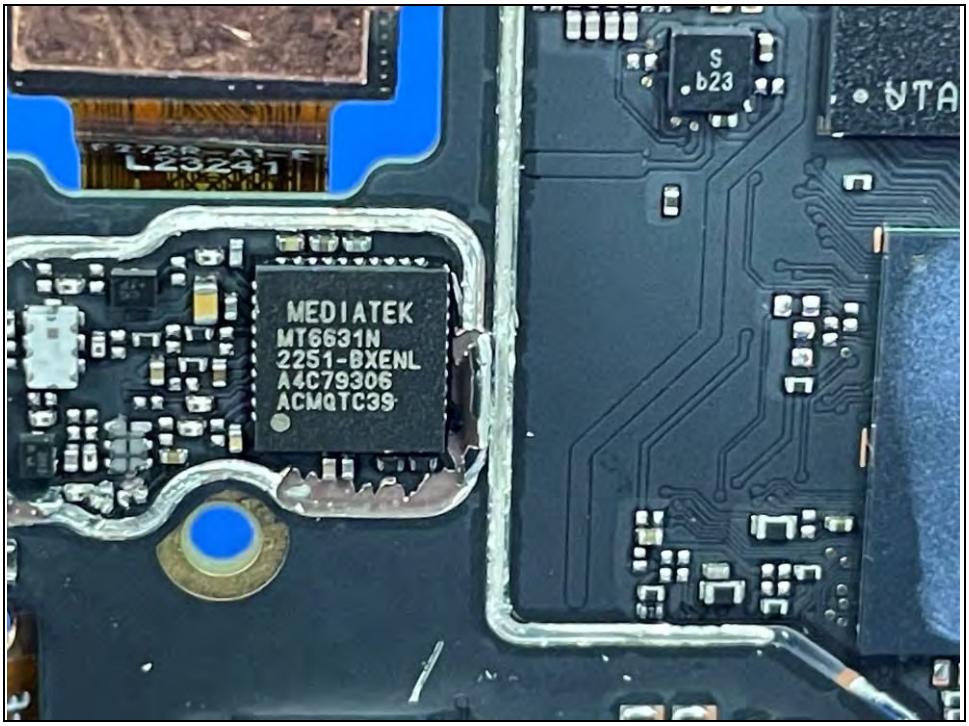
MEDIATEK
MT6631N
2251-BXENL
A4C79306
ACMQTC39
S
b23

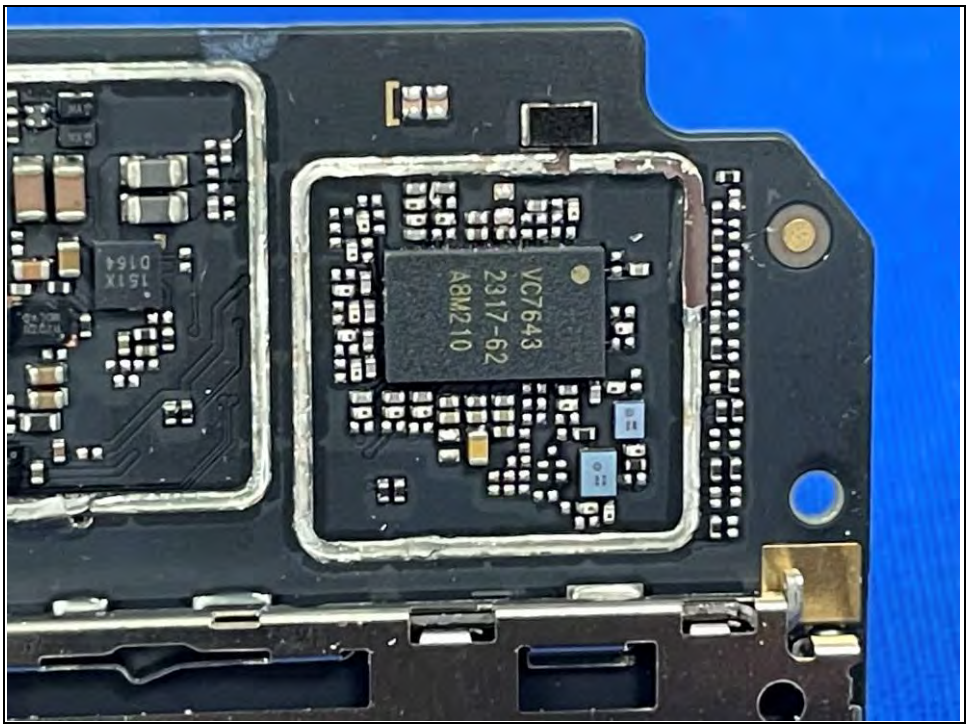

Sample 2：

DM M572 DC 2332
Li-ion 00

NFC ANT
NFC
DM M572 DC 2332

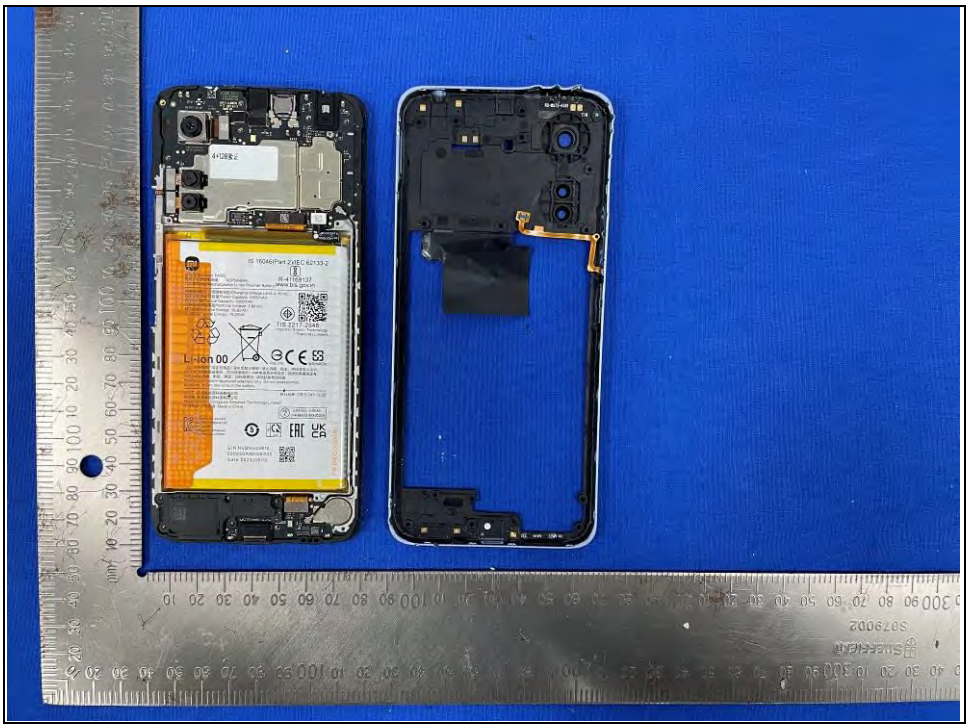

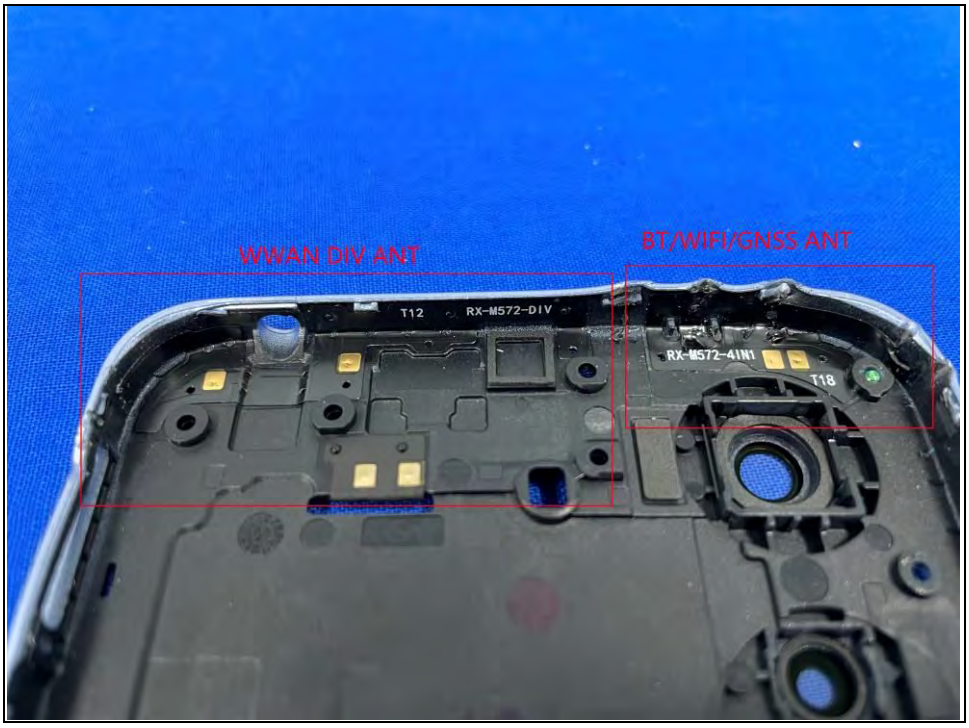
WWAN DIV ANT
BT/WIFI/GNSS ANT
T12
RX-M572-DIV
RX-M572-4IN1
T18

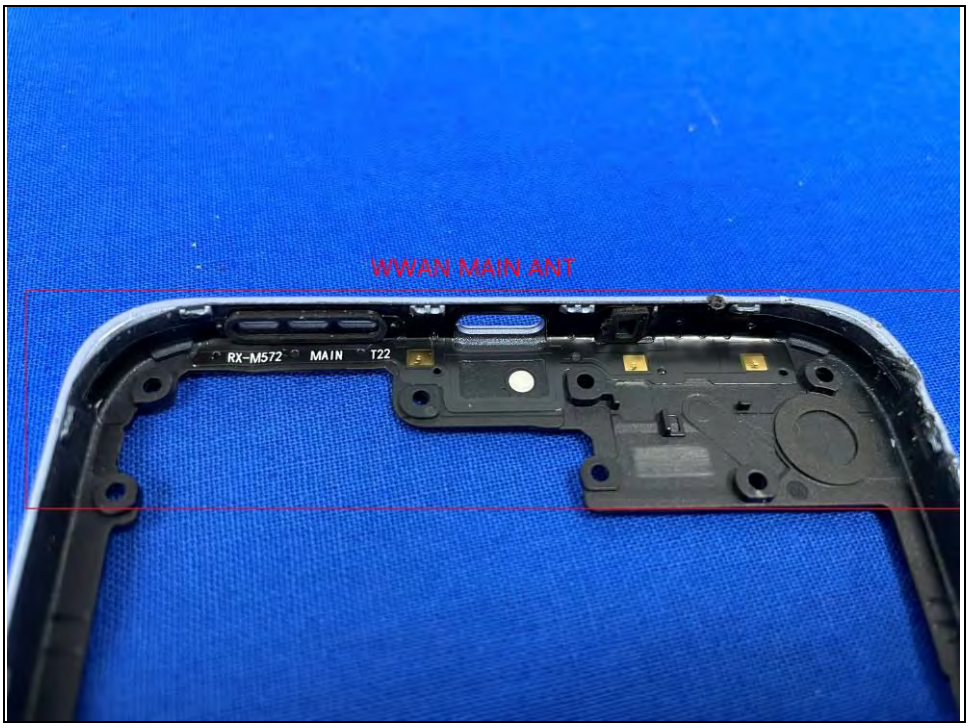
WWAN MAIN ANT
RX-M572
MAIN
T22

Li-ion 00

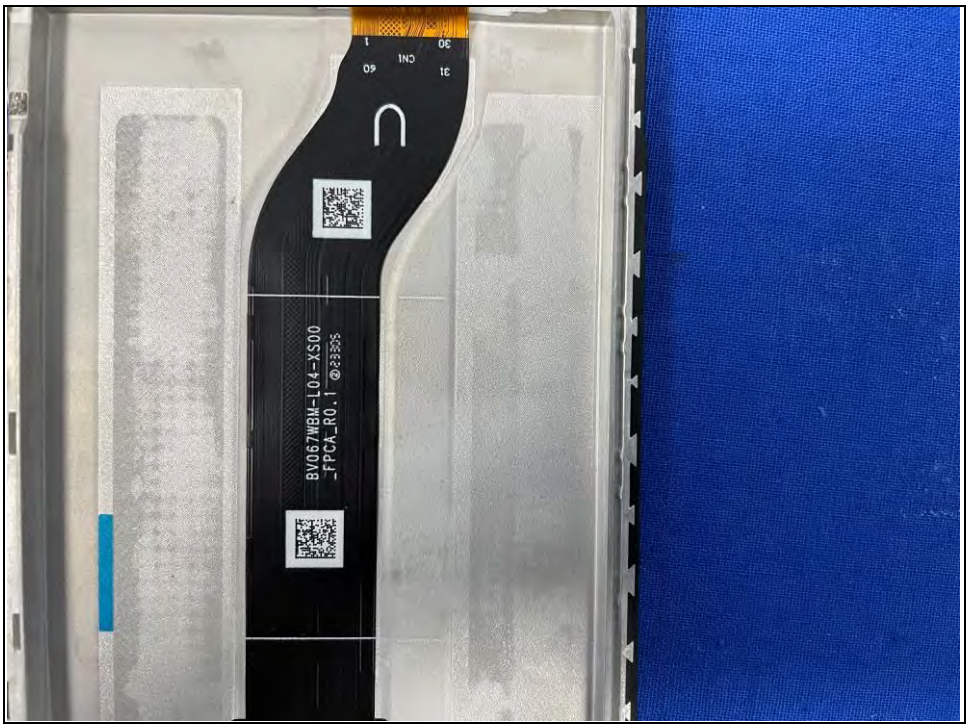
BV067WBM-L04-XS00
-FPCA_R0.1 @23305

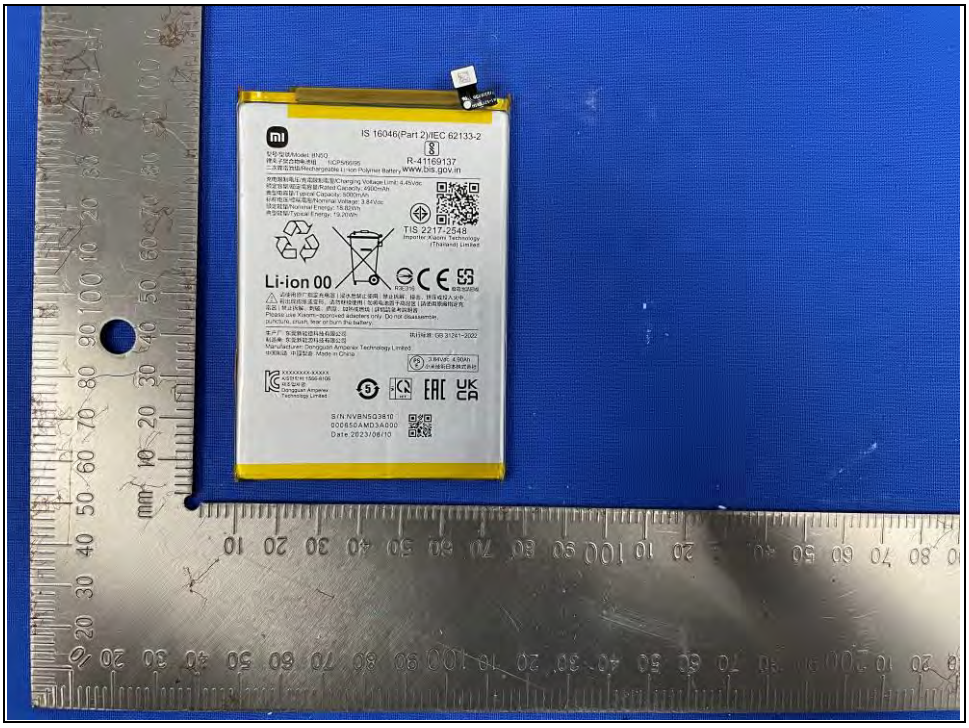
IS 16046(Part 2)/IEC 62133-2
R-41169137
TIS 2217-2548
Li-ion 00

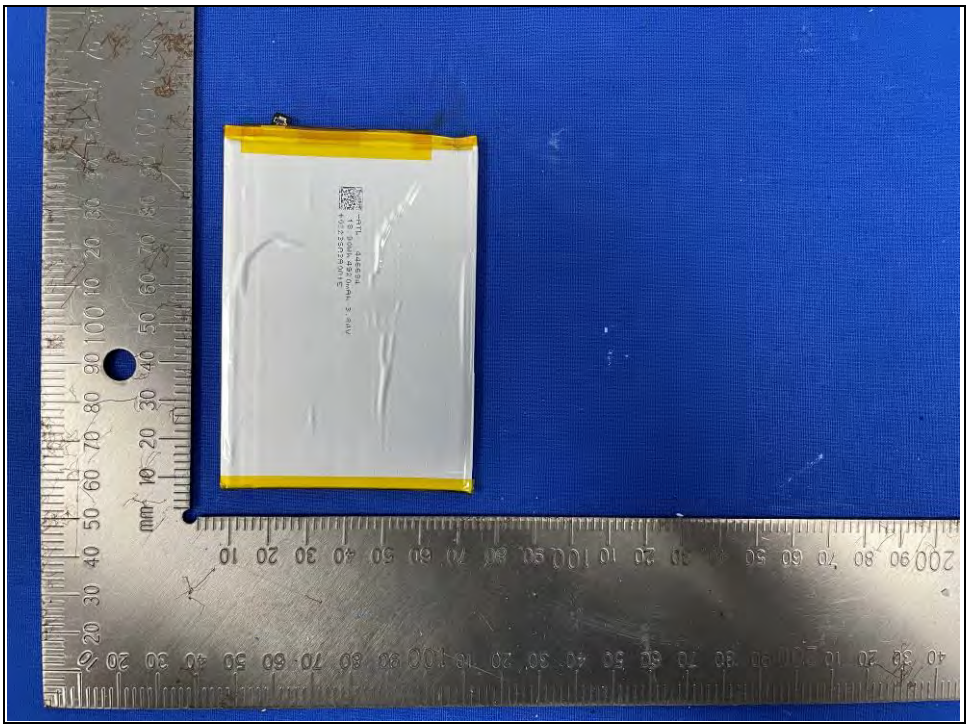

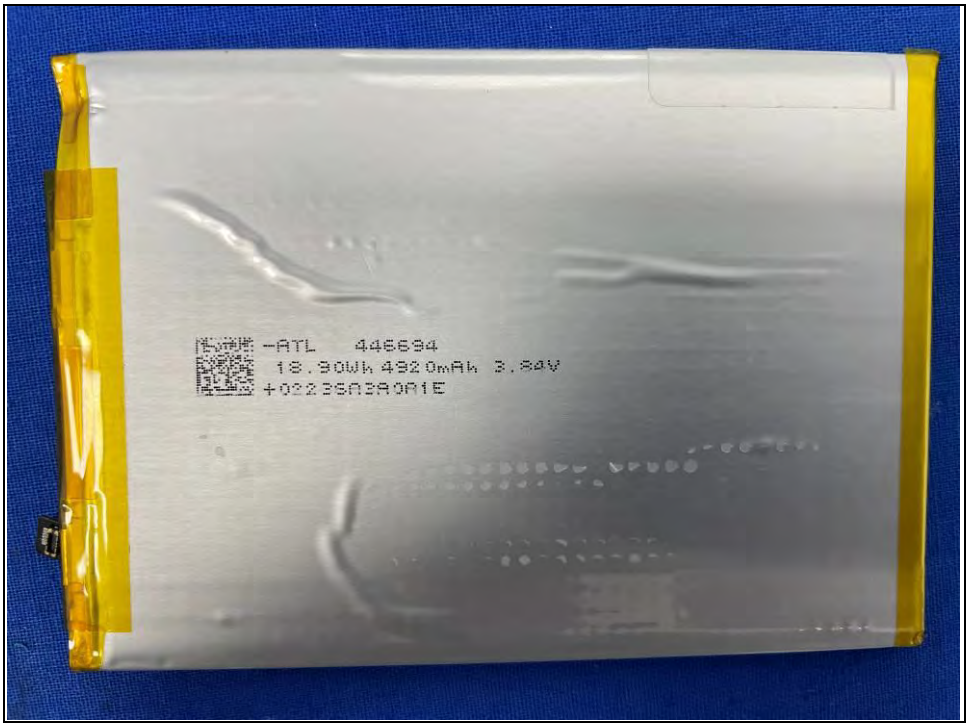
-ATL 446694
18.90Wh 4920mAh 3.84V

IS 16046(Part 2)/IEC 62133-2
R-41169137
www.bis.gov.in
型号/型號/Model: BN5Q
锂离子聚合物电池组 1ICP5/66/95
二次鋰電池組/Rechargeable Li-ion Polymer Battery
充电限制电压/充電限制電壓/Charging Voltage Limit: 4.45Vdc
额定容量/額定電容量/Rated Capacity: 4900mAh
典型电容量/Typical Capacity: 5000mAh
标称电压/標稱電壓/Nominal Voltage: 3.84Vdc
额定能量/Nominal Energy: 18.82Wh
典型能量/Typical Energy: 19.20Wh
TIS 2217-2548
Importer:Xiaomi Technology (Thailand) Limited
Li-ion 00
R3E316
Please use Xiaomi-approved adapters only. Do not disassemble, puncture, crush, tear or burn the battery.
生产厂:东莞新能德科技有限公司
制造商:东莞新能源科技有限公司
Manufacturer: Dongguan Amperex Technology Limited
中国制造 中國製造 Made in China
执行标准:GB 31241-2022
3.84Vdc 4.90Ah
小米技術日本株式会社
XXXXXXXX-XXXXX
A/S연락처:1566-8106
제조업자명:
Dongguan Amperex Technology Limited
S/N:NVBN5Q3810
000650AMD3A000
Date:2023/08/10

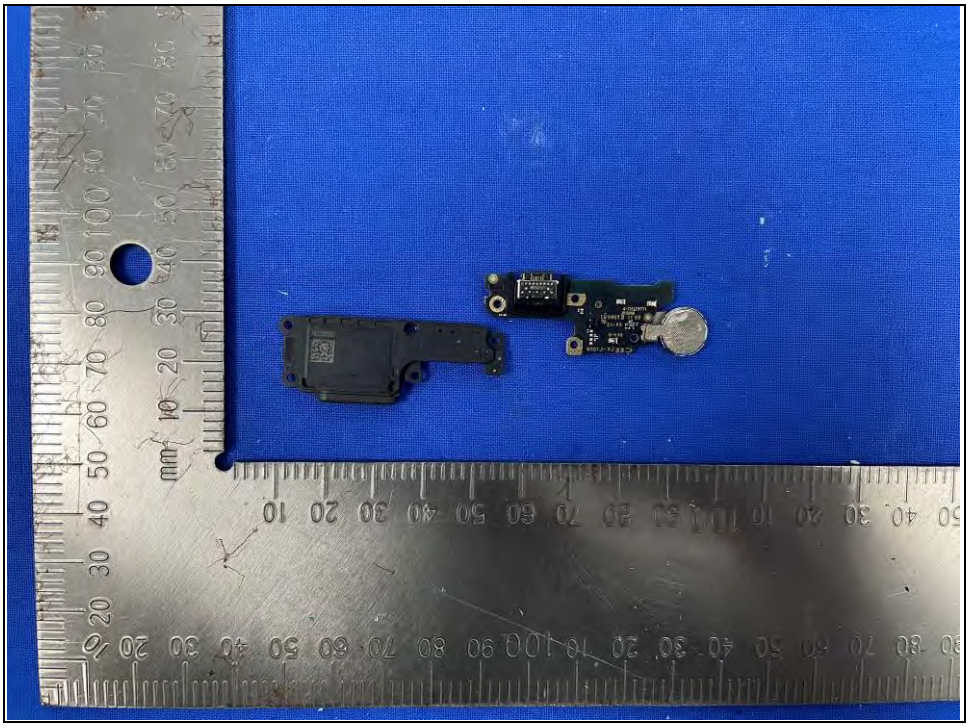

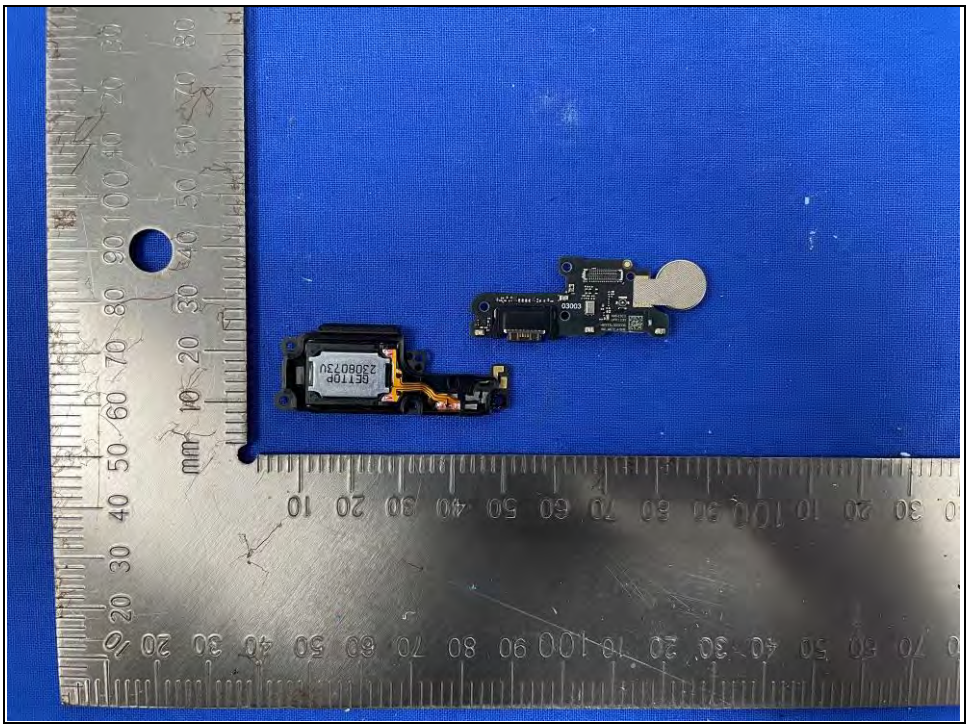

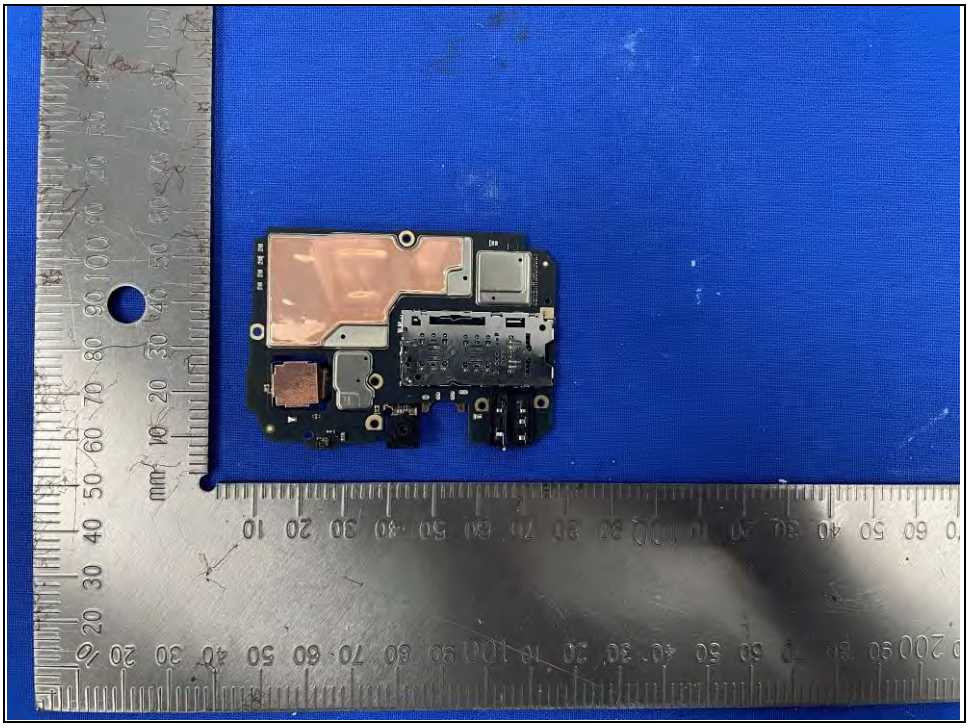

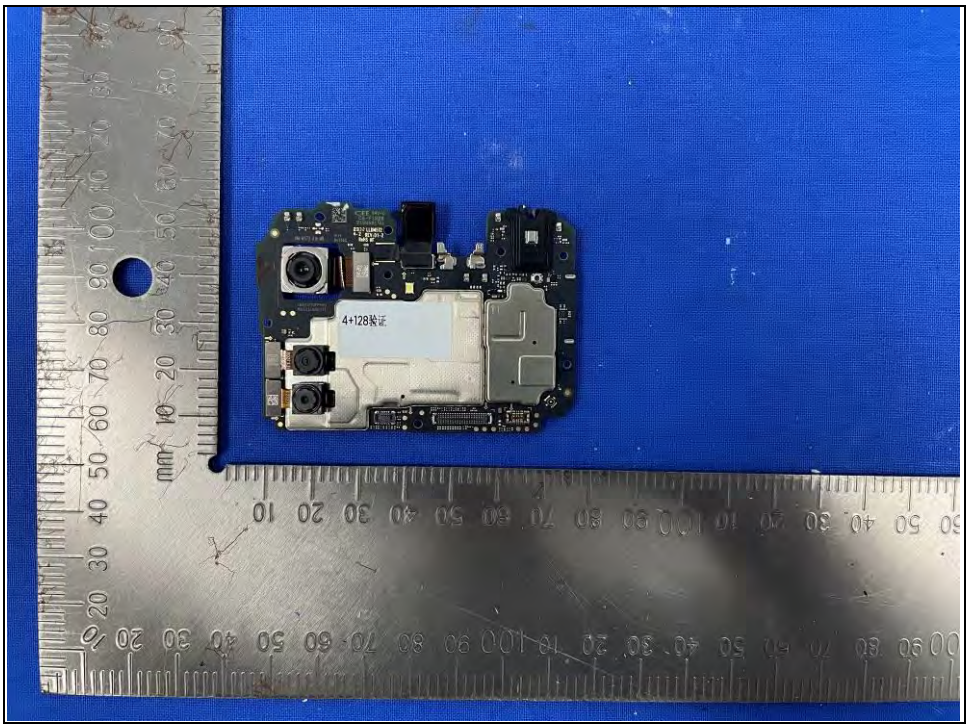
4+128装证

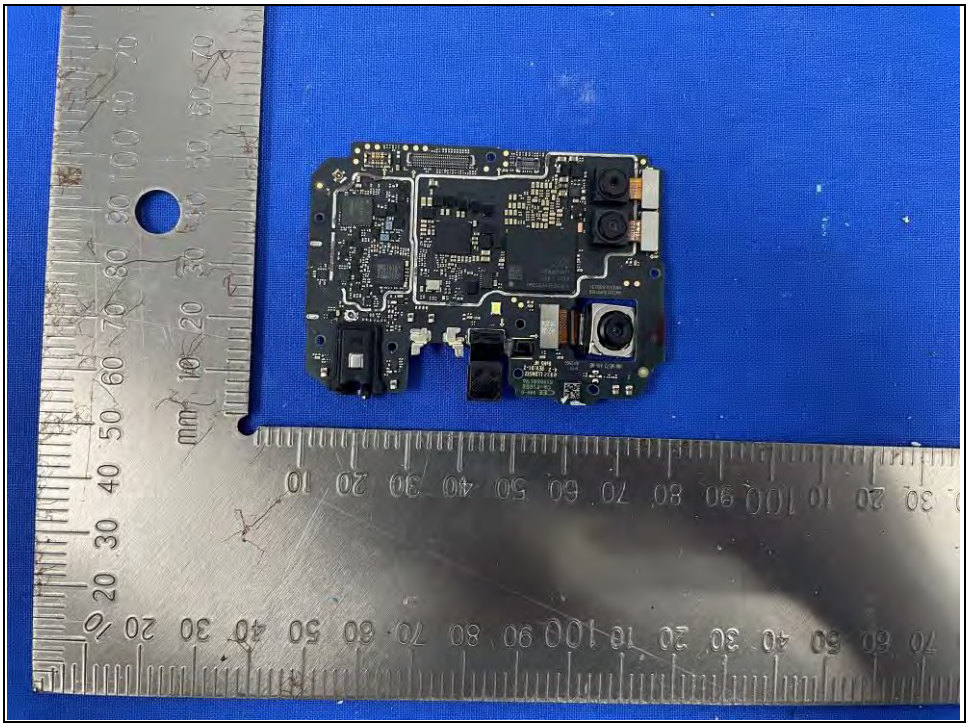

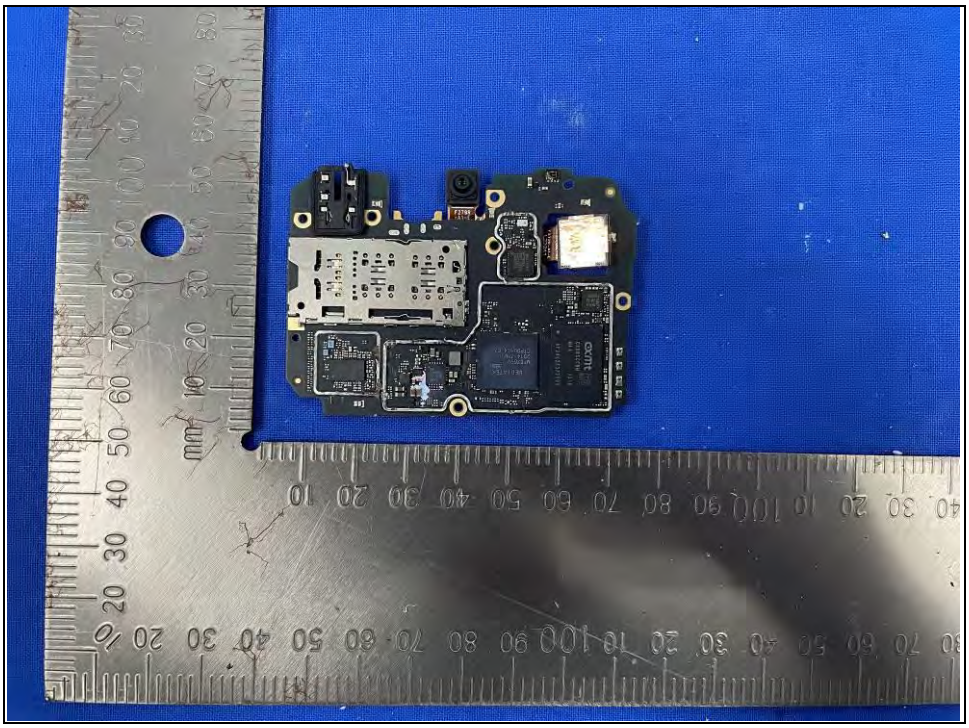

cxmt
CXDB5CCBM
MA A 2316
AP24627370000
MEDIATEK
MT6769V
2314-ZAMJH
CTP0UY04-CZ
ARM

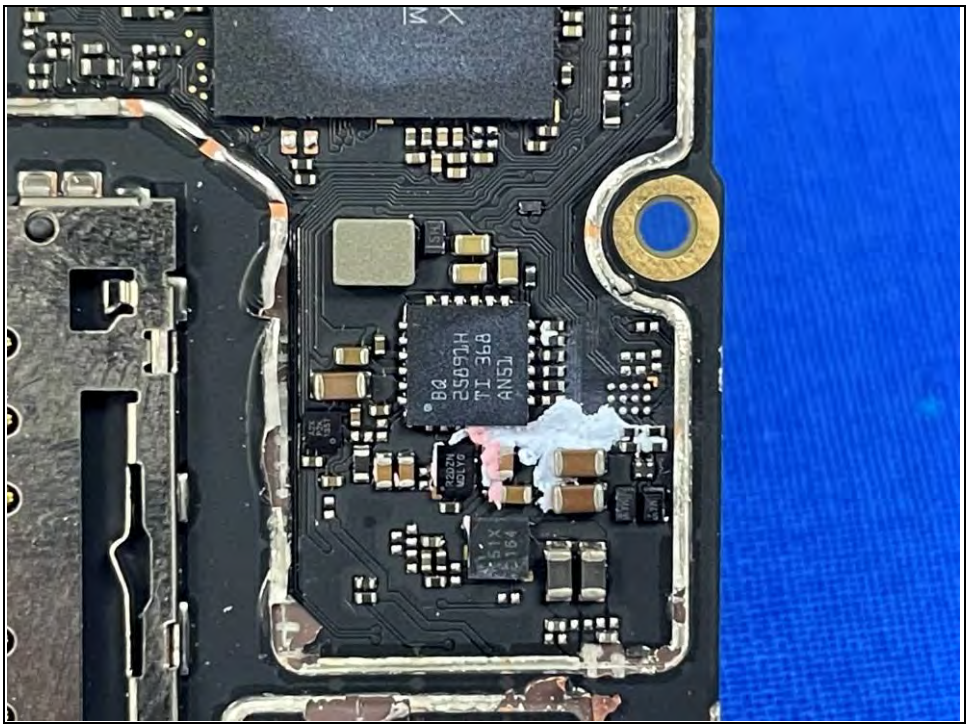
BQ
25895H
TI 36B
ANSJ

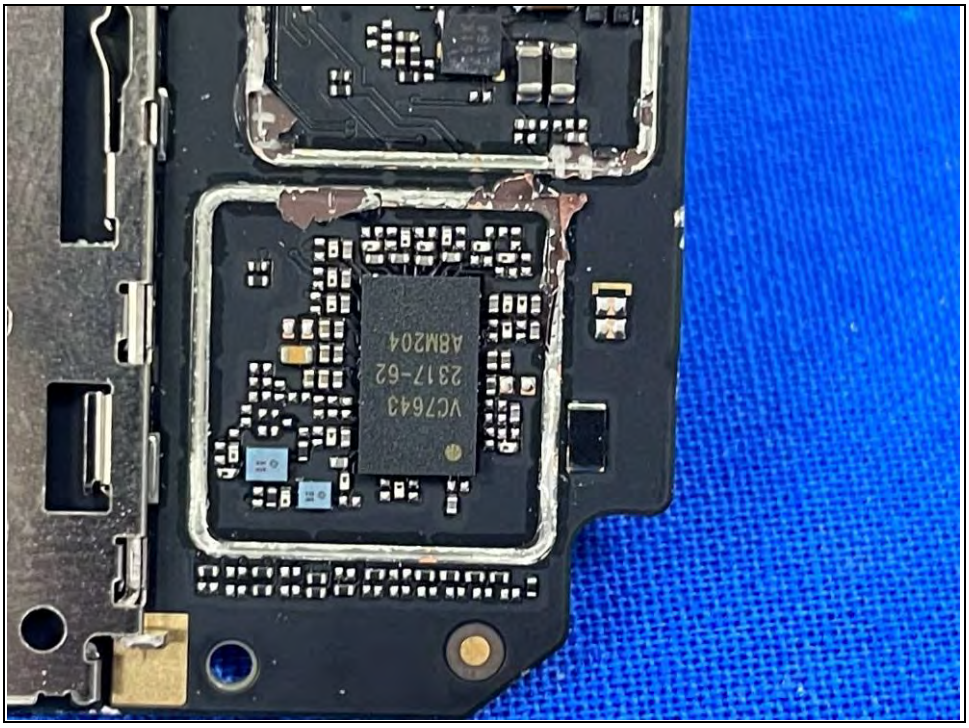
VC7643
2317-62
ABM204

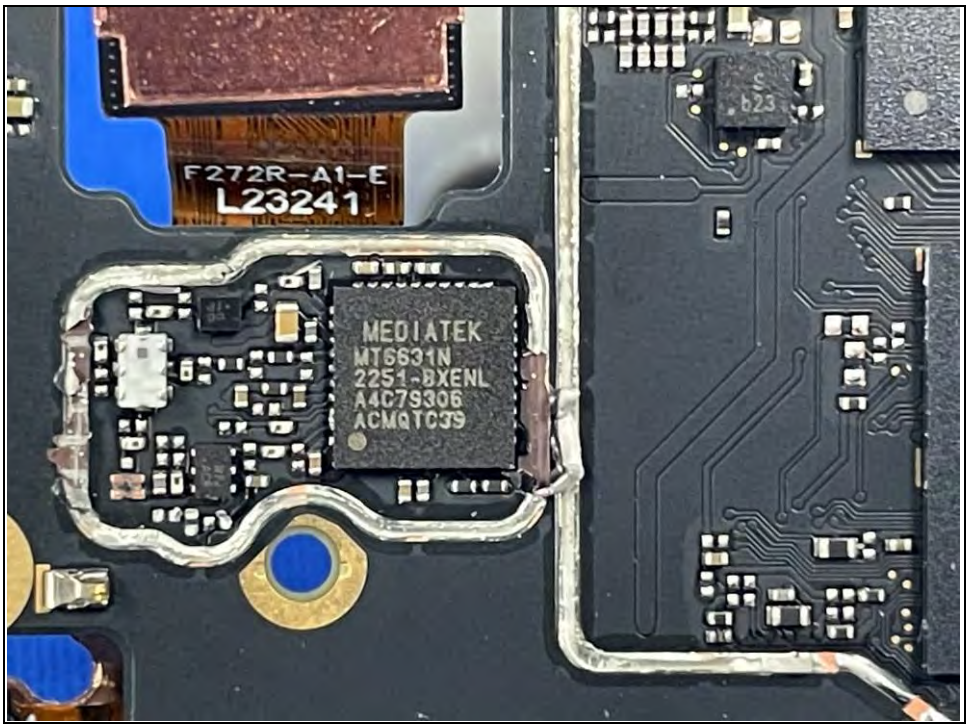
F272R-A1-E
L23241
MEDIATEK
MT6631N
2251-BXENL
A4C79306
ACMQTC39

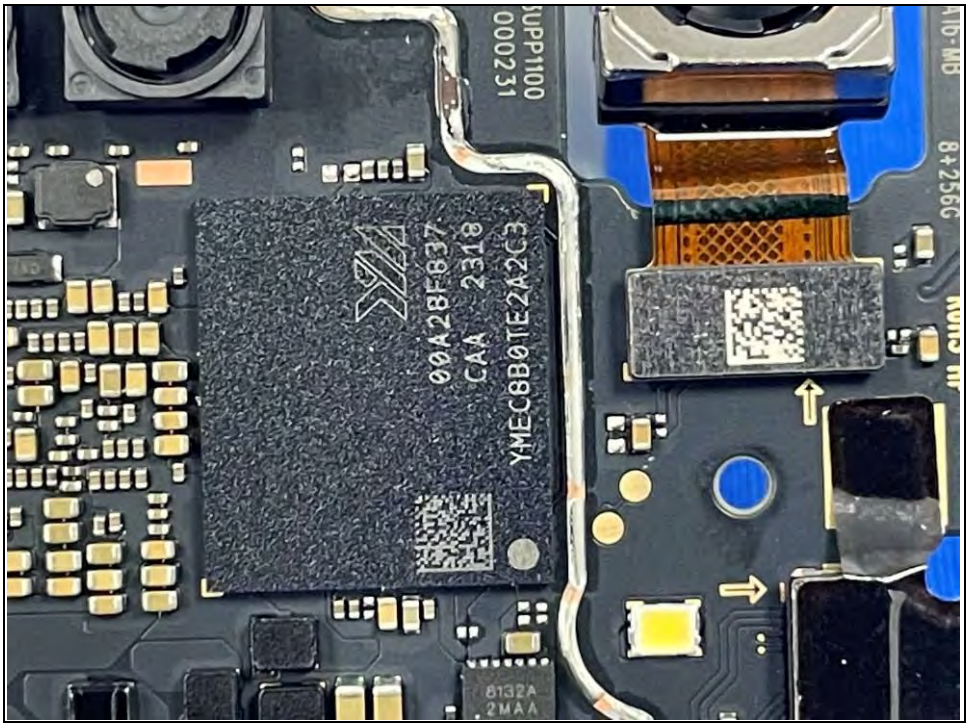
00A2BF837
CAA 2318
Y-MEC8B0TE2A2G3
JUPP1100
000231
8132A
2MAA

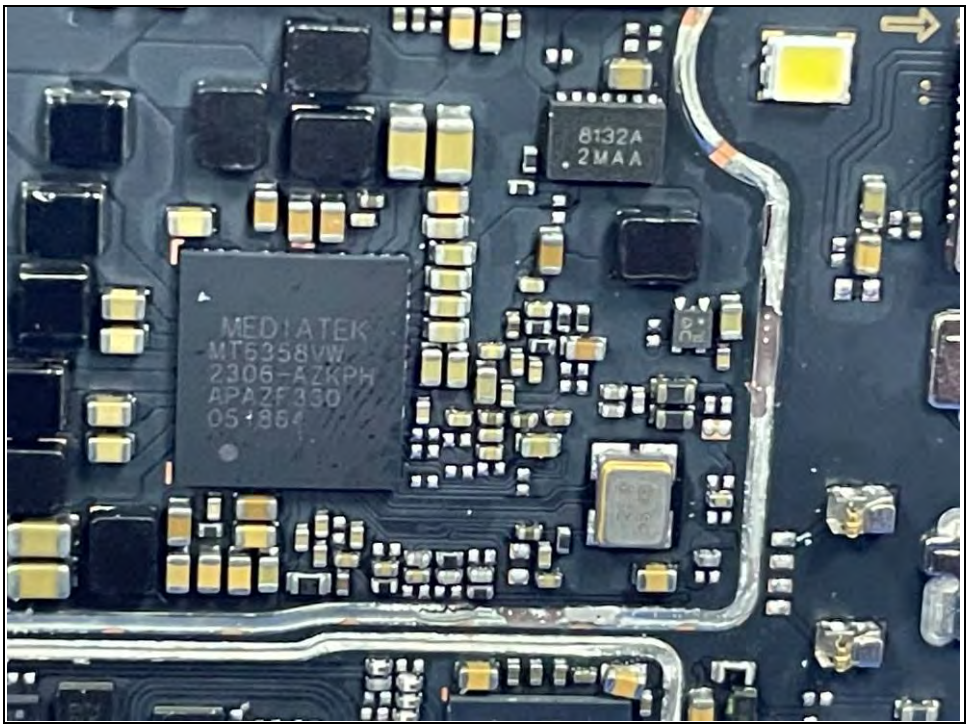
8132A
.2MAA
MEDIATEK
MT6358VW
2306-AZKPH
APAZF330

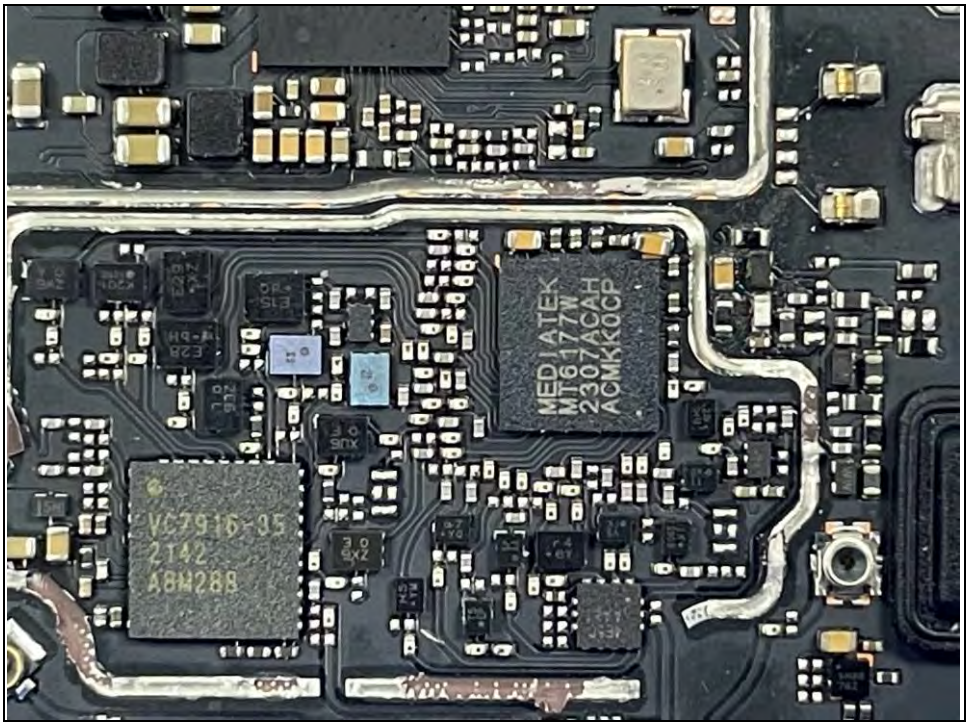
MEDIATEK
MT6177W
2307ACAH
ACMKKOCP
VC7916-35
2T42
A8M288

Sample 3：

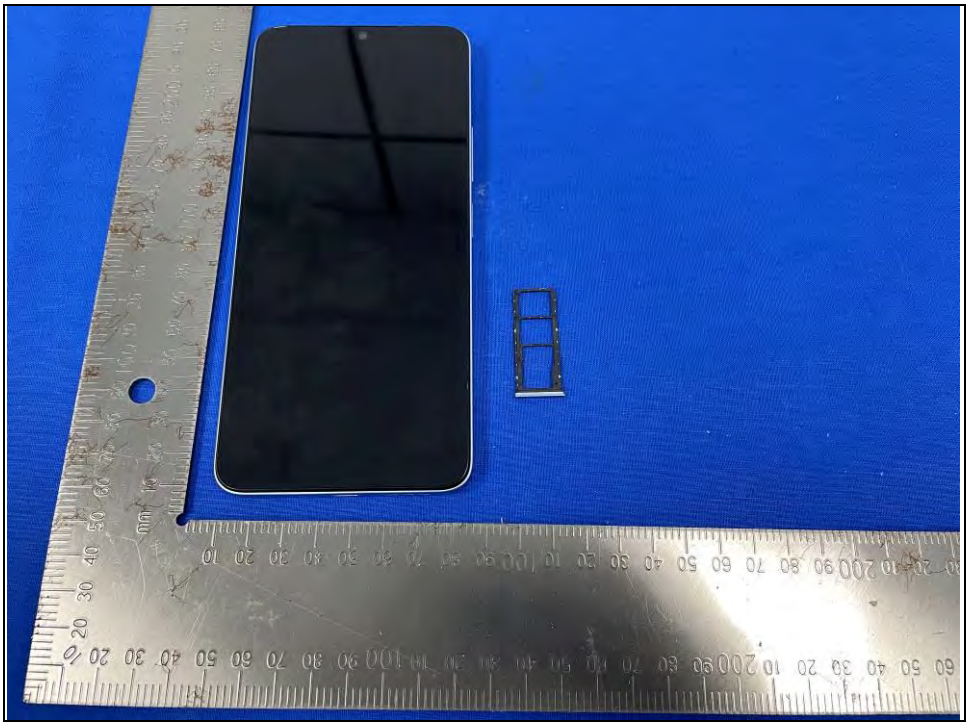

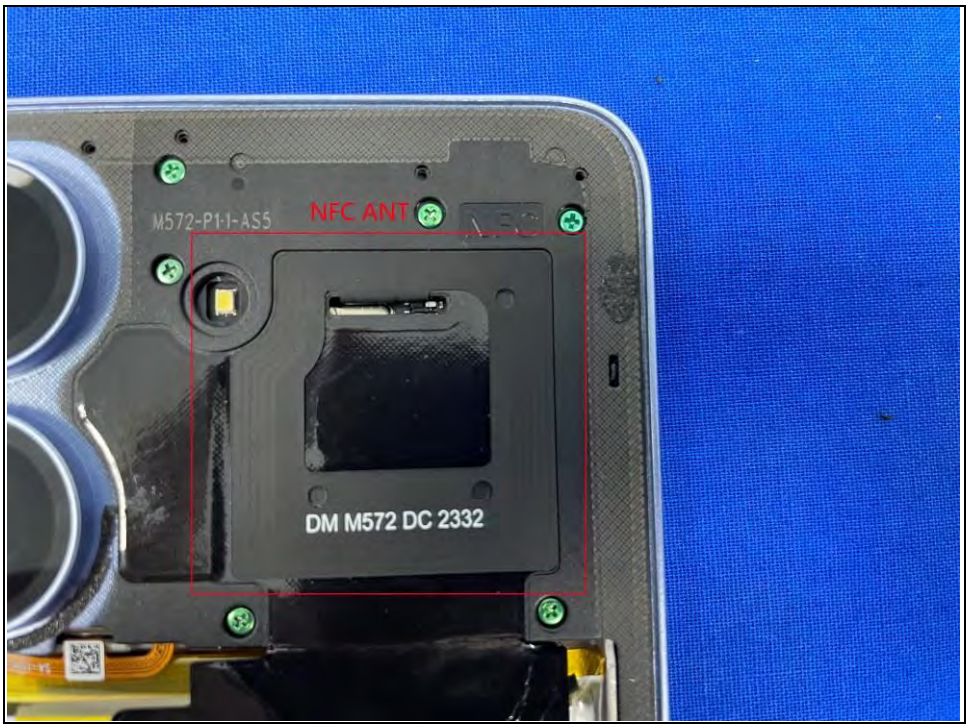
M572-P1-1-AS5
NFC ANT
DM M572 DC 2332

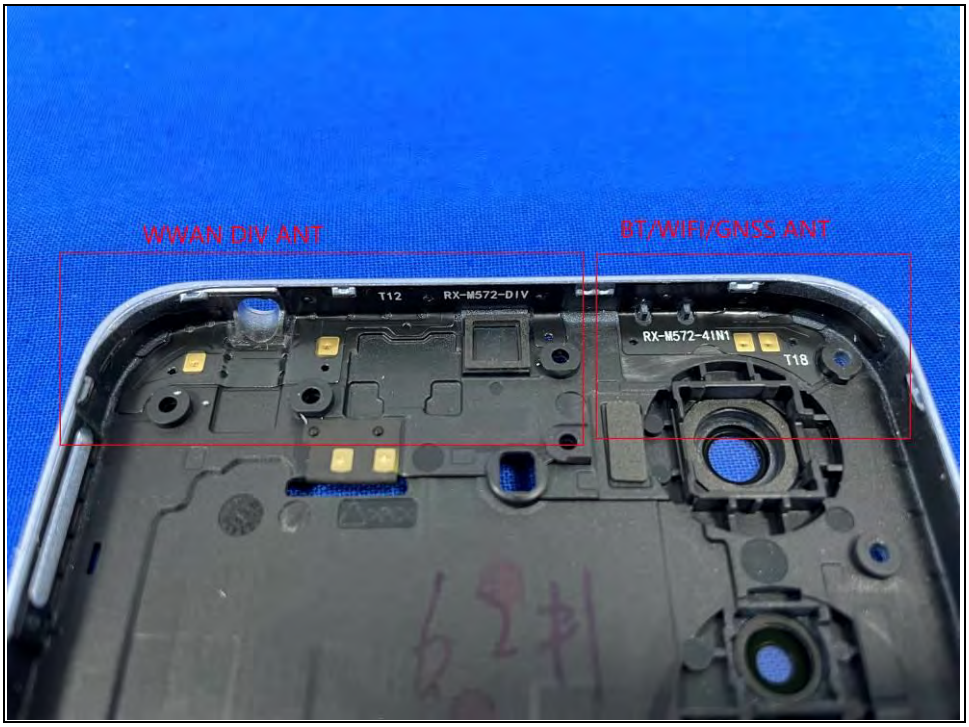
WWAN DIV ANT
BT/WIFI/GNSS ANT
T12
RX-M572-DIV
RX-M572-4IN1
T18

WWAN MAIN ANT
RX-M572
MAIN
T22

Li-ion 00

IS 16046(Part 2)
IEC 62133-2
R-41136840
www.bis.gov.in
型号/型號/Model: BN5Q
锂离子聚合物电池组 1ICP5/66/95
二次鋰電池組/Rechargeable Li-ion Polymer Battery
充电限制电压/充電截止電壓/ Charging Voltage Limit: 4.45Vdc
额定容量/額定電容量/ Rated Capacity: 4900mAh
典型电容量/Typical Capacity: 5000mAh
标称电压/標稱電壓/ Nominal Voltage: 3.84Vdc
额定能量/ Nominal Energy: 18.82Wh
典型能量/ Typical Energy: 19.20Wh
TIS 2217-2548
Xiaomi Technology
(Thailand) Company Limited
Li-ion 00
R39255
请使用原厂指定充电器 | 浸水后禁止使用 | 禁止拆解、撞击、挤压或投入火中，若出现鼓胀或变形，请勿继续使用 | 勿将电池置于高温区 | 请使用原廠指定充電器 | 禁止拆解、刺破、擠壓、加熱或燃燒 | 詳情請參考說明書
Please use Xiaomi-approved adapters only. Do not disassemble, puncture, crush, tear or burn the battery.
生产厂: 珠海冠宇电源有限公司金湾分公司
制造商: 珠海冠宇电池股份有限公司
Manufacturer: Zhuhai CosMX Battery Co., Ltd.
中国制造 中國製造 Made in China
执行标准: GB 31241-2022
3.84Vdc 4.9Ah
小米技術日本株式会社
S/N:GYBN5Q3818
000149GMD3A000
Date:2023/08/18