1. External Photograph of EUT

Brand Name: XIAOMI / Model Name: M2002F4LG

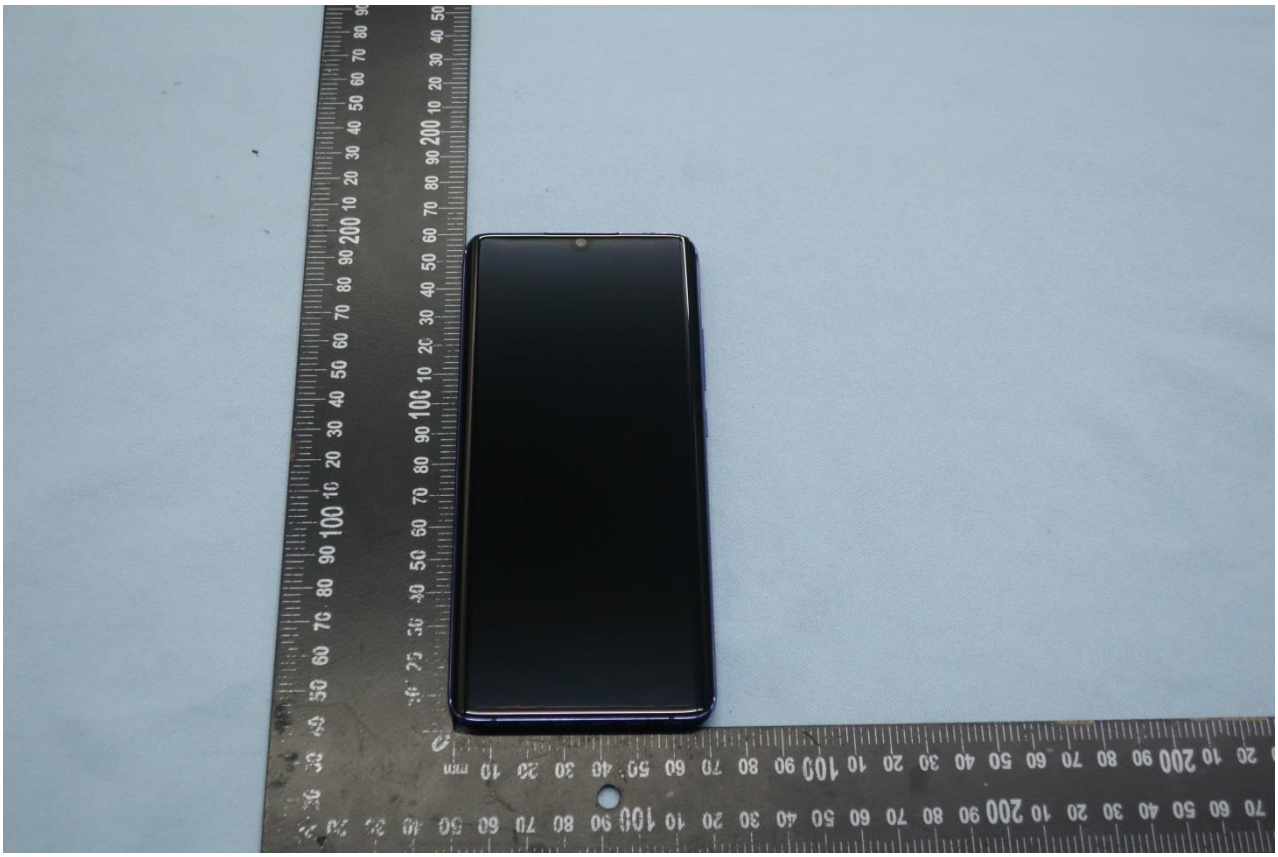

Brand Name: XIAOMI / Model Name: M2002F4LG

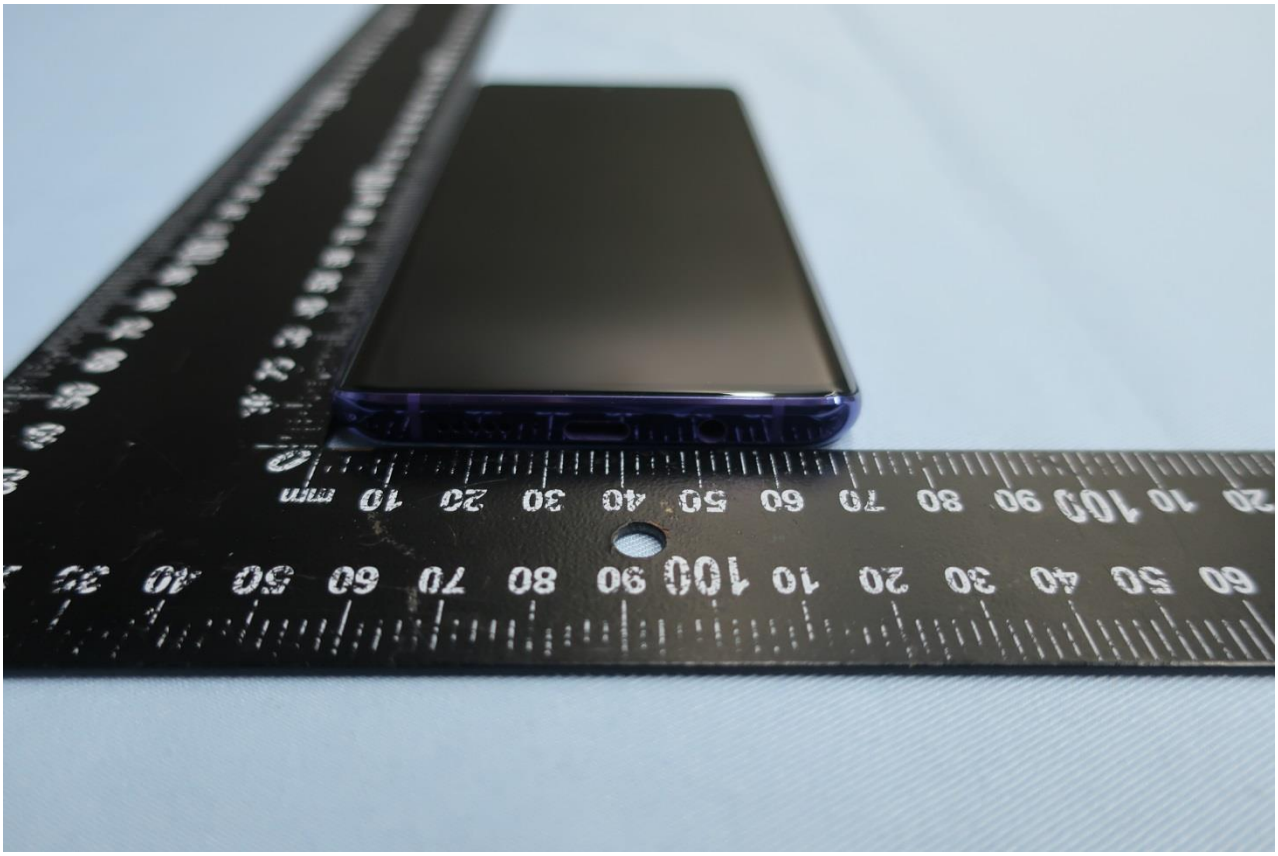

Brand Name: XIAOMI / Model Name: M2002F4LG

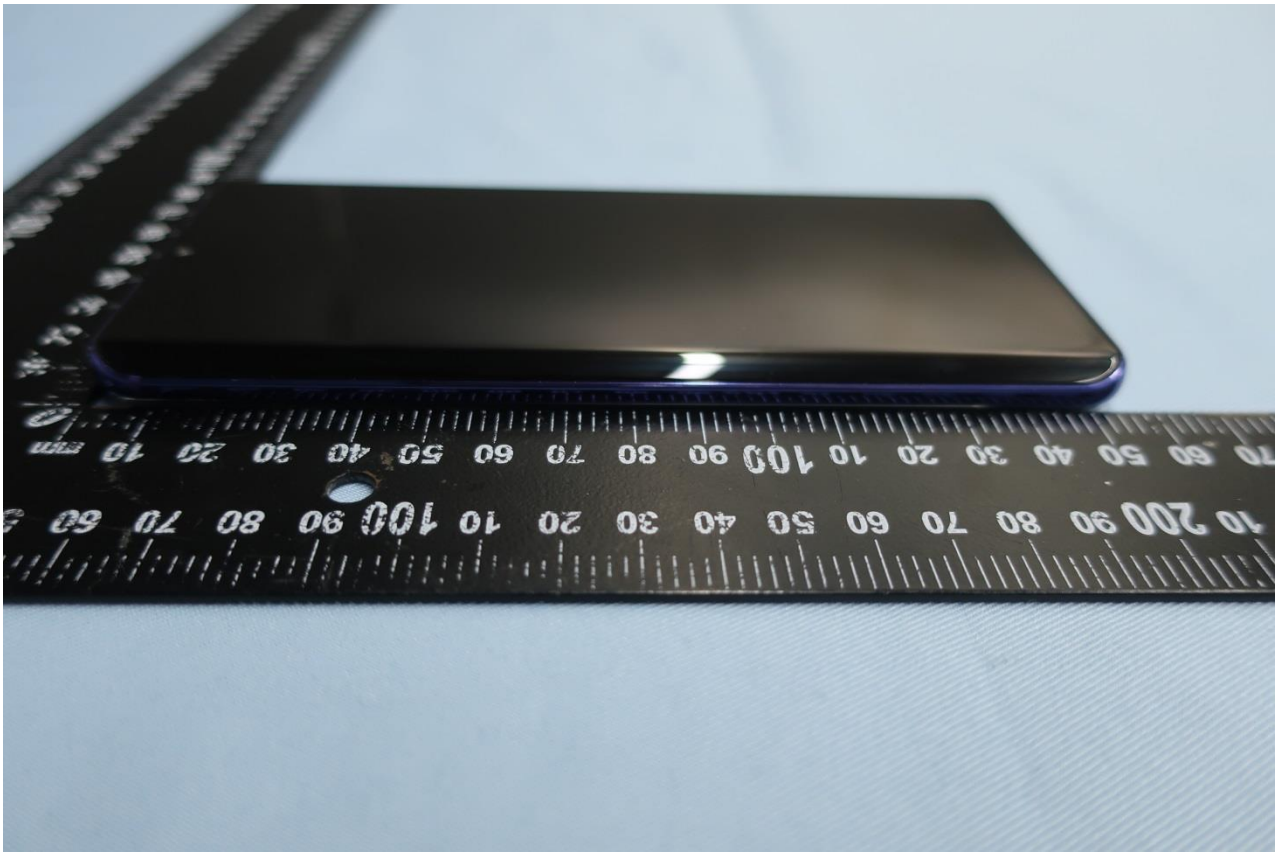

Brand Name: XIAOMI / Model Name: M2002F4LG

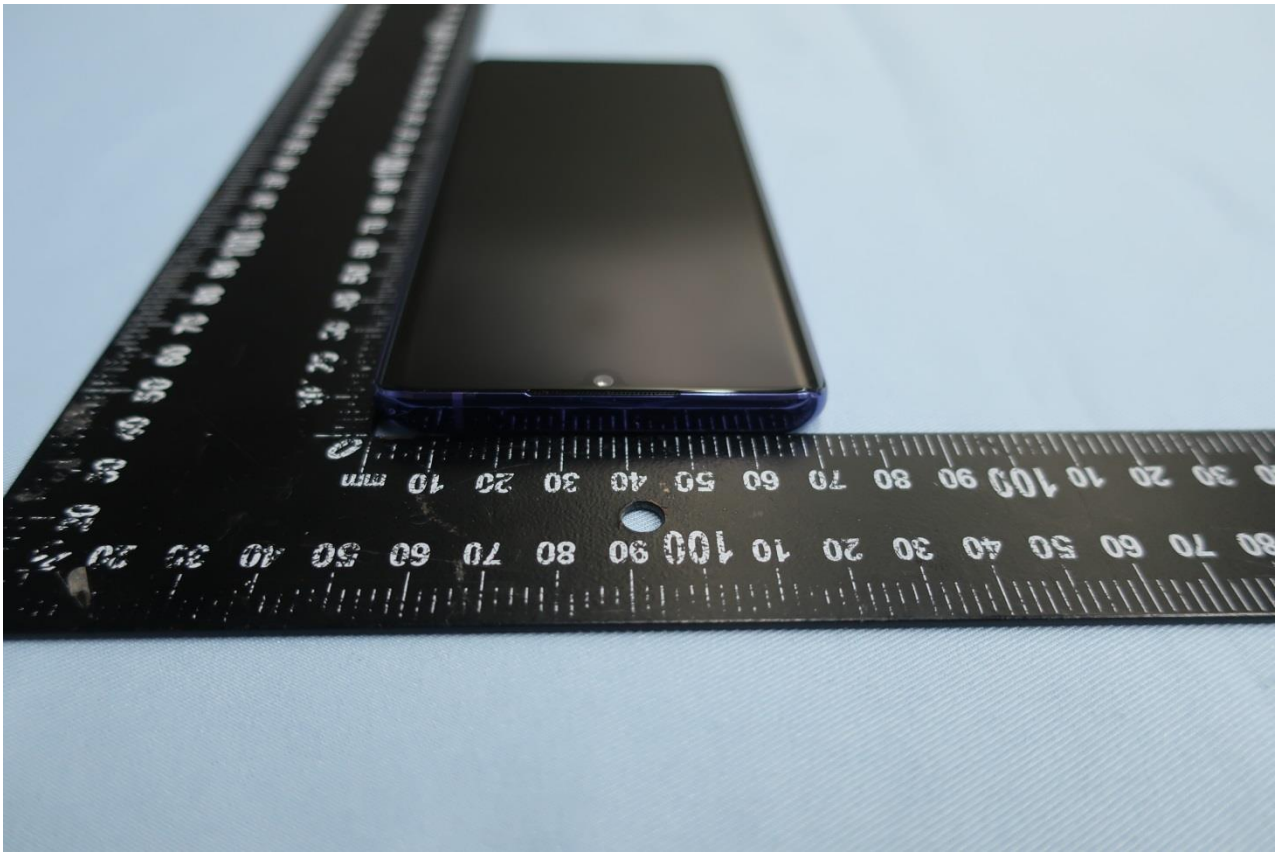

Brand Name: XIAOMI / Model Name: M2002F4LG

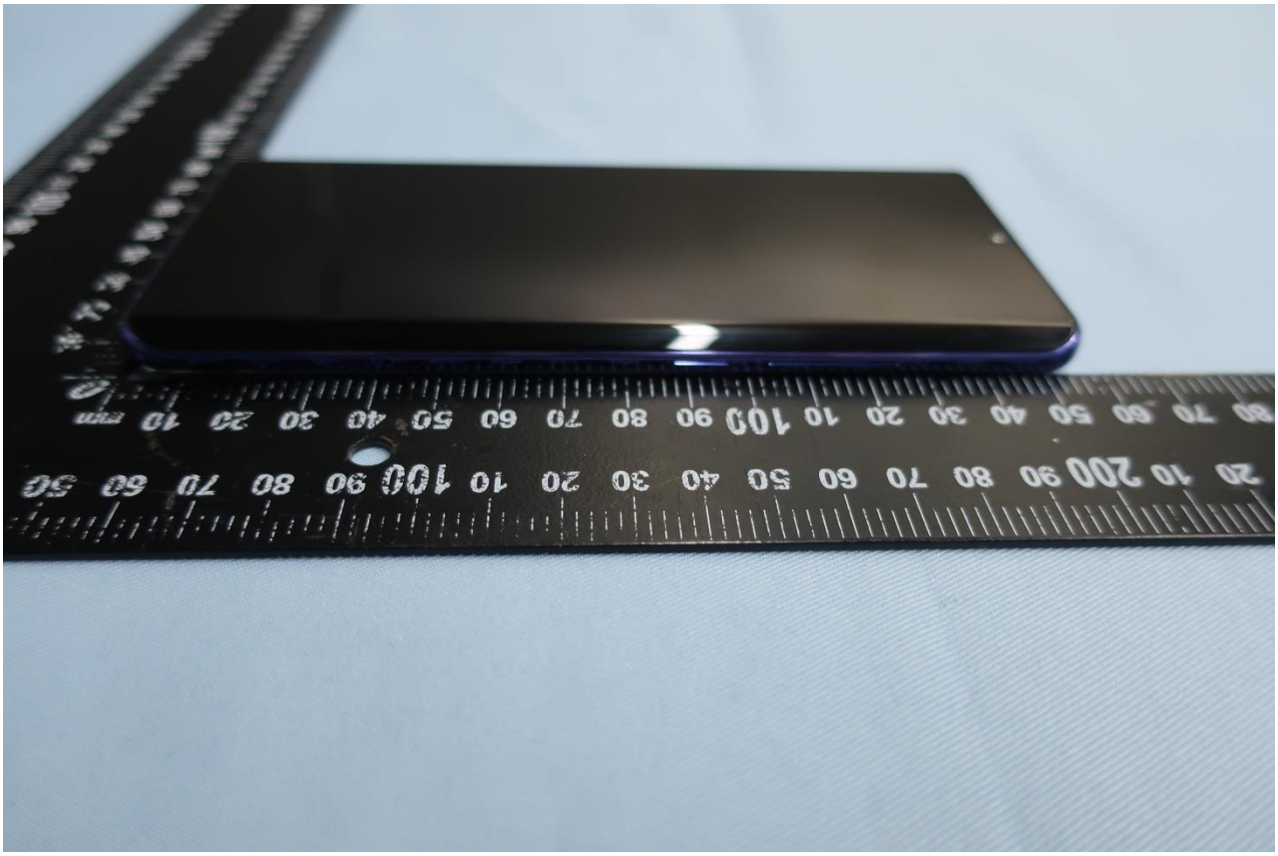

Brand Name: XIAOMI / Model Name: M2002F4LG

2. Photograph of Accessory

Brand Name: XIAOMI / Model Name: M2002F4LG

List of Accessory:

Specification of Accessory				
AC Adapter (US)	**Brand Name**	MI	**Model Name**	MDY-09-EL
	Power Rating	I/P: 100-240 Vac, 700mA, O/P: 5Vdc, 3000mA; 9Vdc, 3000mA; 12Vdc, 2250mA; 20Vdc, 1350mA; 10Vdc, 3000mA		
Battery	**Brand Name**	MI	**Model Name**	BM52
	Power Rating	3.8Vdc, 5170mAh	**Type**	Li-ion, polymer
USB Cable	**Brand Name**	MI	**Model Name**	L63312
	Signal Line Type	1.0 meter, shielded cable, without ferrite core		
Earphone	**Brand Name**	MI	**Model Name**	EM023
	Signal Line Type	1.25 meter, shielded cable, without ferrite core		

Remark: For accessories equipped with this EUT, please refer to the following photos.

Brand Name: XIAOMI / Model Name: M2002F4LG

Brand Name: XIAOMI / Model Name: M2002F4LG

Brand Name: XIAOMI / Model Name: M2002F4LG

Brand Name: XIAOMI / Model Name: M2002F4LG

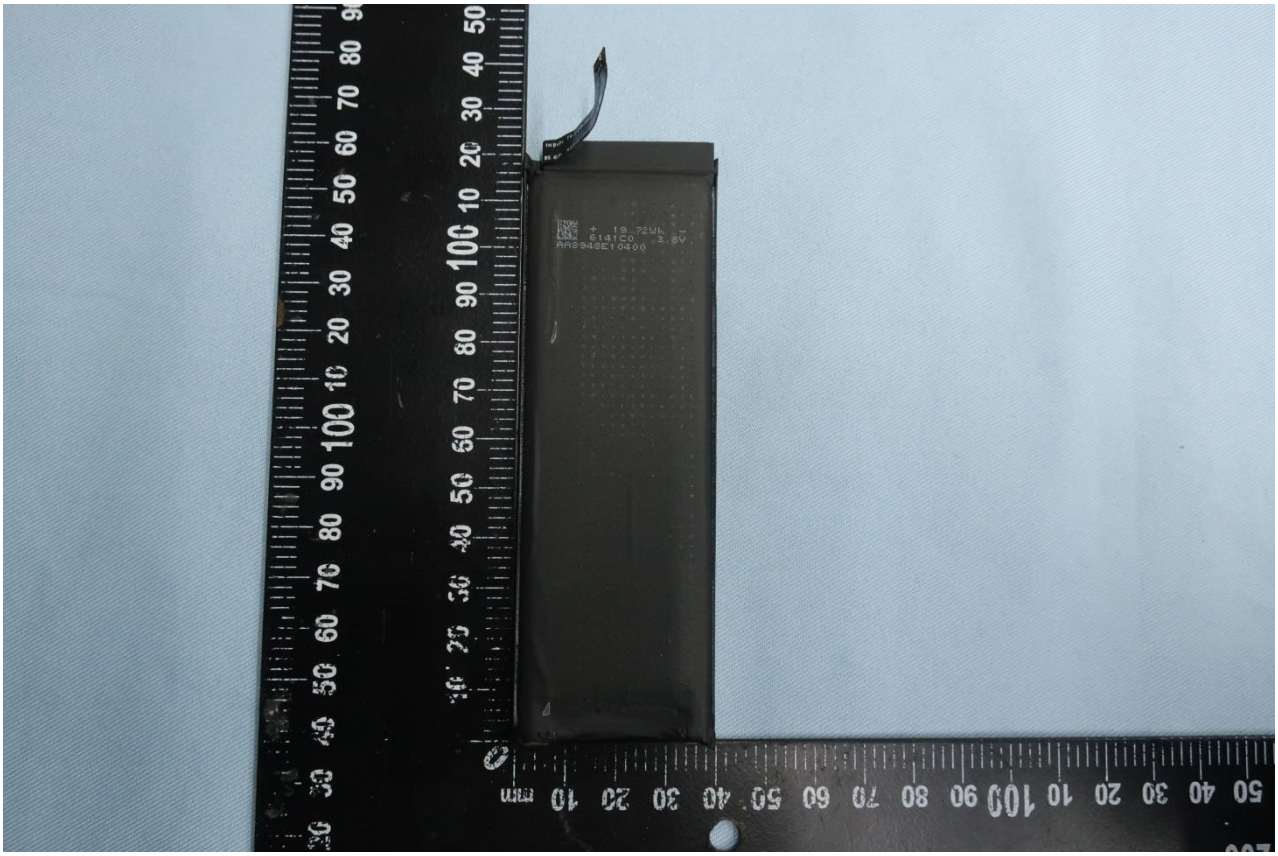

Brand Name: XIAOMI / Model Name: M2002F4LG

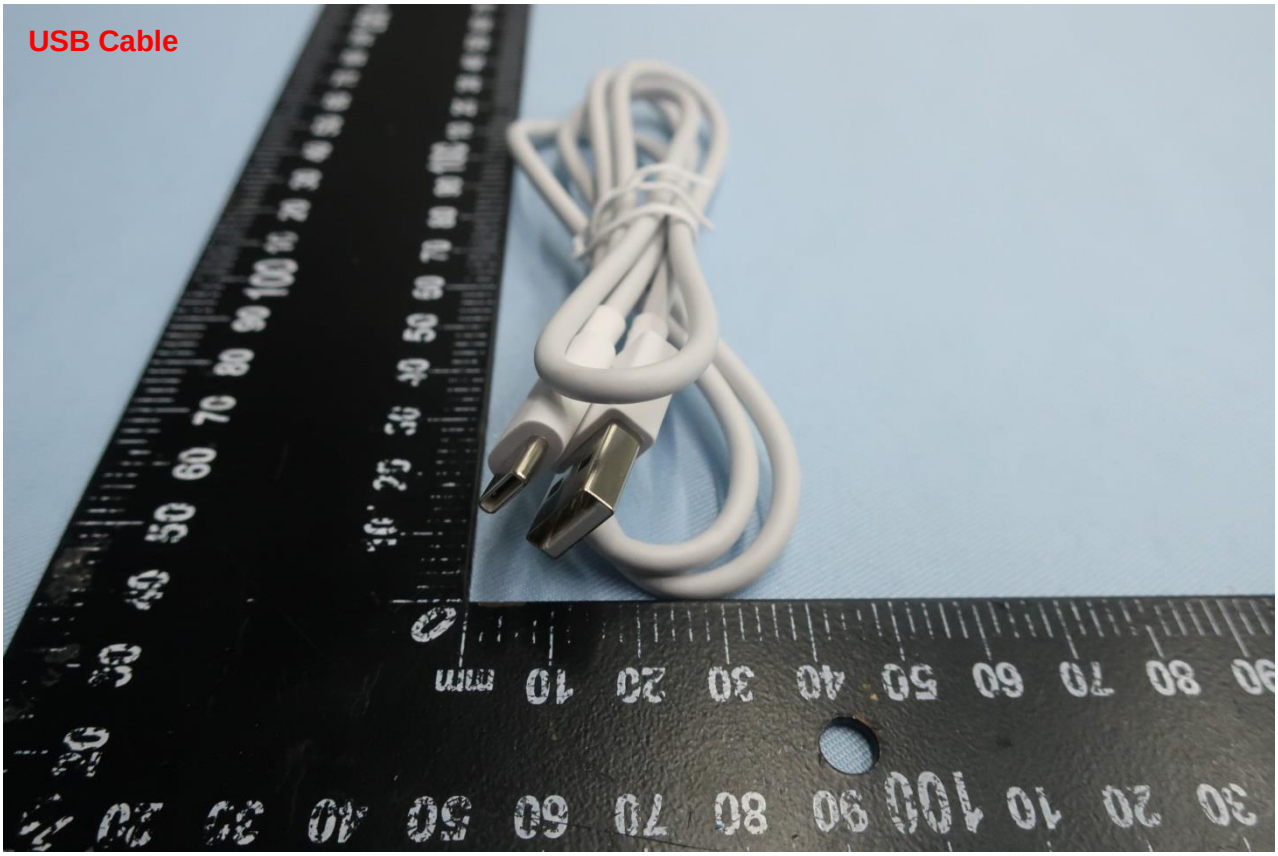

Brand Name: XIAOMI / Model Name: M2002F4LG