1. External Photograph of EUT

Brand Name: Redmi / Model Name: M1906G7G

Brand Name: Redmi / Model Name: M1906G7G

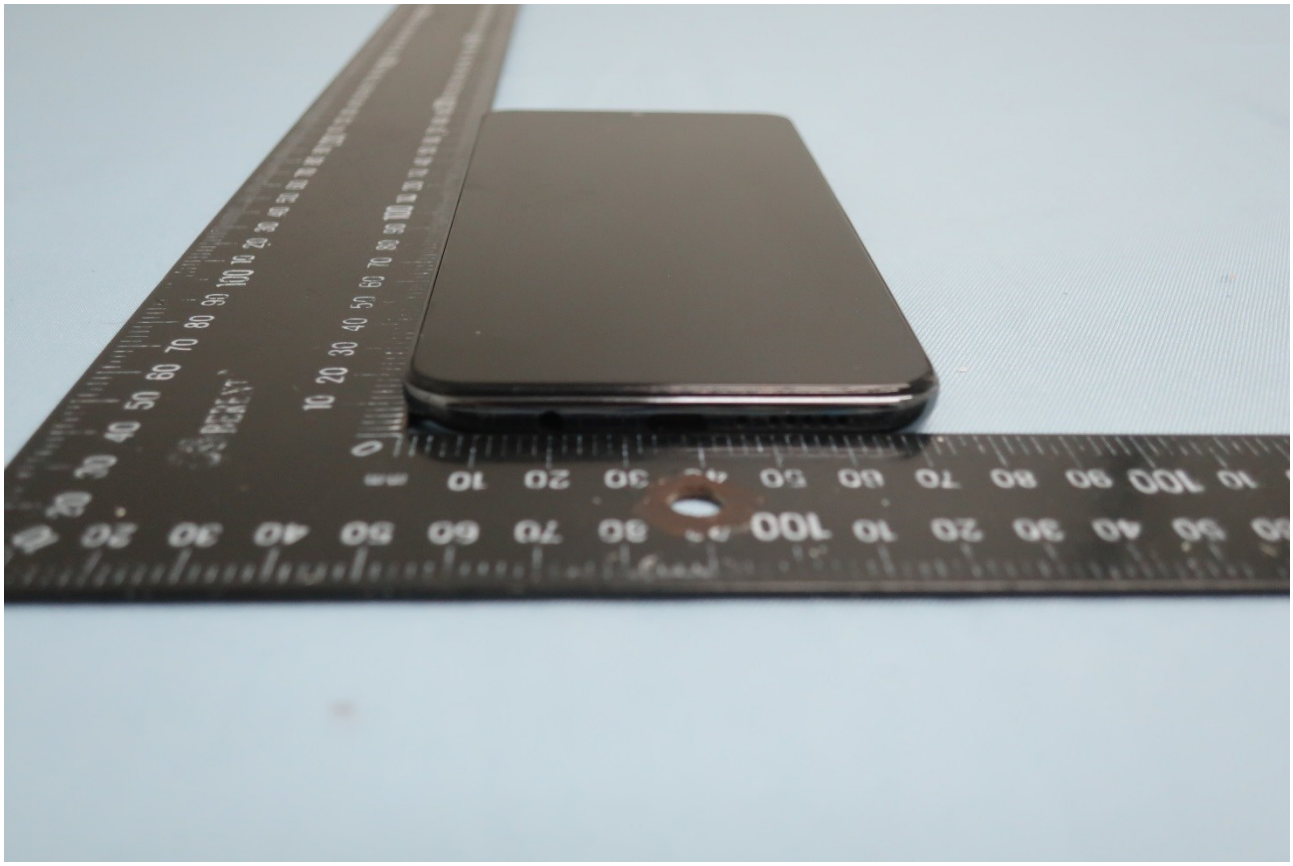

Brand Name: Redmi / Model Name: M1906G7G

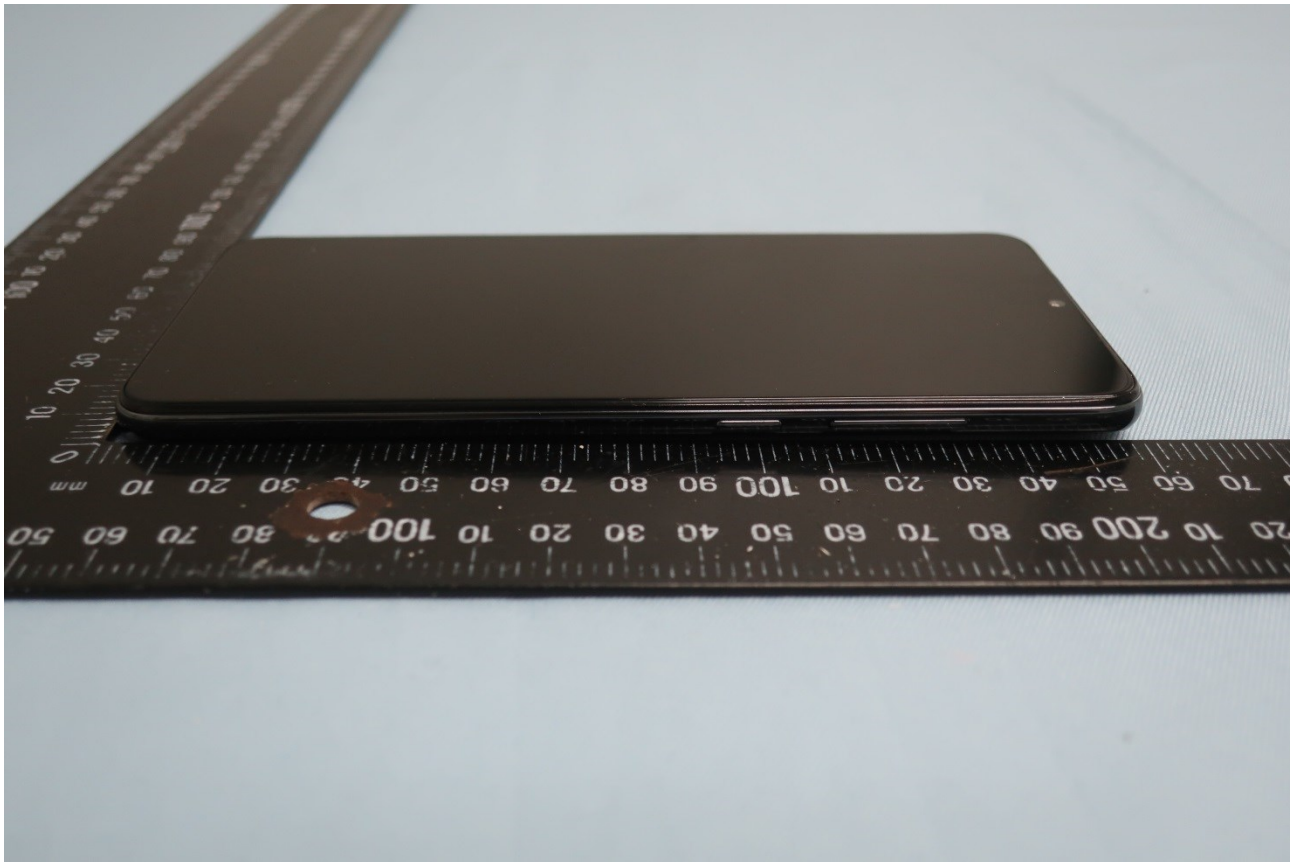

Brand Name: Redmi / Model Name: M1906G7G

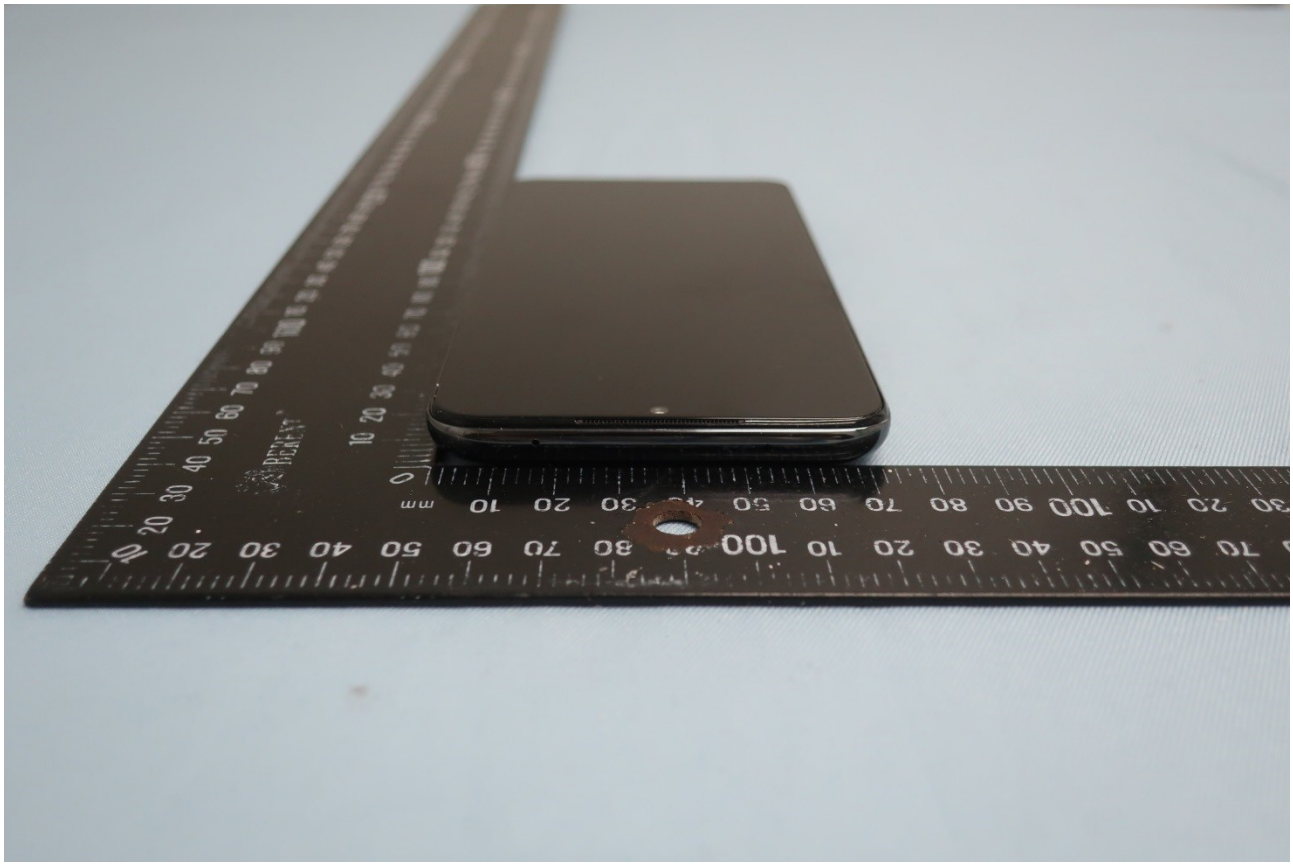

Brand Name: Redmi / Model Name: M1906G7G

Brand Name: Redmi / Model Name: M1906G7G

2. Photograph of Accessory

Brand Name: Redmi / Model Name: M1906G7G

List of Accessory：

Specification of Accessory				
AC Adapter	**Brand Name**	MI (Chenyang)	**Model Name**	MDY-10-ED
	Power Rating	I/P: 100 - 240 Vac, 0.5 A; O/P: 5V-3A / 9V-2A / 12V-1.5A		
Battery	**Brand Name**	MI (NVT)	**Model Name**	BM4J
	Power Rating	3.85~4.40V, 4400mAh (Rated)	**Type**	Li-ion
USB Cable 1	**Brand Name**	MI (Luxshare)	**Model Name**	L23312
	Signal Line	1.0 meter, shielded cable, without ferrite core		
USB Cable 2	**Brand Name**	MI (KELI)	**Model Name**	K23312
	Signal Line	1.0 meter, shielded cable, without ferrite core		

Remark: For accessories equipped with this EUT, please refer to the following photos.

Brand Name: Redmi / Model Name: M1906G7G

Brand Name: Redmi / Model Name: M1906G7G

Brand Name: Redmi / Model Name: M1906G7G

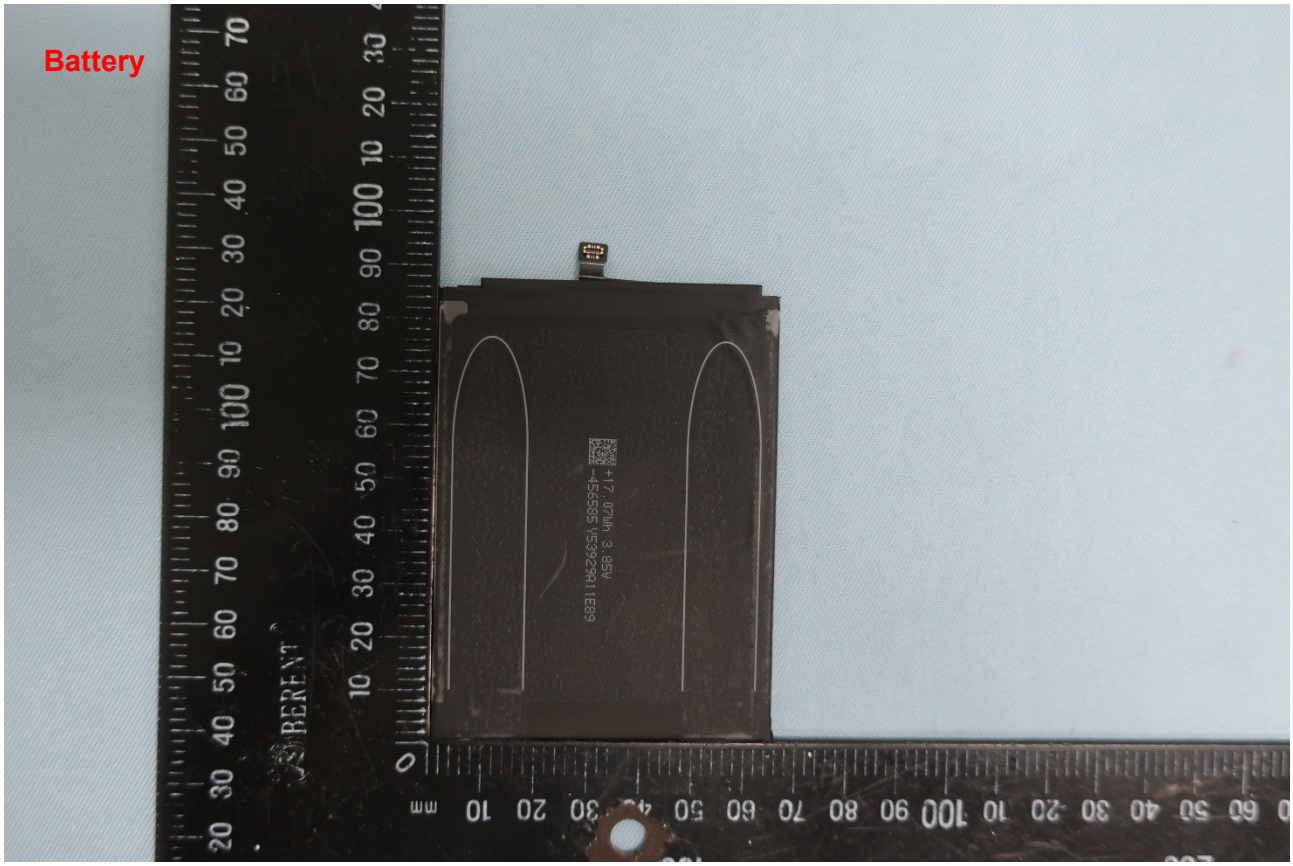

Brand Name: Redmi / Model Name: M1906G7G

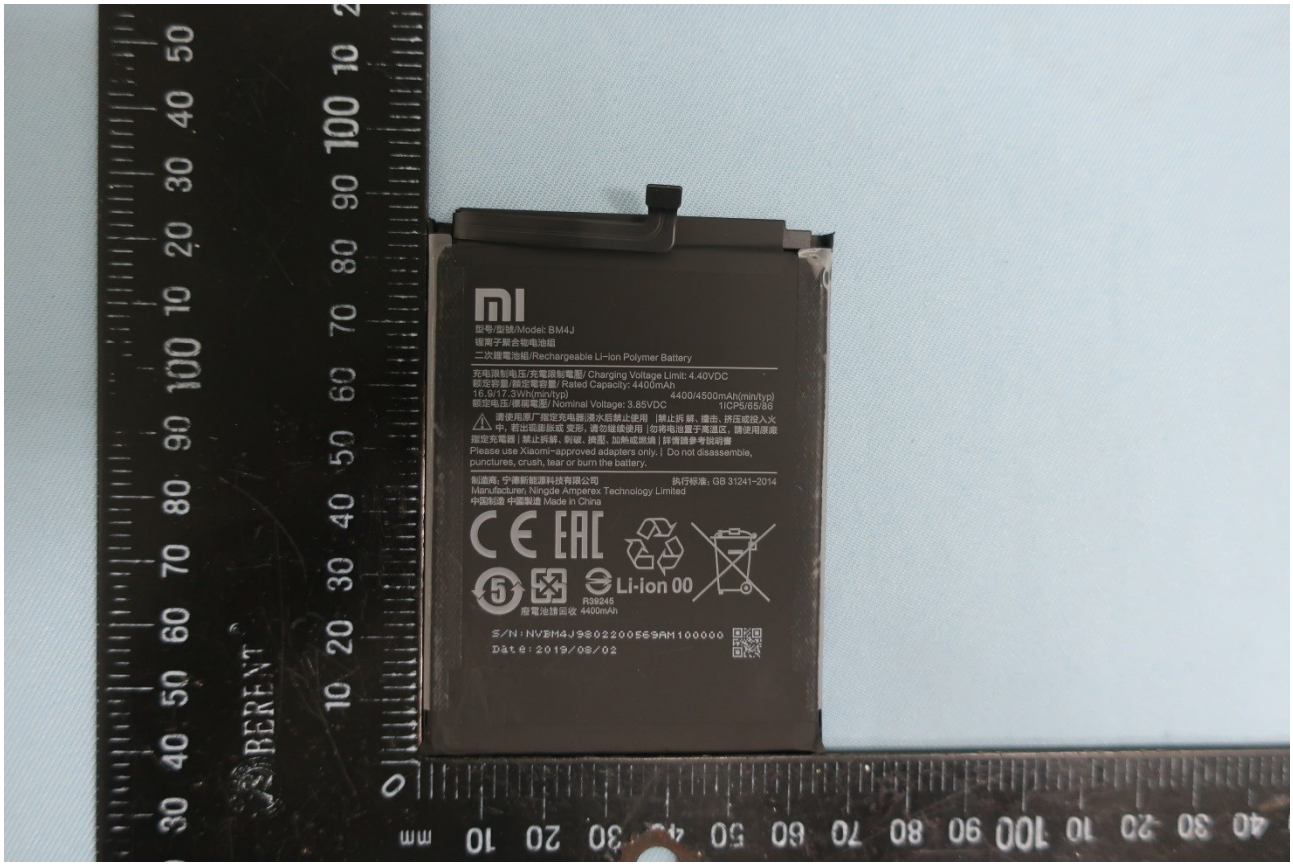

Brand Name: Redmi / Model Name: M1906G7G
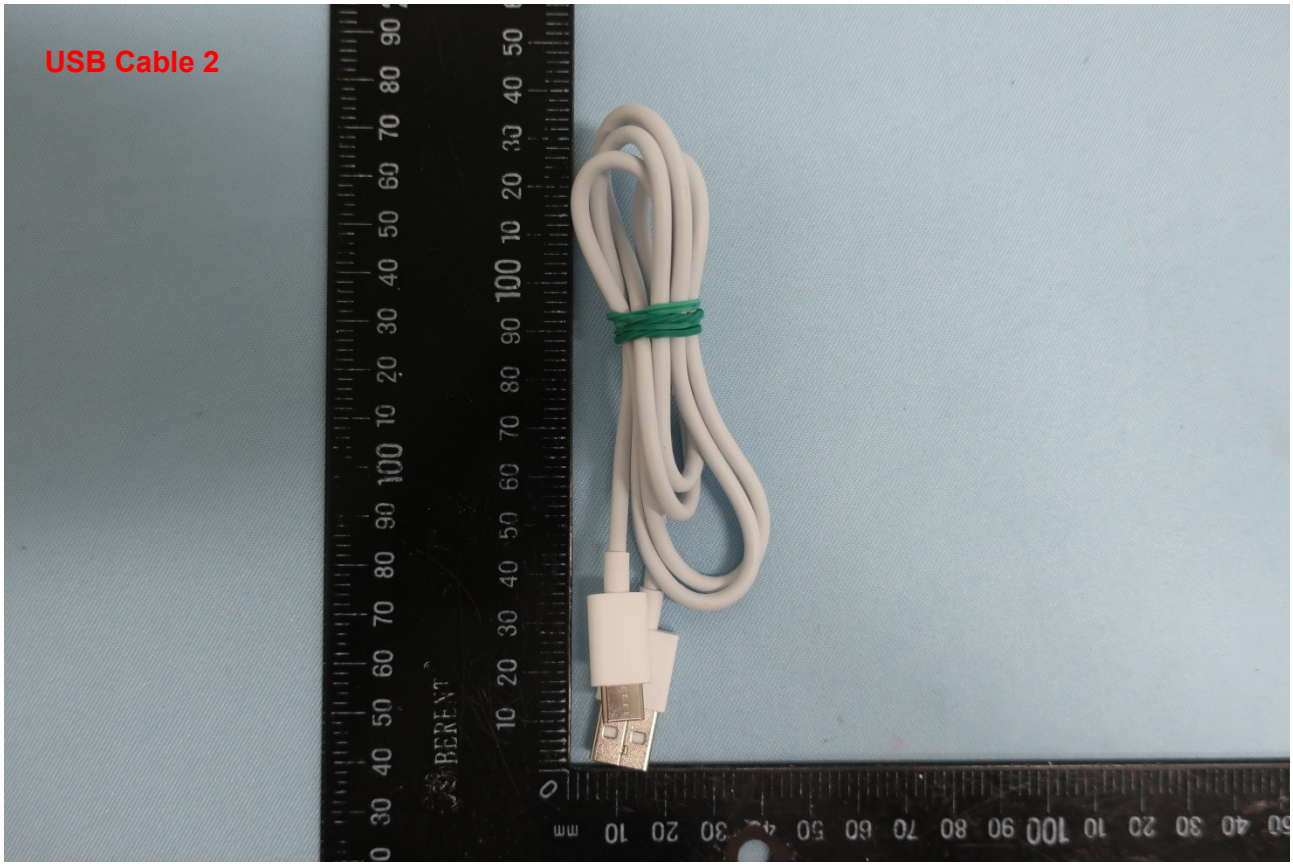
Brand Name: Redmi / Model Name: M1906G7G