PHOTOGRAPHS OF THE EUT

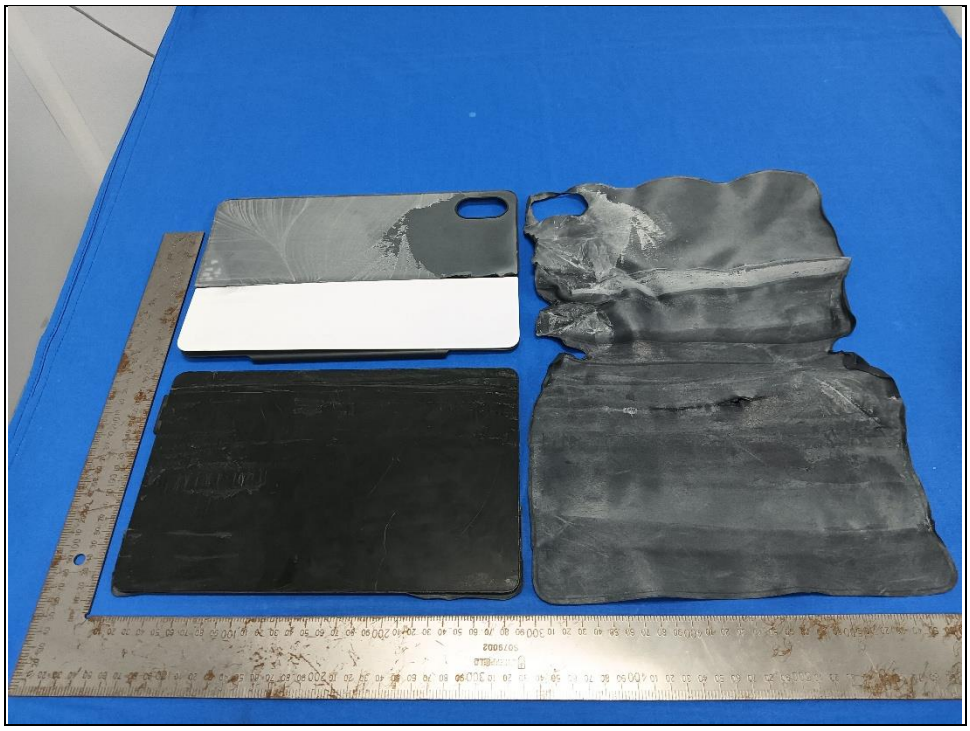

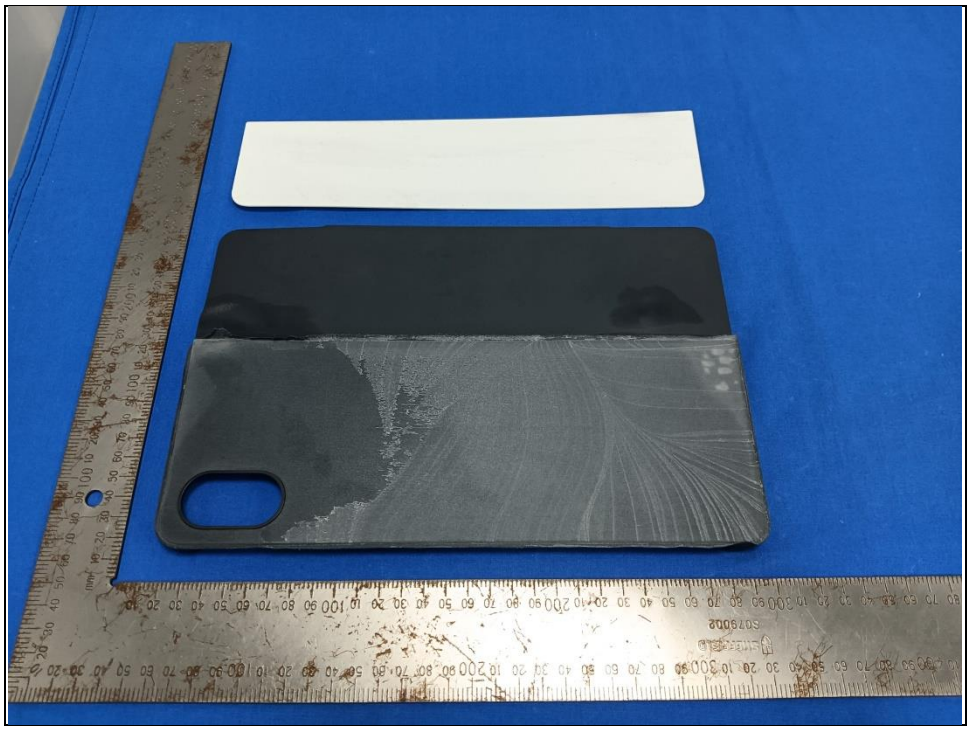

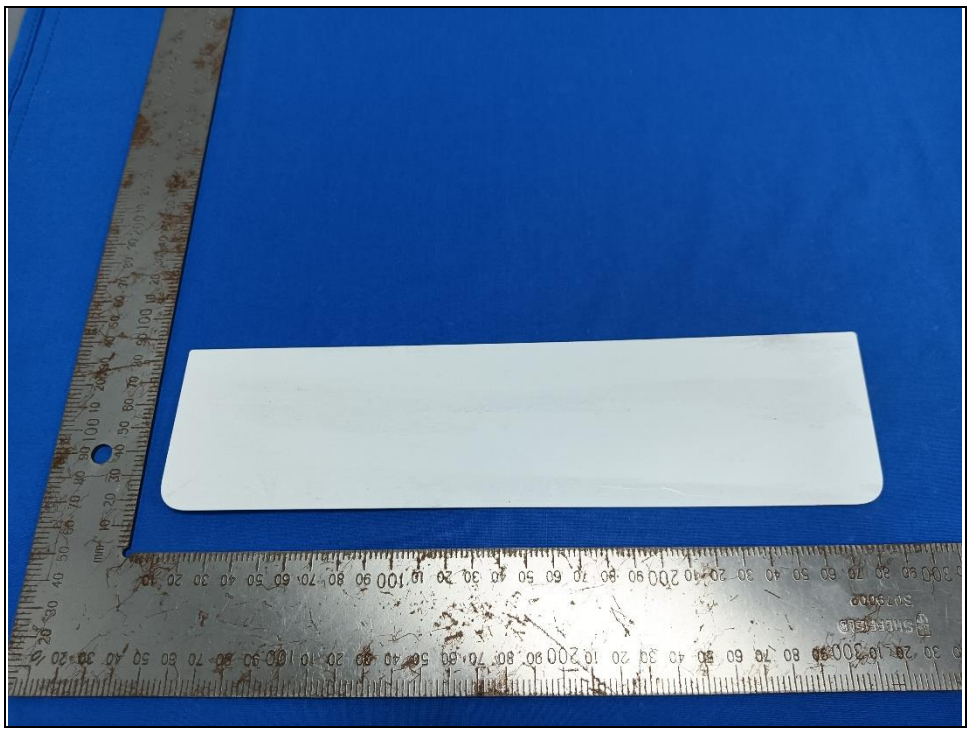

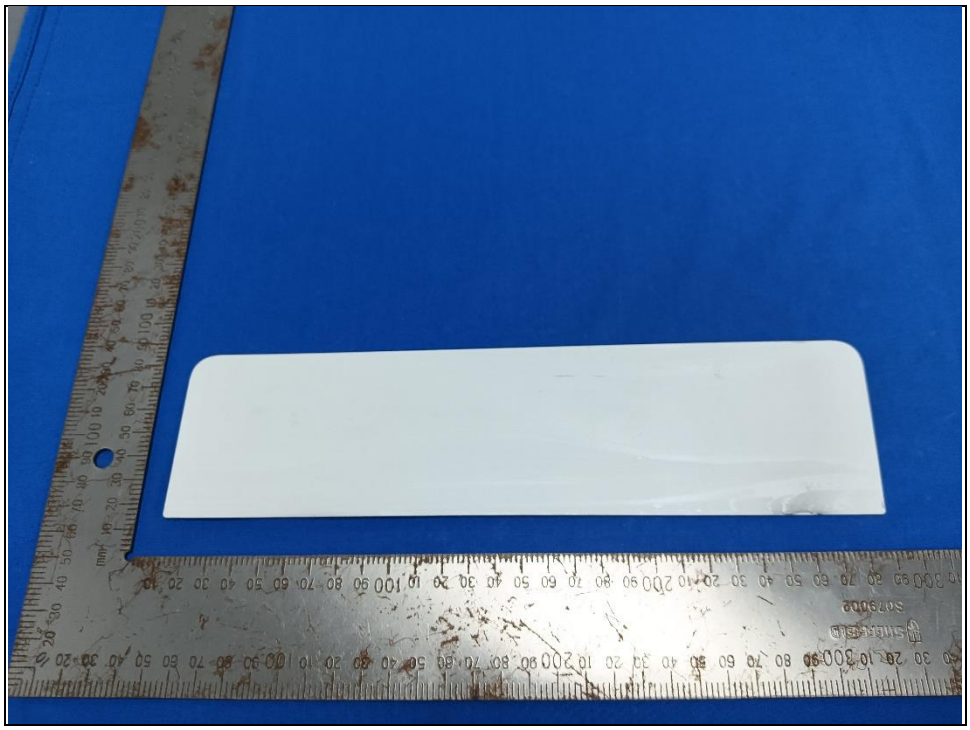

Esc
Backspace
Tab
Caps Lock
Enter
Shift
Shift
Ctrl
Fn
Alt
Alt
Ctrl

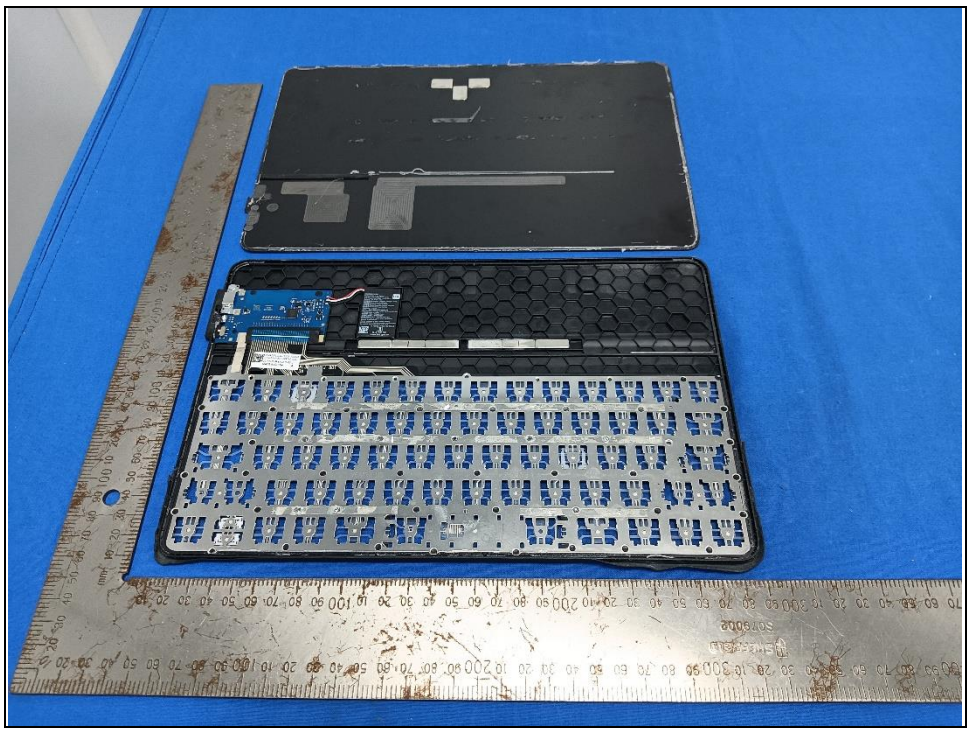

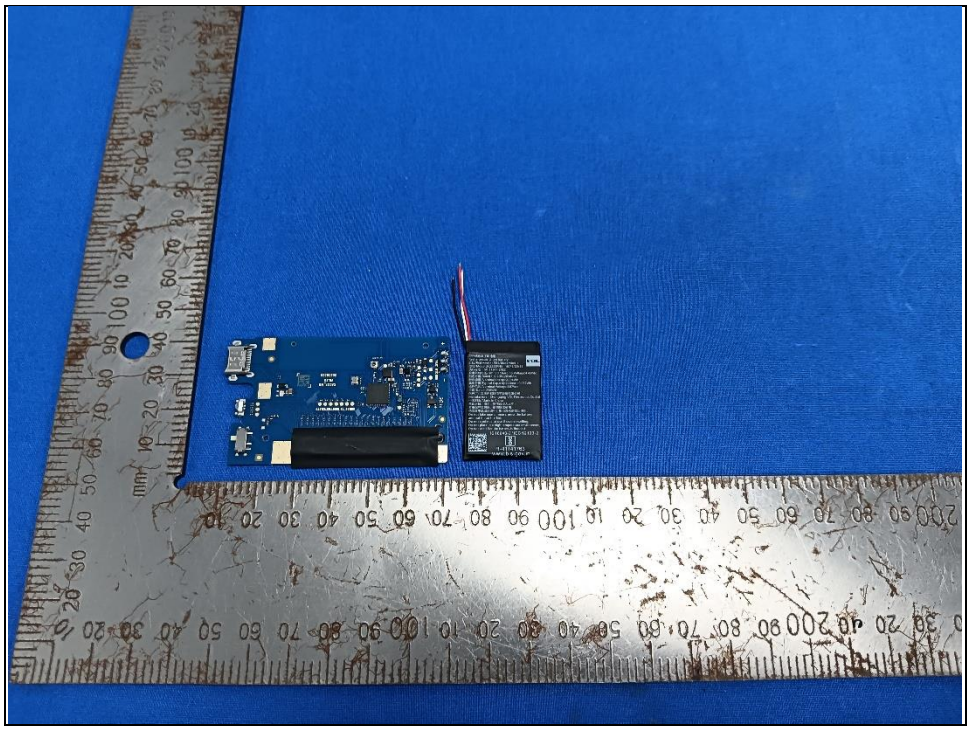

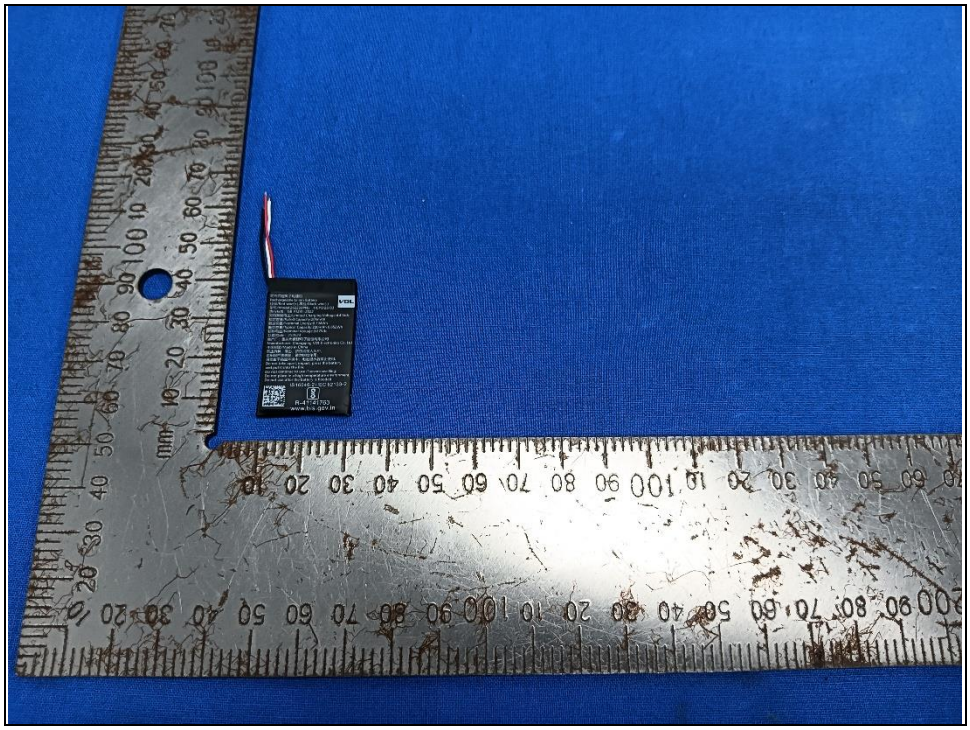

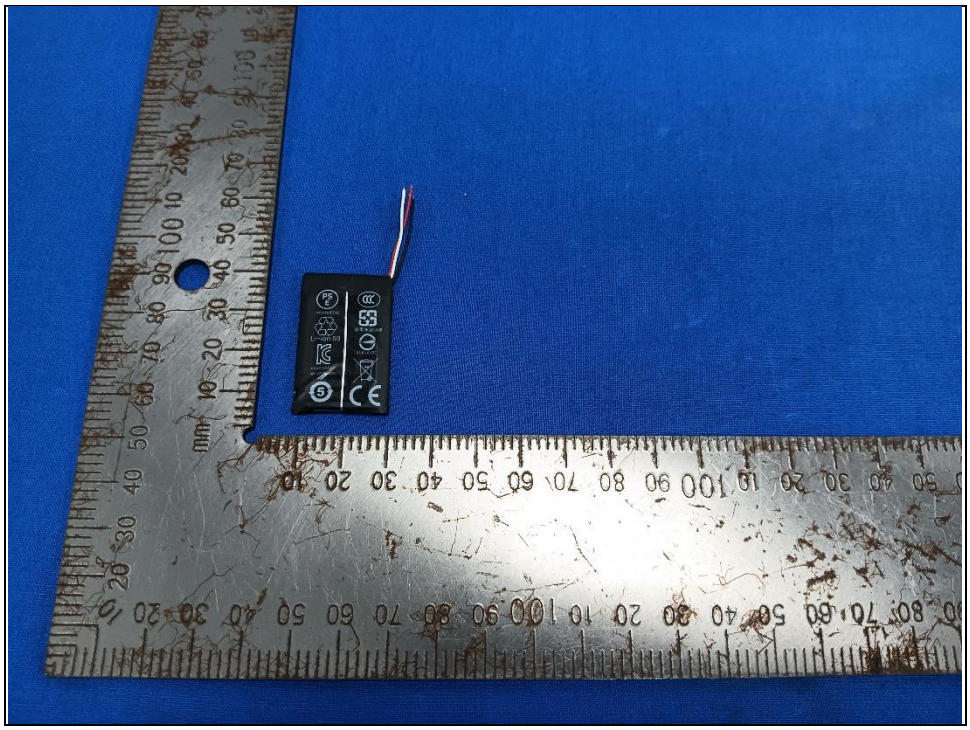

可充式锂离子电池组
Rechargeable Li-ion Battery
红线/Red wire(+),黑线/Black wire(-)
型号/Model:262233PN5 1ICP3/23/33
执行标准：GB 31241-2022
充电限制电压/Limited Charging Voltage:4.45Vdc
额定容量/Rated Capacity:205mAh
额定能量/Nominal Energy:0.794Wh
典型容量/Typical Capacity:220mAh 0.852Wh
标称电压/Nominal Voltage:3.87Vdc
日期/Date：250524
生产厂：重庆市威建电子股份有限公司
Manufacturer: Chongqing VDL Electronics Co.,Ltd
中国制造/Made in China
禁止拆解、撞击、挤压或投入火中；
若出现严重鼓胀，请勿继续使用；
请勿置于高温环境中；电池浸水后禁止使用。
Do not take apart, impact, press the battery
and put it into the fire;
Do not continue to use if severe swelling;
Do not place in a high temperature environment;
Do not use after the battery is flooded.
IS 16046-2/IEC 62133-2
R-41141763
www.bis.gov.in
VDL

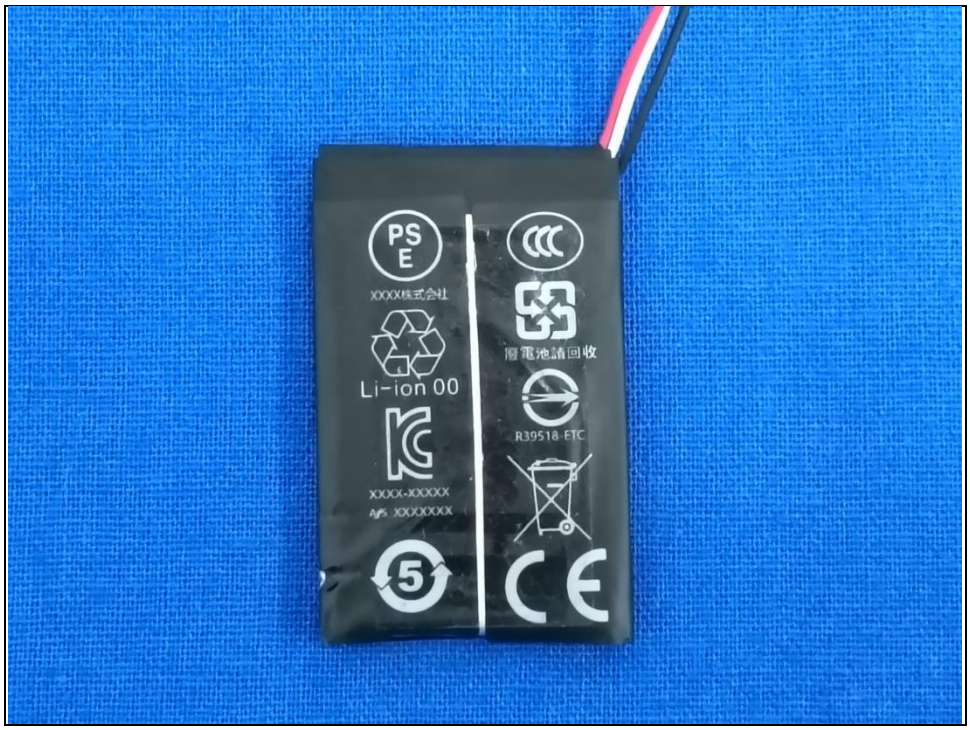
PS
E
XXXX株式会社
Li-ion 00
XXXX-XXXXX
XXXXXXX
廢電池請回收
R39518-ETC
5
CE

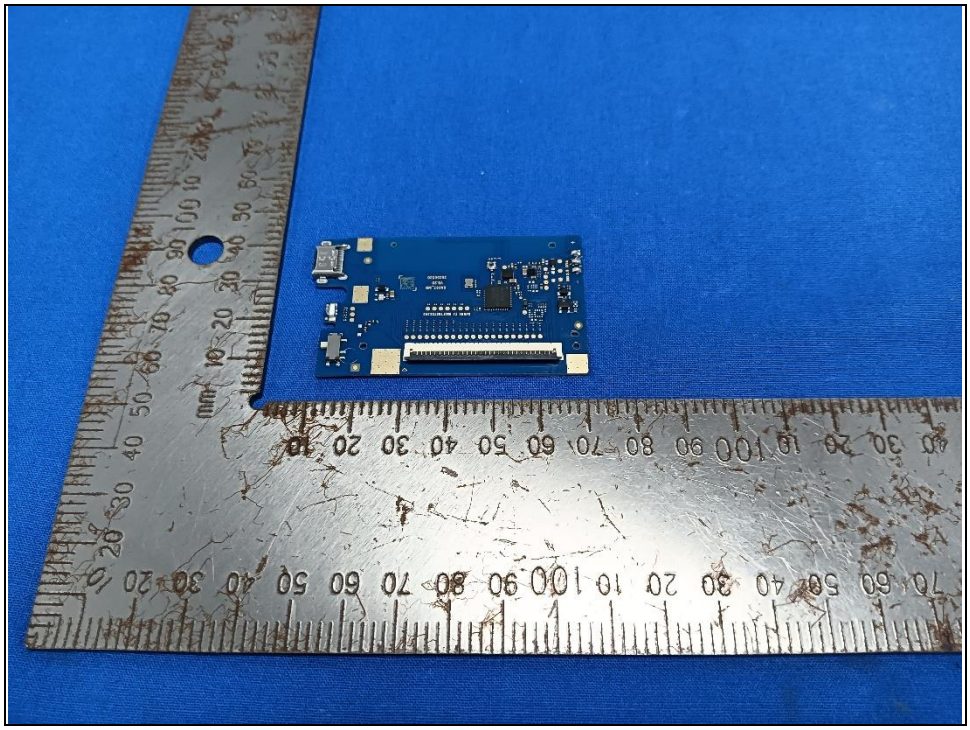

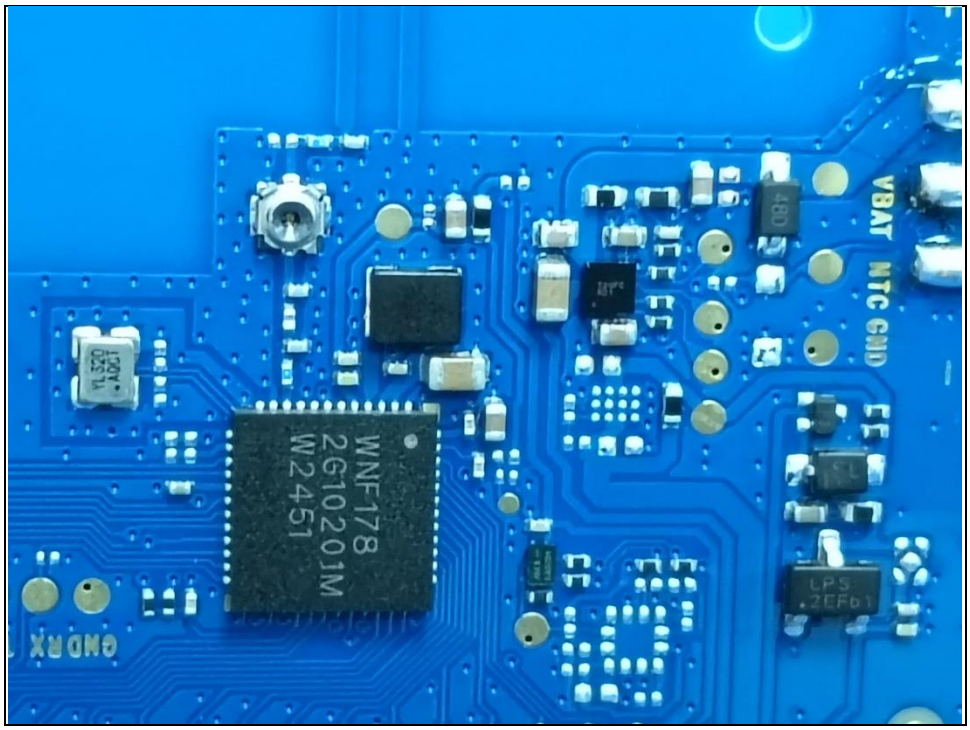
VBAT
NTC
GND
WNF178
2G10201M
W2451
GND
RX

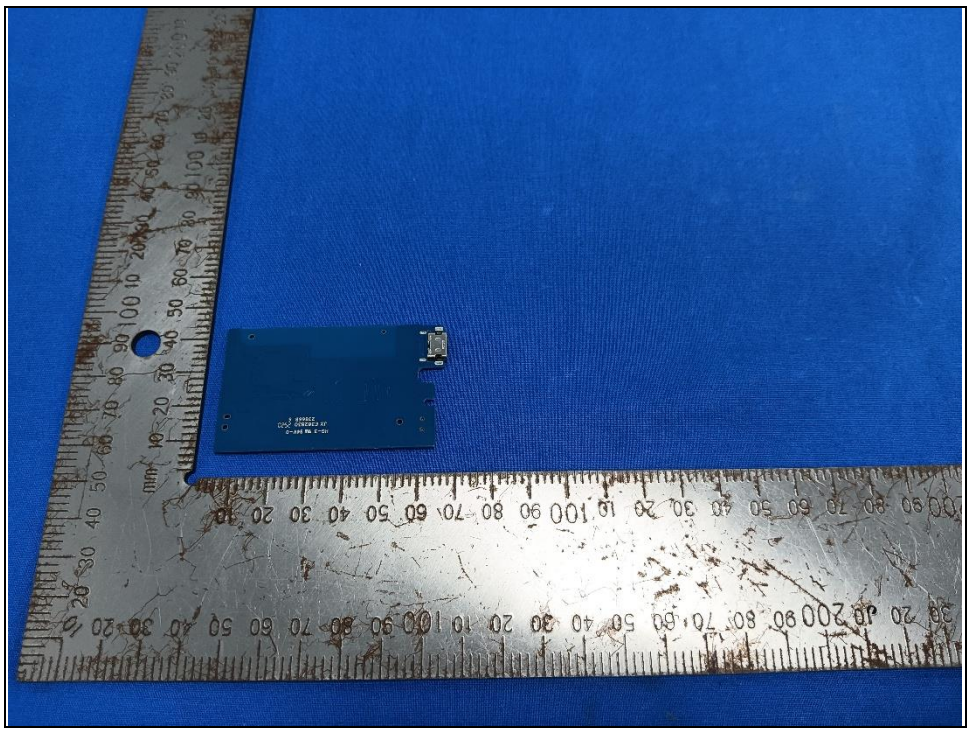

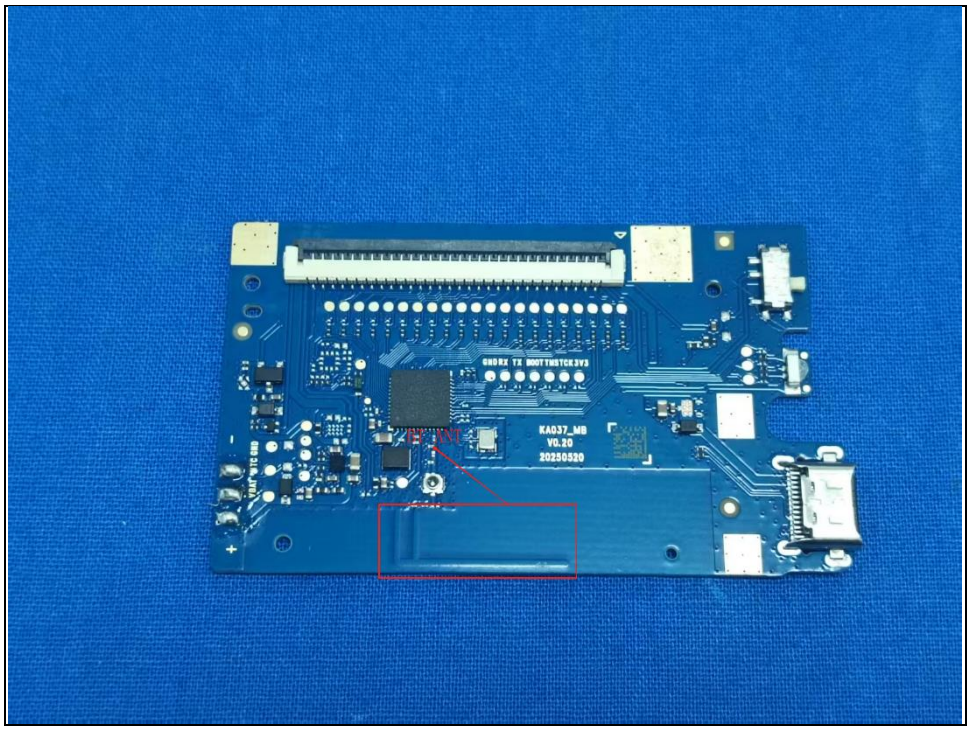
KA037_MB
V0.20
20250520

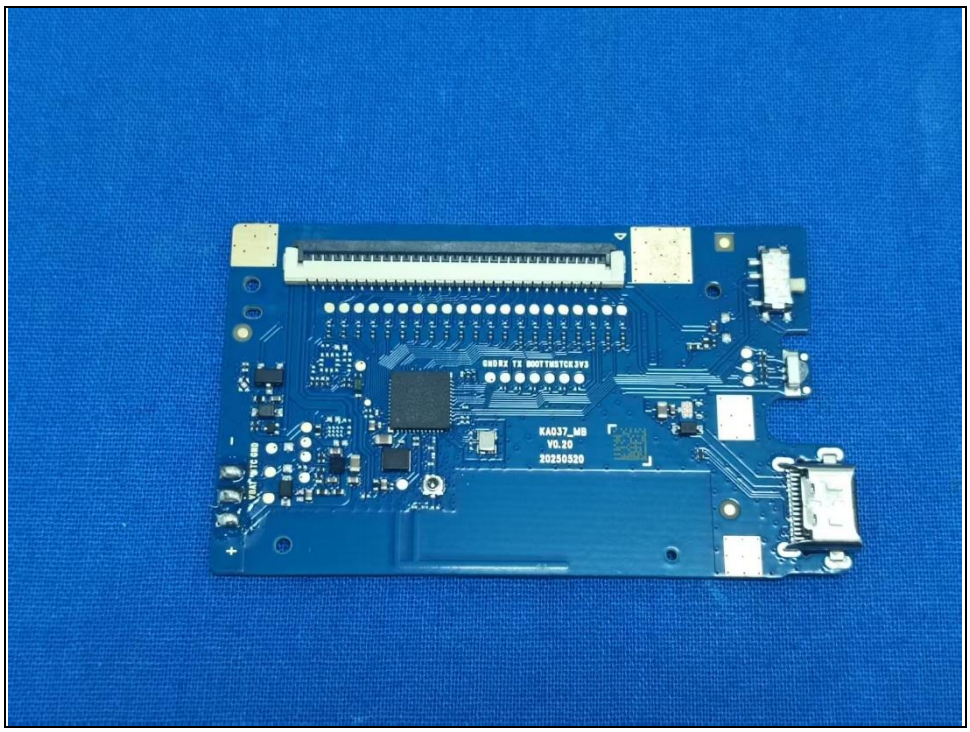
KA037_MB
V0.20
20230520