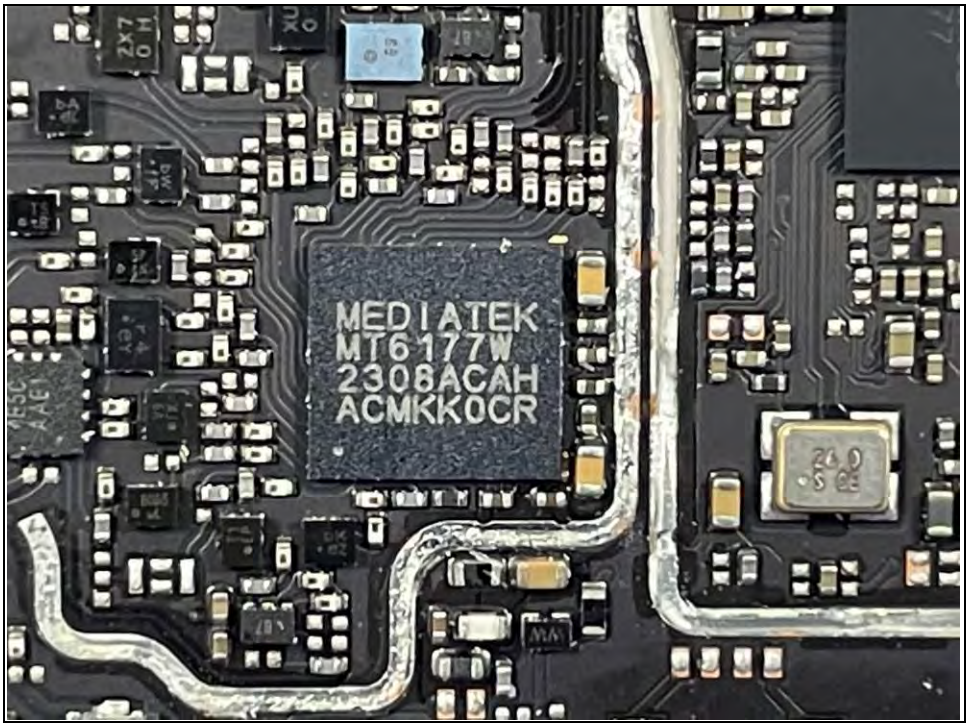
MEDIATEK
MT6177W
2308ACAH
ACMKK0CR

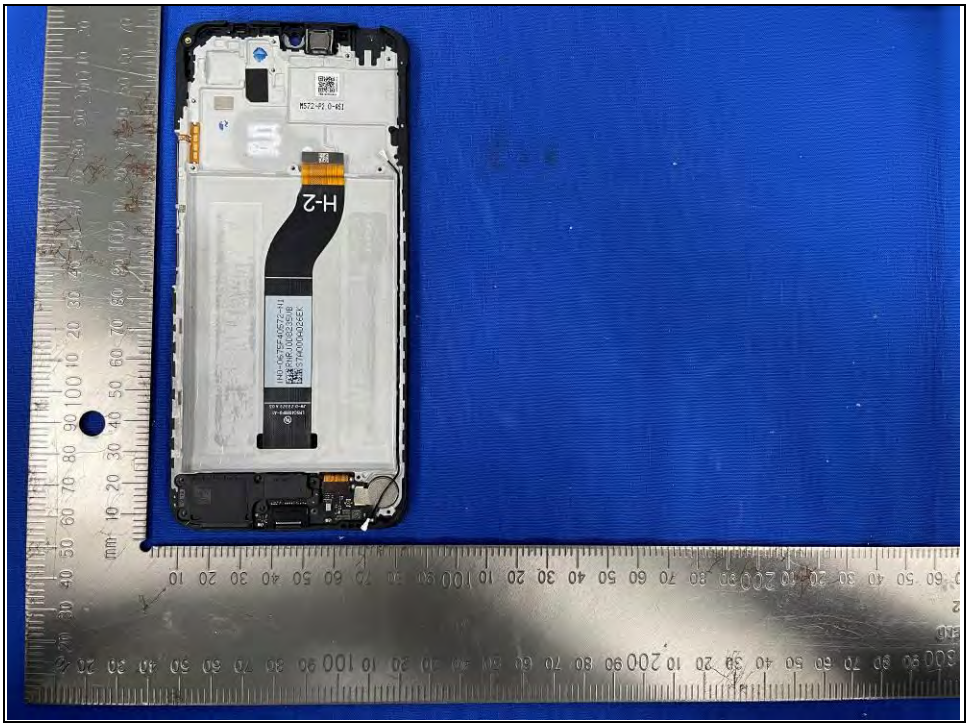
H-2

#2：

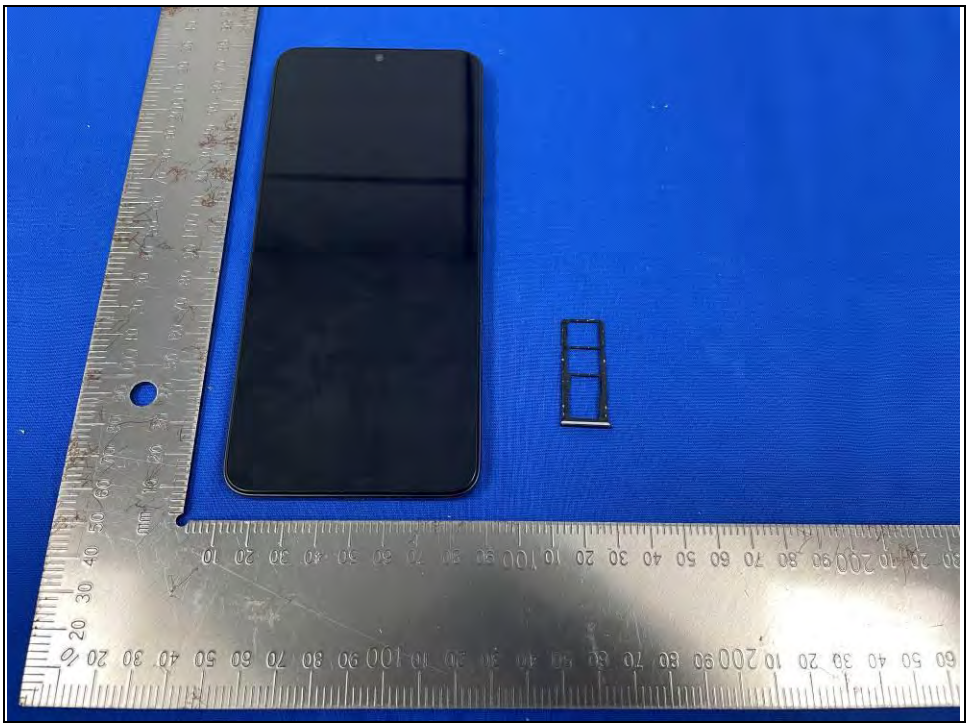

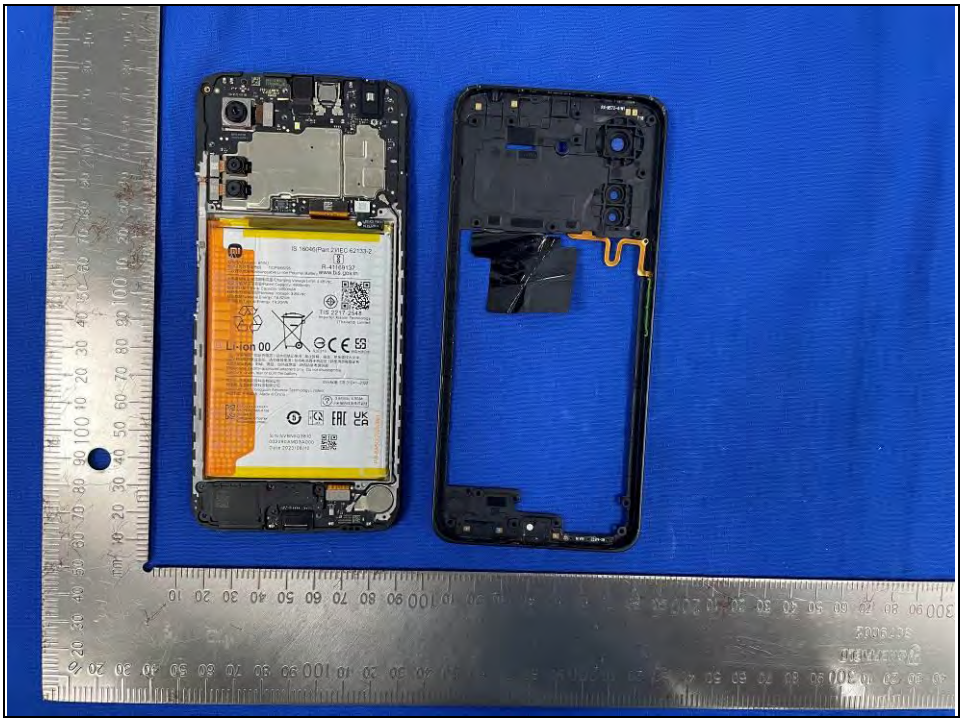

WWAN DIV ANT
BT/WIFI/GNSS ANT
T12
RX-M572-DIV
RX-M572-4IN1
T18

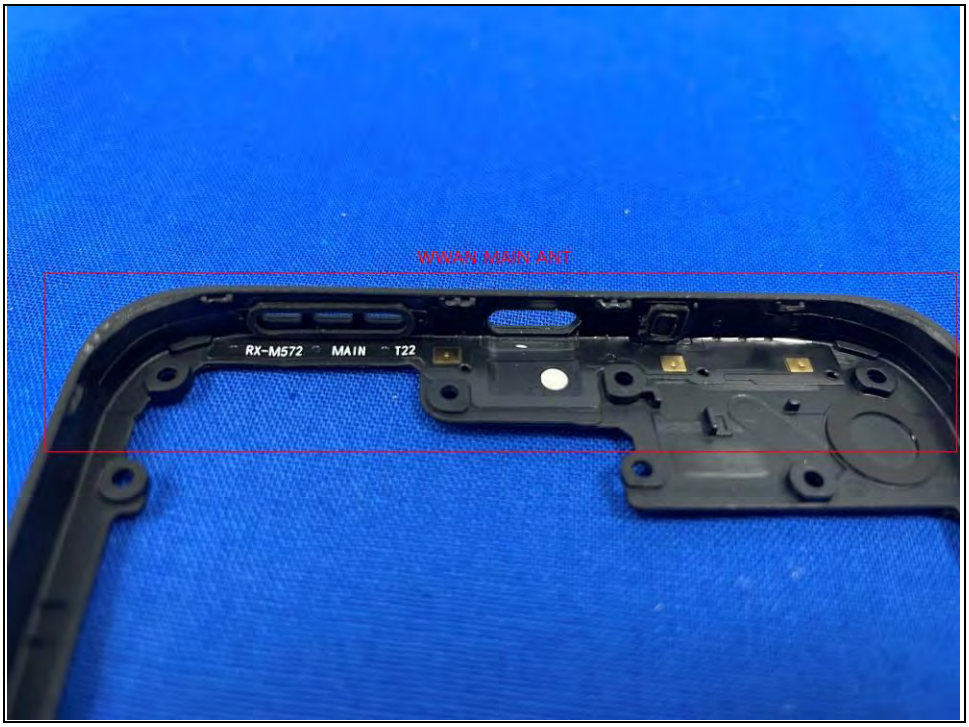
WWAN MAIN ANT
RX-M572 MAIN T22

Li-ion

IS 16046(Part 2)/IEC 62133-2
R-41169137
www.bis.gov.in
型号/型號/Model: BN5Q
锂离子聚合物电池组 1ICP5/66/95
二次鋰電池組/Rechargeable Li-ion Polymer Battery
充电限制电压/充電限制電壓/Charging Voltage Limit: 4.45Vdc
额定容量/額定容量/Rated Capacity: 4900mAh
典型电容量/Typical Capacity: 5000mAh
标称电压/標稱電壓/Nominal Voltage: 3.84Vdc
额定能量/Nominal Energy: 18.82Wh
典型能量/Typical Energy: 19.20Wh
TIS 2217-2548
Importer:Xiaomi Technology (Thailand) Limited
Li-ion 00
R3E316
请使用原厂指定充电器 | 湿水后禁止使用 | 禁止拆解、撞击、挤压或投入火中，若出现膨胀或变形，请勿继续使用 | 勿将电池置于高温区 | 请使用原厂指定充电器 | 禁止拆解、刺破、挤压、加热或燃烧 | 详细请参考说明书
Please use Xiaomi-approved adapters only. Do not disassemble, puncture, crush, tear or burn the battery.
执行标准: GB 31241-2022
生产厂: 东莞新能德科技有限公司
制造商: 东莞新能源科技有限公司
Manufacturer: Dongguan Amperex Technology Limited
中国制造 中国製造 Made in China
3.84Vdc 4.90Ah
小米技術日本株式会社
XXXXXXXX-XXXXX
A/S咨询专线:1566-8106
Dongguan Amperex Technology Limited
S/N:NVBN5Q3810
002090AMD3A000
Date:2023/08/10

-ATL 446694
18.90Wh 4920mAh 3.84V
+022 36A3A02DF

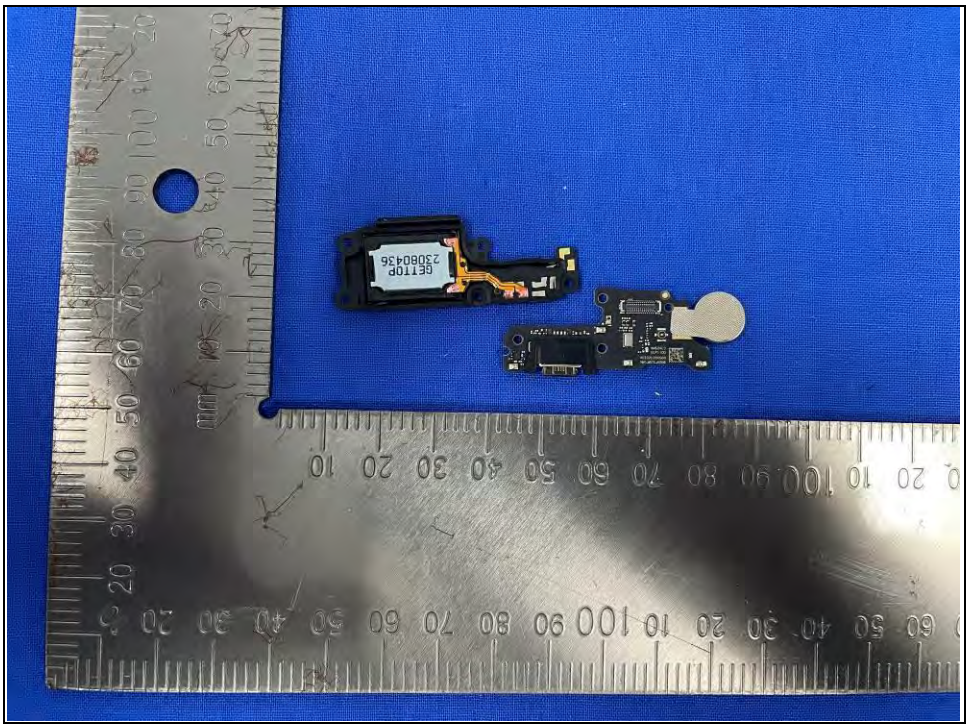

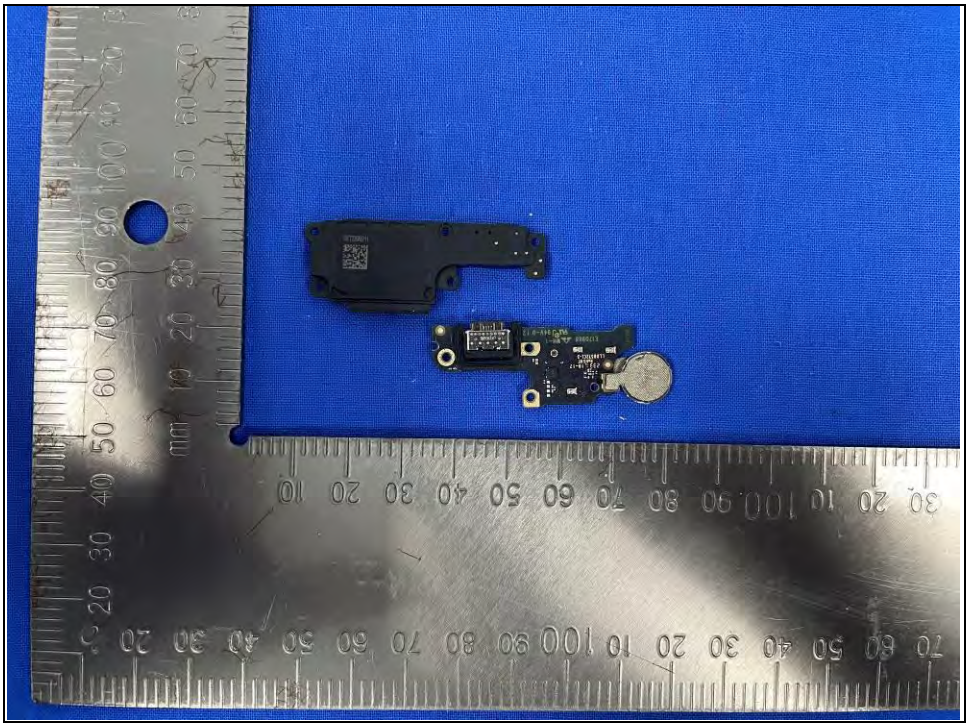

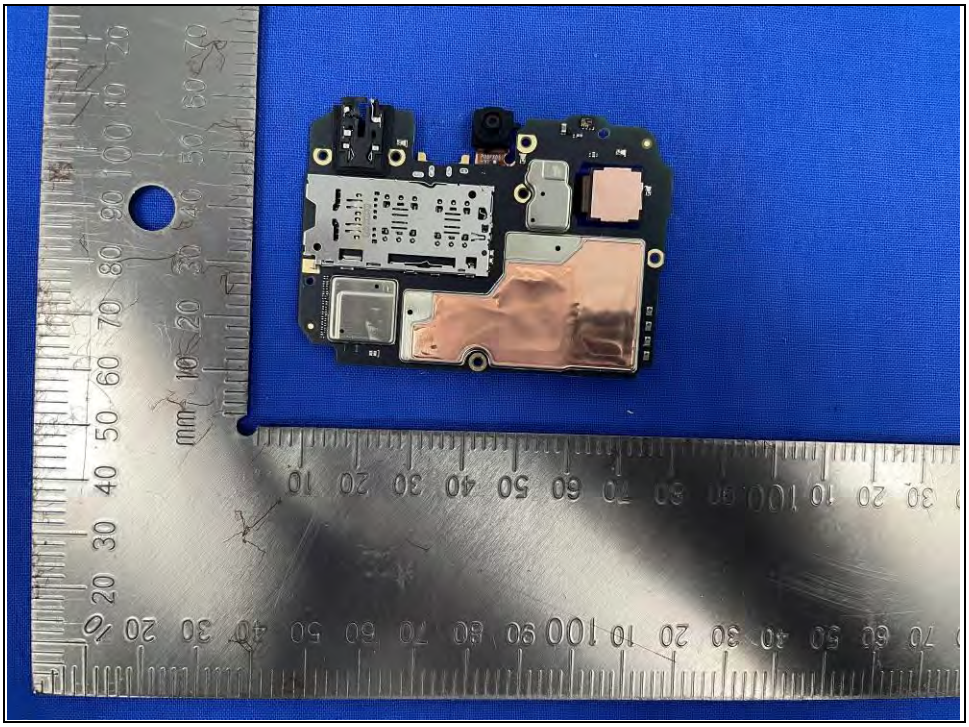

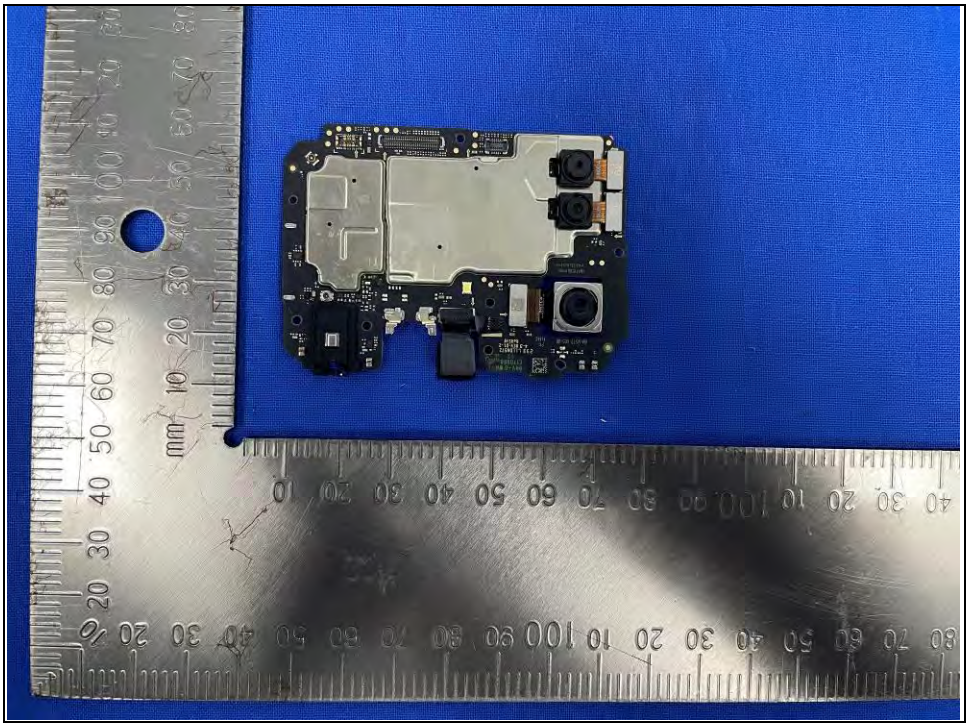

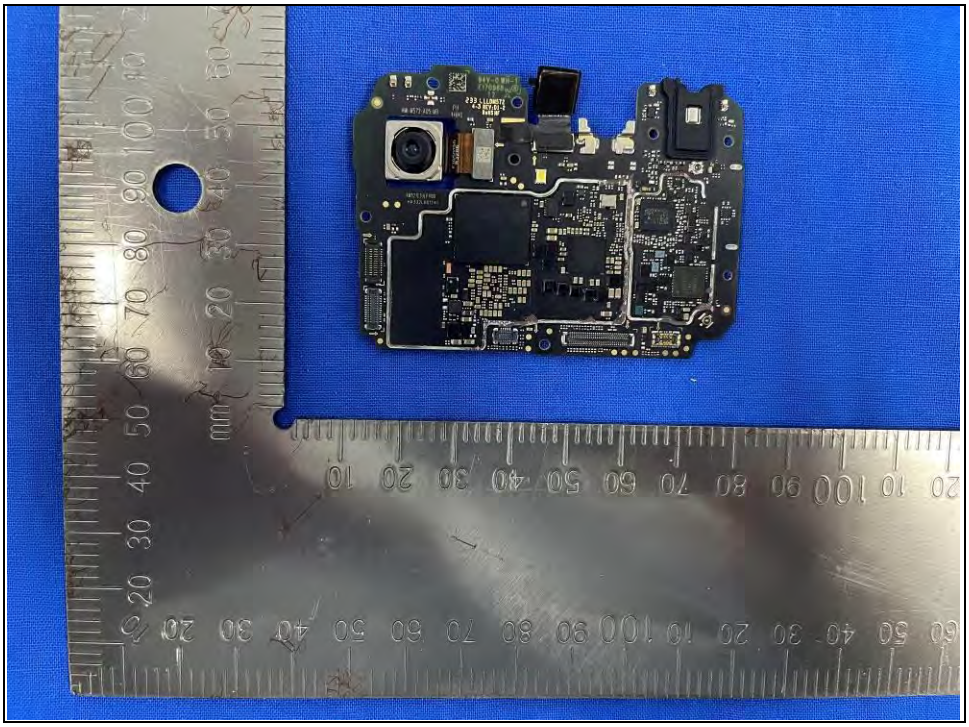

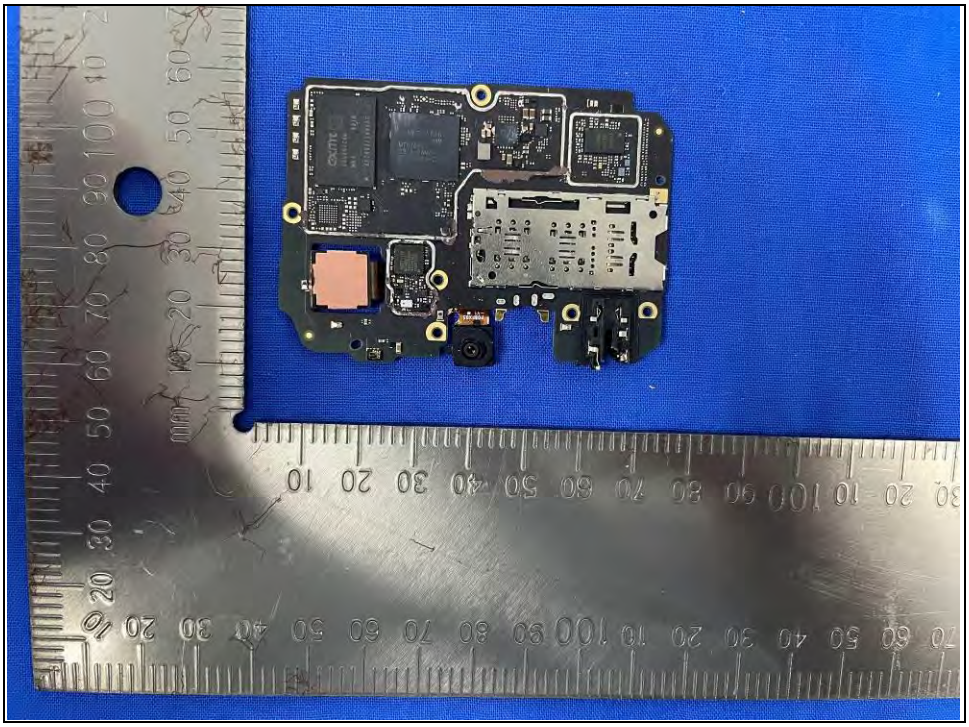

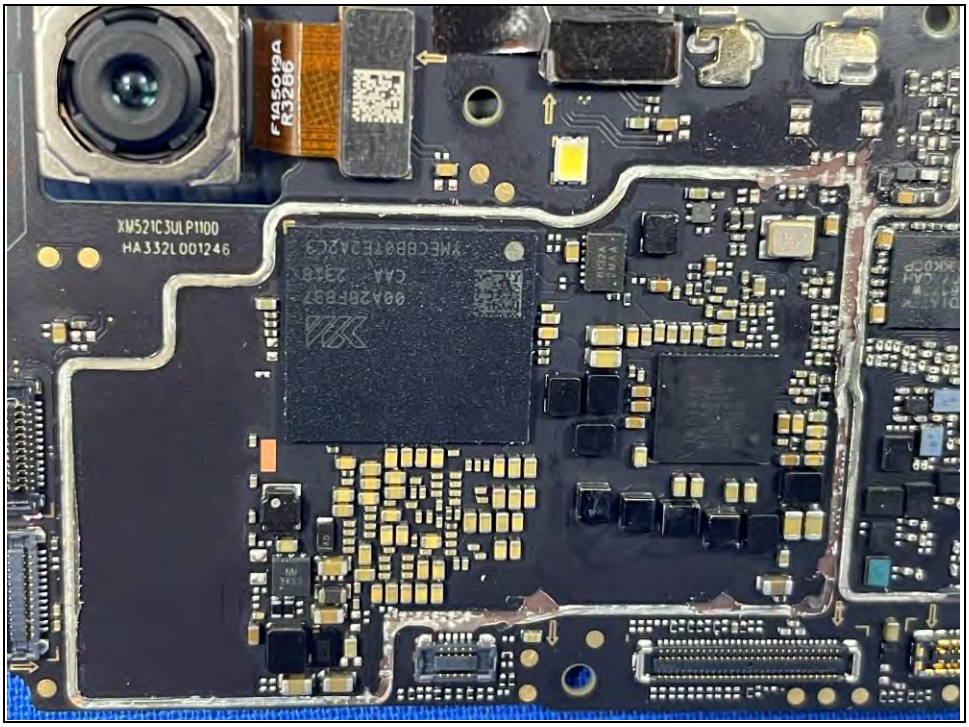
F145019A
R3286
XW521C3ULP1100
HA332L001246

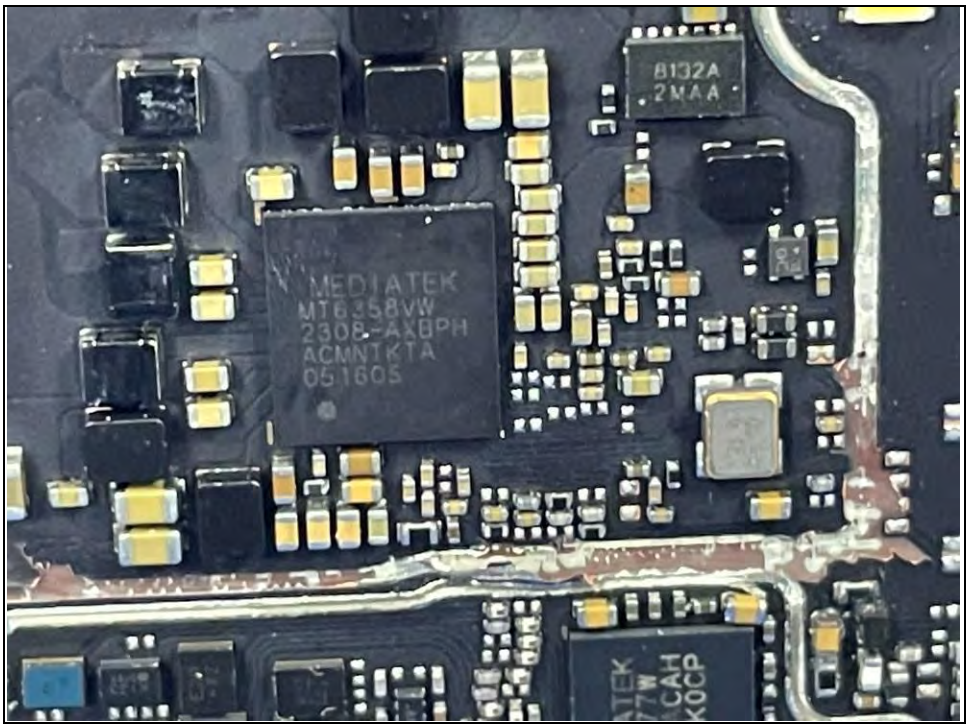
MEDIATEK
MT6358VW
2308-AXBPH
ACMNTKTA
051605

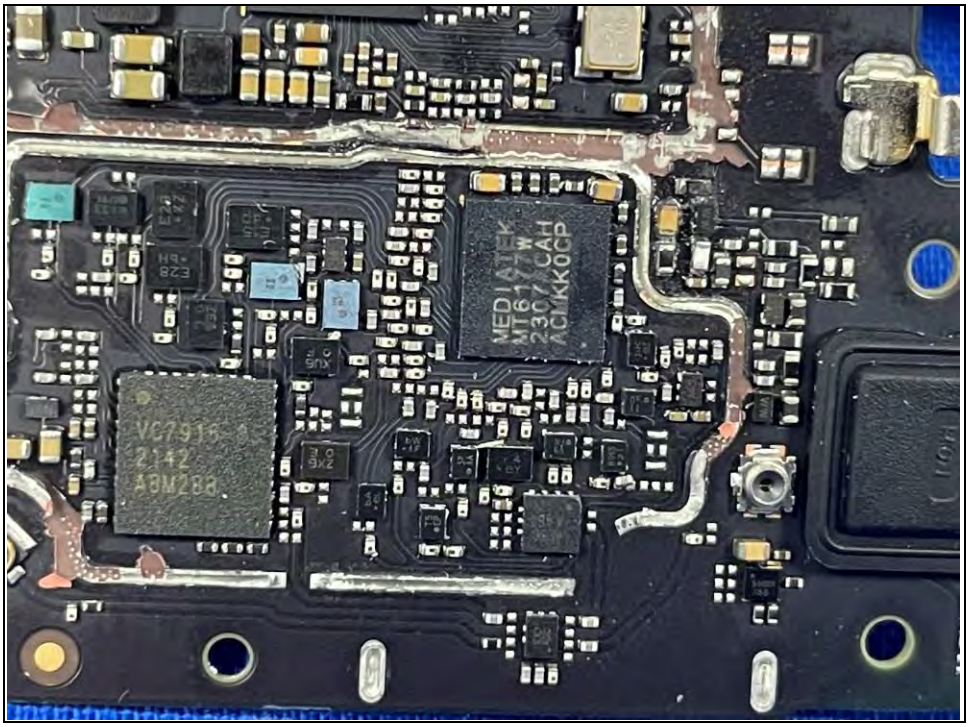
MEDIATEK
MT6177W
2307 CAH
ACMKKOCP

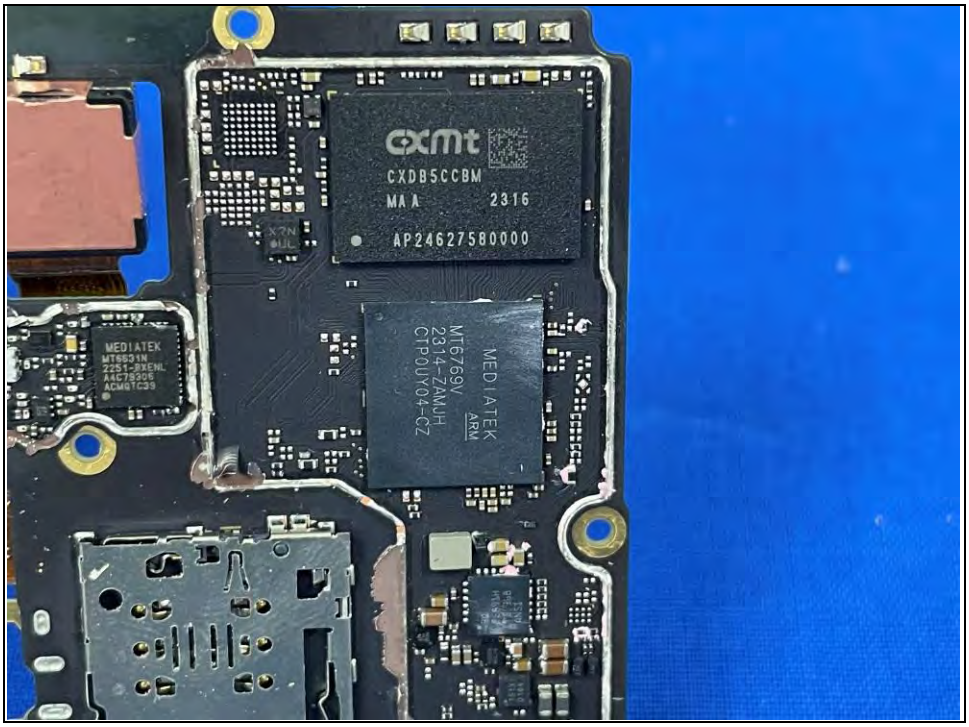
cxmt
CXDB5CCBM
MAA 2316
AP24627580000
MEDIATEK
MT6769V
2314-ZAMJH
CTP0UY04-CZ
MEDIATEK
ARM

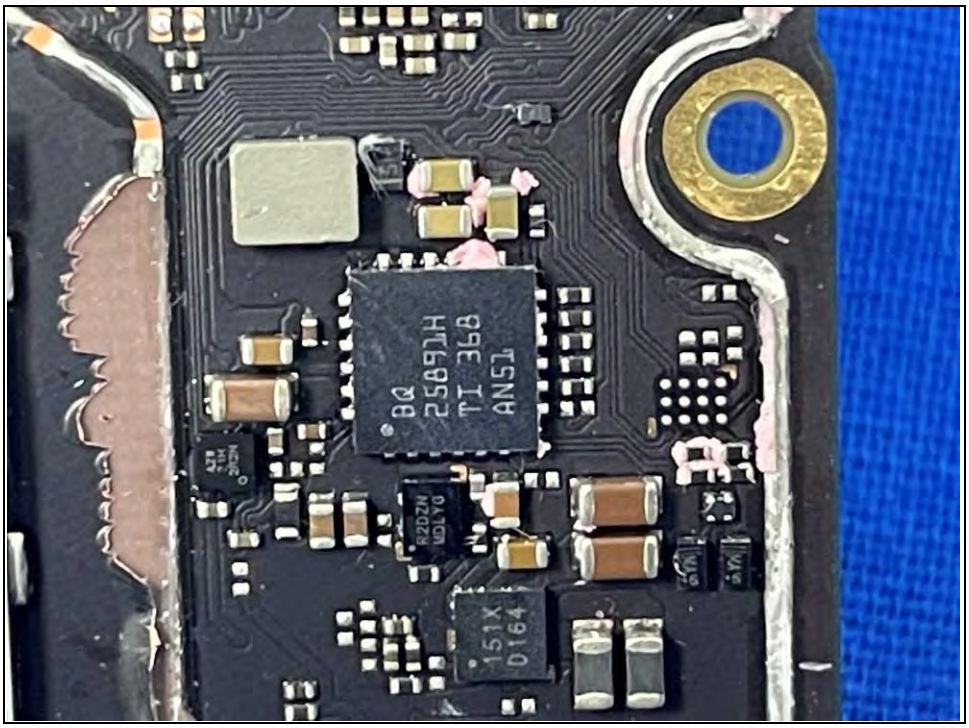
BQ
25891H
TI 368
AN51
151X
0164

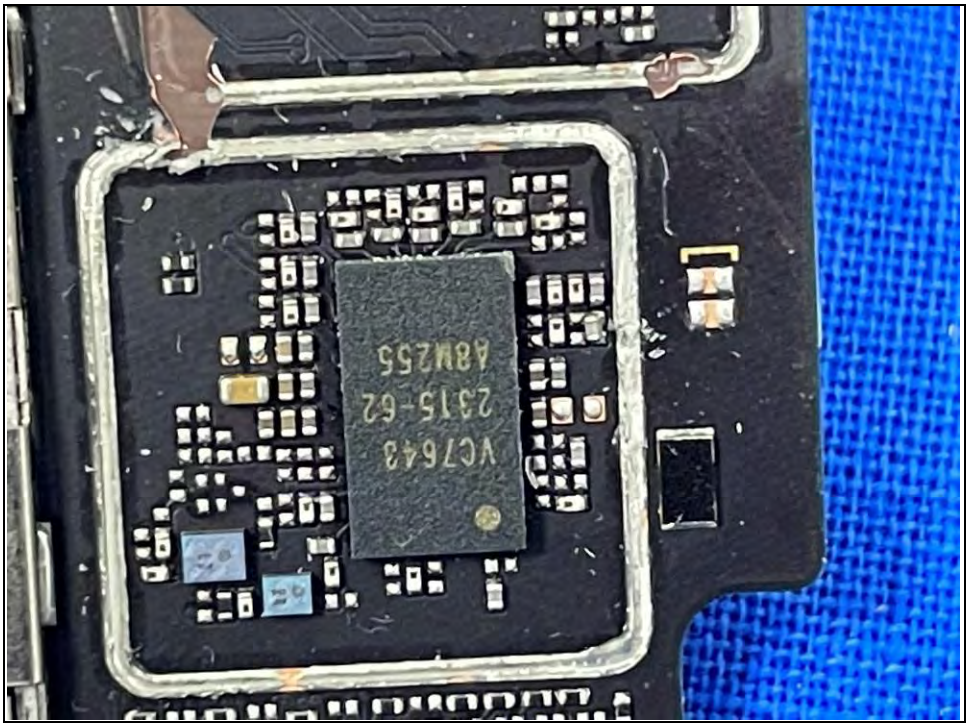
VC7643
2315-62
A8M255

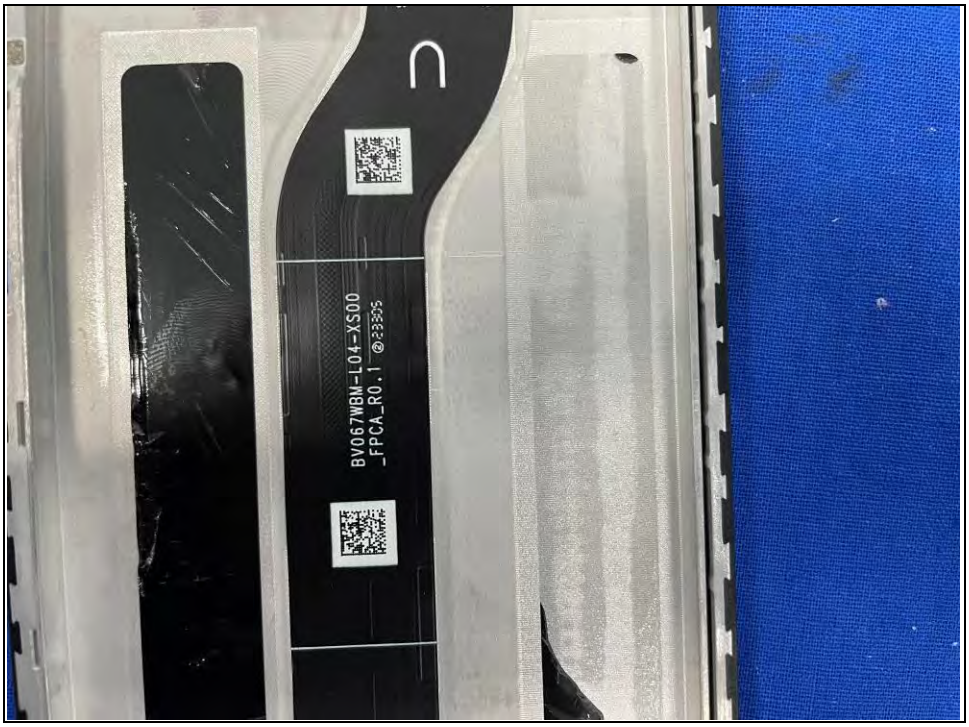
BV067WBM-L04-XS00
_FPCA_R0.1 @23505