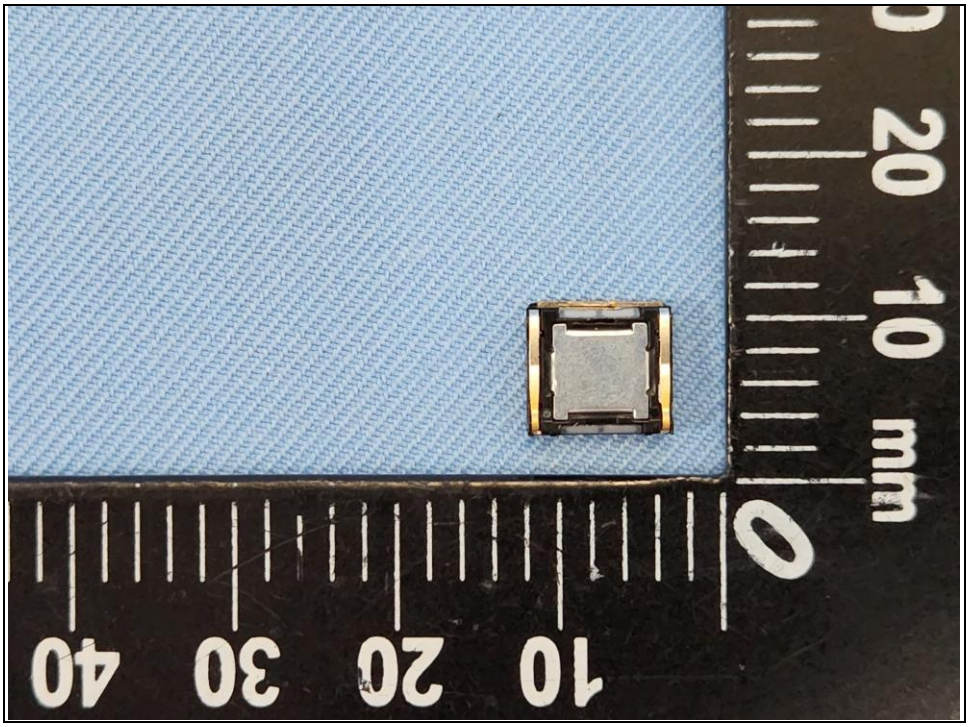
0
10
20
mm
10
20
30
40

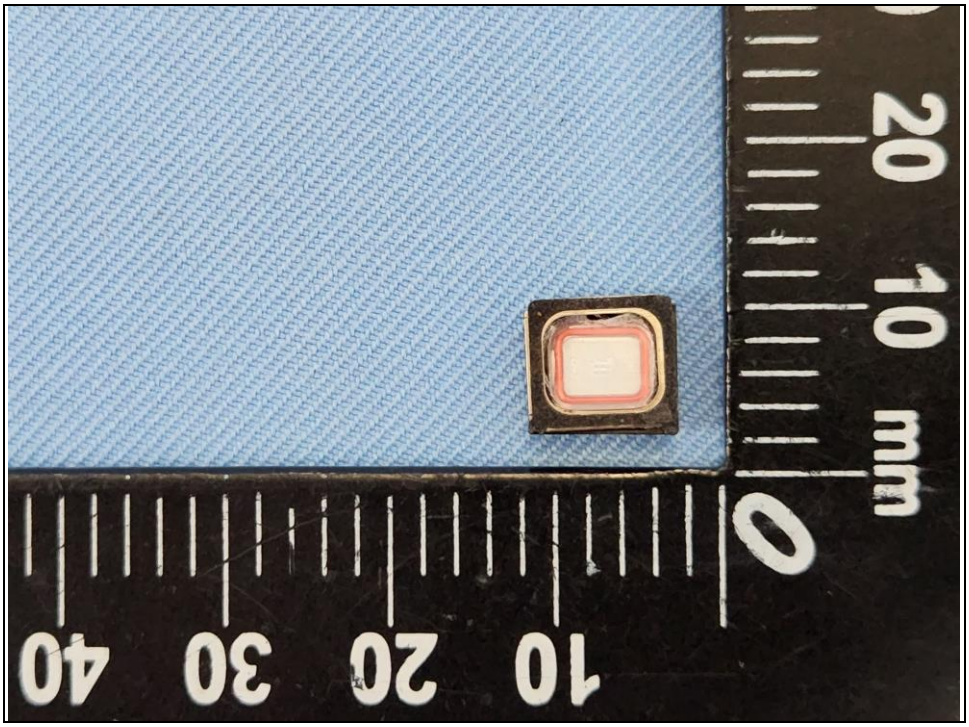
0
10
20
mm
10
20
30
40

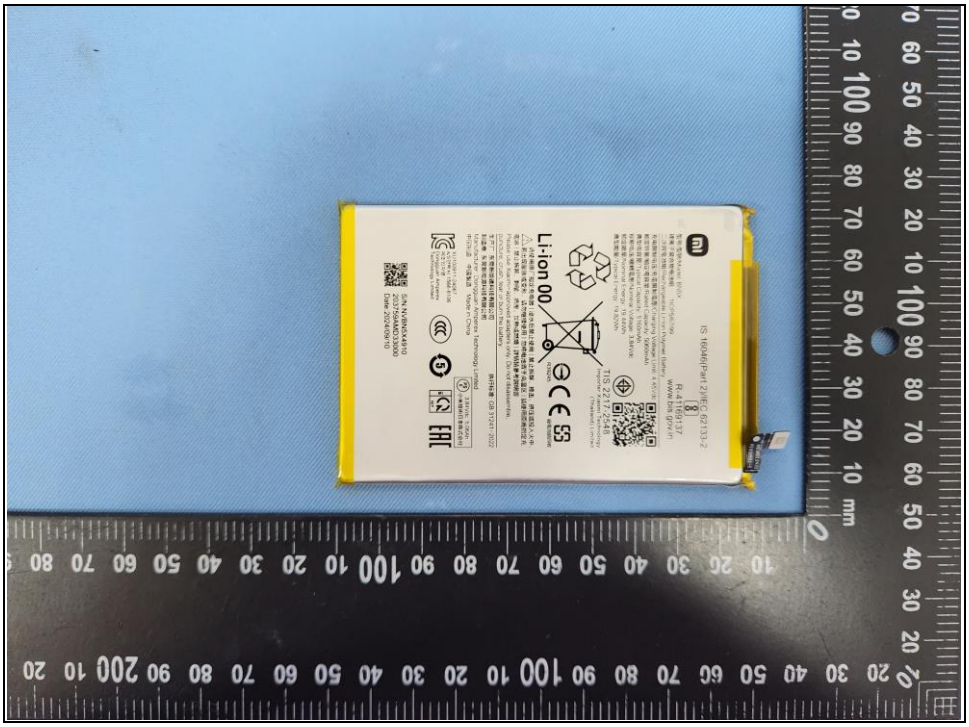

IS 16046(Part 2)/IEC 62133-2
R-41169137
www.bis.gov.in
TIS 2217-2548
Li-ion 00
S/N:NVBN5X4910
203759AMD33000
Date:2024/09/10

#6th LCD

LCM
FPC

FPC

8S2611AA0008
962TG64AE002T
LCM
FPC
F
B0690A002A6342
01A349Y3101054

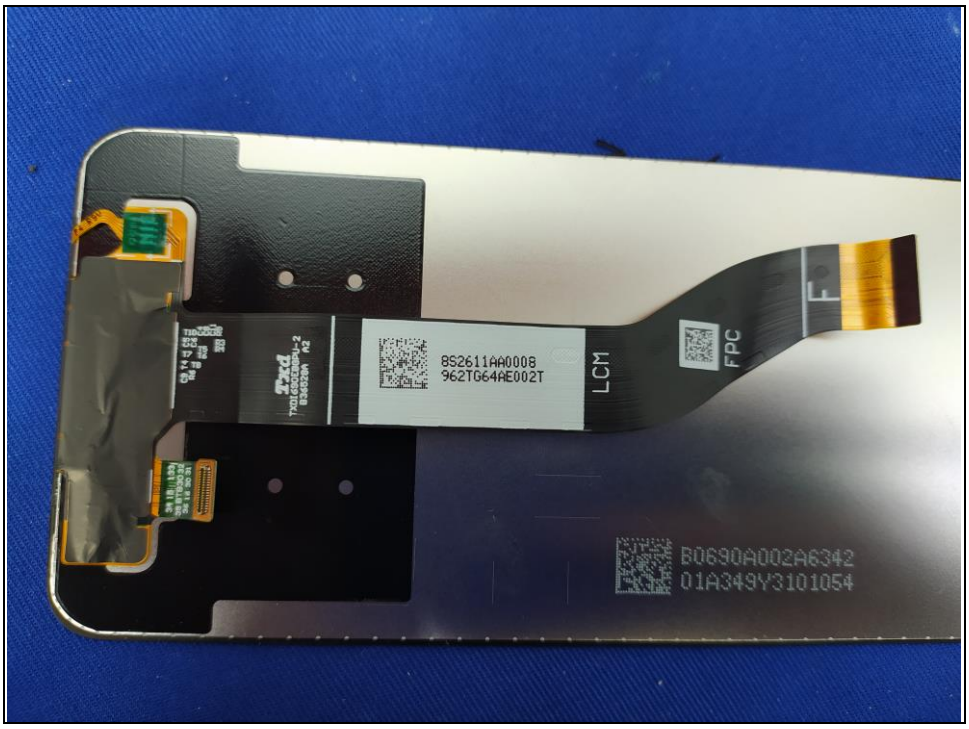
8S2611AA0008
962TG64AE002T
LCM
FPC
B0690A002A6342
01A349Y3101054

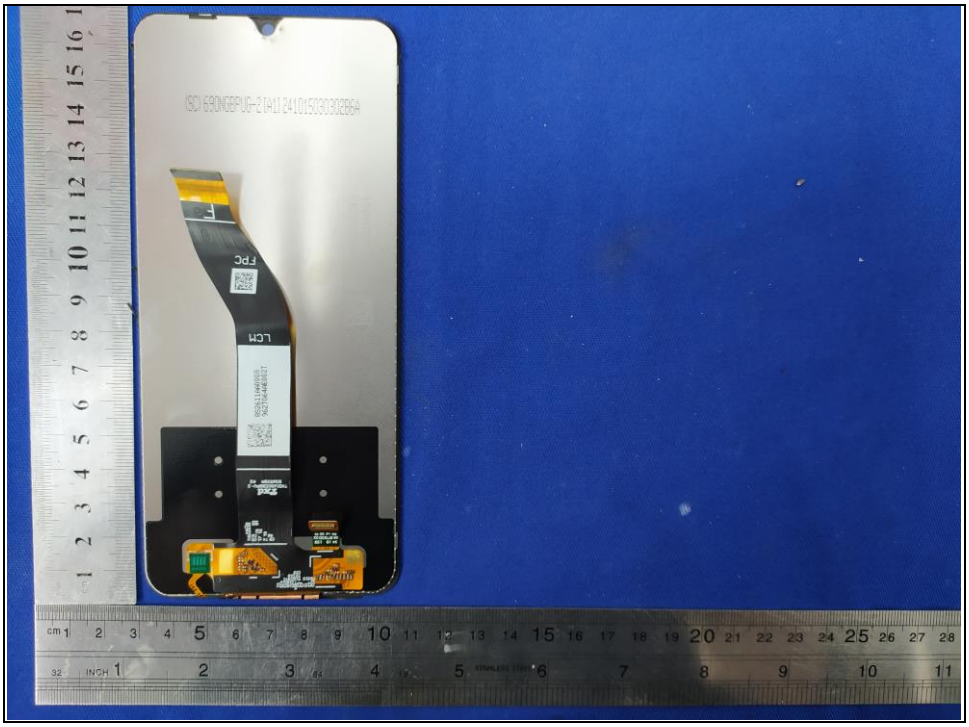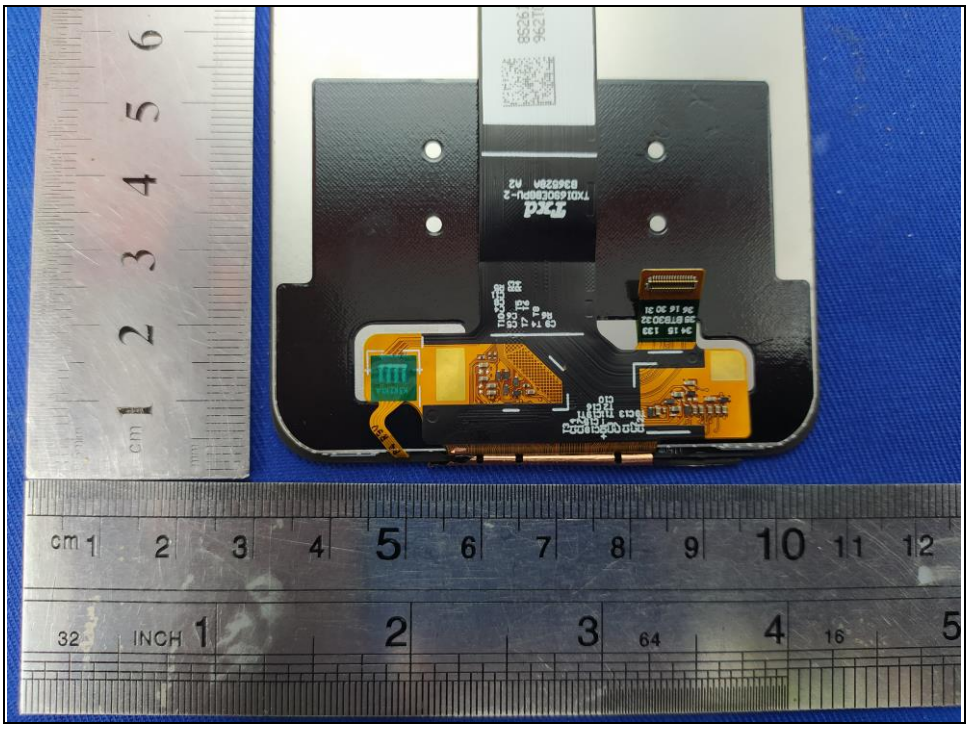
LCM
FPC