Internal Photos of the EUT

Fig. 1

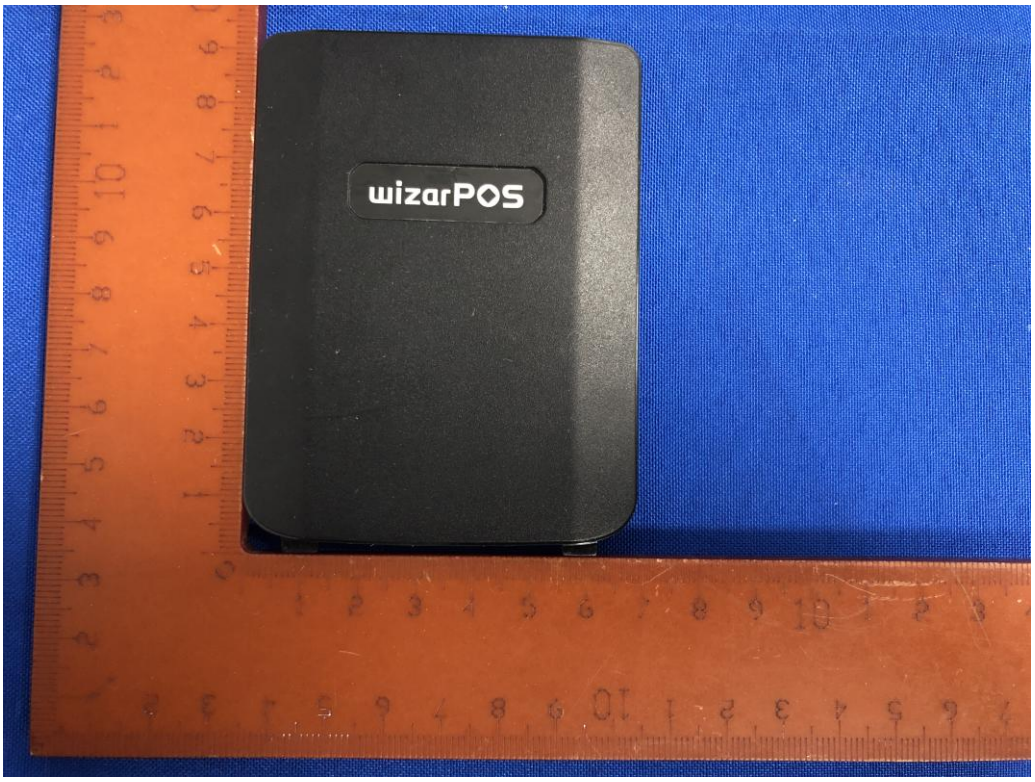

Fig. 2

可充电锂离子电池 Rechargeable lithium ion battery
型号/Model:8155
类型/Type:11CP/7/55/78
标称电压/Rated Voltage:3.85V
充电限制电压/Limited Charge Voltage:4.45V
额定容量/Rated Capacity:5000mAh
额定能量/Rated Energy:19.25Wh
典型容量/Typical Capacity:5150mAh/19.83Wh
执行标准/Executive standard:GB31241-2022
Warning:Charge with the specified Charger. Disassembling,impact, squeeze and incineration are prohibited.Do not expose the electrode to metal to avoide short circuit.Stop using the battery in case of serious bulging, deformation or leakage. Do not store in high temperature(>60℃), wet or corrosive environment.Battery is strictly prohibited for using in case of being soaked!
24001468720 1
生产厂：东莞市宝博电子有限公司
Manufactured by:DONGGUANBOB ELECTRONICS CO.,LTD.
中国制造/MADE IN CHINA

Fig. 3

WP5140B039000007

Fig. 4

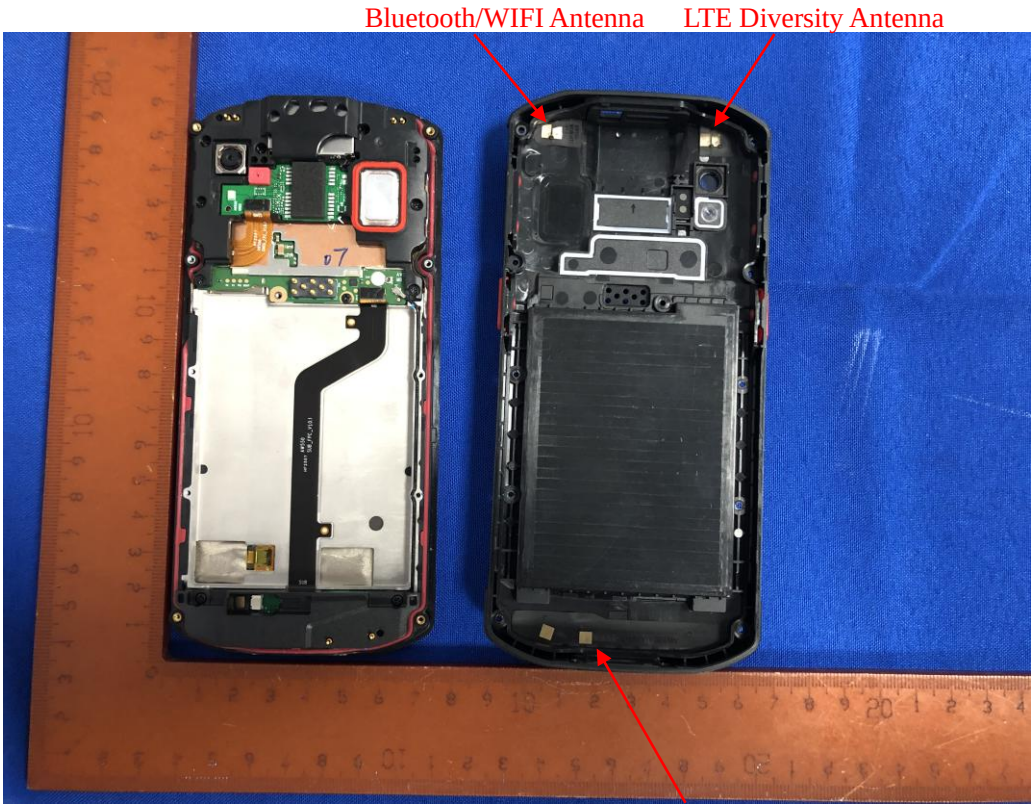

Fig. 5 GSM/WCDMA/LTE Main Antenna

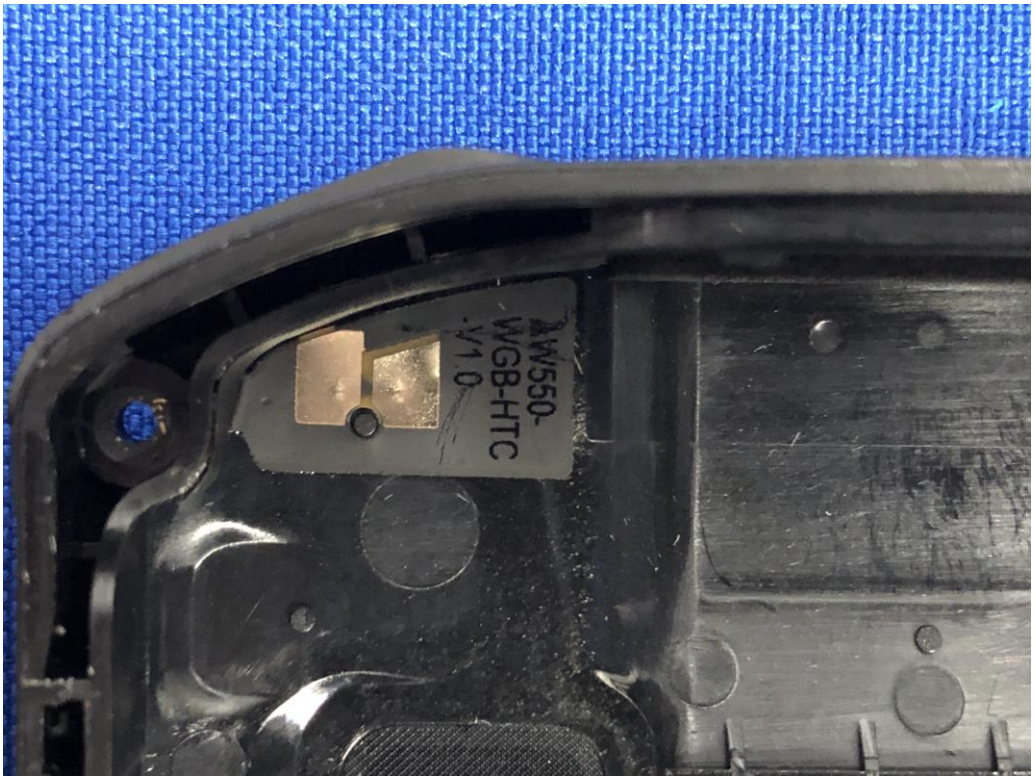

Fig. 6

Fig. 7

Fig. 8

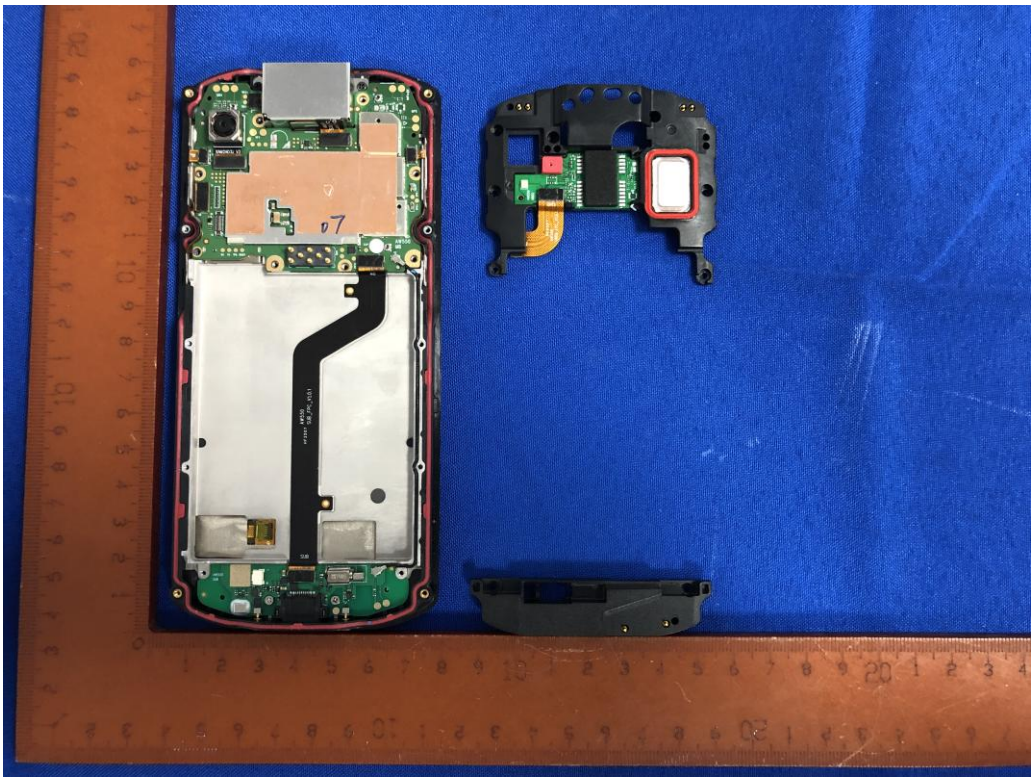

Fig. 9

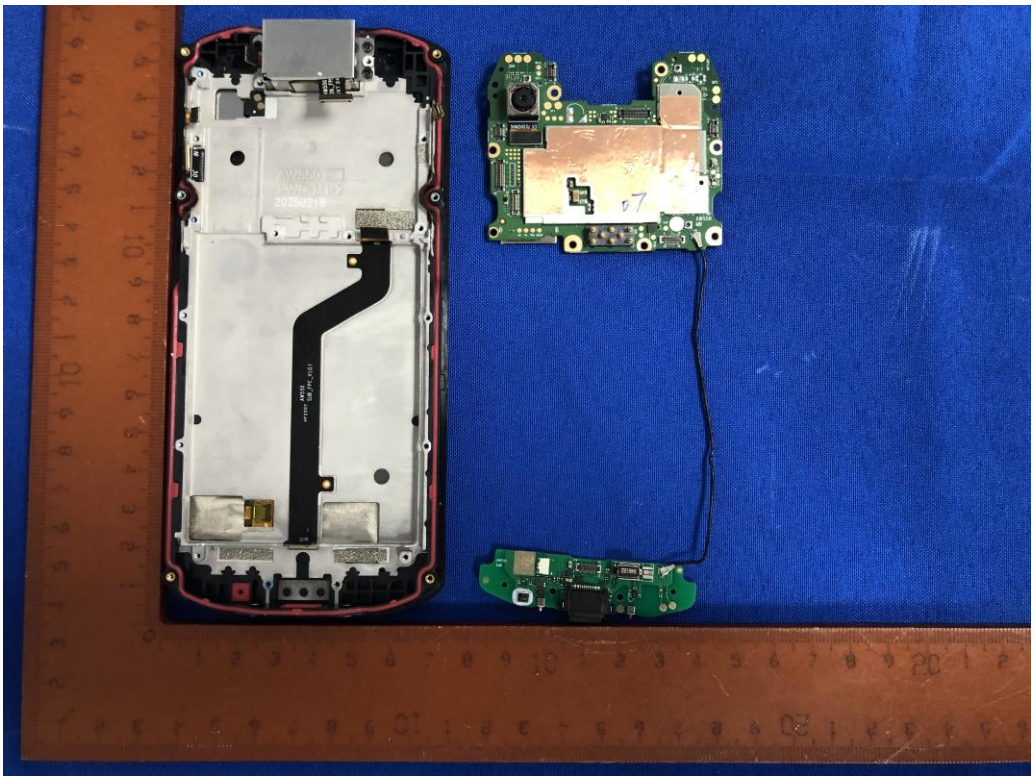

Fig. 10

Fig. 11

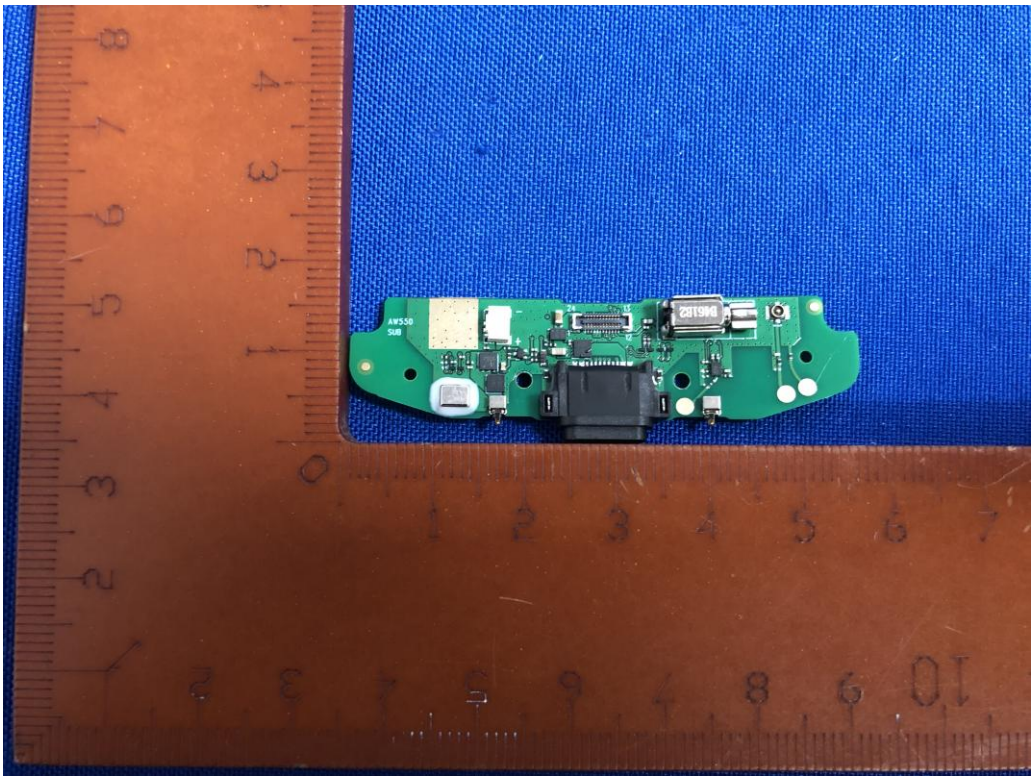

Fig. 12

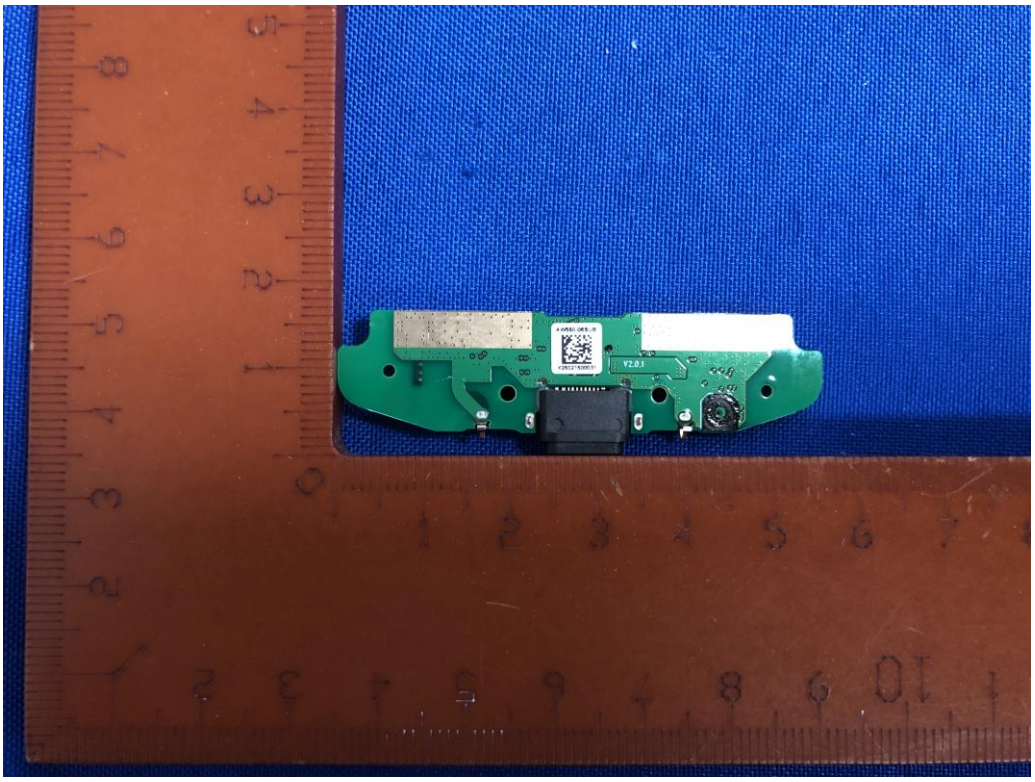

Fig. 13

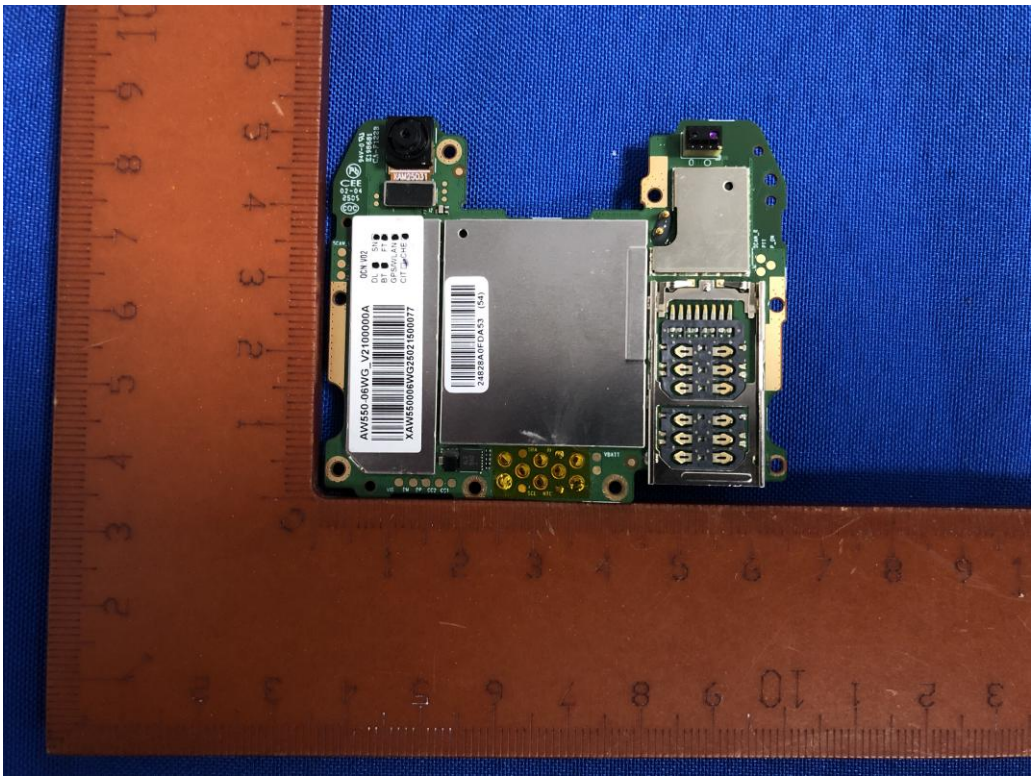

Fig. 14

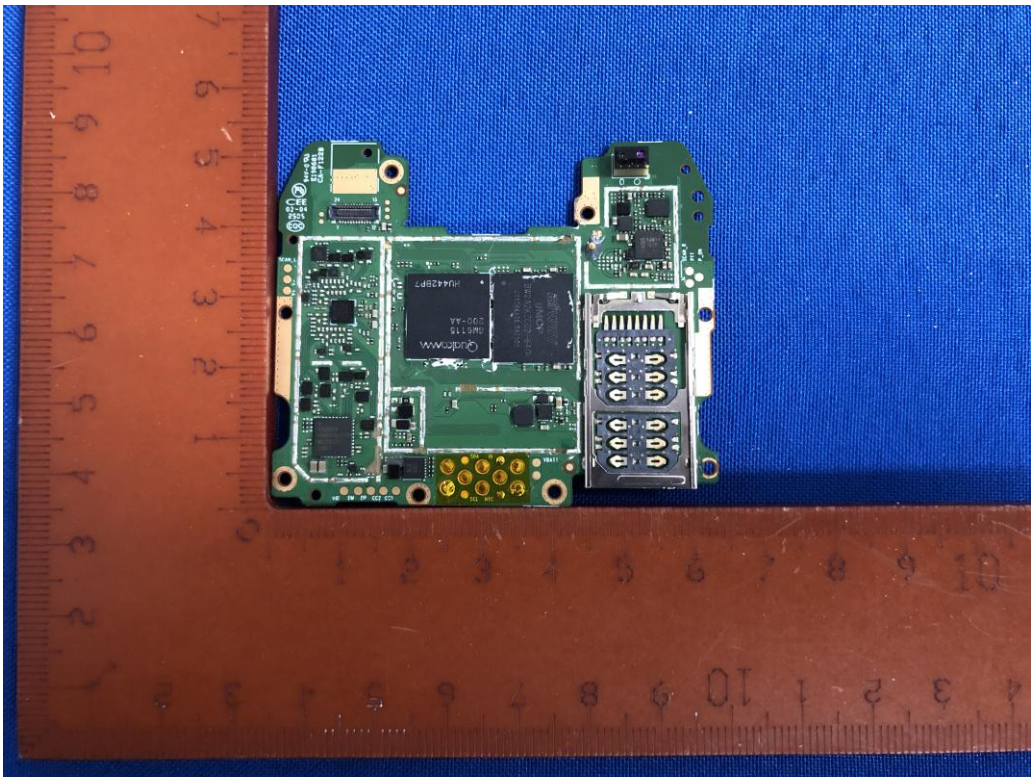

Fig. 15

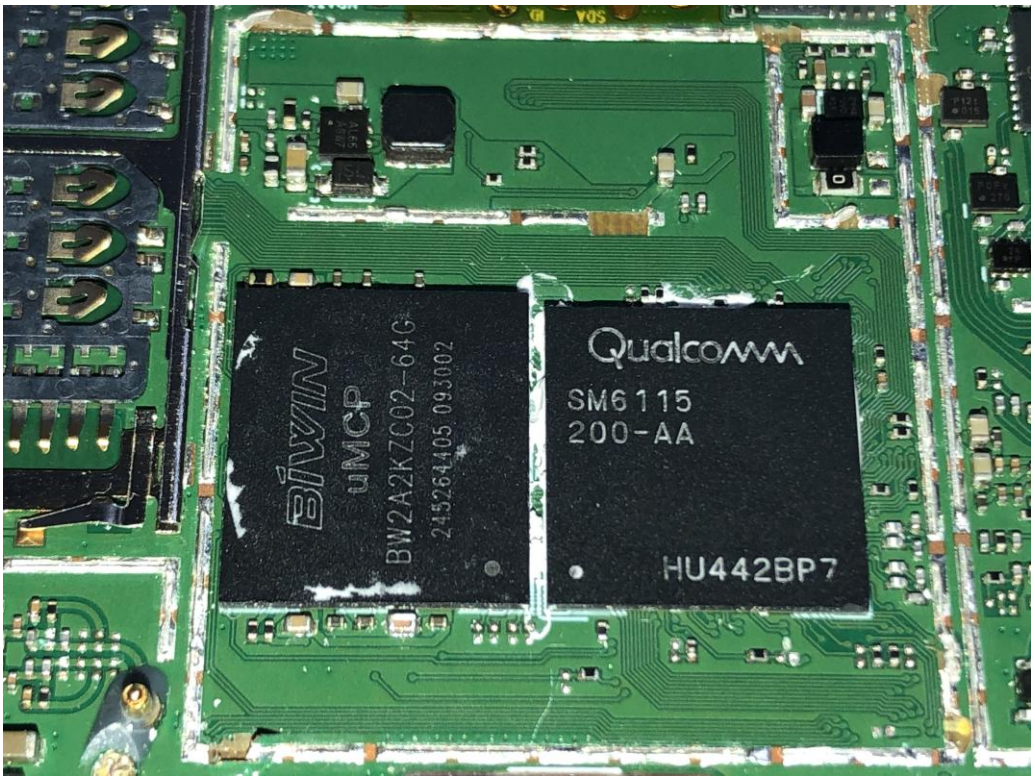
BIWIN
uMCP
BW2A2KZC02-64G
215264405 093002
Qualcomm
SM6115
200-AA
HU442BP7

Fig. 16

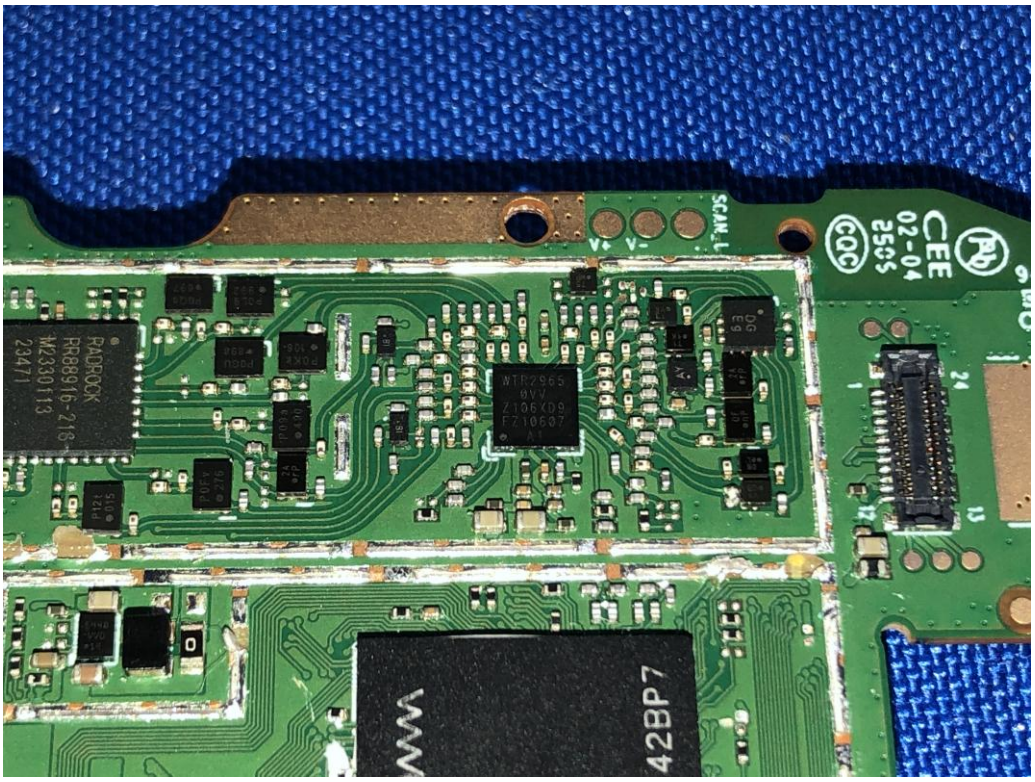
RADROCK
RR88916-21S
M2330113
23471
WTR2965
42BP7

Fig. 17

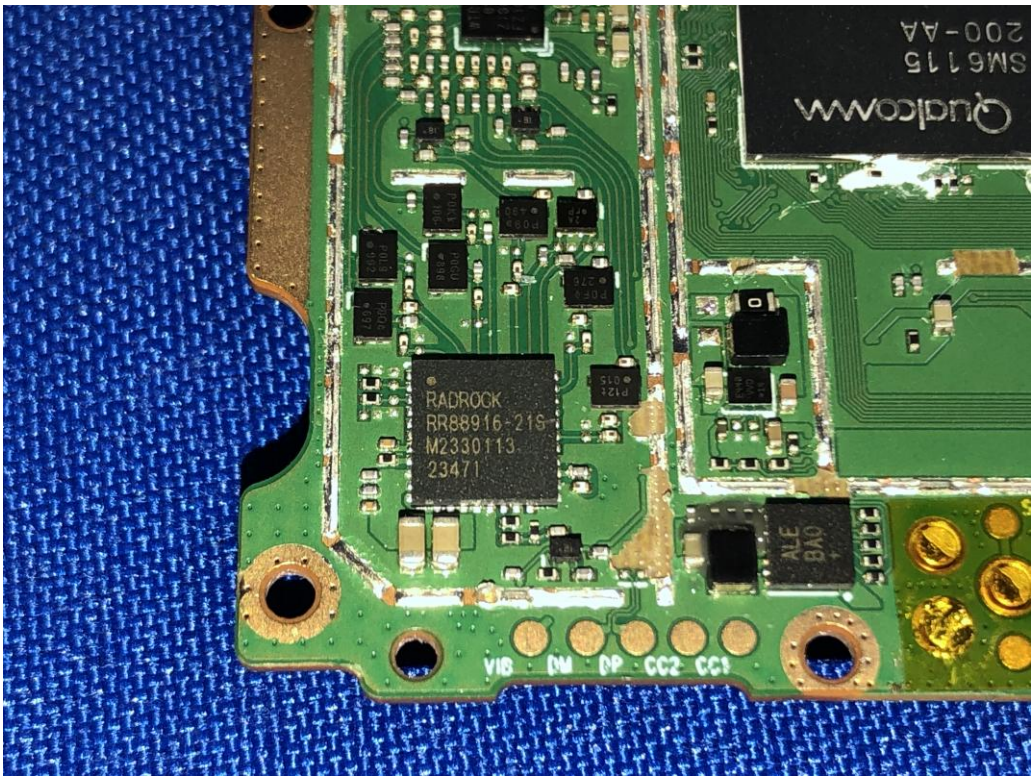
Qualcomm
SM6115
200-AA
RADROCK
RR88916-21S
M2330113
23471
VIB DM DP CC2 CC1

Fig. 18

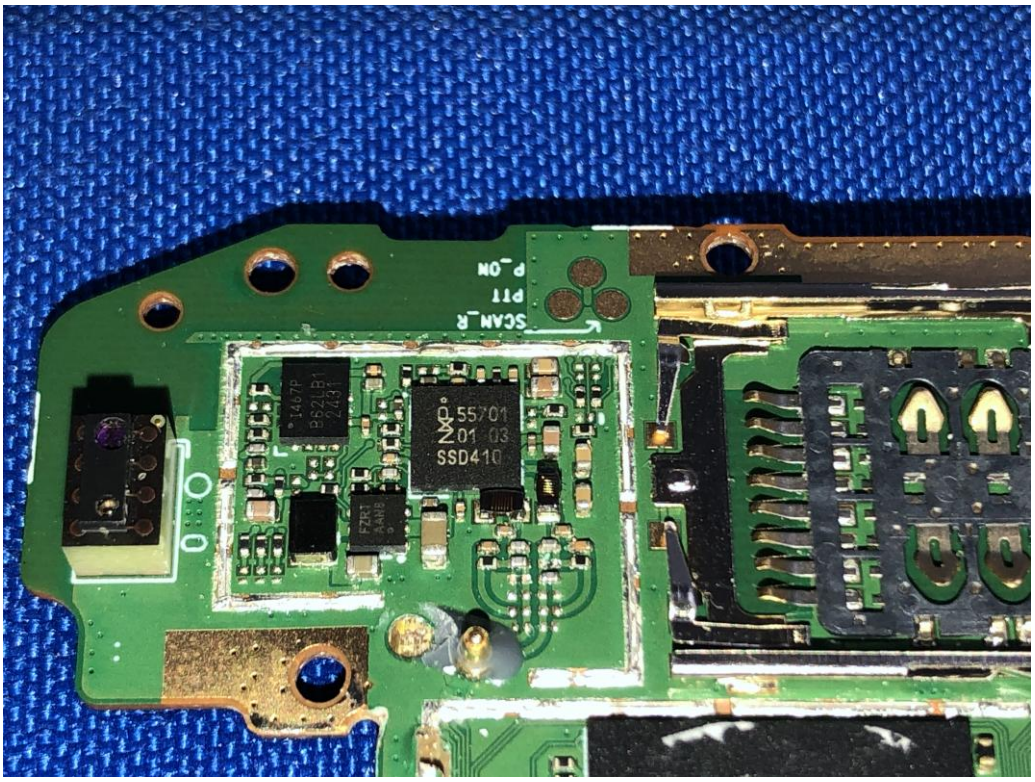
SCAN_R
PTT
P_ON
55701
01 03
SSD410

Fig. 19

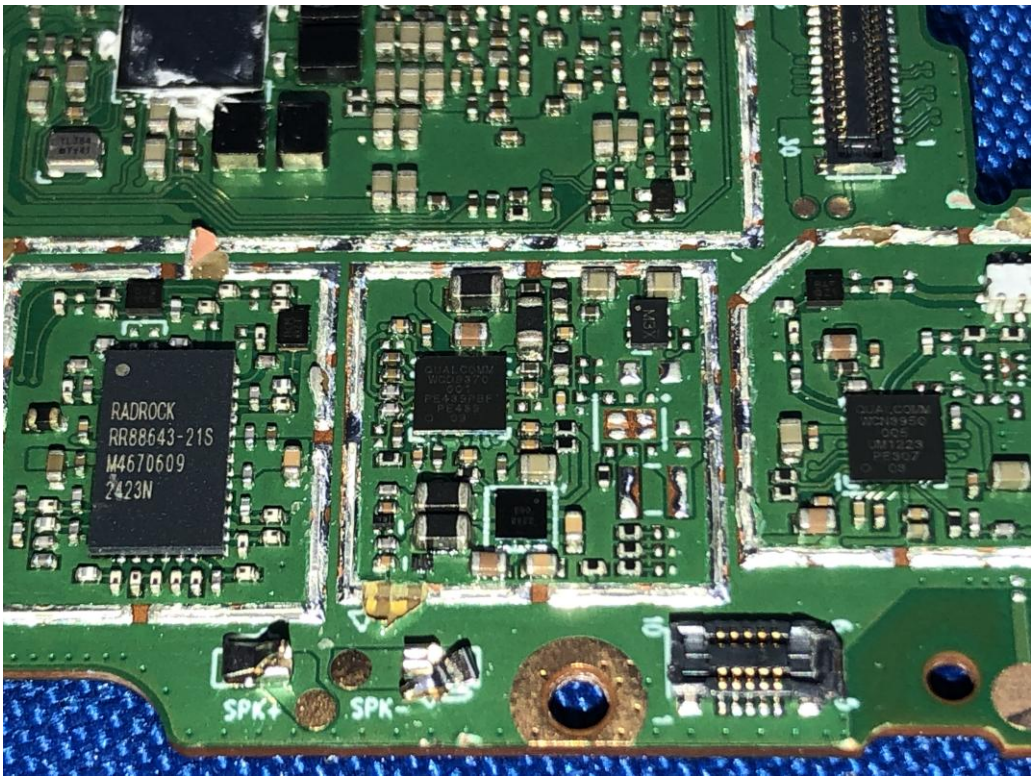
RADROCK
RR88643-21S
M4670609
2423N
SPK+
SPK-

Fig. 20

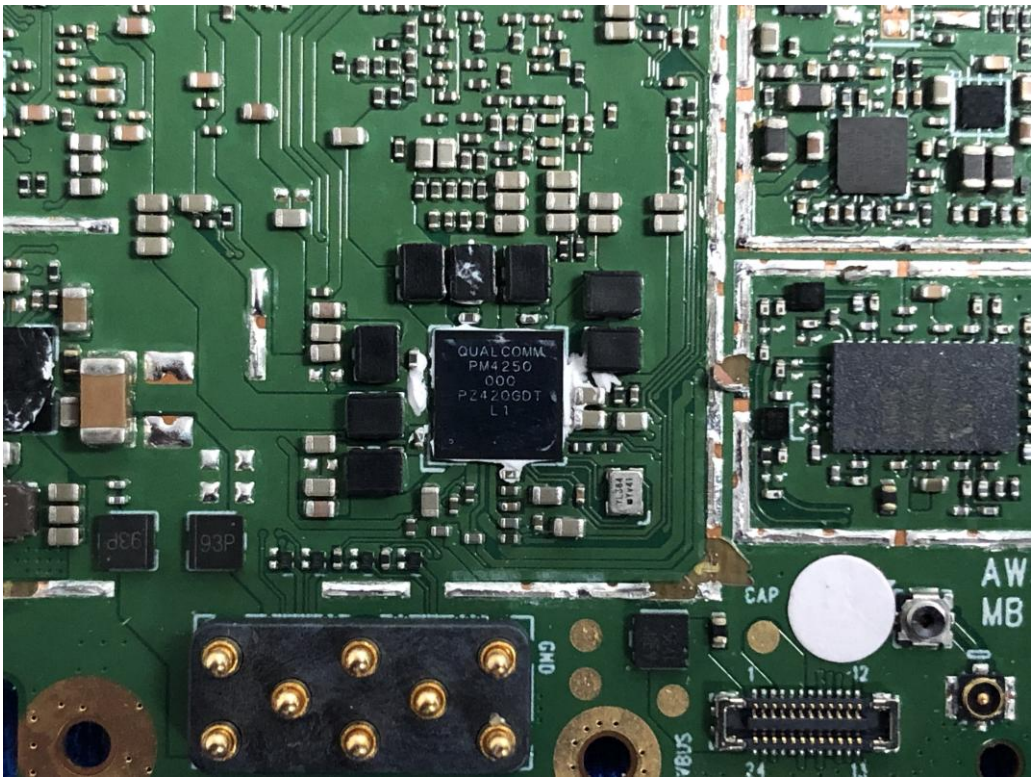

Fig. 21

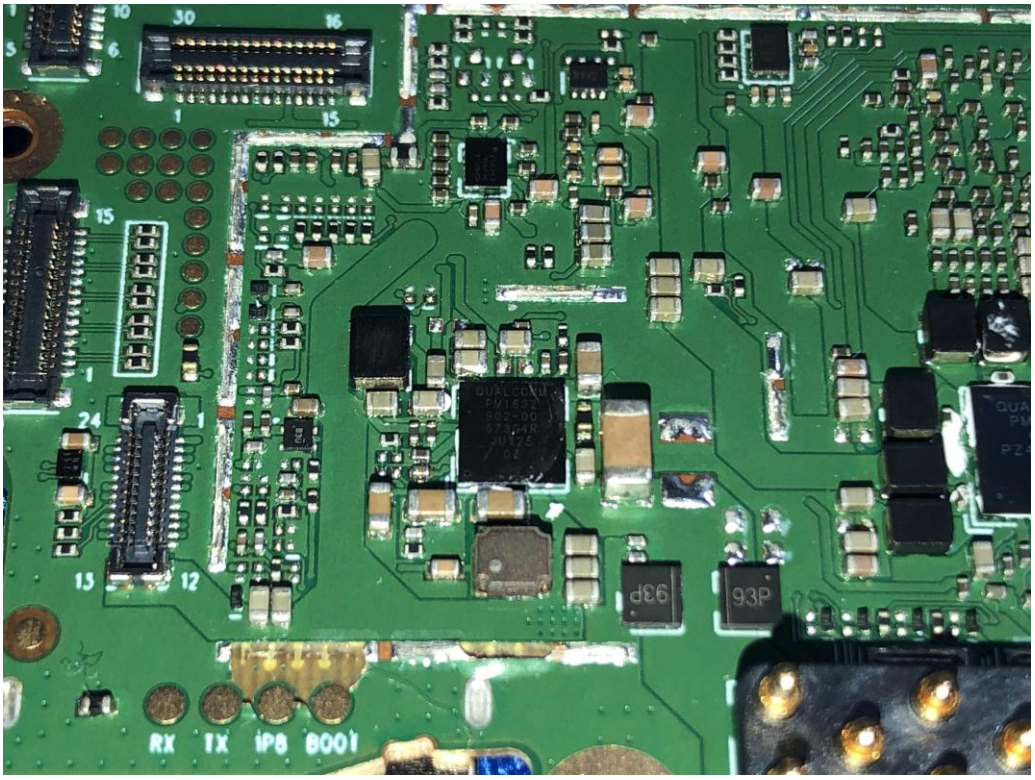

Fig. 22