Product #:	MW01
Product Name:	Insert Card (Quick Start – Int.)
Date:	2020.05.08
Packaging Style:	Double-Sides, Tri-fold Card
Artwork Size:	100%
Notes	Matte coated Bright white Die line Folding line

OUTSIDE

MW01 QUICKSTART

ON

To Power ON, pull the MW01 into the extended position.

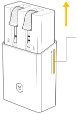

PAIRING INDICATOR

- A pulsing white light indicates the MW01 is in pairing mode.
- A solid white light indicates a device is connected.

The first time you power ON the MW01 it will automatically enter pairing mode. To manually activate pairing mode, leave the MW01 in the extended position for 5+ seconds and look for the pairing indicator light. Once in pairing mode, activate pairing mode on your earphones or headphones and place them adjacent to your MW01.

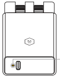

BATTERY INDICATOR

Battery Indicator light is only shown when powering ON/OFF or charging the MW01.

● HIGH ● MED ● LOW

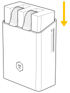

OFF

To power OFF, tuck away the prongs and retract the MW01.

If no headphones or earphones are connected, the MW01 will power OFF in 10 minutes.

Symbol instruction:

DC voltage

RECYCLING

This product bears the selective sorting symbol for Waste electrical and electronic equipment (WEEE). This means that this product must be handled pursuant to European directive 2012/19/EU in order to be recycled or dismantled to minimize its impact on the environment. User has the choice to give his product to a competent recycling organization or to the retailer when he buys a new electrical or electronic equipment.

Warning

-Don't disposal of a battery into fire or a hot oven, or mechanically crushing or cutting of a battery, that can result in an explosion;

–Don't leaving a battery in an extremely high temperature surrounding environment that can result in an explosion or the leakage of flammable liquid or gas;

–Don't leaving a battery subjected to extremely low air pressure that may result in an explosion or the leakage of flammable liquid or gas.

CAUTION

Risk of explosion if battery is replaced by an incorrect type.

FCC STATEMENT

This device complies with part 15 of the FCC Rules. Operation is subject to the following two conditions:

(1) This device may not cause harmful interference, and

(2) This device must accept any interference received, including interference that may cause undesired operation.

WARNING: Any changes or modifications to this unit not expressly approved by the party responsible for compliance could void the user's authority to operate the equipment.

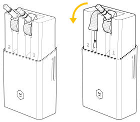

MW01會自動連接到先前連接的耳機。選擇需要連接到您預期裝置的插針數量。如果使用單插針連接，則僅使用標記為「1」的插針。

NOTE: This equipment has been tested and found to comply with the limits for a Class B digital device, pursuant to Part 15 of the FCC Rules. These limits are designed to provide reasonable protection against harmful interference in a residential installation. This equipment generates uses and can radiate radio frequency energy and, if not installed and used in accordance with the instructions, may cause harmful interference to radio communications.

However, there is no guarantee that interference will not occur in a particular installation. If this equipment doe s cause harmful interference to radio or television reception, which can be determined by turning the equipment off and on, the user is encouraged to try to correct the interference by one or more of the following measures:

—Reorient or relocate the receiving antenna.
—Increase the separation between the equipment and receiver.
—Connect the equipment into an outlet on a circuit different from that to which the receiver is connected.
—Consult the dealer or an experienced radio/TV technician for help.

The device has been evaluated to meet general RFexposure requirement. The device can be used in portable exposure condition without restriction. The device has been evaluated to meet general RF exposure requirement. The device can be used in portable exposu re condition without restriction.

IC STATEMENT

This device contains licence -exempt transmitter(s)/receiver(s) that comply with Innovation, Science and Economic Development Canada's licence-exempt RSS(s). Operation is subject to the following two conditions:

(1) This device may not cause interference.
(2) This device must accept any interference, including interference that may cause undesired operation of the device.

Le présent appareil est conforme aux CNR d'Industrie Canada applicables aux appareils radio exempts de licence. L'exploitation est autorisée aux deux conditions suivantes:

(1) l'appareil ne doit pas produire de brouillage, et
(2) l'utilisateur de l'appareil doit accepter tout brouillage radioélectrique subi, même si le brouillage est susceptible d'en compromettre le fonctionnement.

Radiation Exposure Statement: The product comply with the Canada portable RF exposure limit set forth for an uncontrolled environment and are safe for intended operation as described in this manual.

Déclaration d'exposition aux radiations : Le produit est conforme aux limites d'exposition pour les appareils portables RF pour les Etats -Unis et le Canada établies pour un environnement non contr?lé.

2