Annex B

CETECOM ICT Services

consulting - testing - certification

This test report annex is electronically signed and valid without handwriting signature. For verification of the electronic signatures, the public keys can be requested at the testing laboratory.

Test report annex authorised:

David Lang
cn=David Lang, o=CETECOM ICT Services GmbH, ou=LNG-141031, email=david.lang@cetecom.com, c=DE
2015.12.04 16:14:45 +01'00'

David Lang
Lab Manager
Radio Communications & EMC

Internal photos of the EUT

Photo 1 (EUT – internal arrangement front view):

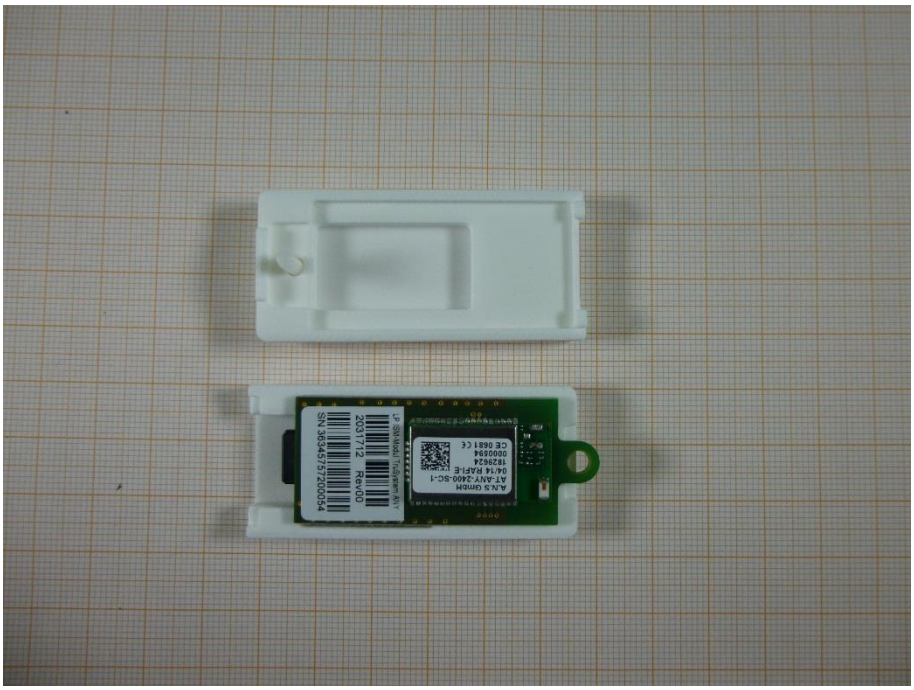

Photo 2 (EUT – internal arrangement front view):

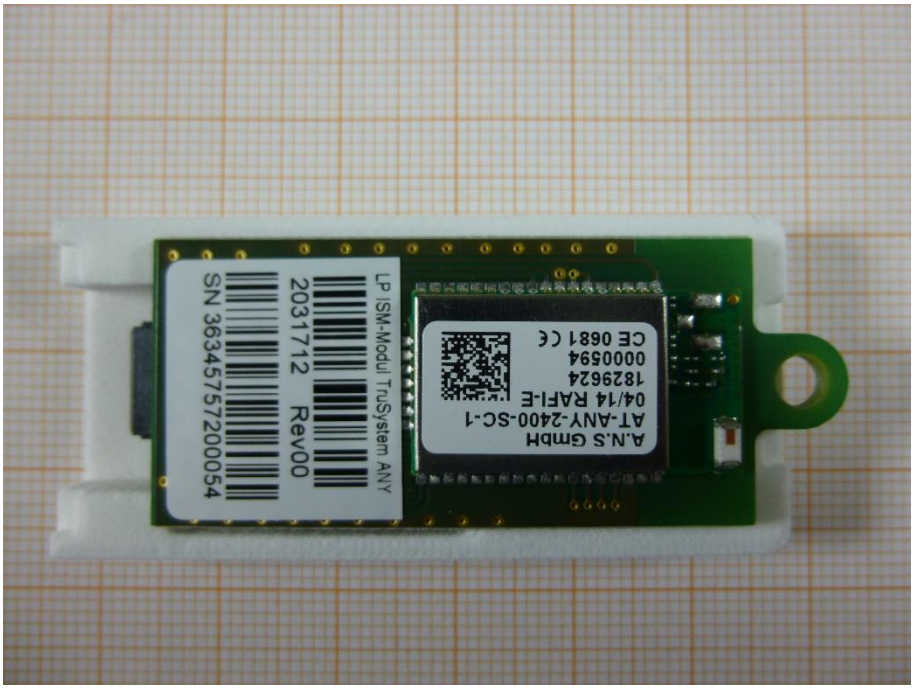

Photo 3 (EUT – internal arrangement):

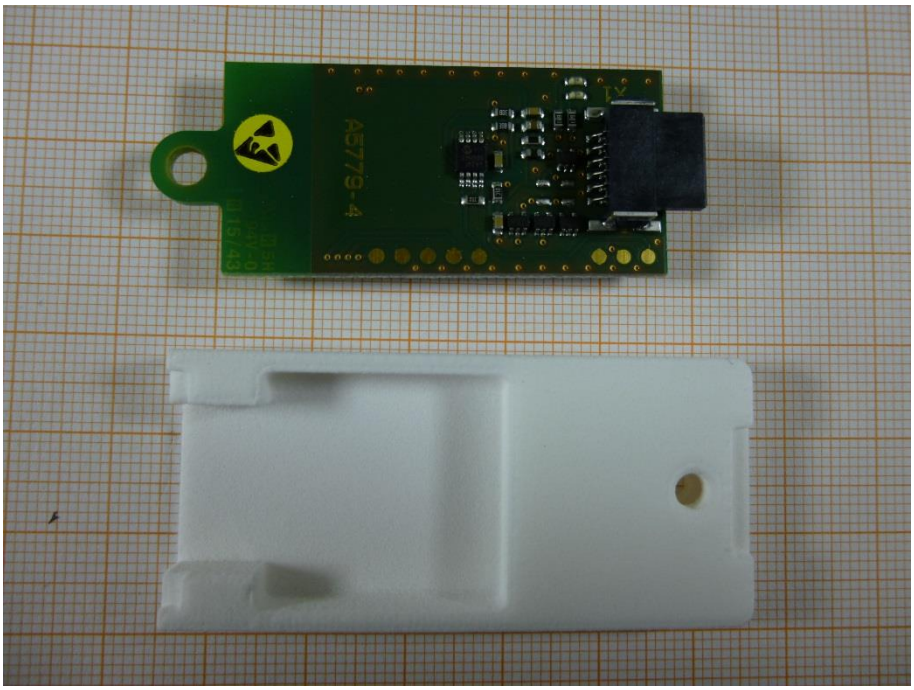

Photo 4 (EUT – circuit board front view):

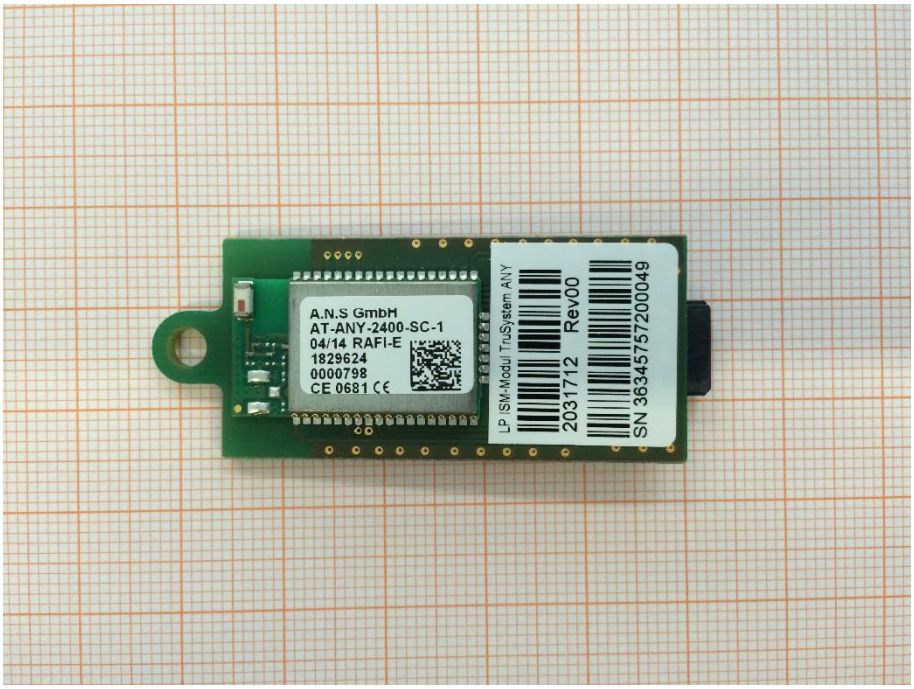

Photo 5 (EUT – circuit board rear view):

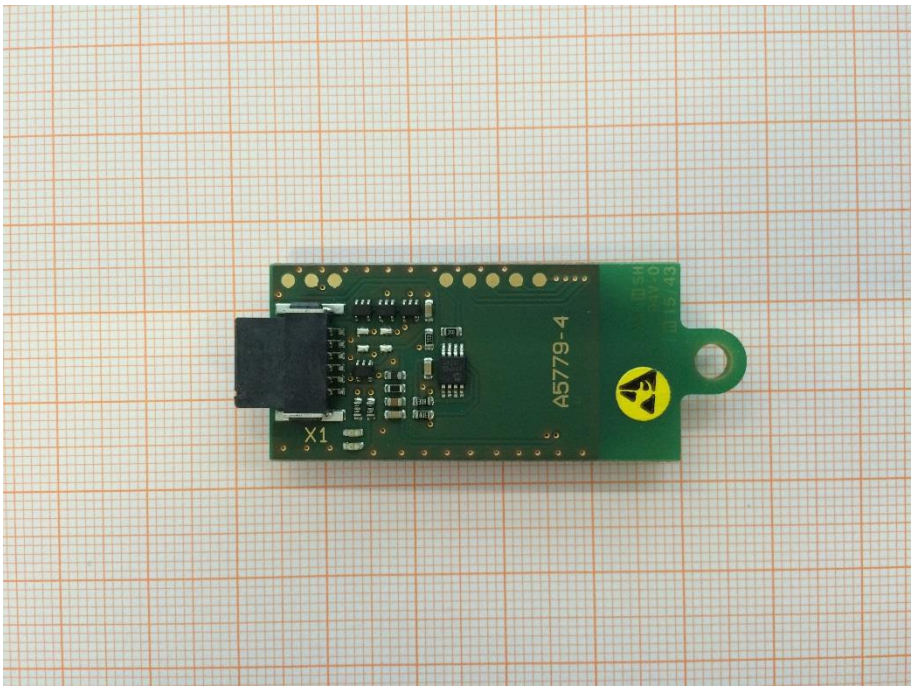

Photo 6 (EUT – conducted sample front view):

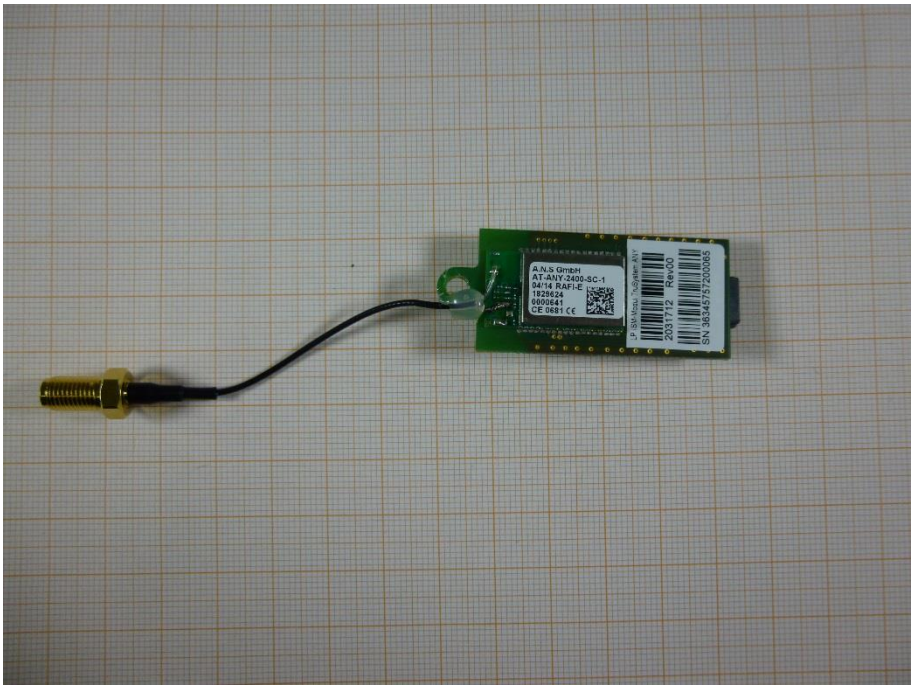

Photo 7 (EUT – conducted sample front view):

Photo 8 (EUT – conducted sample rear view):

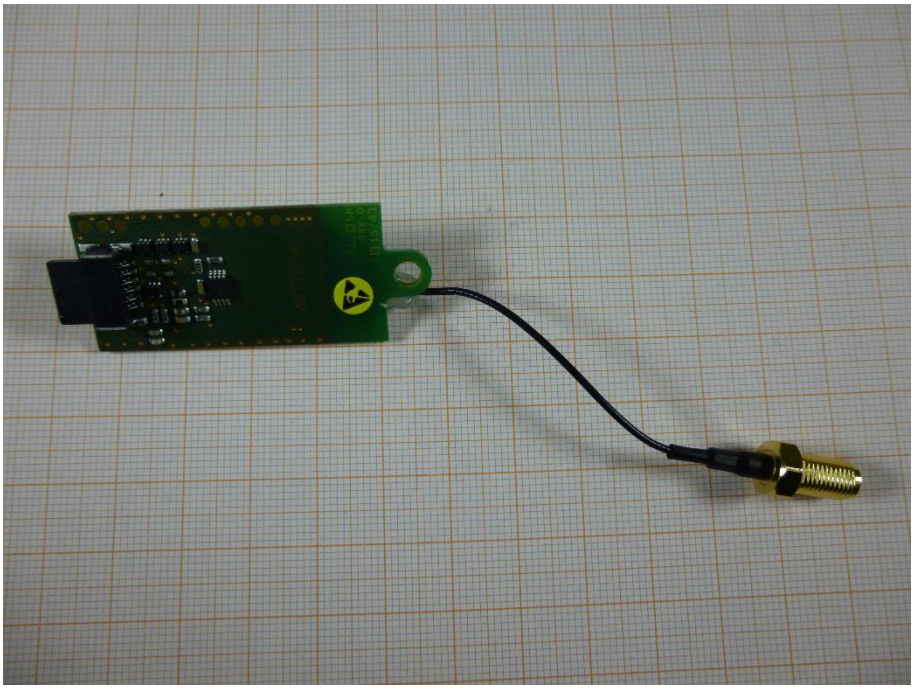

Photo 9 (EUT – conducted sample rear view):

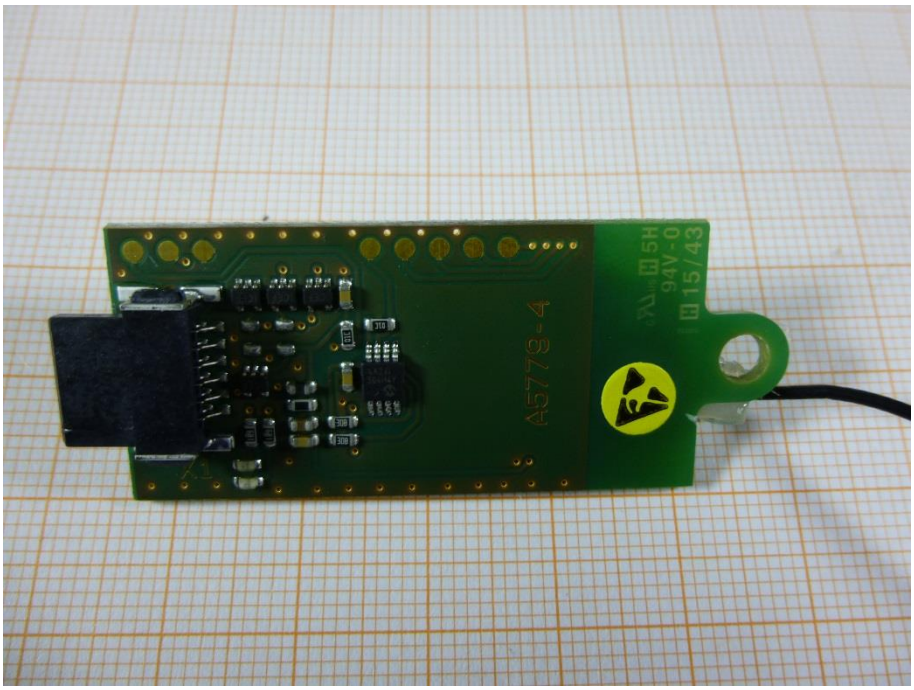

Document history

Version	Applied changes	Date of release
	Initial release	2015-12-04