Electric Jukebox setup

Finally, go through the on-screen instructions to connect your Electric Jukebox to the Internet.

Make sure you have your router's password to hand; it's usually found on the back of your router. You'll be able to choose your network from the list of available networks and then enter your router's password.

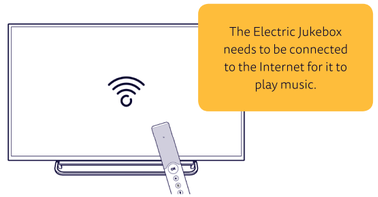

Music Pass activation

When you first connect Electric Jukebox to the Internet, it will activate itself and your 1-year Music Pass will start from this date. You will get access to play unlimited music. After one year, the service will revert to a basic experience.

You will need to purchase an additional 1-year Music Pass to get the full Premium service. You will be asked to accept our Terms and Conditions before activating the Music Pass.

Get ready to listen together

Great, you're now ready to listen to music.

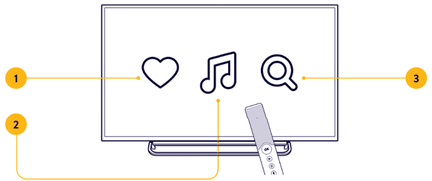

1 ***My Music*** is your collection of music; use it to store your favourite music and create playlists.

2 ***Discover*** is your one-stop-shop for the latest and best music. It's filled with playlists to find your newest jam or relive the good times with the classics.

3 ***Search*** for music by saying the name of the artist, album or song you want to listen to.

Controller

The controller will give you feedback to let you know it's state.

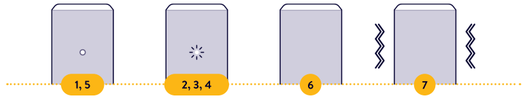

1 ***Fully Charged***
Light will be on when the controller is fully charged.

2 ***Charging***
Light will flash for 2 seconds every 10 seconds whilst the controller is charging.

3 ***Low Battery***
Light will flash every 1 second when the controller needs charging.

4 ***Pairing Mode***
Light will flash when the controller is in paring mode.

5 ***Microphone On***
Light will be on when the microphone is turned on.

6 ***Sleep***
Controller will go to sleep after 15 minutes of inactivity.

7 ***Wake From Sleep***
Press OK to wake the controller; it will buzz when it wakes up.

Help and Support

Having trouble getting setup? Here are some tips to help you on your way.

PROBLEM	WHAT SHOULD I DO?
Why doesn't the Electric Jukebox turn on when connected to the mains?	Check that the power cable is firmly connected into the power adaptor, which is plugged into the power socket.
Why can't I find my wireless network listed in the list of networks when setting up my device?	Ensure that the TV stick is within range of your wireless router. Try using the HDMI extension cable to move the TV stick away from your TV as this may prevent any interference. If you have a hidden wireless network, you'll have to enter it manually by using 'Join Other' during the Internet Connection setup.
Why can't I see anything on my TV?	Check that your TV is turned on and is set to the correct input channel. Check that the TV stick is firmly plugged into your TV HDMI port and is connected to the power adaptor.

PROBLEM	WHAT SHOULD I DO?
Why can't I hear anything?	Check that the TV volume isn't set to mute, or turn up the TV volume. Check that the TV stick is firmly plugged into your TV HDMI port and is connected to the power adaptor. If you're using the 3.5mm audio jack, check that the audio cable is firmly plugged into the TV stick and connected to your speakers.
Why is some music content not available?	This is because of licensing or publishing restrictions. Our music catalogue is being constantly updated so please check back in the future.
Why is the controller unresponsive?	Ensure the controller is properly charged. When the battery gets low, it will start to become less responsive. To charge, connect it to the mains using the USB charge cable and power adaptor provided. Ensure the controller is on by pressing the OK button to wake it up. Ensure the controller is within range of the TV stick. The controller and stick will work together up to a range of approximately 7 metres, any further and you may experience problems. Ensure the controller is paired to the TV stick. To pair them, hold down the Pause and Microphone buttons at the same time until the white light starts rapidly flashing.

For a more comprehensive list of FAQ's, please visit our website: **www.electricjukebox.com**

Should you have any further setup problems or issues with the Electric Jukebox please contact our Customer Service team on:

UK	+44 (0) 207 099 2751
US	+1 (302) 257 7601
Email	support@electricjukebox.com

National or International call rates may apply.

This device complies with Part 15 of the FCC Rules. Operation is subject to the following two conditions: (1) this device may not cause harmful interference, and (2) this device must accept any interference received, including interference that may cause undesired operation.changes or modifications not expressly approved by the party responsible for compliance could void the user's authority to operate the equipment.
NOTE: This equipment has been tested and found to comply with the limits for a Class B digital device, pursuant to Part 15 of the FCC Rules. These limits are designed to provide reasonable protection against harmful interference in a residential installation. This equipment generates, uses and can radiate radio frequency energy and, if not installed and used in accordance with the
instructions, may cause harmful interference to radio communications. However, there is no guarantee that interference will not occur in a particular installation.
If this equipment does cause harmful interference to radio or television reception, which can be determined by turning the equipment off and on, the user is encouraged to try to correct the interference by one or more of the following measures:
-- Reorient or relocate the receiving antenna.
-- Increase the separation between the equipment and receiver.
-- Connect the equipment into an outlet on a circuit different from that to which the receiver is connected.
-- Consult the dealer or an experienced radio/TV technician for help.
To maintain compliance with FCC' s RF Exposure guidelines, This equipment should be installed and operated with minimum distance between 20cm the radiator your body: Use only the supplied antenna.

What's in the box?

First, let's get familiar with everything in the box.

Controller

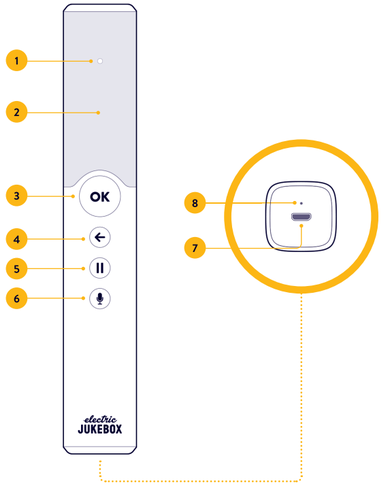

1 ***Controller Status LED***
Displays the controller status information.

2 ***Microphone***
Activate the microphone using the Voice button and then speak into it.

3 ***OK***
Press to action something on-screen.

4 ***Back***
Press to return to the previous screen.

5 ***Pause***
Press to pause the current playing song, or resume playing if the music is paused.

6 ***Voice***
Press and then say the name of an artist, album or song to search for it.

7 ***Charge Point***
Connect to the supplied USB charge cable to charge the controller.

8 ***Restart***
Restarts the controller.

TV Stick

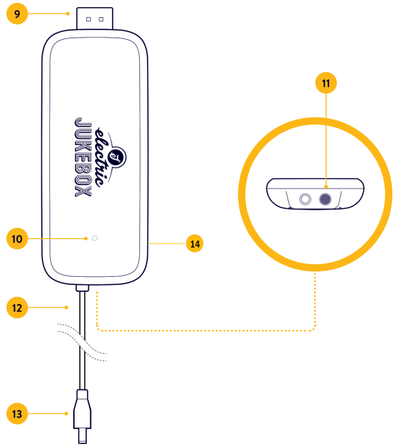

9 ***HDMI Connector***
Connect to the HDMI port on your TV.

10 ***Power Status LED***
Remains lighted when the TV stick is powered on.

11 ***Audio Jack***
Connect the TV stick to an external speaker using a 3.5mm audio jack cable (not included).

12 ***Power Cable***
Used to power the TV stick.

13 ***Power Jack***
Connect to the supplied power adaptor to power the TV stick.

14 USB Port

Note: The TV stick is only used on TV.

Controller Charge Cable

When the controller's battery gets low, charge it by connecting it to the power adaptor using the charge cable.

HDMI Extension Cable

Use the HDMI extension cable if you don't have enough space at the back of your TV to connect the TV stick.

Power Clip

UK EU US

Attach the correct power clip for your region to the power adaptor.

Power Adaptor

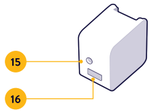

Plug the power adaptor into a power socket and use it to power the TV stick and charge the controller.

15 ***TV stick power jack socket***
16 ***Controller charge socket***

What's needed

Next, you'll need a few things to use the Electric Jukebox.

You'll need the following:

- HDTV with an available HDMI port
- Wi-Fi to stream music (at least 2Mbps)

Hardware setup

You'll be listening to music in a few easy steps.

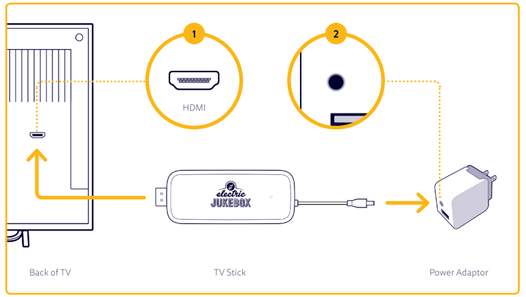

1 Plug the TV stick HDMI connector into the HDMI port on the side, back or under your TV.

Where to place the TV stick:

- Keep the TV stick in a well-ventilated location
- Keep the TV stick within range of your wireless network

2 Power the TV stick by connecting it to a power socket using the included power adaptor.

Turn on your TV and change the TV input source to the correct HDMI source using your TV's remote control.

Using the controller

Point the controller towards the TV and wave it to move the on-screen cursor. Press the OK button to action on-screen buttons. If there isn't a cursor on-screen, press the OK button on the controller to wake it up.