Attachment A

Type / Model Name	:	GEOCARE AC3
Product Description	:	Charging cradle with ZigBee
Applicant	:	Libify Technologies GmbH
Address	:	Rüdesheimer Straße 11
		80686 MÜNCHEN, GERMANY
Manufacturer	:	Libify Technologies GmbH
Address	:	Rüdesheimer Straße 11
		80686 MÜNCHEN, GERMANY

according **to**

Test Report No. :	**T40862-00-00KS to T40862-00-04KS**	18. July 2017 Date of issue

Deutsche Akkreditierungsstelle
D-PL-12030-01-01
D-PL-12030-01-02

The test report merely corresponds to the test sample. It is not permitted to copy extracts of these test results without the written permission of the test laboratory.

CSA Group Bayern GmbH
Ohmstrasse 1-4 · 94342 STRASSKIRCHEN · GERMANY
Tel.: +49(0)9424-94810 · Fax: +49(0)9424-9481440

Contents

1 Photo documentation of the EUT 3

1.1 External views: 3
1.2 Internal views: 4
1.3 Antenna structure: 6

1.2 Internal views:

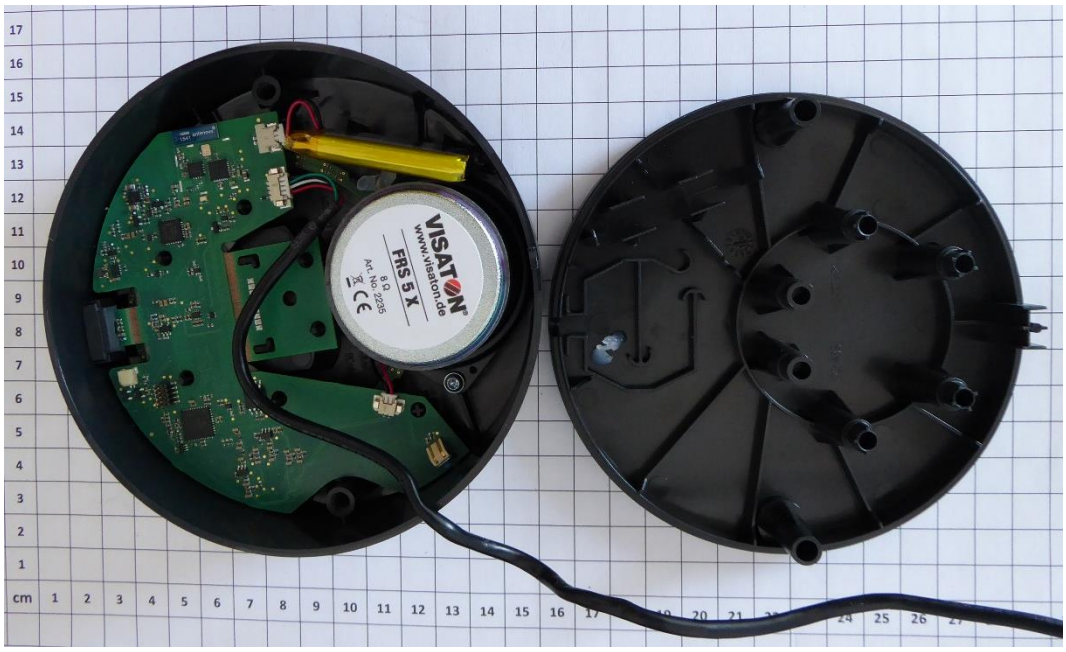

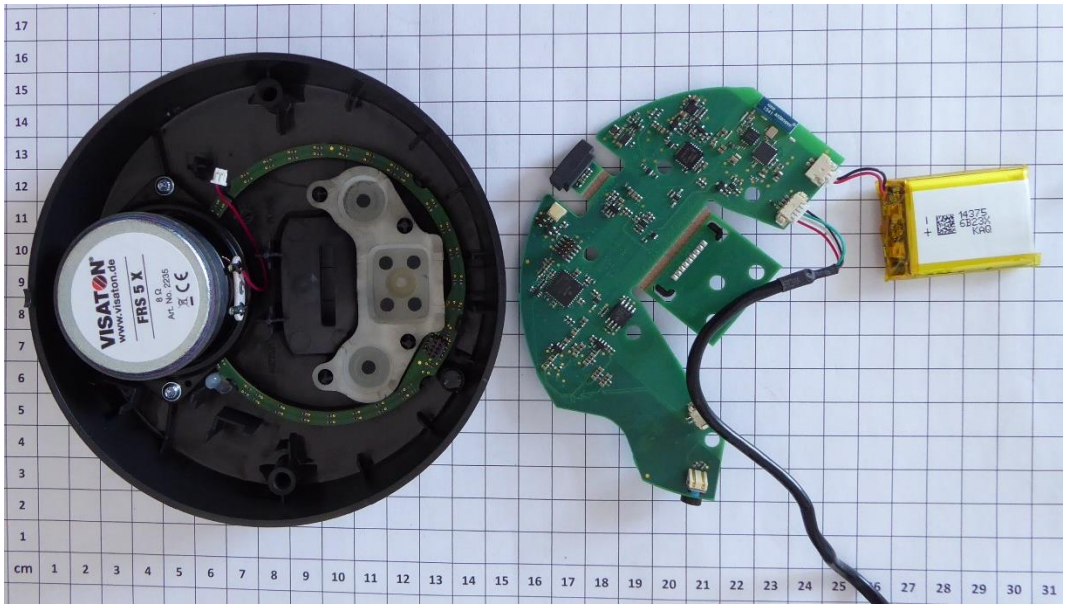

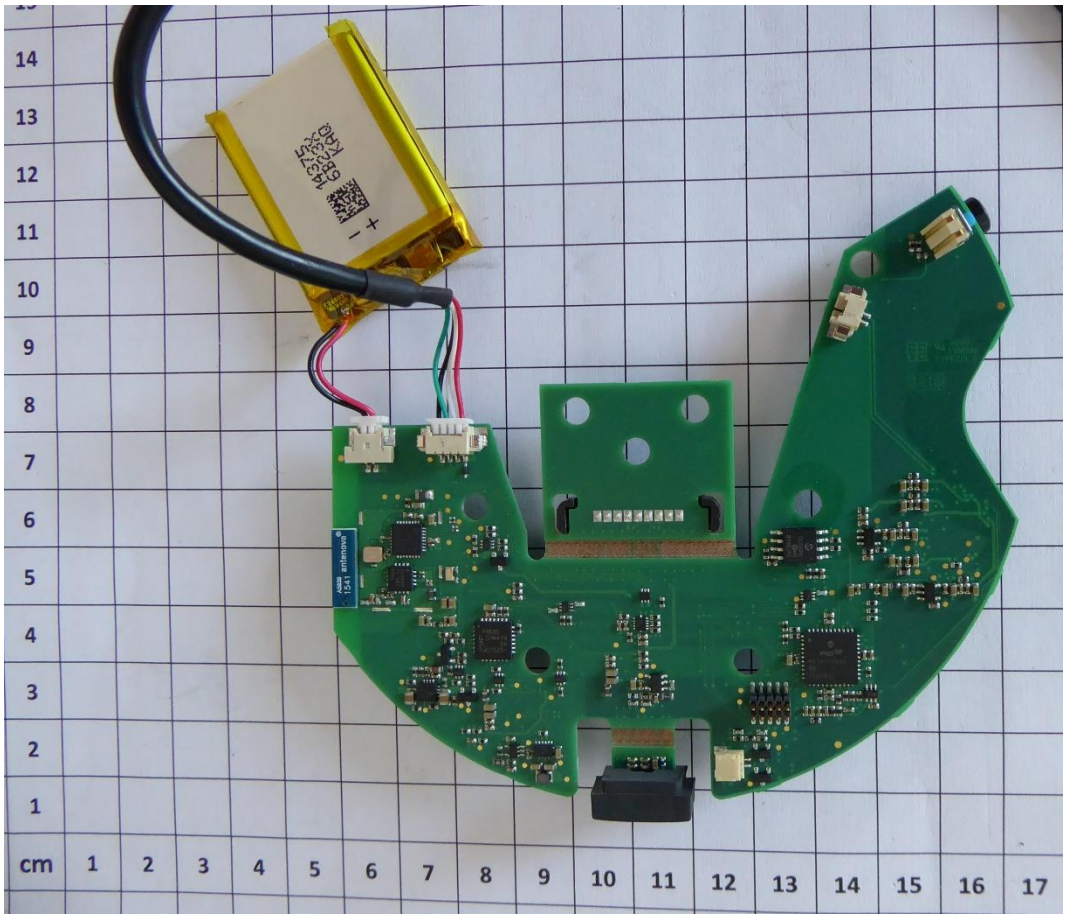

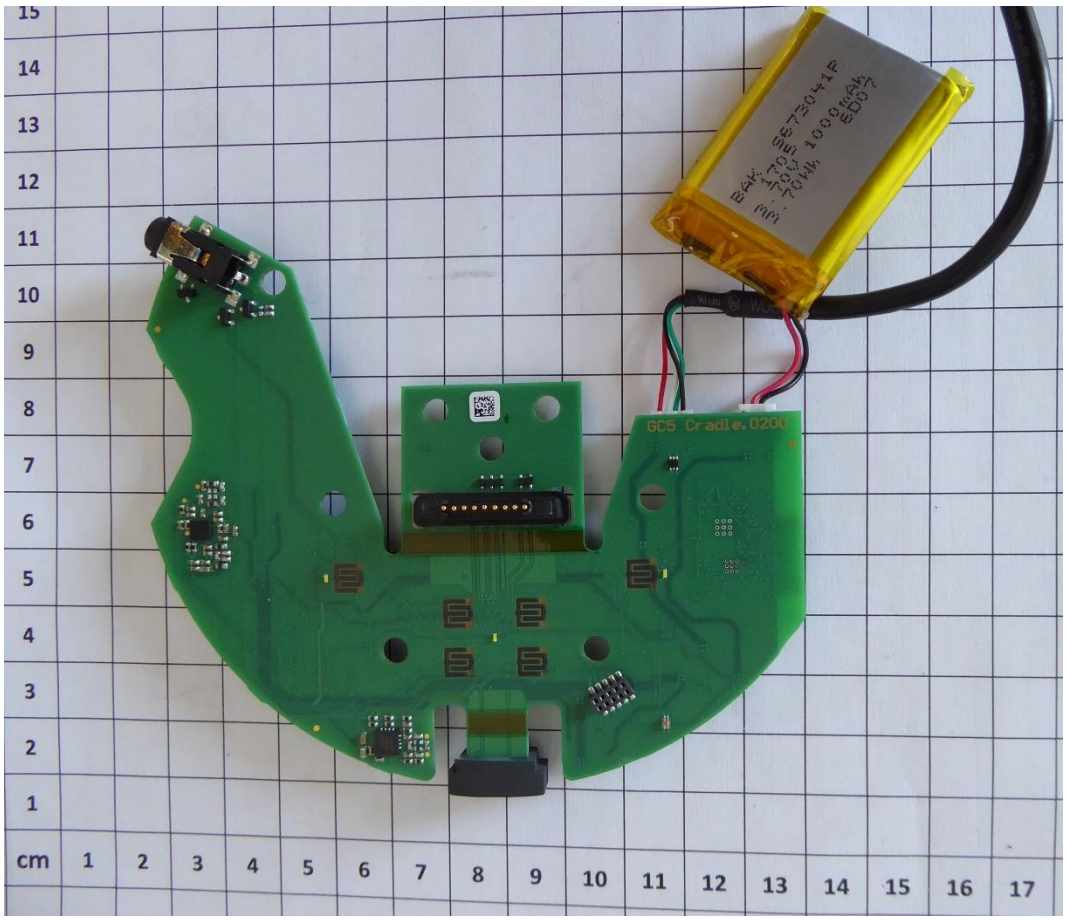
GCS Cradle.0200

1.3 Antenna structure:

RF section

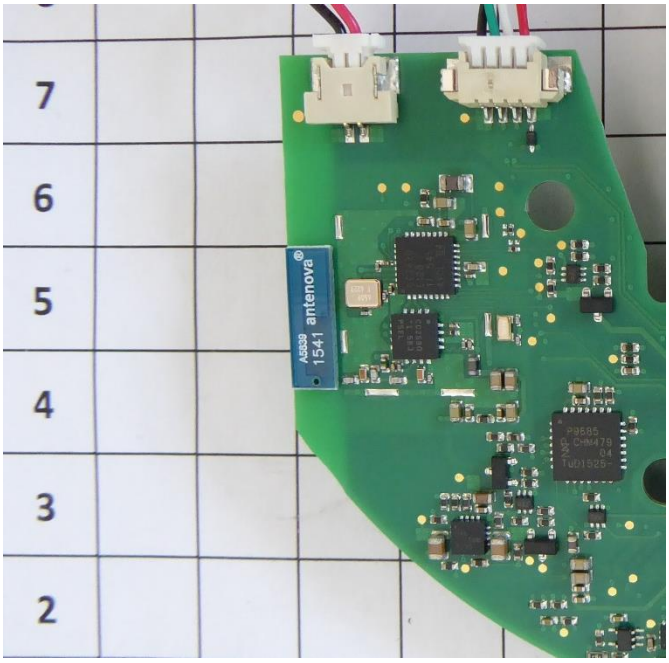
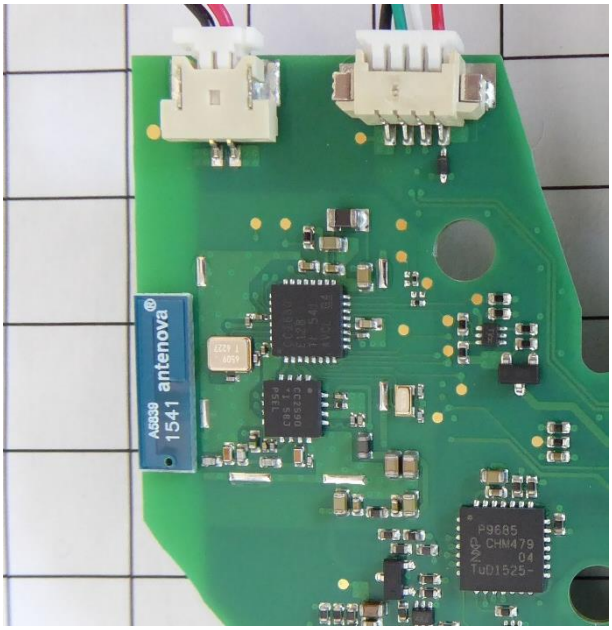
Chip antenna