FCC Test Report

Report No.: AGC05534151101FE01

FCC ID	:	2AGMHYY151
APPLICATION PURPOSE	:	Original Equipment
PRODUCT DESIGNATION	:	Bluetooth Phone
BRAND NAME	:	PIPSQUEAK®
MODEL NAME	:	YY151
CLIENT	:	Yip Yap, Inc.
DATE OF ISSUE	:	Dec.03, 2015
STANDARD(S)	:	FCC Part 15 Rules
REPORT VERSION	:	V1.0

Attestation of ***G***lobal ***C***ompliance (Shenzhen) Co., Ltd

CAUTION:
This report shall not be reproduced except in full without the written permission of the test laboratory and shall not be quoted out of context.

Report Revise Record

Report Version	Revise Time	Issued Date	Valid Version	Notes
V1.0	/	Dec.03, 2015	Valid	Original Report

TABLE OF CONTENTS

1. VERIFICATION OF CONFORMITY 4
2. GENERAL INFORMATION 5
2.1. PRODUCT DESCRIPTION 5
2.2. RELATED SUBMITTAL(S) / GRANT (S) 5
2.3. TEST METHODOLOGY 5
2.4. SPECIAL ACCESSORIES 5
2.5. EQUIPMENT MODIFICATIONS 5
3. MEASUREMENT UNCERTAINTY 6
4. DESCRIPTION OF TEST MODES 6
5. SYSTEM TEST CONFIGURATION 6
5.1. EQUIPMENT USED IN EUT SYSTEM 6
5.2. SUMMARY OF TEST RESULTS 6
6. TEST FACILITY 7
7. RADIATED EMISSION 8
7.1. MEASUREMENT PROCEDURE 8
7.2. TEST SETUP 10
7.3. TEST RESULT 11
8. FCC LINE CONDUCTED EMISSION TEST 13
8.1. LIMITS OF LINE CONDUCTED EMISSION TEST 13
8.2. BLOCK DIAGRAM OF LINE CONDUCTED EMISSION TEST 13
8.3. PRELIMINARY PROCEDURE OF LINE CONDUCTED EMISSION TEST 14
8.4. FINAL PROCEDURE OF LINE CONDUCTED EMISSION TEST 14
8.5. TEST RESULT OF LINE CONDUCTED EMISSION TEST 15
APPENDIX A: PHOTOGRAPHS OF TEST SETUP 17
APPENDIX B: PHOTOGRAPHS OF EUT 18

1. VERIFICATION OF CONFORMITY

Applicant	Yip Yap, Inc.
Address	13785 Research Blvd., Suite 125, Asutin, TX, 78750
Manufacturer	Shenzhen Winton Technology Co.,Ltd
Address	301, HT Industry Park, Baolong Road, Longgang District, Shenzhen, P.R. of China
Product Designation	Bluetooth Phone
Brand Name	PIPSQUEAK®
Test Model	YY151
Date of test	Nov.19,2015 to Nov.23,2015
Deviation	None
Condition of Test Sample	Normal
Report Template	AGCRT-US-BR/RF (2013-03-01)

We hereby certify that:

The above equipment was tested by Dongguan Precise Testing Service Co., Ltd. The test data, data evaluation, test procedures, and equipment configurations shown in this report were made in accordance with the procedures given in ANSI C63.4 (2009) and the energy emitted by the sample EUT tested as described in this report is in compliance with radiated emission limits of FCC Rules Part 15.109.

Tested by	Max Zhang(Zhang Yi)	Dec.03, 2015
Reviewed by	Rock Huang(Huang Dinglue)	Dec.03, 2015
Approved by	Solger Zhang(Zhang Hongyi) Authorized Officer	Dec.03, 2015

2. GENERAL INFORMATION

2.1. PRODUCT DESCRIPTION

A major technical description of EUT is described as following

Hardware Version	Z08_MAIN_V2.1
Software Version	z08_bt_20151102_v1.0.7
Antenna Designation	Fixed antenna(telescopic antenna maximum length 33cm)
EUT Supply	DC3.7V by Built-in Li-ion Battery
Adapter Supply	AC 120V/60Hz

2.2. RELATED SUBMITTAL(S) / GRANT (S)

This submittal(s) (test report) is intended for **FCC ID: 2AGMHYY151** filing to comply with Section 15.107&109 of the FCC Part 15, Subpart B Rules.

2.3. TEST METHODOLOGY

Both conducted and radiated testing was performed according to the procedures in ANSI C63.4 (2009). Radiated testing was performed at an antenna to EUT distance 3 meters.

2.4. SPECIAL ACCESSORIES

Refer to section 5.1.

2.5. EQUIPMENT MODIFICATIONS

Not available for this EUT intended for grant.

3. MEASUREMENT UNCERTAINTY

Conducted measurement: ±3.18dB
Radiated measurement: ±3.91dB

4. DESCRIPTION OF TEST MODES

NO.	TEST MODE DESCRIPTION
1	Connected to PC for data exchange

5. SYSTEM TEST CONFIGURATION

5.1. EQUIPMENT USED IN EUT SYSTEM

Item	Equipment	Model No.	ID or Specification	Remark
1	Bluetooth Phone	YY151	N/A	N/A
2	PC	ASUS-R454LJ	N/A	Support

5.2. SUMMARY OF TEST RESULTS

FCC RULES	DESCRIPTION OF TEST	RESULT
§15.109	Radiated Emission	Compliant
§15.107	Conducted Emission	Compliant

6. TEST FACILITY

Site	Dongguan Precise Testing Service Co., Ltd.
Location	Building D, Baoding Technology Park, Guangming Road2, Dongcheng District, Dongguan, Guangdong, China
FCC Registration No.	371540
Description	The test site is constructed and calibrated to meet the FCC requirements in documents ANSI C63.4:2009.

ALL TEST EQUIPMENT LIST

Radiated Emission Test Site					
Name of Equipment	**Manufacturer**	**Model Number**	**Serial Number**	**Last Calibration**	**Due Calibration**
EMI Test Receiver	Rohde & Schwarz	ESCI	101417	July 4, 2015	July 3, 2016
Trilog Broadband Antenna (25M-1GHz)	SCHWARZBECK	VULB9160	9160-3355	July 4, 2015	July 3, 2016
Signal Amplifier	SCHWARZBECK	BBV 9475	9745-0013	July 4, 2015	July 3, 2016
RF Cable	SCHWARZBECK	AK9515E	96221	July 4, 2015	July 3, 2016
3m Anechoic Chamber	CHENGYU	966	PTS-001	June 6, 2015	June 5, 2016
MULTI-DEVICE Positioning Controller	Max-Full	MF-7802	MF780208339	N/A	N/A
Active loop antenna (9K-30MHz)	Schwarzbeck	FMZB1519	1519-038	June 6, 2015	June 5, 2016
Spectrum analyzer	Agilent	E4407B	MY46185649	June 6, 2015	June 5, 2016
Horn Antenna (1G-18GHz)	SCHWARZBECK	BBHA9120D	9120D-1246	June 6, 2015	June 5, 2016
Horn Ant (18G-40GHz)	Schwarzbeck	BBHA 9170	9170-181	June 6, 2015	June 5, 2016

Conducted Emission Test Site					
Name of Equipment	**Manufacturer**	**Model Number**	**Serial Number**	**Last Calibration**	**Due Calibration**
EMI Test Receiver	Rohde & Schwarz	ESCI	101417	July 4, 2015	July 3, 2016
Artificial Mains Network	Narda	L2-16B	000WX31025	July 8, 2015	July 7, 2016
Artificial Mains Network (AUX)	Narda	L2-16B	000WX31026	July 8, 2015	July 7, 2016
RF Cable	SCHWARZBECK	AK9515E	96222	July 4, 2015	July 3, 2016
Shielded Room	CHENGYU	843	PTS-002	June 6,2015	June 5,2016

7. RADIATED EMISSION

7.1. MEASUREMENT PROCEDURE

1. Configure the EUT according to ANSI C63.4. The EUT was placed on the top of the turntable 0.8 meter above ground. The phase center of the receiving antenna mounted on the top of a height-variable antenna tower was placed 3 meters far away from the turntable.
2. Power on the EUT and all the supporting units. The turntable was rotated by 360 degrees to determine the position of the highest radiation.
3. The height of the broadband receiving antenna was varied between one meter and four meters above ground to find the maximum emissions field strength of both horizontal and vertical polarization.
4. For each suspected emissions, the antenna tower was scan (from 1 M to 4 M) and then the turntable was rotated (from 0 degree to 360 degrees) to find the maximum reading.
5. Set the test-receiver system to Peak or CISPR quasi-peak Detect Function with specified bandwidth under Maximum Hold Mode.
6. For emissions below 1GHz, use 120KHz RBW and VBW>=3RBW for QP reading.
7. For emissions above 1GHz, use 1MHz VBW and RBW for peak reading. Then 1MHz RBW and 10Hz VBW for average reading in spectrum analyzer.
8. When the radiated emissions limits are expressed in terms of the average value of the emissions, and pulsed operation is employed, the measurement field strength shall be determined by averaging over one complete pulse train, including blanking intervals, as long as the pulse train does not exceed 0.1 seconds. As an alternative (provided the transmitter operates for longer than 0.1 seconds) or in cases where the pulse train exceeds 0.1 seconds, the measured field strength shall be determined from the average absolute voltage during a 0.1 second interval during which the field strength is at its maximum values.
9. If the emissions level of the EUT in peak mode was 3 dB lower than the average limit specified, then testing will be stopped and peak values of EUT will be reported, otherwise, the emissions which do not have 3 dB margin will be repeated one by one using the quasi-peak method for below 1GHz.
10. For testing above 1GHz, the emissions level of the EUT in peak mode was lower than average limit (that means the emissions level in peak mode also complies with the limit in average mode), then testing will be stopped and peak values of EUT will be reported, otherwise, the emissions will be measured in average mode again and reported.
11. In case the emission is lower than 30MHz, loop antenna has to be used for measurement and the recorded data should be QP measured by receiver. High - Low scan is not required in this case.
12. Only the worst case is reported.

The following table is the setting of spectrum analyzer and receiver.

Spectrum Parameter	Setting
Start ~Stop Frequency	9KHz~150KHz/RBW 200Hz for QP
Start ~Stop Frequency	150KHz~30MHz/RBW 9KHz for QP
Start ~Stop Frequency	30MHz~1000MHz/RBW 120KHz for QP
Start ~Stop Frequency	1GHz~26.5GHz 1MHz/1MHz for Peak, 1MHz/10Hz for Average

Receiver Parameter	Setting
Start ~Stop Frequency	9KHz~150KHz/RBW 200Hz for QP
Start ~Stop Frequency	150KHz~30MHz/RBW 9KHz for QP
Start ~Stop Frequency	30MHz~1000MHz/RBW 120KHz for QP

7.2. TEST SETUP

RADIATED EMISSION TEST SETUP BELOW 30MHz

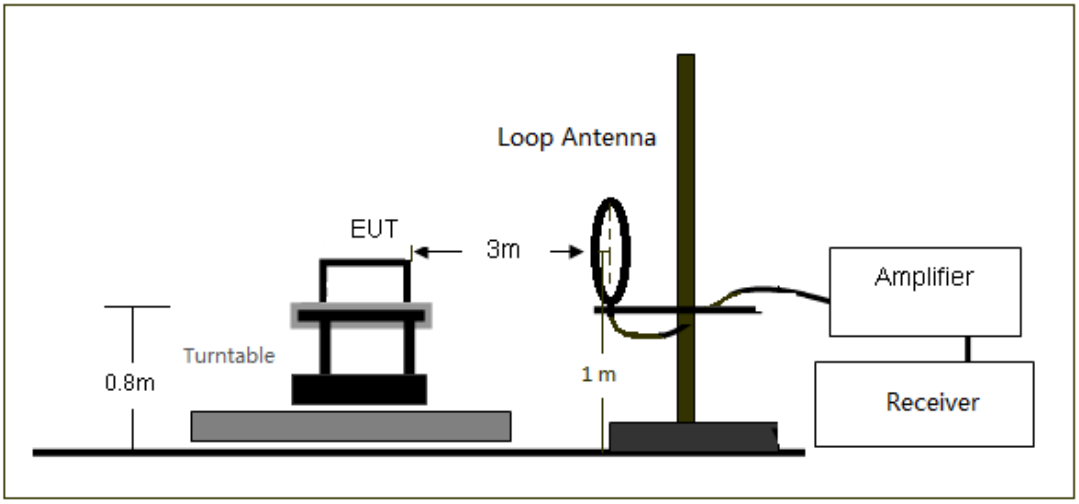

RADIATED EMISSION TEST SETUP 30MHz-1000MHz

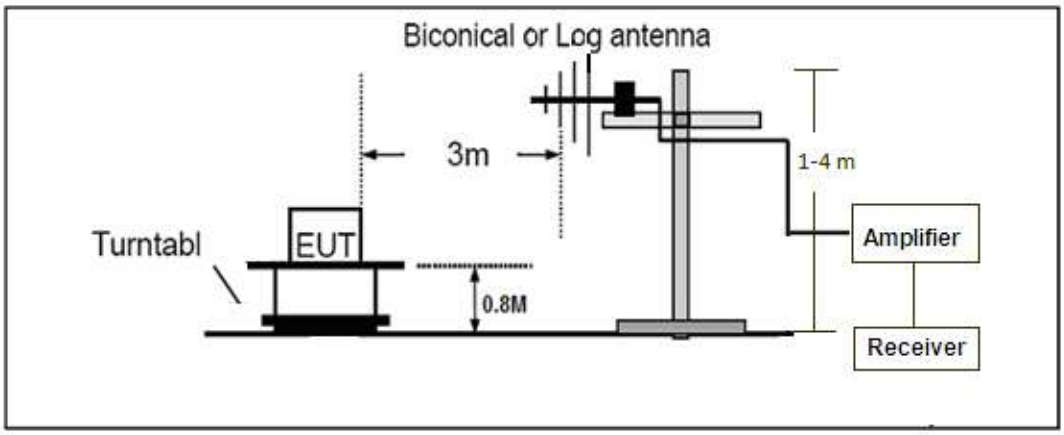

RADIATED EMISSION TEST SETUP ABOVE 1000MHz

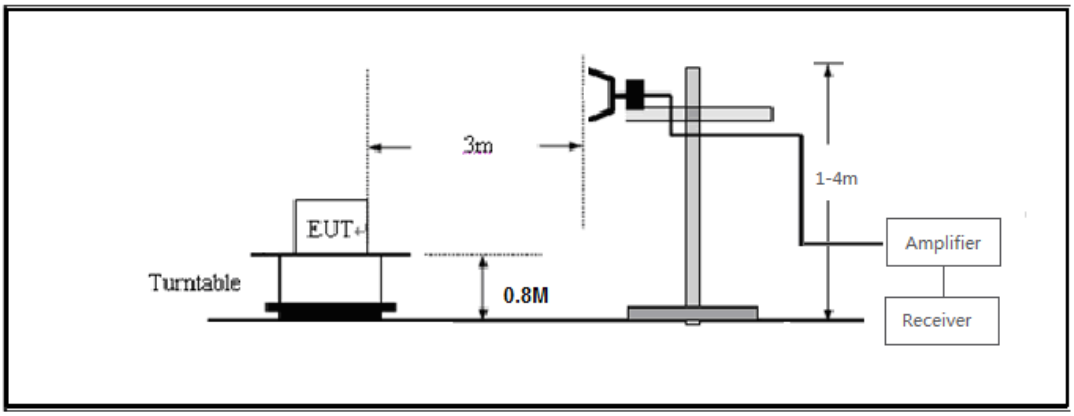

7.3. TEST RESULT

RADIATED EMISSION BELOW 30MHz

No emission found between lowest internal used/generated frequencies to 30MHz.

RADIATED EMISSION BELOW 1GHZ-Horizontal

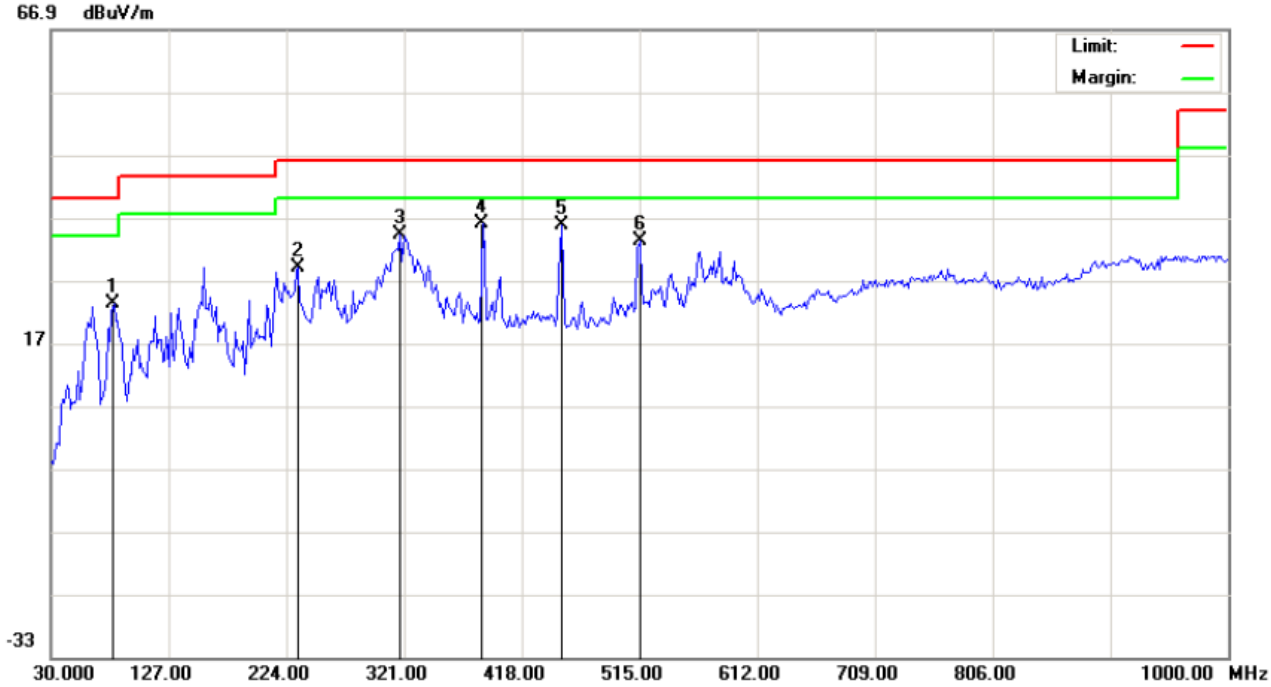

Site: site #1	Polarization: ***Horizontal***	Temperature: 23.3
Limit: FCC Class B 3M Radiation	Power:	Humidity: 56.7 %
EUT: Bluetooth Phone	Distance:	
M/N: YY151		
Mode: Data exchange		
Note:		

No.	Mk.	Freq.	Reading	Factor	Measurement	Limit	Over	Detector	Antenna Height	Table Degree	Comment
		MHz	dBuV	dB/m	dBuV/m	dBuV/m	dB		cm	degree	
1		81.7330	13.48	9.73	23.21	40.00	-16.79	peak			
2		233.6999	15.82	13.28	29.10	46.00	-16.90	peak			
3		317.7667	17.61	16.59	34.20	46.00	-11.80	peak			
4	*	385.6666	16.94	18.98	35.92	46.00	-10.08	peak			
5		450.3333	15.10	20.59	35.69	46.00	-10.31	peak			
6		515.0000	11.68	21.53	33.21	46.00	-12.79	peak			

RADIATED EMISSION BELOW 1GHZ-Vertical

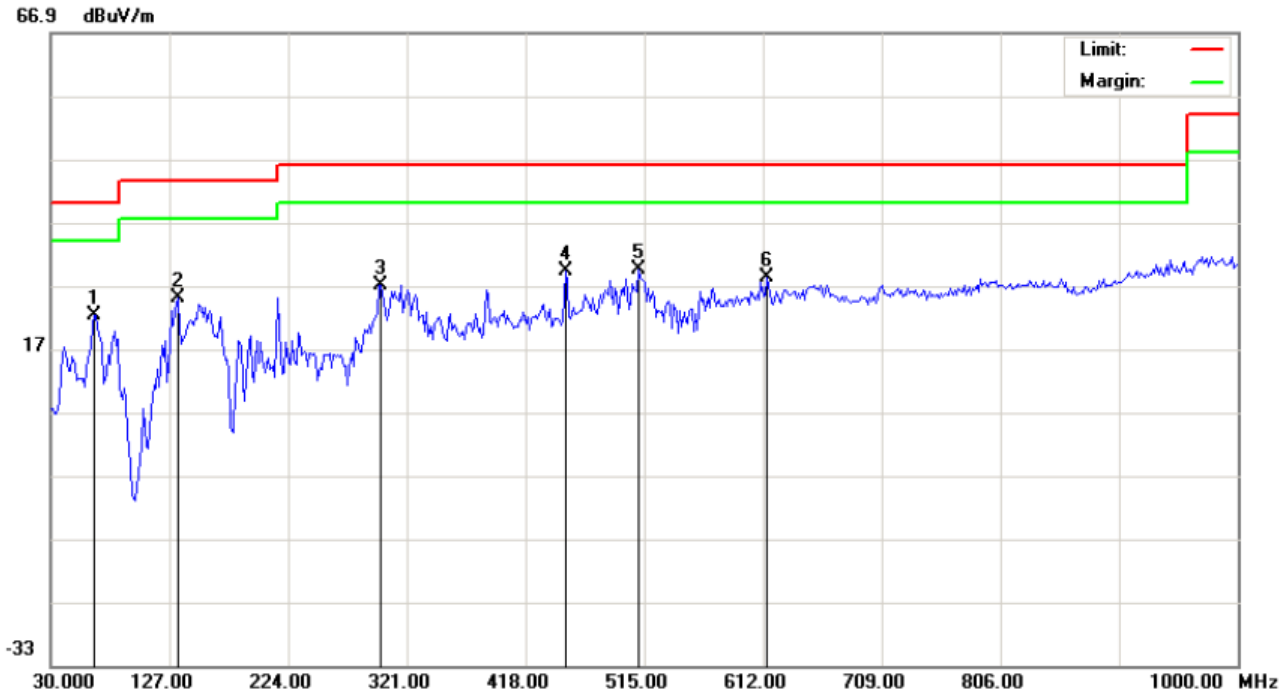

Site: site #1
Limit: FCC Class B 3M Radiation
EUT: Bluetooth Phone
M/N: YY151
Mode: Data exchange
Note:

Polarization: ***Vertical***
Power:
Distance:

Temperature: 23.3
Humidity: 56.7 %

No.	Mk.	Freq.	Reading	Factor	Measurement	Limit	Over	Detector	Antenna Height	Table Degree	Comment
		MHz	dBuV	dB/m	dBuV/m	dBuV/m	dB		cm	degree	
1		65.5664	16.29	5.98	22.27	40.00	-17.73	peak			
2		133.4667	12.64	12.48	25.12	43.50	-18.38	peak			
3		299.9832	11.68	15.41	27.09	46.00	-18.91	peak			
4		450.3333	8.74	20.59	29.33	46.00	-16.67	peak			
5	*	510.1499	8.12	21.40	29.52	46.00	-16.48	peak			
6		615.2332	5.23	23.07	28.30	46.00	-17.70	peak			

RESULT: PASS

Note: 1. Factor=Antenna Factor + Cable loss - Amplifier gain, Margin=Measurement-Limit.
2. The “Factor” value can be calculated automatically by software of measurement system.
3. Emissions range from 1GHz to 25GHz have 20dB margin. No recording in the test report.
4. Only the data of the worst case would be record in this test report.

8. FCC LINE CONDUCTED EMISSION TEST

8.1. LIMITS OF LINE CONDUCTED EMISSION TEST

Frequency	Maximum RF Line Voltage	
	Q.P.(dBuV)	Average(dBuV)
150kHz~500kHz	66-56	56-46
500kHz~5MHz	56	46
5MHz~30MHz	60	50

Note:

1. The lower limit shall apply at the transition frequency.
2. The limit decreases linearly with the logarithm of the frequency in the range 0.15 MHz to 0.50 MHz.

8.2. BLOCK DIAGRAM OF LINE CONDUCTED EMISSION TEST

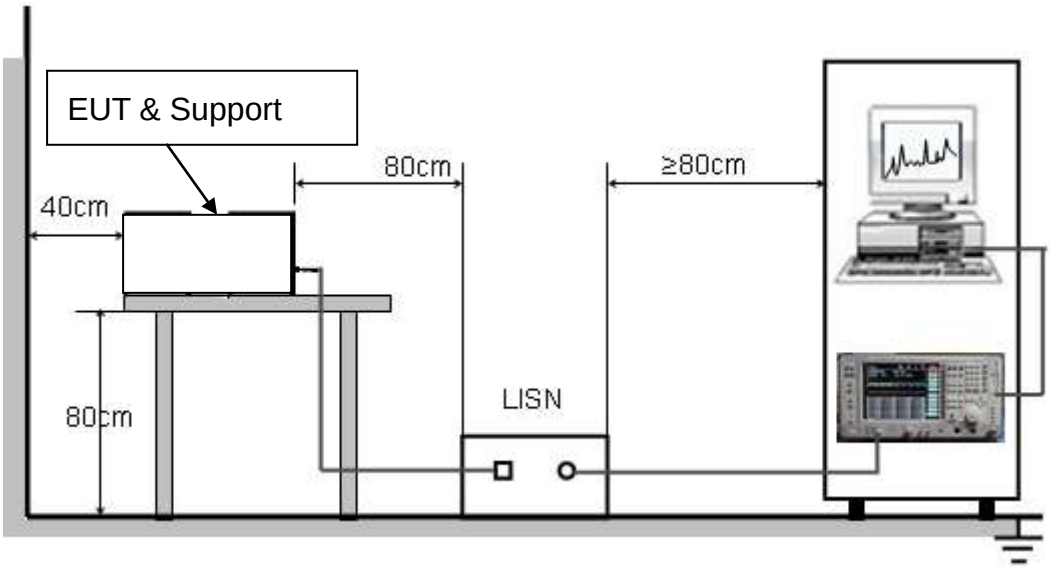

8.3. PRELIMINARY PROCEDURE OF LINE CONDUCTED EMISSION TEST

1. The equipment was set up as per the test configuration to simulate typical actual usage per the user's manual. When the EUT is a tabletop system, a wooden table with a height of 0.8 meters is used and is placed on the ground plane as per ANSI C63.4 (see Test Facility for the dimensions of the ground plane used). When the EUT is a floor-standing equipment, it is placed on the ground plane which has a 3-12 mm non-conductive covering to insulate the EUT from the ground plane.
2. Support equipment, if needed, was placed as per ANSI C63.4.
3. All I/O cables were positioned to simulate typical actual usage as per ANSI C63.4.
4. All support equipments received AC120V/60Hz power from a LISN, if any.
5. The EUT received DC charging voltage by PC which received 120V/60Hzpower by a LISN..
6. The test program was started. Emissions were measured on each current carrying line of the EUT using a spectrum Analyzer / Receiver connected to the LISN powering the EUT. The LISN has two monitoring points: Line 1 (Hot Side) and Line 2 (Neutral Side). Two scans were taken: one with Line 1 connected to Analyzer / Receiver and Line 2 connected to a 50 ohm load; the second scan had Line 1 connected to a 50 ohm load and Line 2 connected to the Analyzer / Receiver.
7. Analyzer / Receiver scanned from 150 kHz to 30MHz for emissions in each of the test modes.
8. During the above scans, the emissions were maximized by cable manipulation.
9. The test mode(s) were scanned during the preliminary test.

Then, the EUT configuration and cable configuration of the above highest emission level were recorded for reference of final testing.

8.4. FINAL PROCEDURE OF LINE CONDUCTED EMISSION TEST

1. EUT and support equipment was set up on the test bench as per step 2 of the preliminary test.
2. A scan was taken on both power lines, Line 1 and Line 2, recording at least the six highest emissions. Emission frequency and amplitude were recorded into a computer in which correction factors were used to calculate the emission level and compare reading to the applicable limit. If EUT emission level was less –2dB to the A.V. limit in Peak mode, then the emission signal was re-checked using Q.P and Average detector.
3. The test data of the worst case condition(s) was reported on the Summary Data page.

8.5. TEST RESULT OF LINE CONDUCTED EMISSION TEST

Line Conducted Emission Test Line 1-L

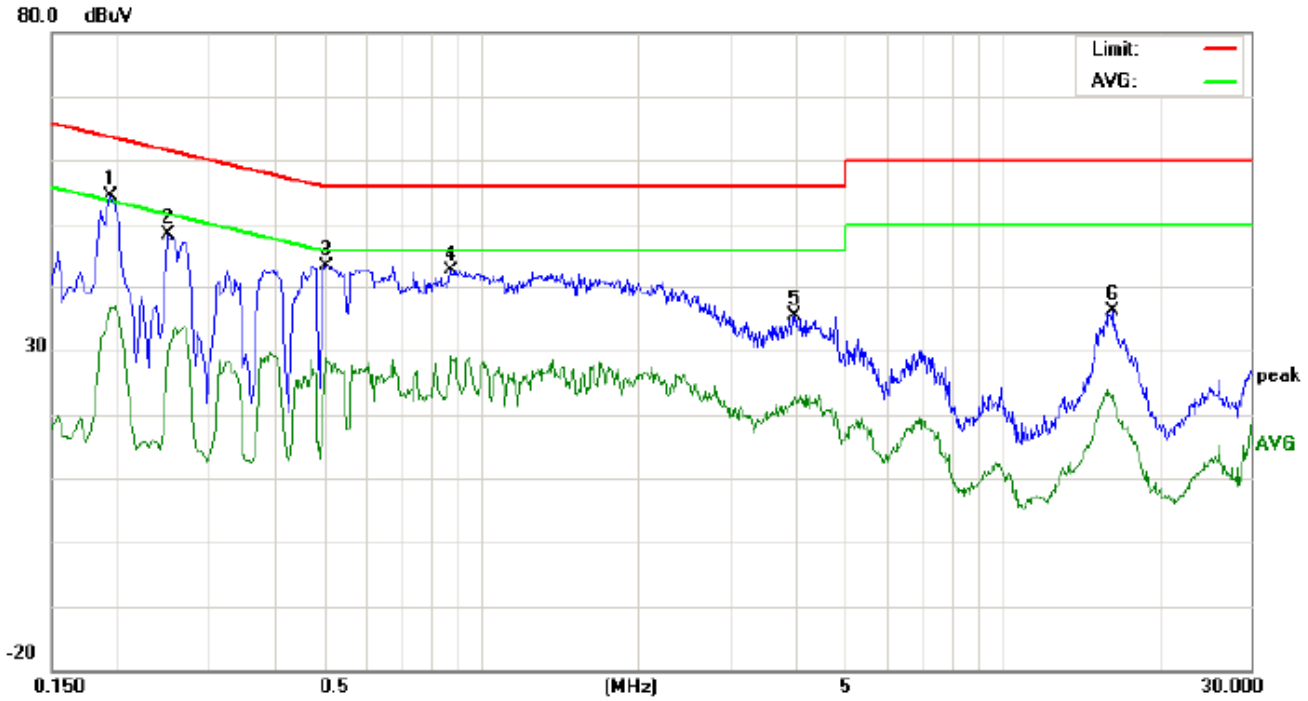

Site: Conduction | Phase: *L1* | Temperature: 23.4
Limit: FCC Class B Conduction(QP) | Power: | Humidity: 56.0 %
EUT: Bluetooth Phone
M/N: YY151
Mode: Data Exchange
Note:

No.	Freq. (MHz)	Reading_Level (dBuV)			Correct Factor	Measurement (dBuV)			Limit (dBuV)		Margin (dB)		P/F	Comment
		Peak	QP	AVG	dB	Peak	QP	AVG	QP	AVG	QP	AVG		
1	0.1940	44.19		26.31	10.21	54.40		36.52	63.86	53.86	-9.46	-17.34	P	
2	0.2500	38.08		19.34	10.27	48.35		29.61	61.75	51.75	-13.40	-22.14	P	
3	0.5020	32.98		18.19	10.40	43.38		28.59	56.00	46.00	-12.62	-17.41	P	
4	0.8740	32.28		17.06	10.38	42.66		27.44	56.00	46.00	-13.34	-18.56	P	
5	3.9900	24.87		12.20	10.43	35.30		22.63	56.00	46.00	-20.70	-23.37	P	
6	16.2698	26.12		12.97	10.12	36.24		23.09	60.00	50.00	-23.76	-26.91	P	

Line Conducted Emission Test Line 2-N

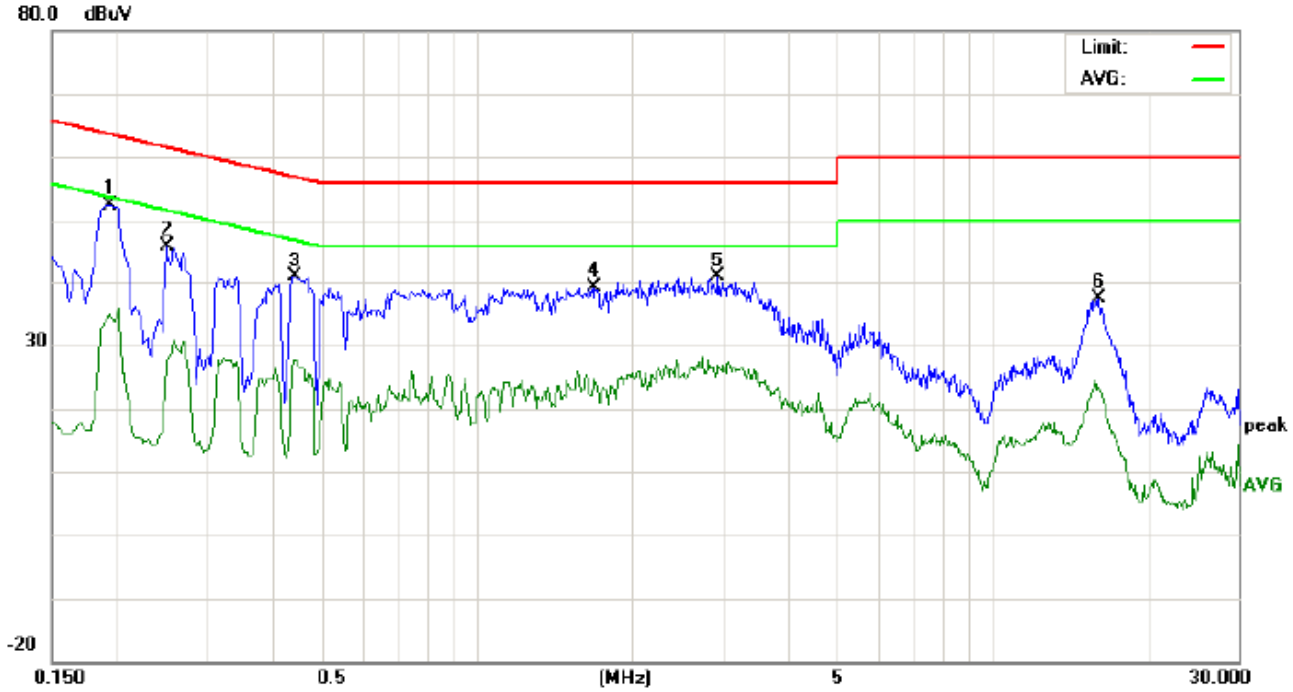

Site: Conduction
Phase: *N*
Temperature: 23.4
Limit: FCC Class B Conduction(QP)
Power:
Humidity: 56.0 %
EUT: Bluetooth Phone
M/N: YY151
Mode: Data Exchange
Note:

No.	Freq. (MHz)	Reading_Level (dBuV)			Correct Factor	Measurement (dBuV)			Limit (dBuV)		Margin (dB)		P/F	Comment
		Peak	QP	AVG	dB	Peak	QP	AVG	QP	AVG	QP	AVG		
1	0.1940	42.18		24.55	10.21	52.39		34.76	63.86	53.86	-11.47	-19.10	P	
2	0.2500	35.69		17.19	10.27	45.96		27.46	61.75	51.75	-15.79	-24.29	P	
3	0.4460	30.48		17.35	10.36	40.84		27.71	56.95	46.95	-16.11	-19.24	P	
4	1.6900	28.82		14.20	10.32	39.14		24.52	56.00	46.00	-16.86	-21.48	P	
5	2.9380	30.36		16.28	10.54	40.90		26.82	56.00	46.00	-15.10	-19.18	P	
6	16.1100	27.16		13.07	10.11	37.27		23.18	60.00	50.00	-22.73	-26.82	P	

RESULT: PASS

APPENDIX A: PHOTOGRAPHS OF TEST SETUP

LINE CONDUCTED EMISSION TEST SETUP

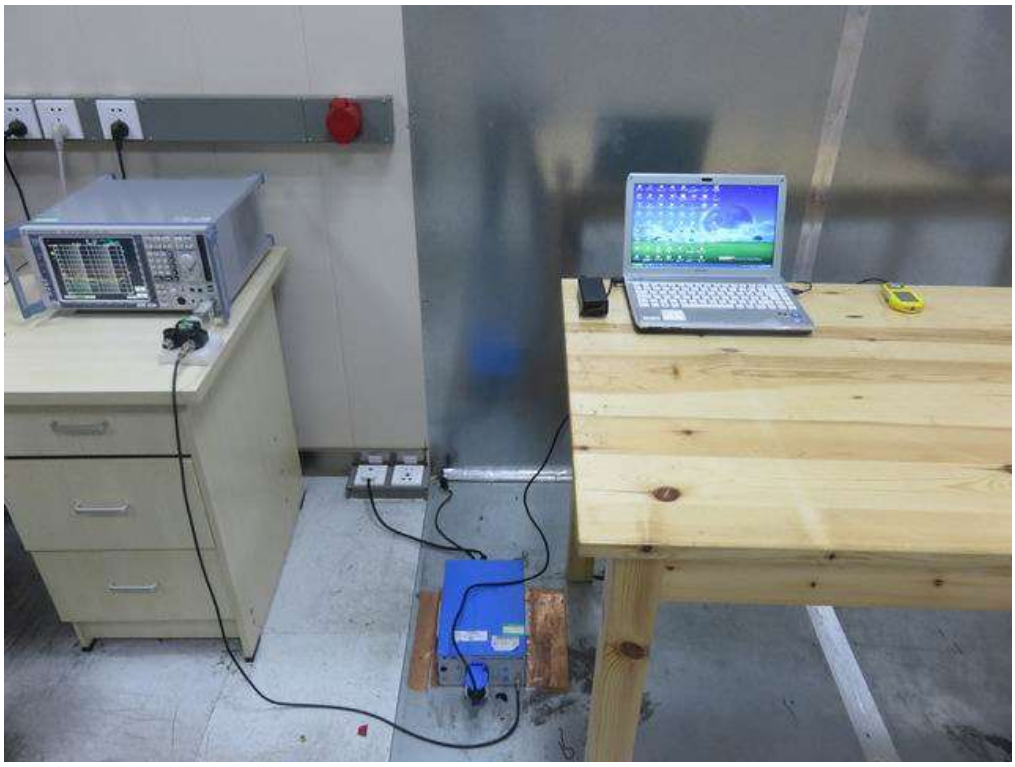

RADIATED EMISSION TEST SETUP

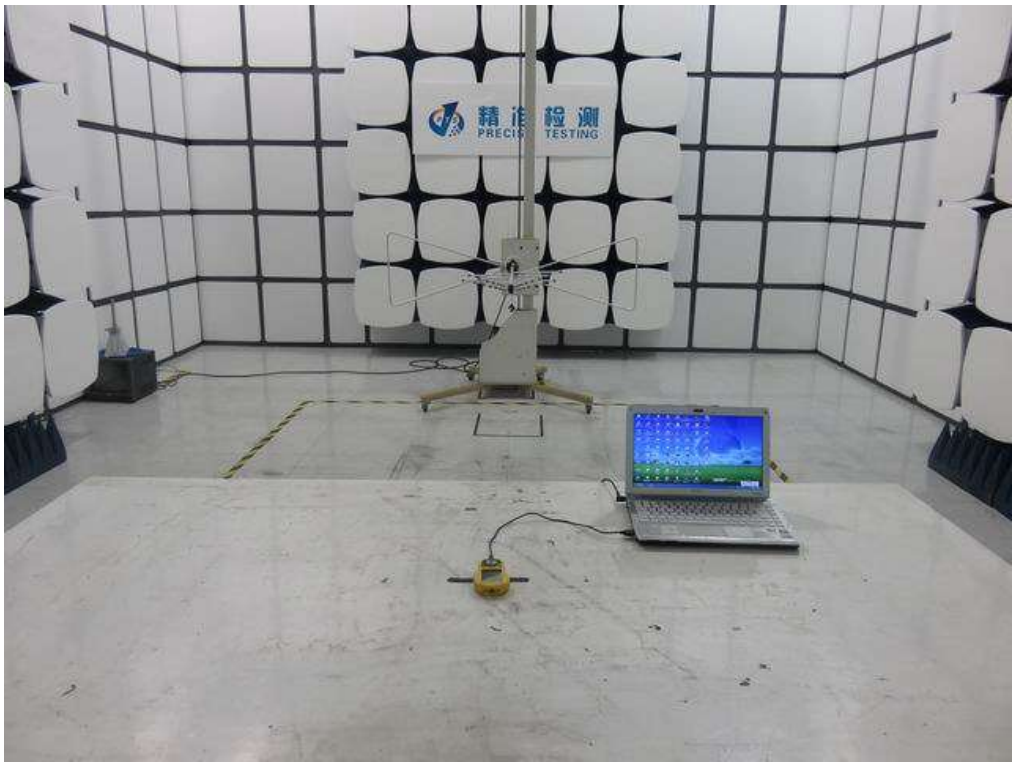

APPENDIX B: PHOTOGRAPHS OF EUT

All VIEW OF EUT

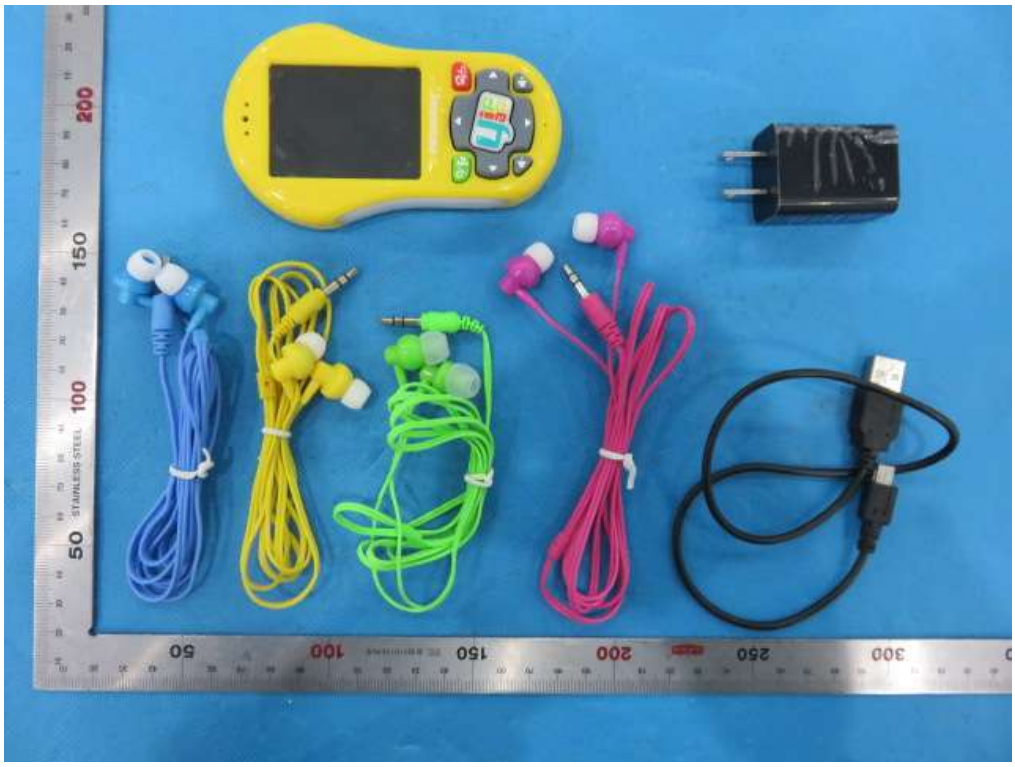

TOP VIEW OF EUT

BOTTOM VIEW OF EUT

FRONT VIEW OF EUT

BACK VIEW OF EUT

LEFT VIEW OF EUT

RIGHT VIEW OF EUT

OPEN VIEW OF EUT

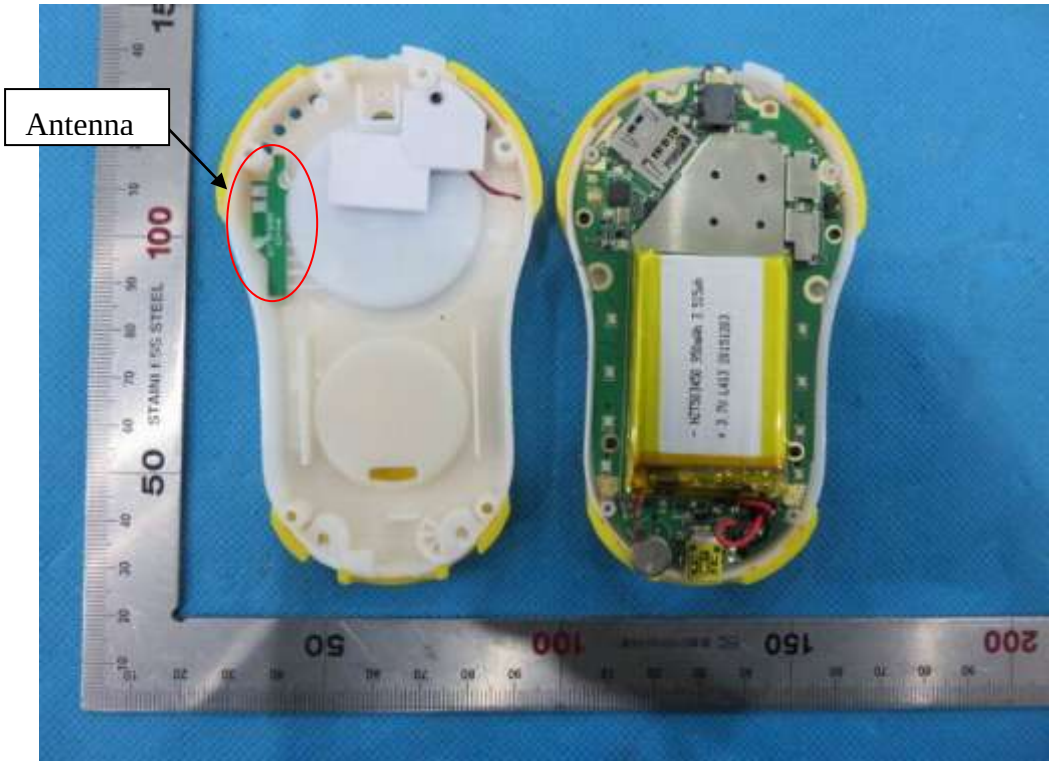

INTERNAL VIEW OF EUT-1

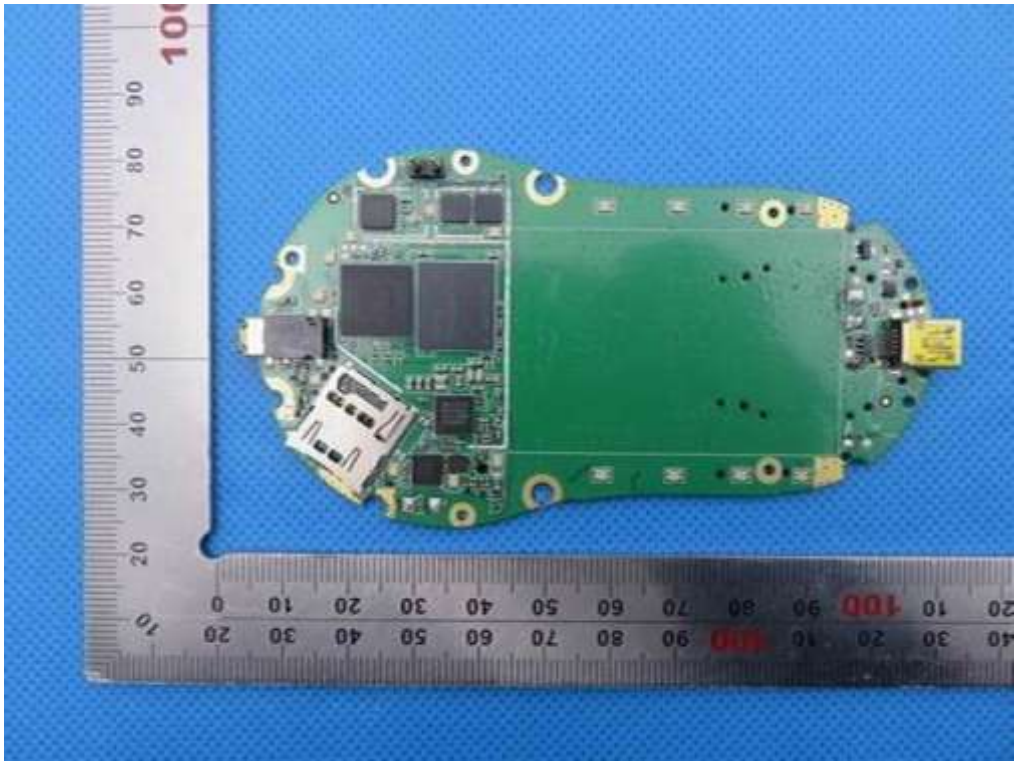

INTERNAL VIEW OF EUT-2

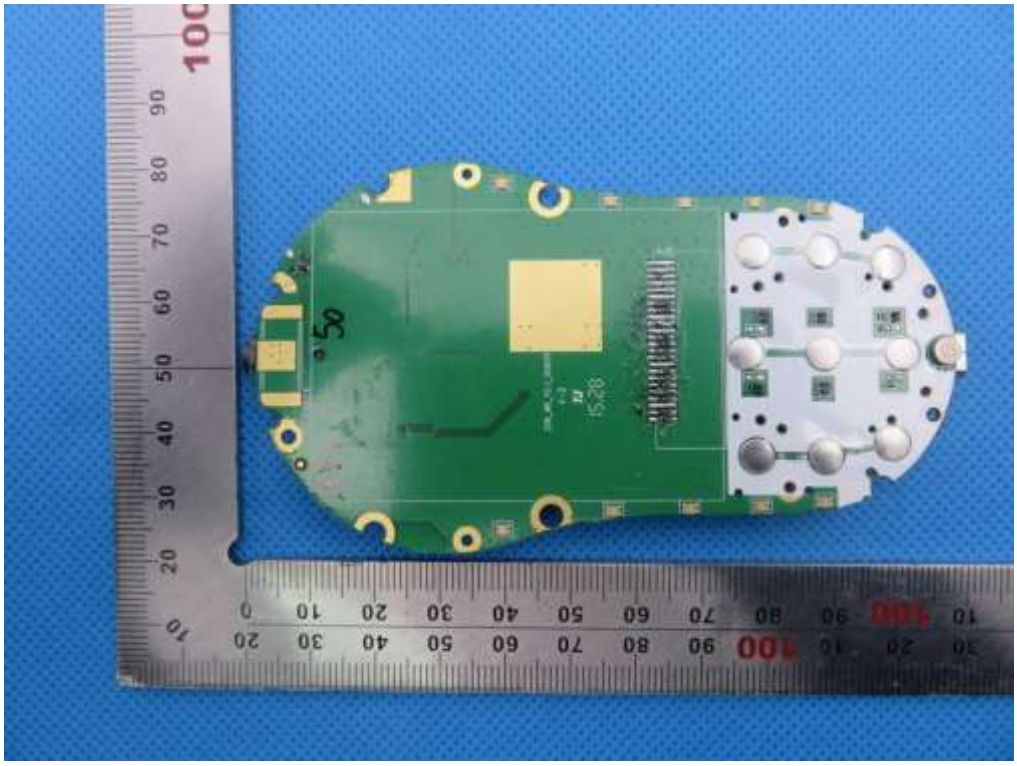

INTERNAL VIEW OF EUT-3

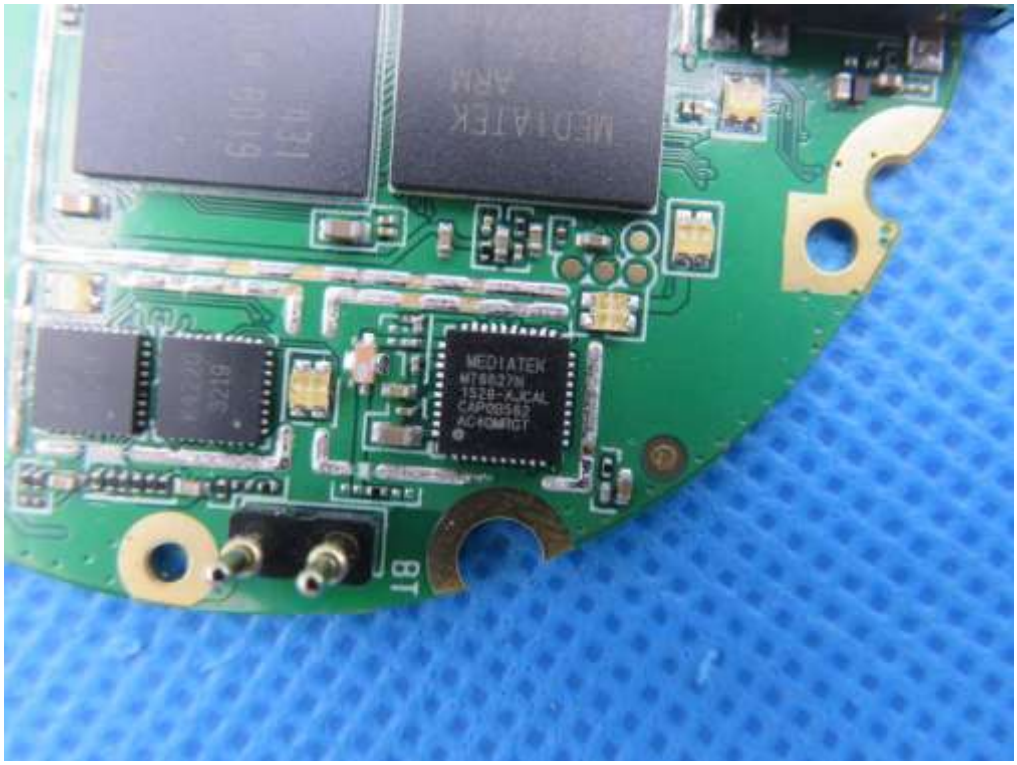

INTERNAL VIEW OF EUT4

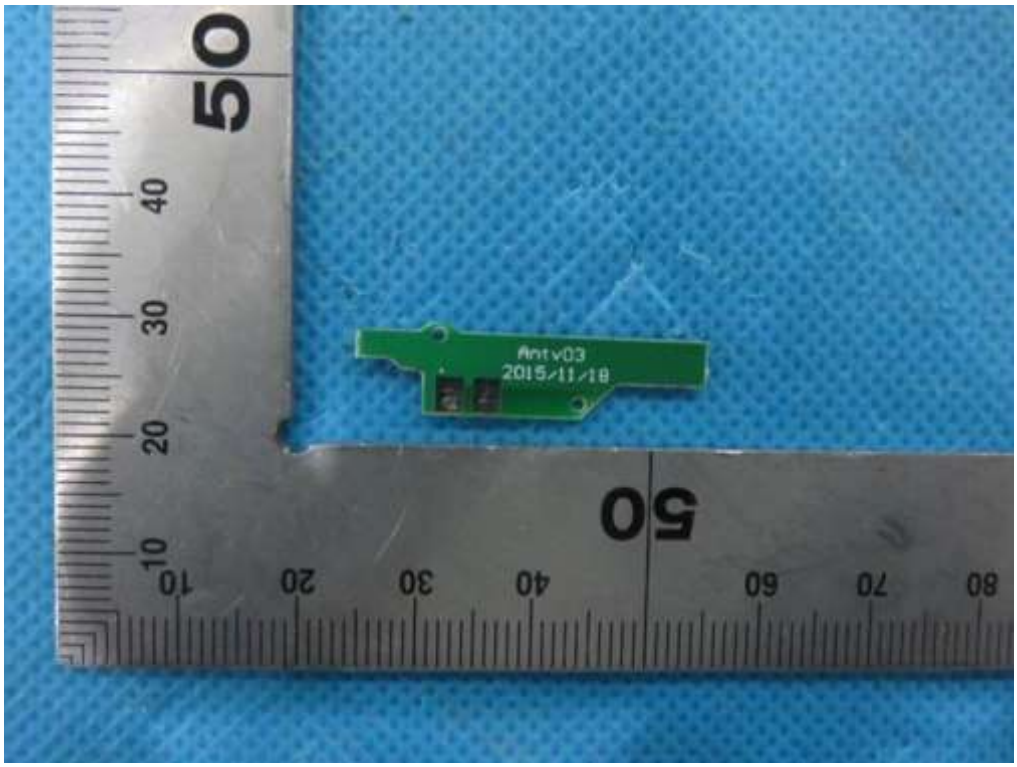

INTERNAL VIEW OF EUT-5

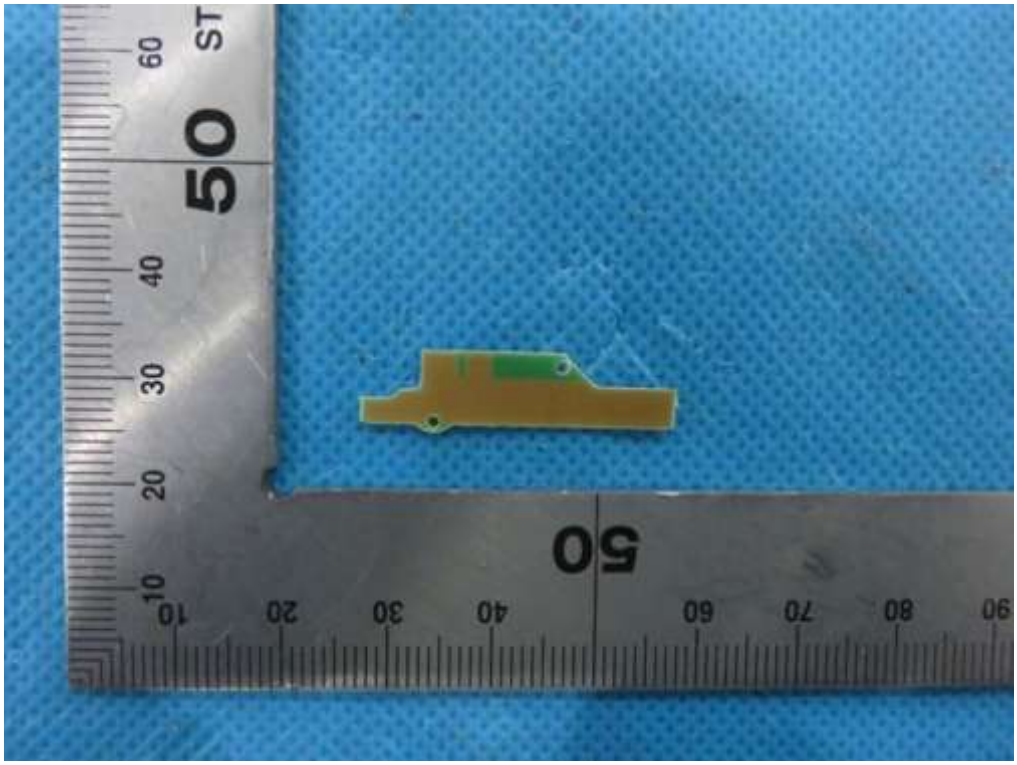

----END OF REPORT----