802.11n(HT40) CH06	802.11n(HT40) CH09
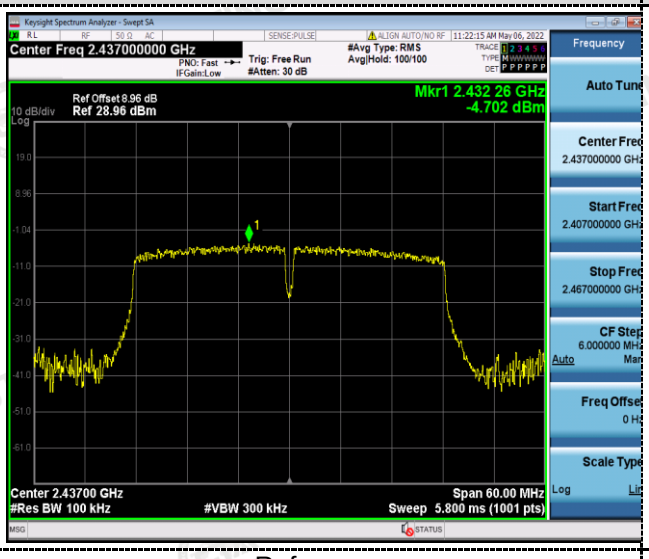	
Reference	Reference
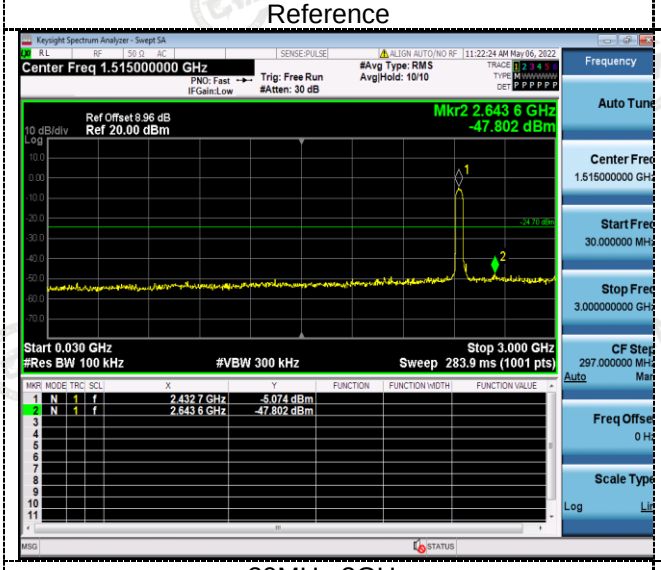	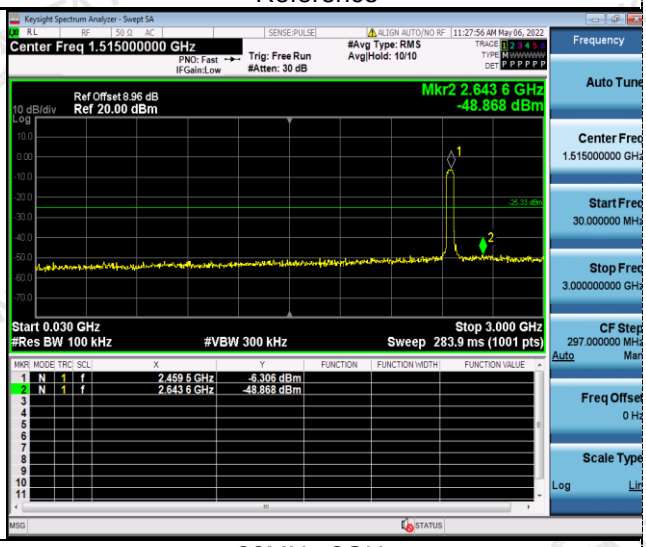
30MHz-3GHz	30MHz-3GHz
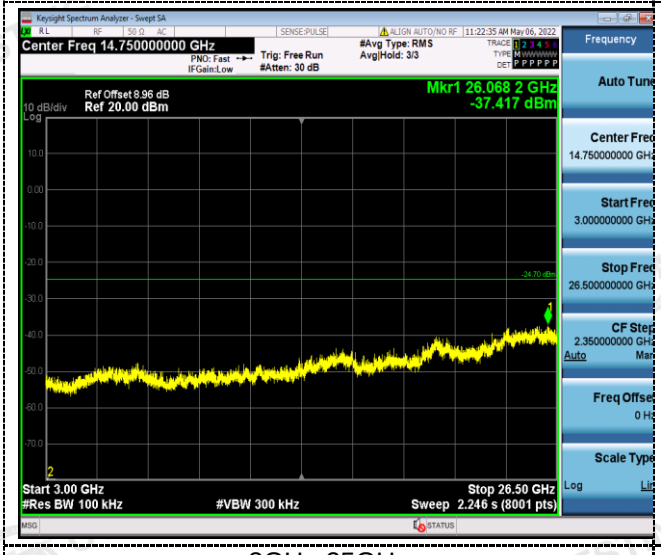	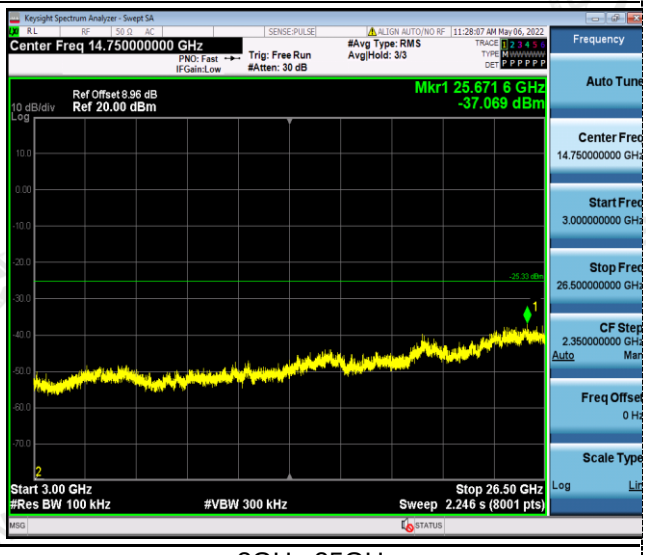
3GHz-25GHz	3GHz-25GHz

Band-edge Measurements for RF Conducted Emissions at antenna 1:

802.11b

Left bandedge

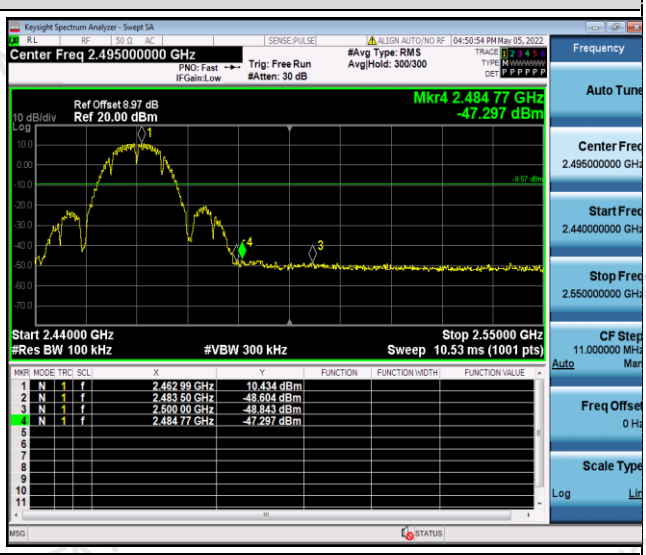

Right bandedge

802.11g

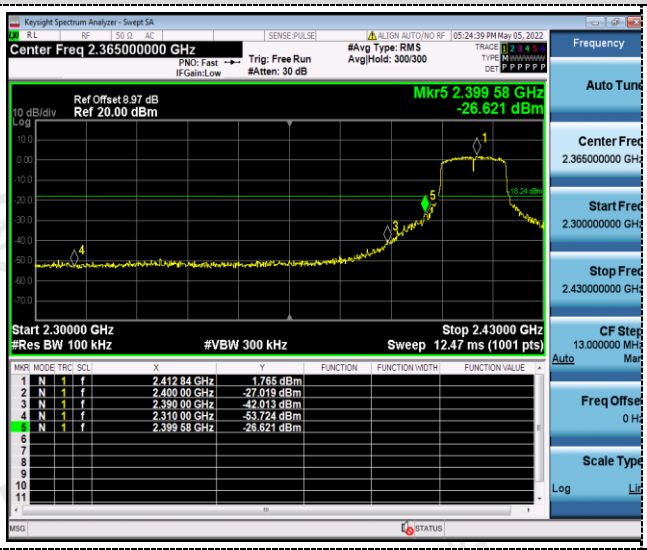

Left bandedge

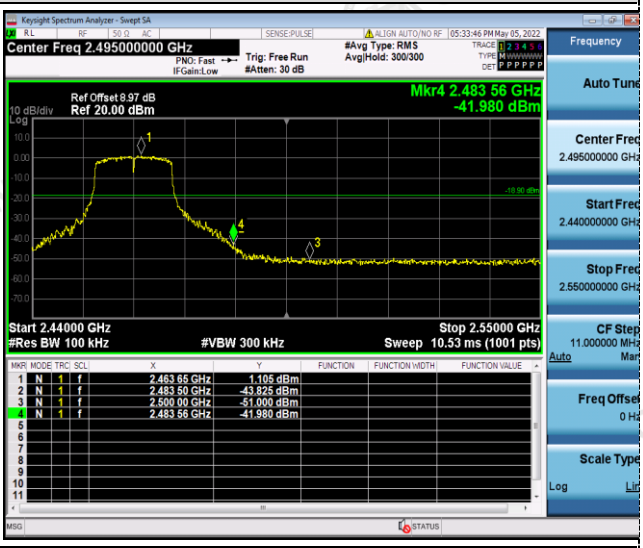

Right bandedge

802.11n(HT20)

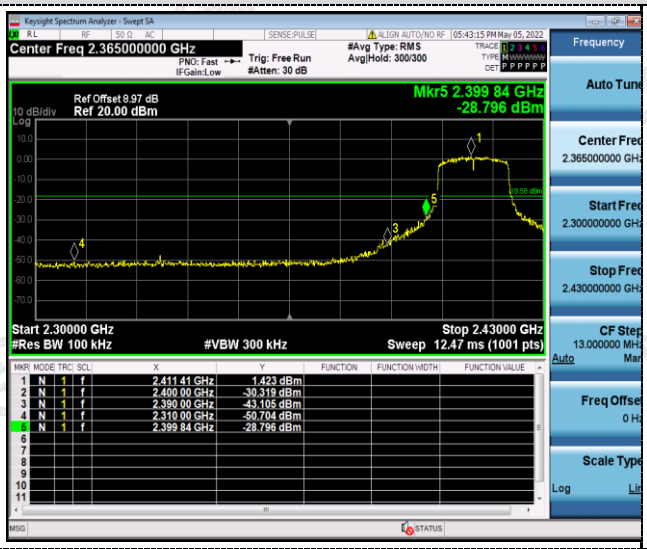

Left bandedge

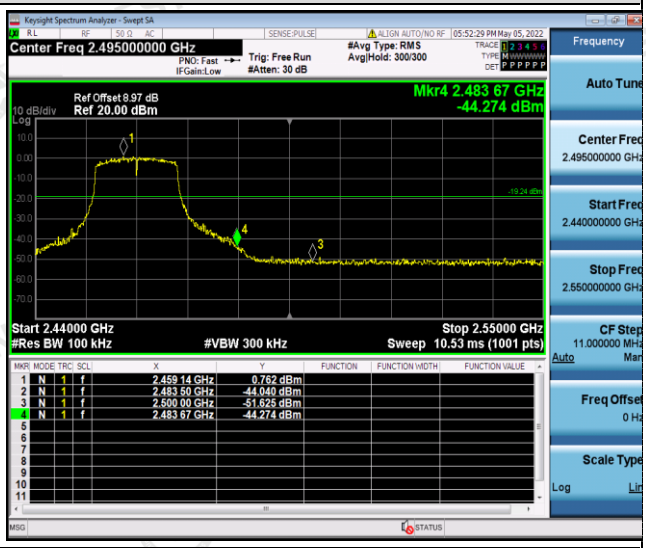

Right bandedge

802.11n(HT40)

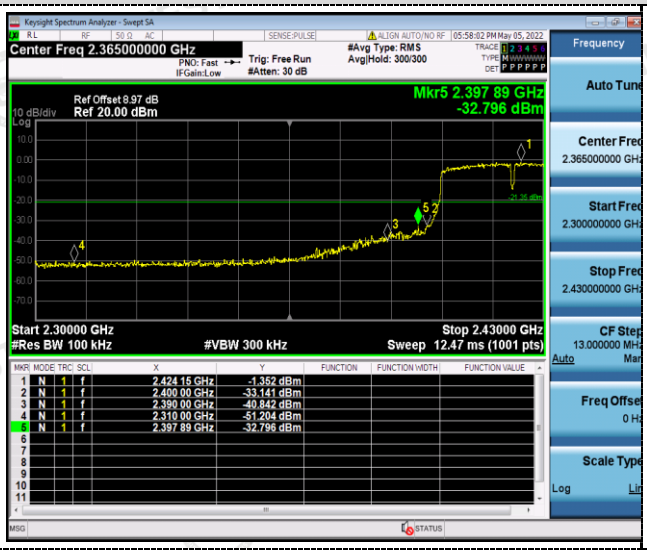

Left bandedge

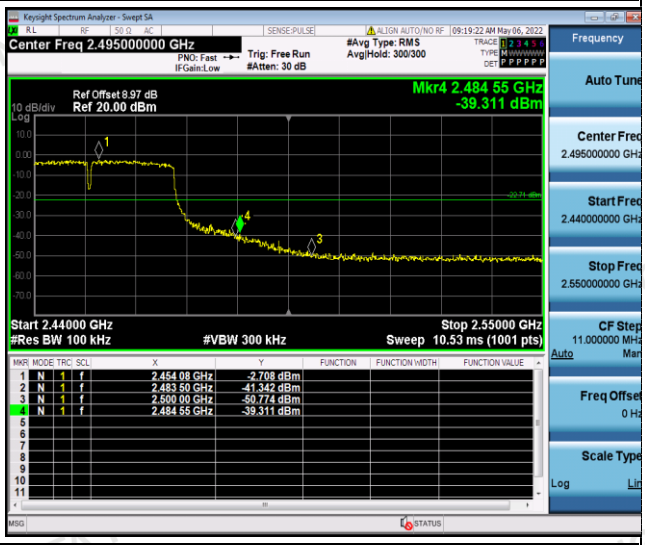

Right bandedge

Band-edge Measurements for RF Conducted Emissions at antenna 2:

802.11b

Left bandedge

Right bandedge

802.11g

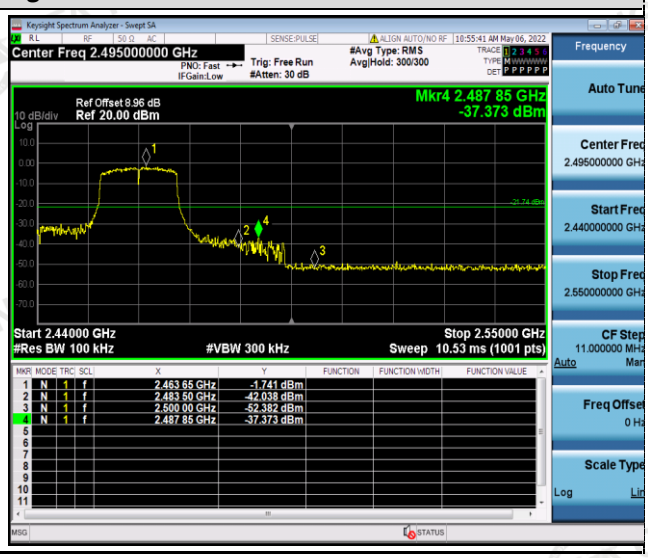

Left bandedge	Right bandedge

802.11n(HT20)

Left bandedge	Right bandedge

802.11n(HT40)

Left bandedge	Right bandedge

4.7 Antenna Requirement

Standard Applicable

For intentional device, according to FCC 47 CFR Section 15.203:

An intentional radiator shall be designed to ensure that no antenna other than that furnished by the responsible party shall be used with the device. The use of a permanently attached antenna or of an antenna that uses a unique coupling to the intentional radiator, the manufacturer may design the unit so that a broken antenna can be replaced by the user, but the use of a standard antenna jack or electrical connector is prohibited

FCC CFR Title 47 Part 15 Subpart C Section 15.247(c) (1) (I):

(i) Systems operating in the 2400-2483.5 MHz band that is used exclusively for fixed. Point-to-point operations may employ transmitting antennas with directional gain greater than 6dBi provided the maximum conducted output power of the intentional radiator is reduced by 1 dB for every 3 dB that the directional gain of the antenna exceeds 6dBi.

Test Result:

The maximum gain of antenna was 3dBi for 2.4GHz WIFI.

5 Test Setup Photos of the EUT

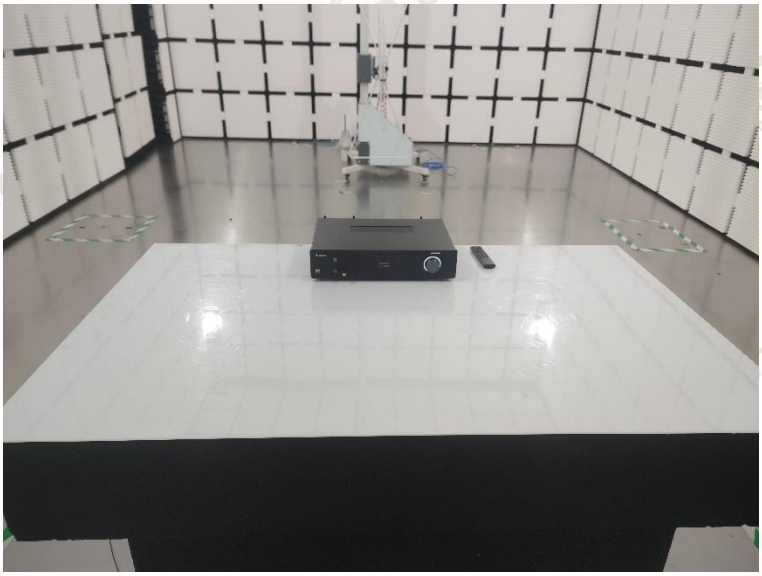

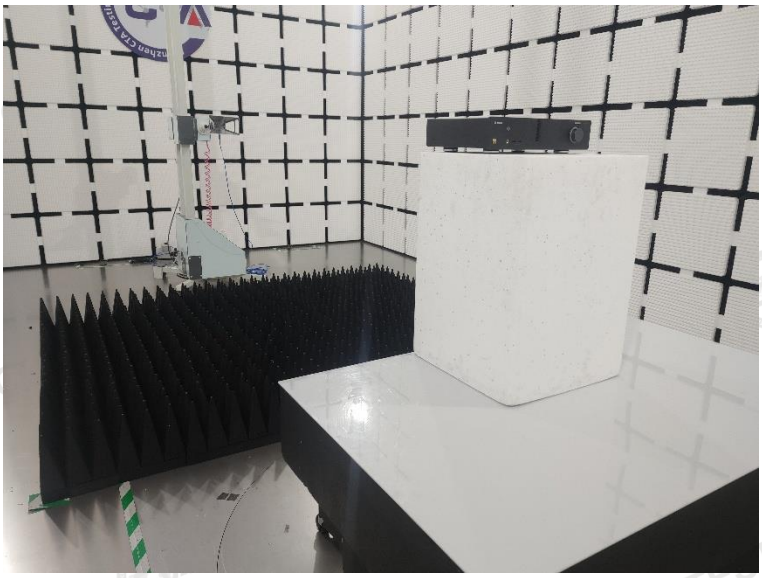

6 Photos of the EUT

External photos

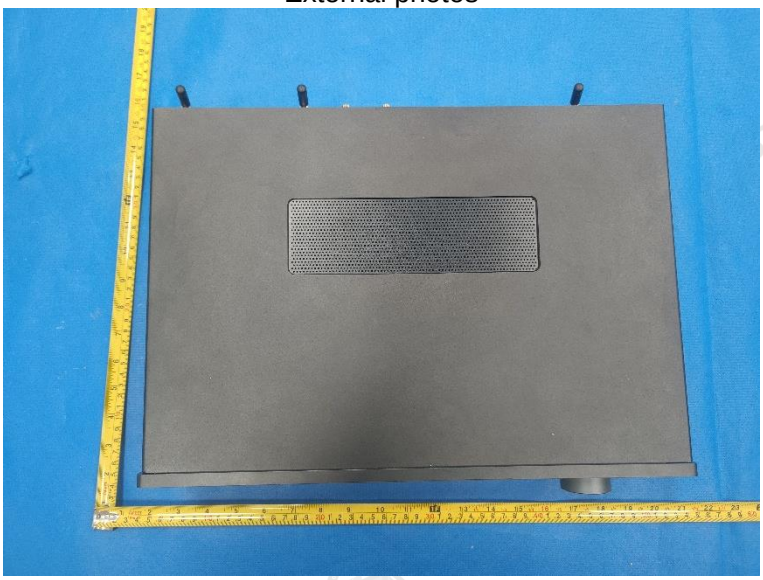

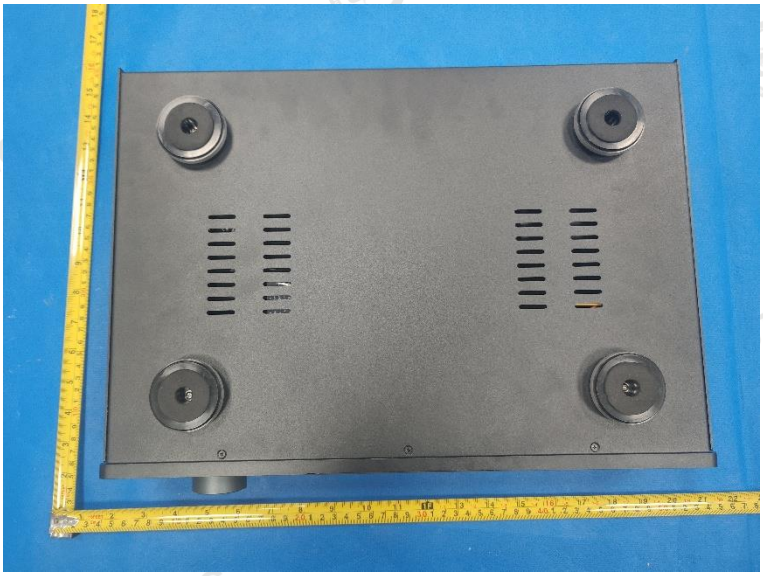

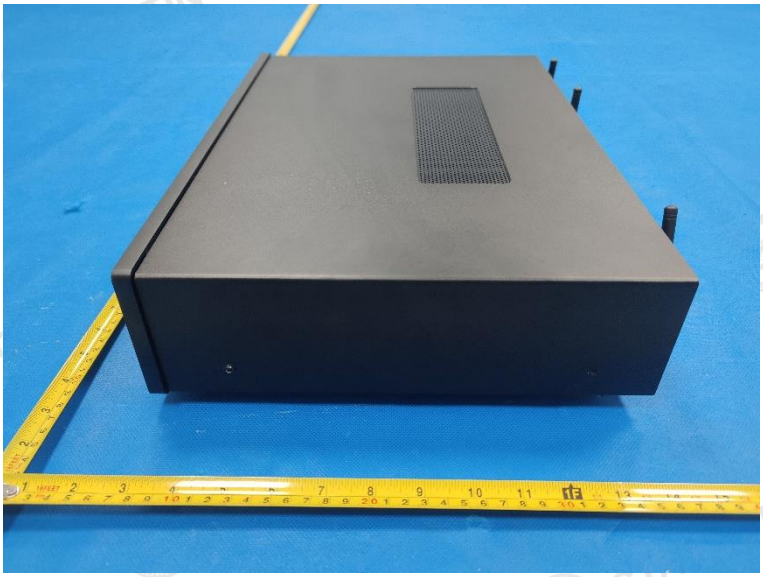

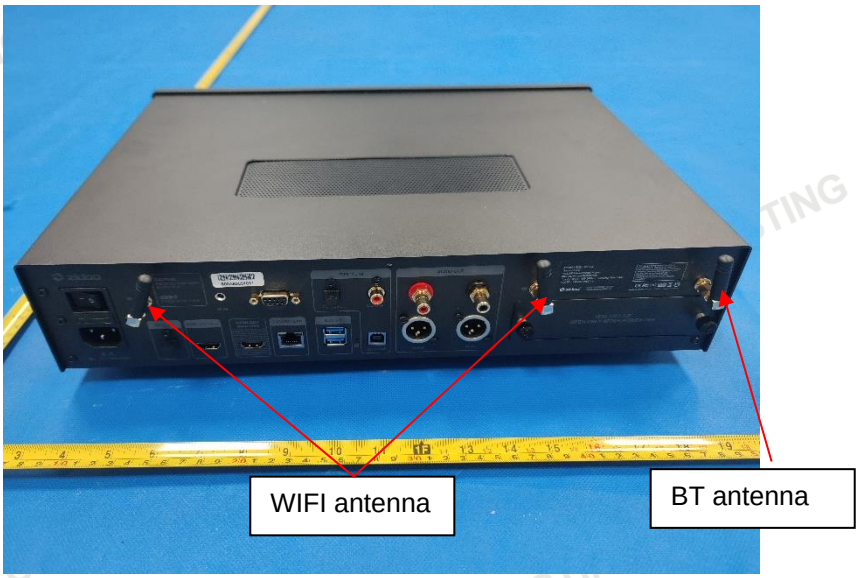
WIFI antenna
BT antenna

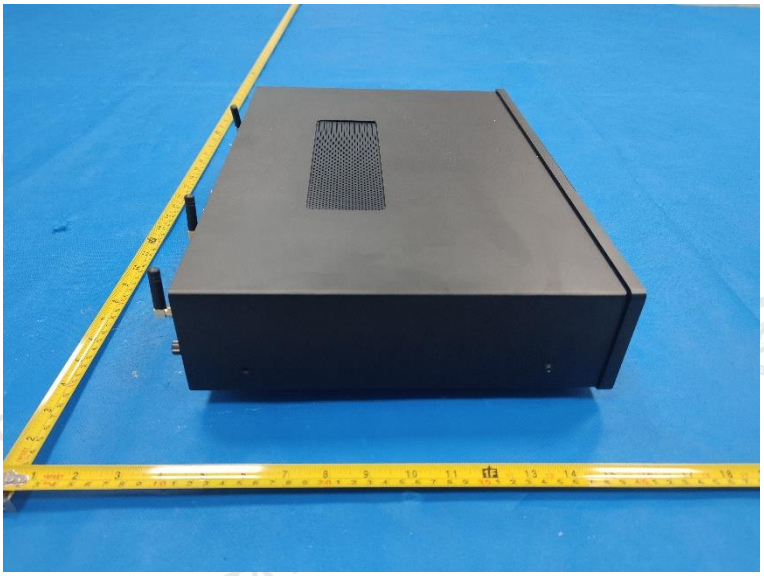

Internal photos

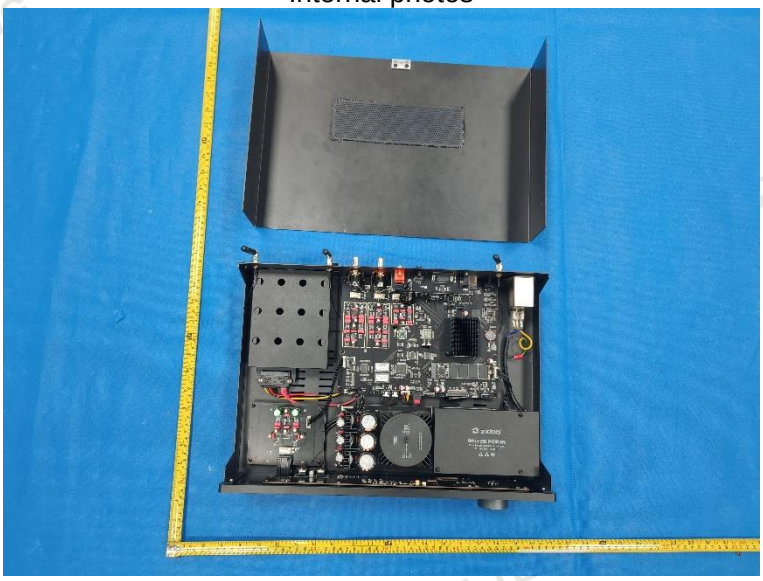

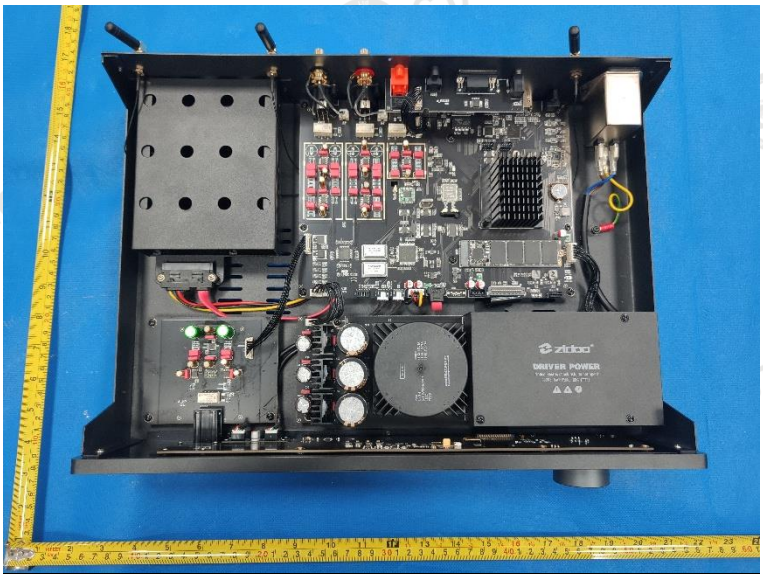

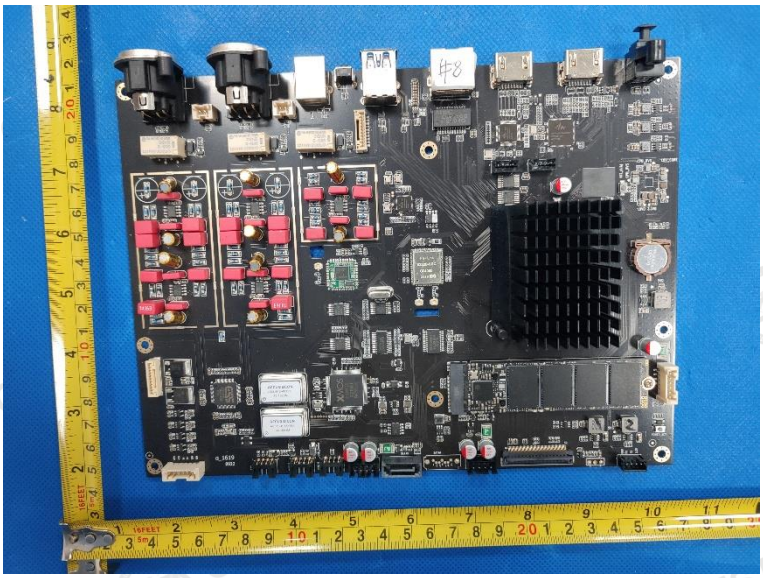

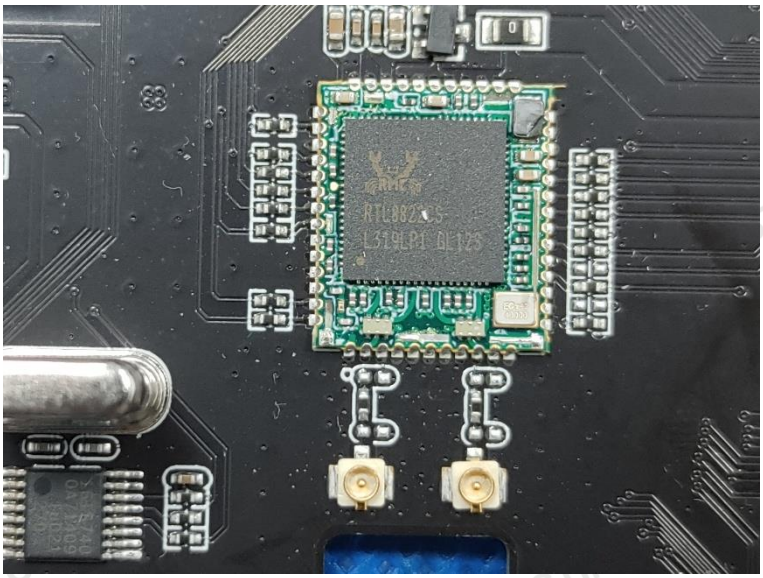

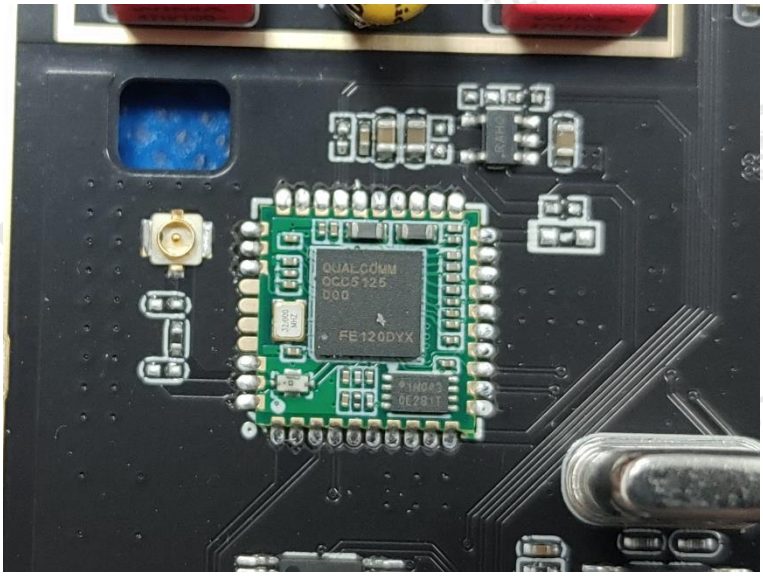
QUALCOMM
QCC5125
D00
FE120DYX

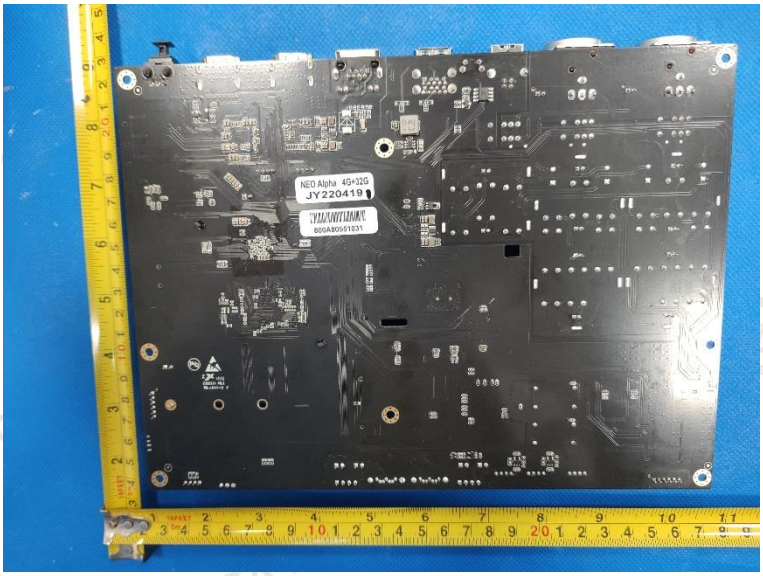
NEO Alpha 4G+32G
JY220419

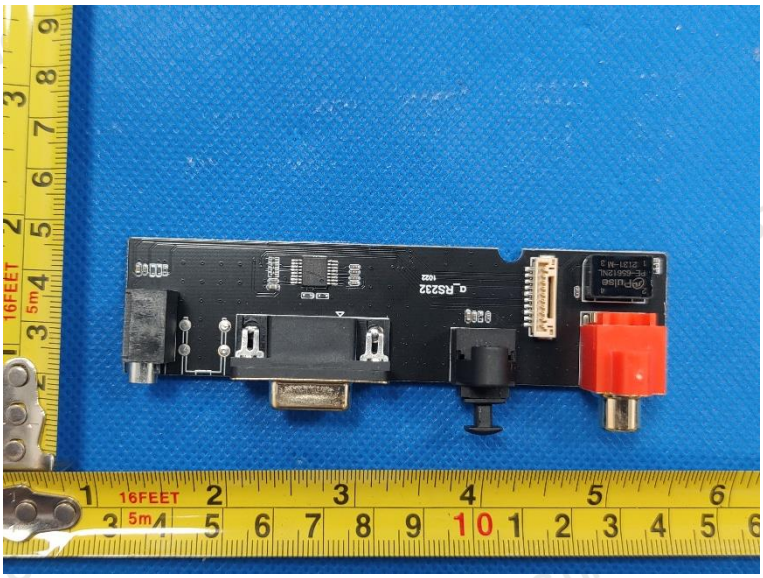

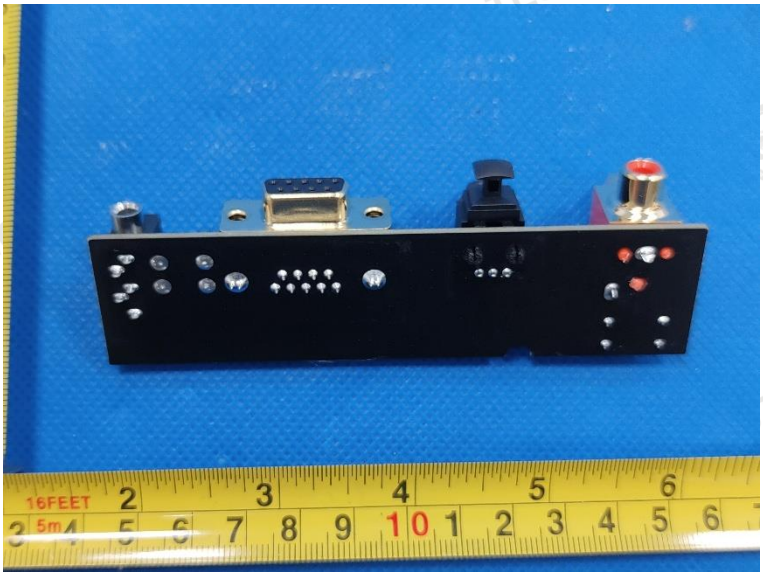

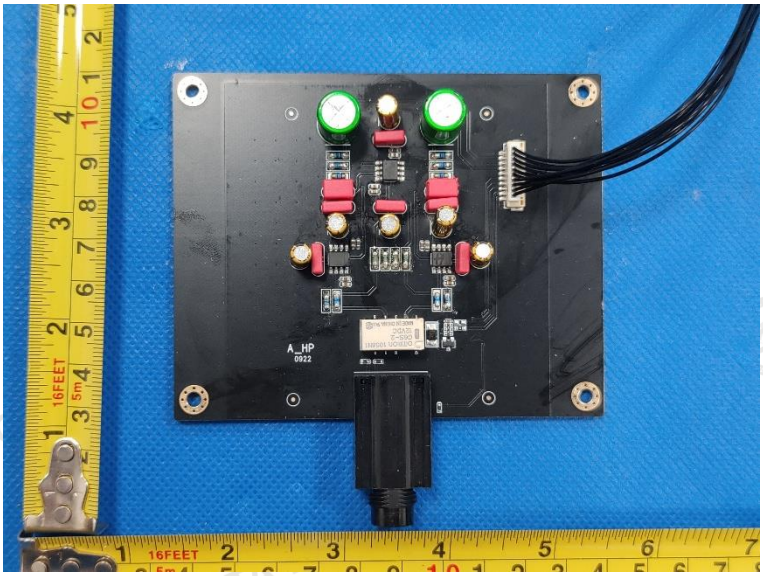

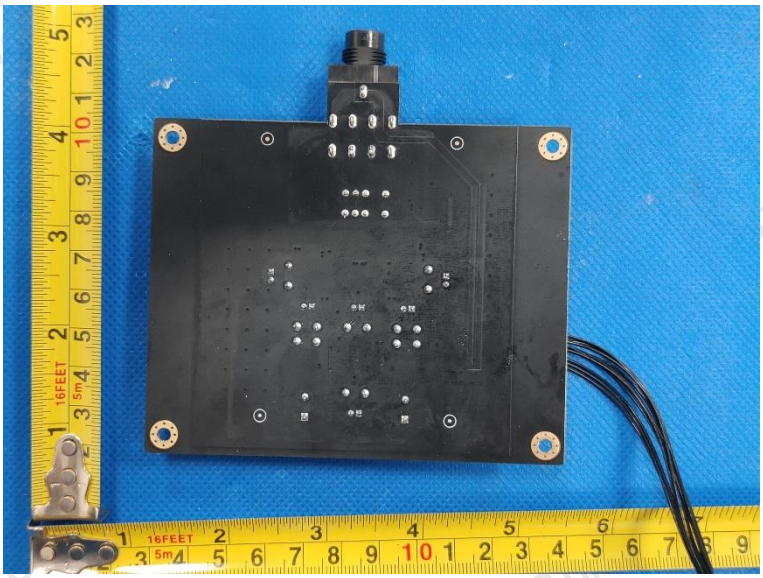

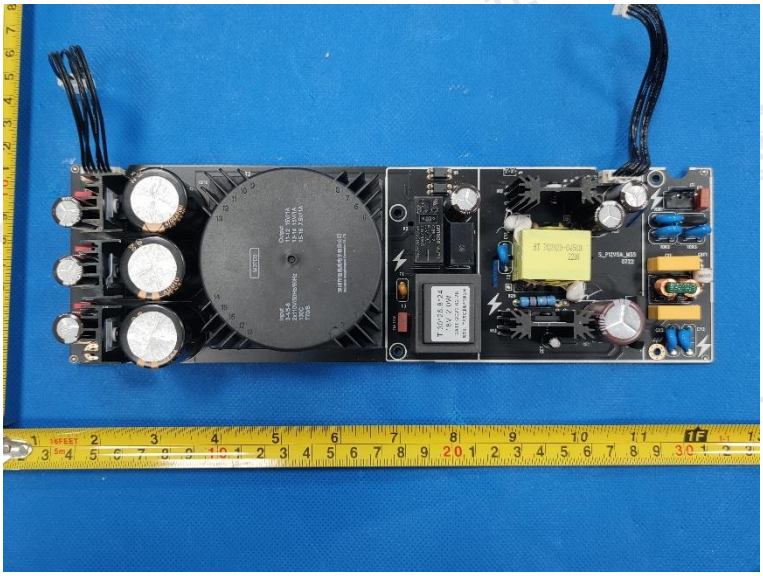

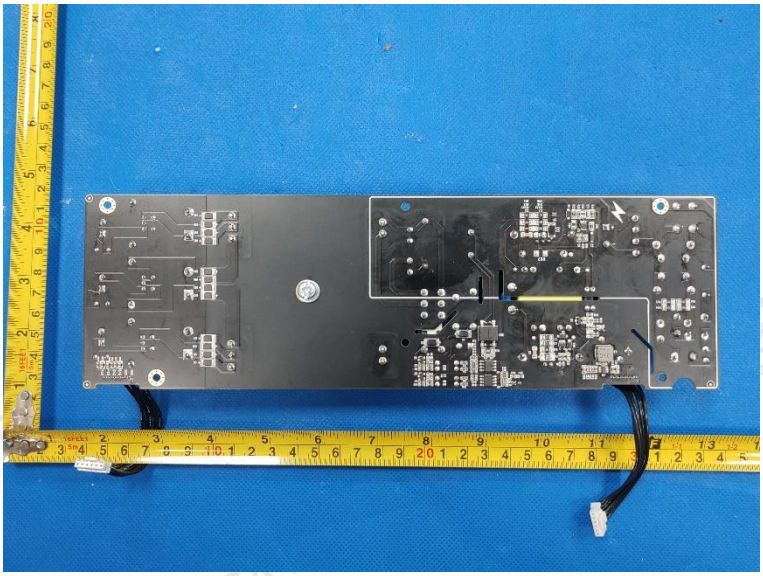

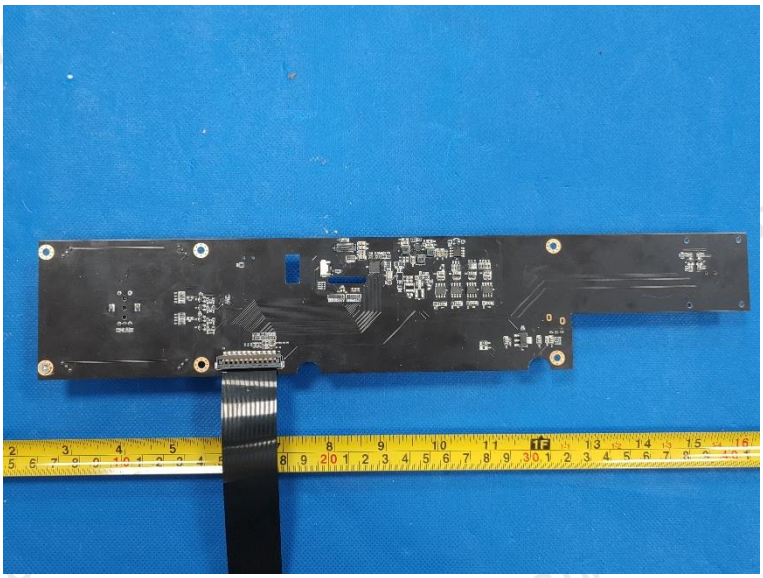

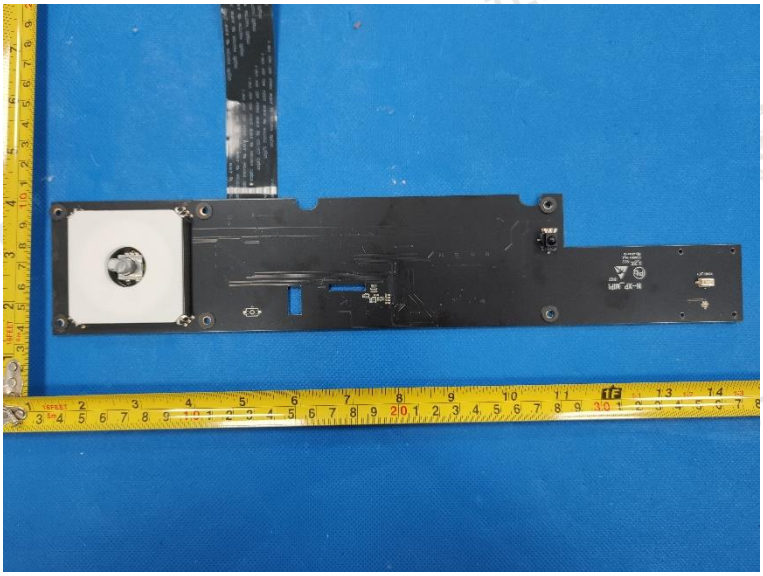

********** End of Report **********