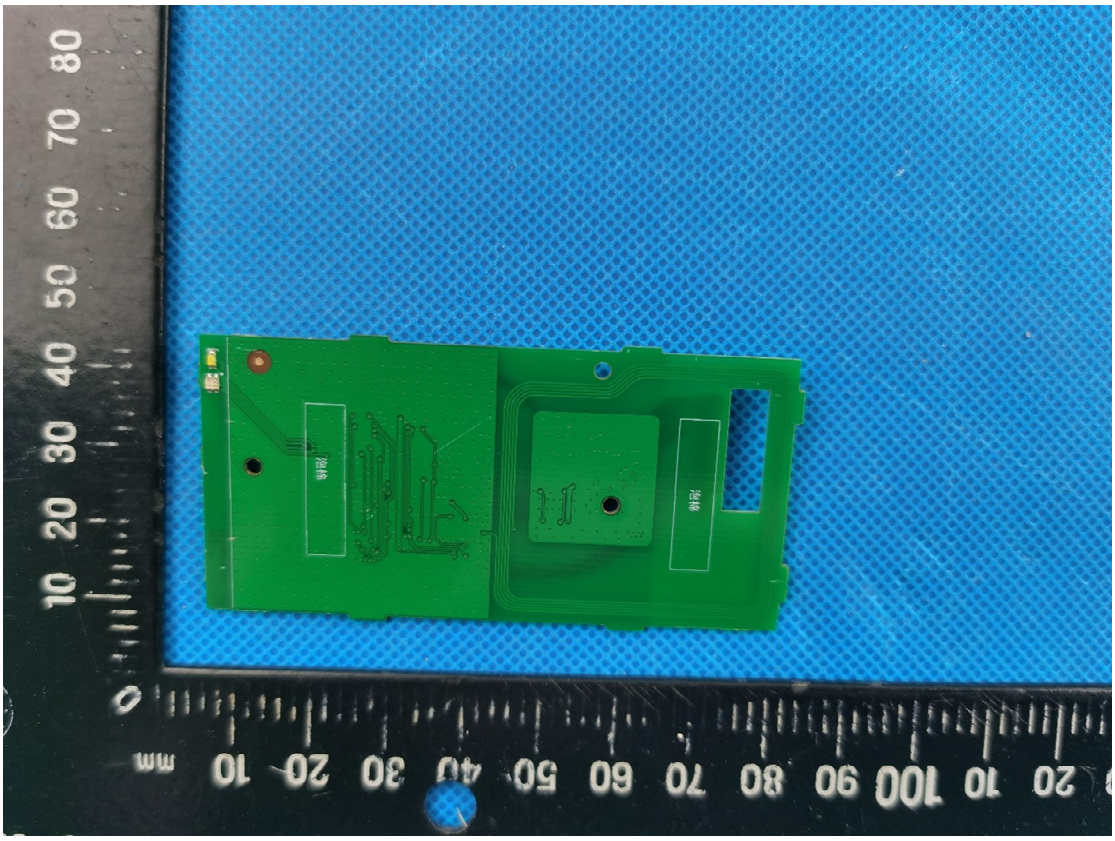

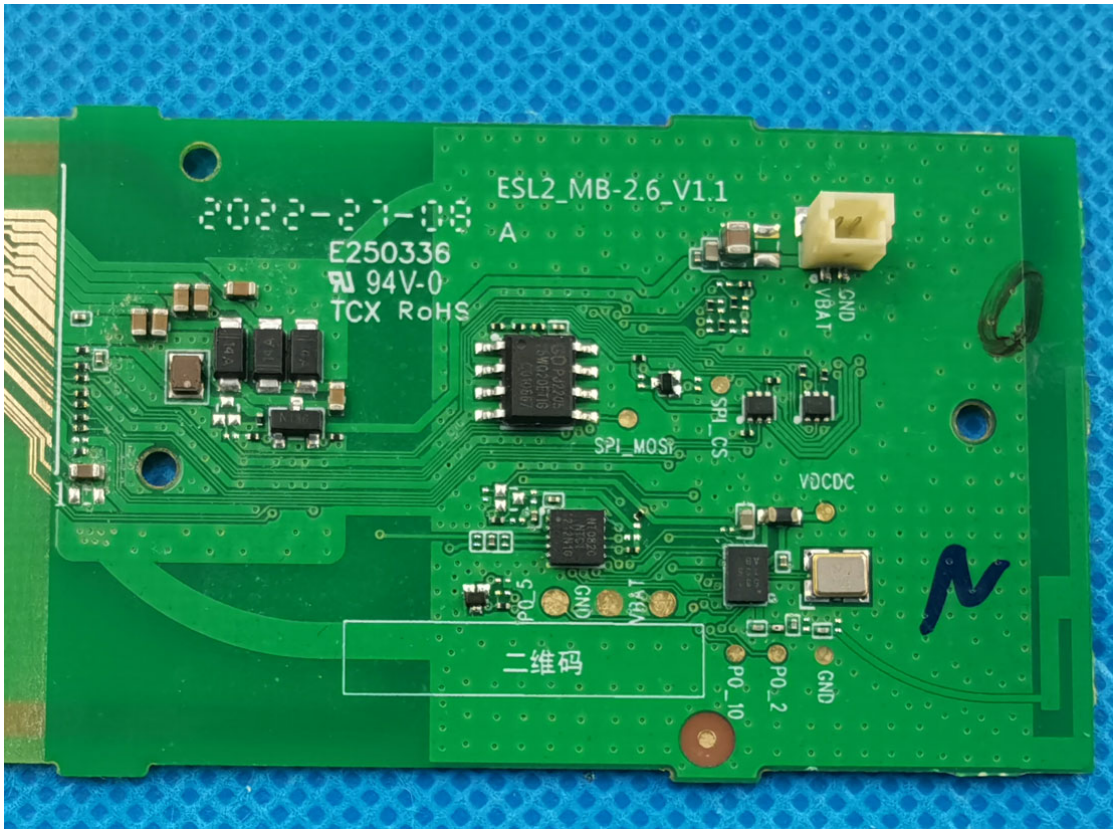
2022-21-08
ESL2_MB-2.6_V1.1
A
E250336
94V-0
TCX RoHS
GND
VBAT
SPI_CS
SPI_MOSI
VDCDC
PO_5
GND
VBAT
二维码
PO_10
PO_2
GND

Lithium Battery 3V
CR2450-2P
PC:06/2022

Lithium Battery 3V
CR2450-2P
PC:06/2022

BERENT
mm