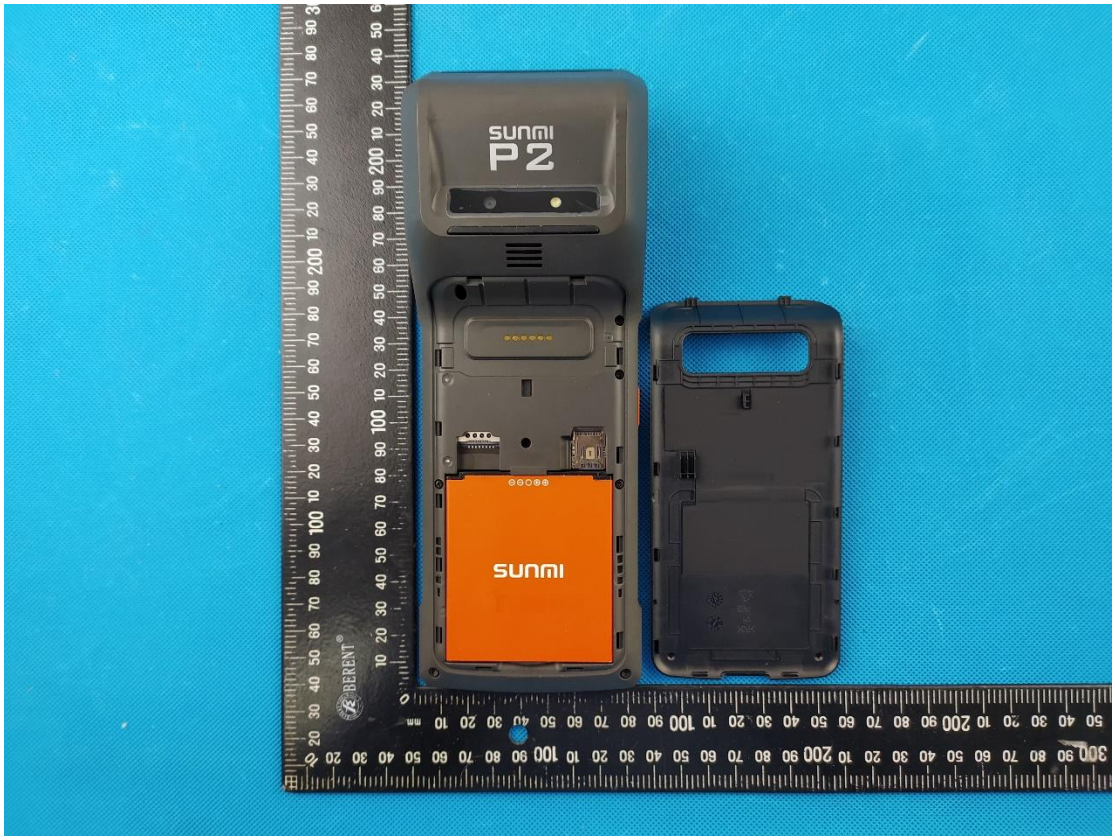
SUNMI
P2
SUNMI

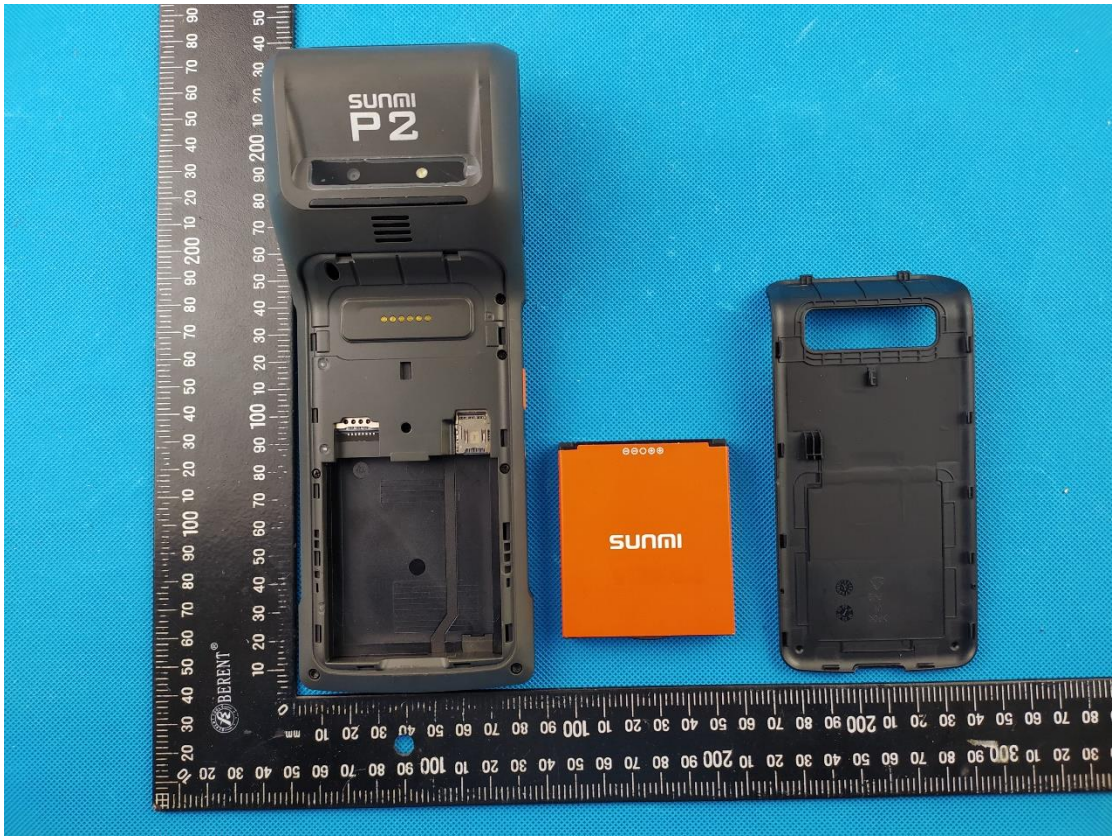
SUNMI
P2
SUNMI

BERENT®
Ø40

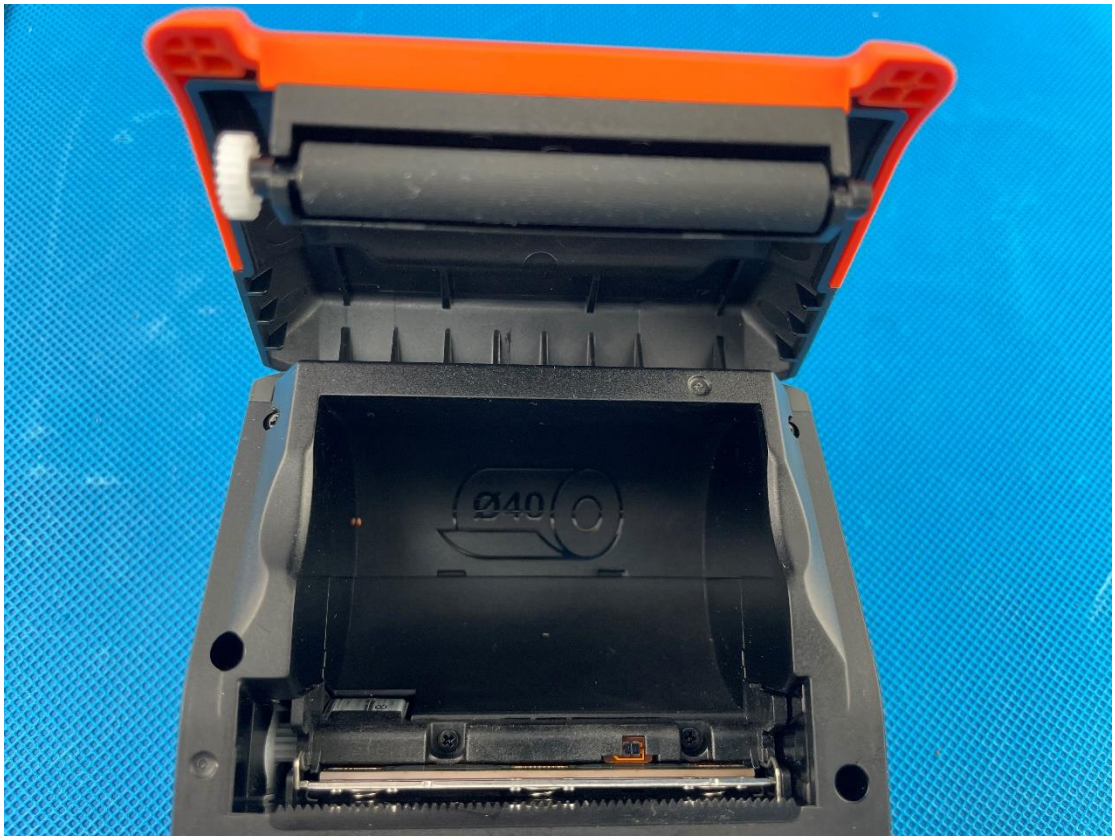
Ø40

BERENT

BERENT

BERENT

BERENT

BERENT

BERENT

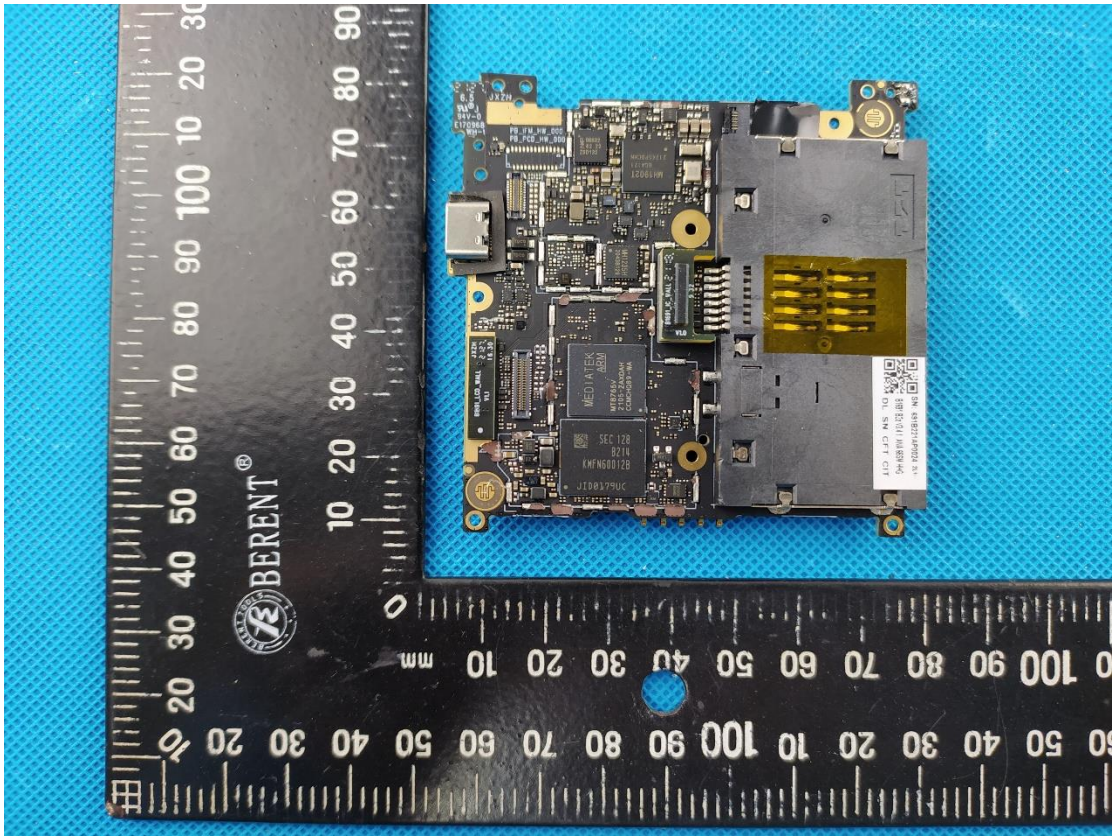
MEDIATEK
MT8766A
KMFN60012B
BERENT

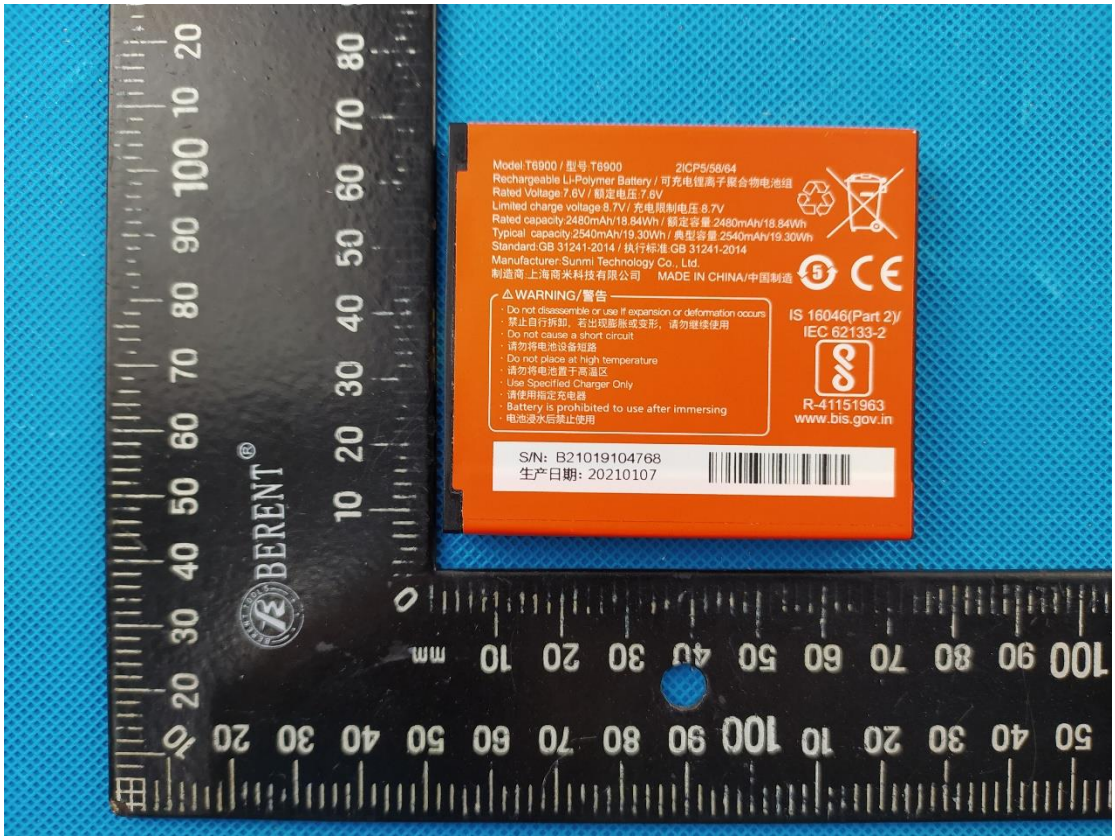
Model:T6900 / 型号:T6900
2ICP5/58/64
Rechargeable Li-Polymer Battery / 可充电锂离子聚合物电池组
Rated Voltage:7.6V / 额定电压:7.6V
Limited charge voltage:8.7V / 充电限制电压:8.7V
Rated capacity:2480mAh/18.84Wh / 额定容量:2480mAh/18.84Wh
Typical capacity:2540mAh/19.30Wh / 典型容量:2540mAh/19.30Wh
Standard:GB 31241-2014 / 执行标准:GB 31241-2014
Manufacturer:Sunmi Technology Co., Ltd.
制造商:上海商米科技有限公司
MADE IN CHINA/中国制造
WARNING/警告
· Do not disassemble or use if expansion or deformation occurs
· 禁止自行拆卸，若出现膨胀或变形，请勿继续使用
· Do not cause a short circuit
· 请勿将电池设备短路
· Do not place at high temperature
· 请勿将电池置于高温区
· Use Specified Charger Only
· 请使用指定充电器
· Battery is prohibited to use after immersing
· 电池浸水后禁止使用
IS 16046(Part 2)/
IEC 62133-2
R-41151963
www.bis.gov.in
S/N: B21019104768
生产日期: 20210107
BERENT

SUNMI
BERENT