Model No.: AP61

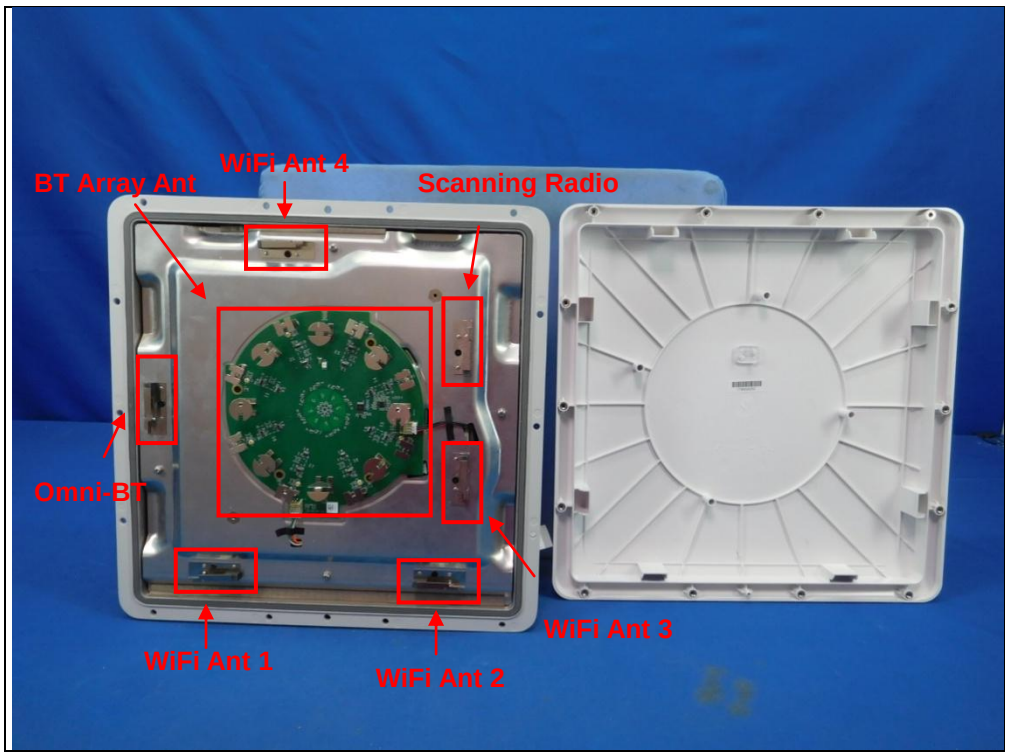

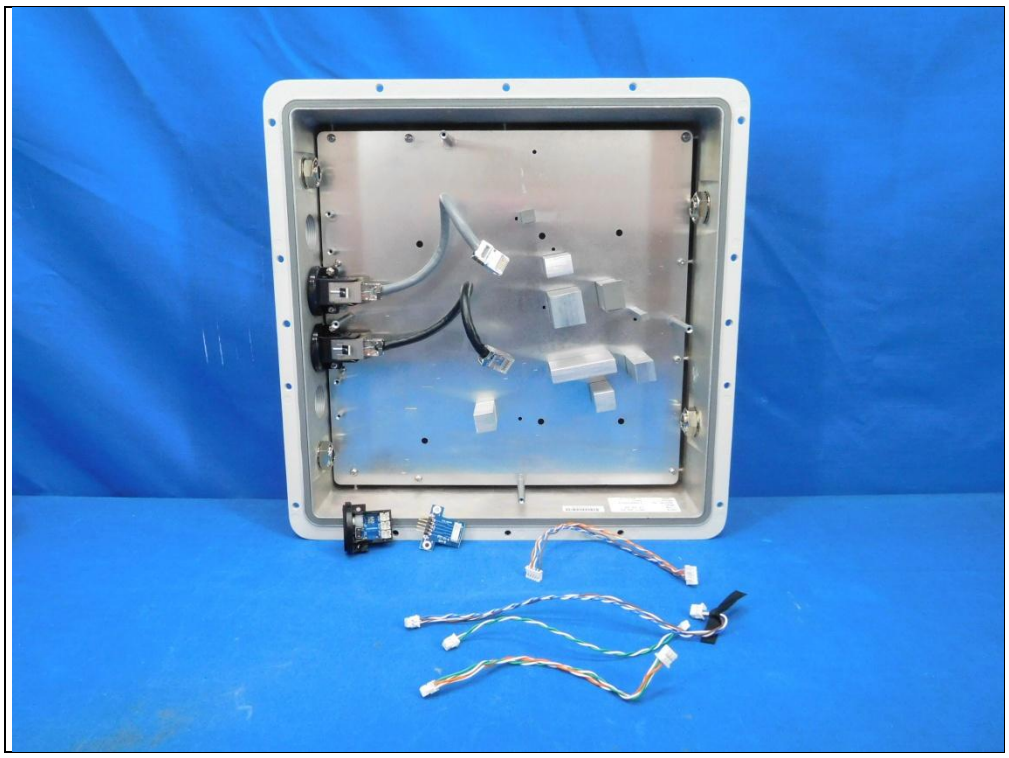

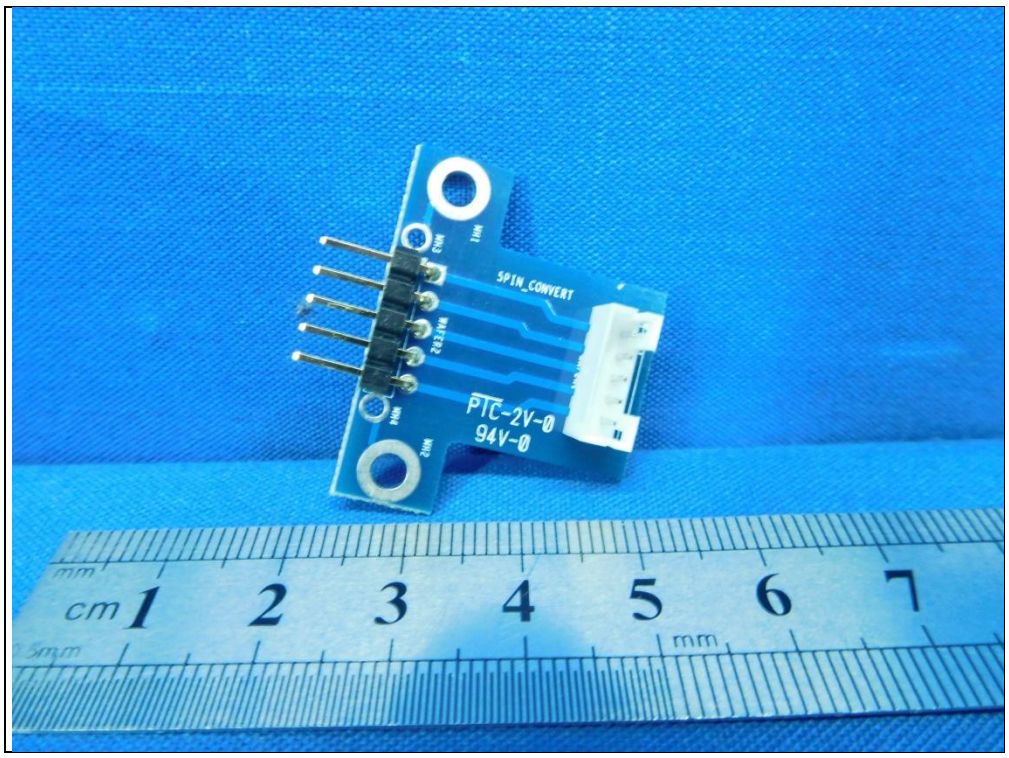
SPIN_CONVERT
PTC-2V-0
94V-0
cm 1 2 3 4 5 6 7
mm

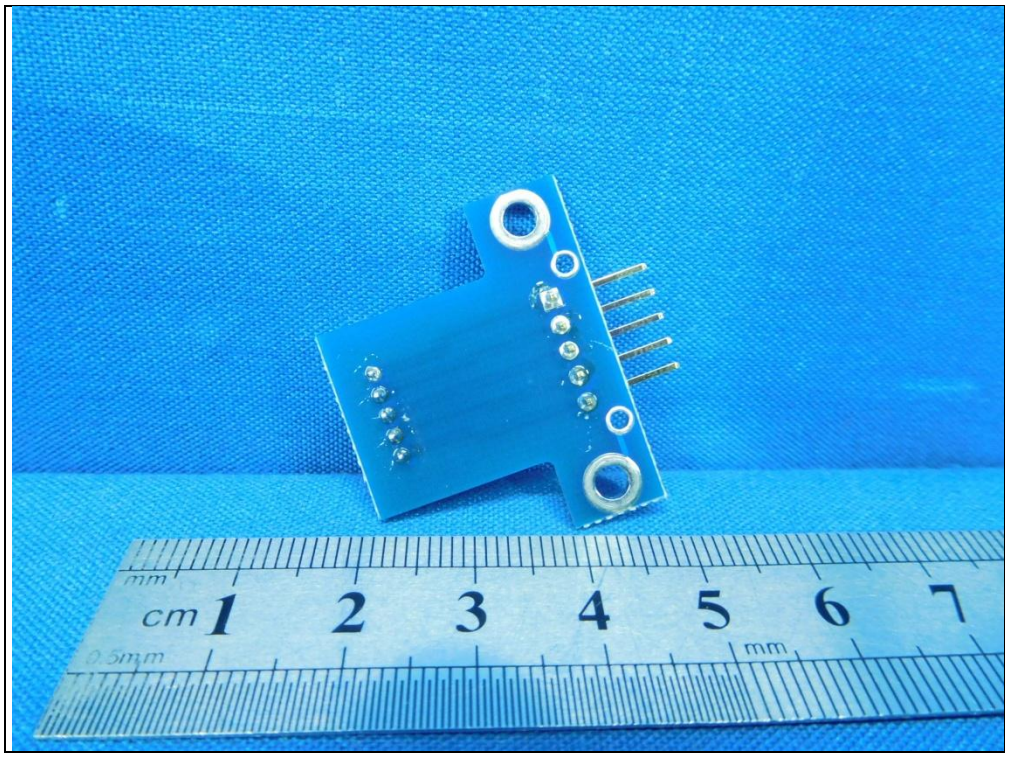
cm 1 2 3 4 5 6 7
mm

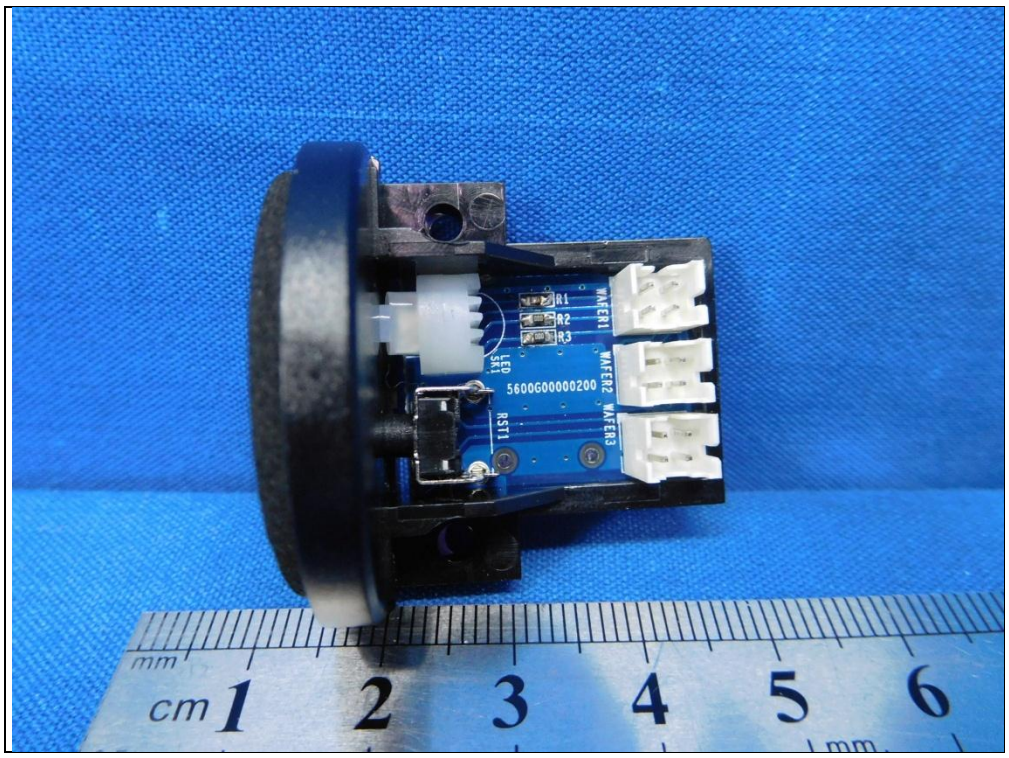
R1
R2
R3
WAFER1
WAFER2
WAFER3
LED
SW1
5600G00000200
RST1
mm
cm 1 2 3 4 5 6
mm

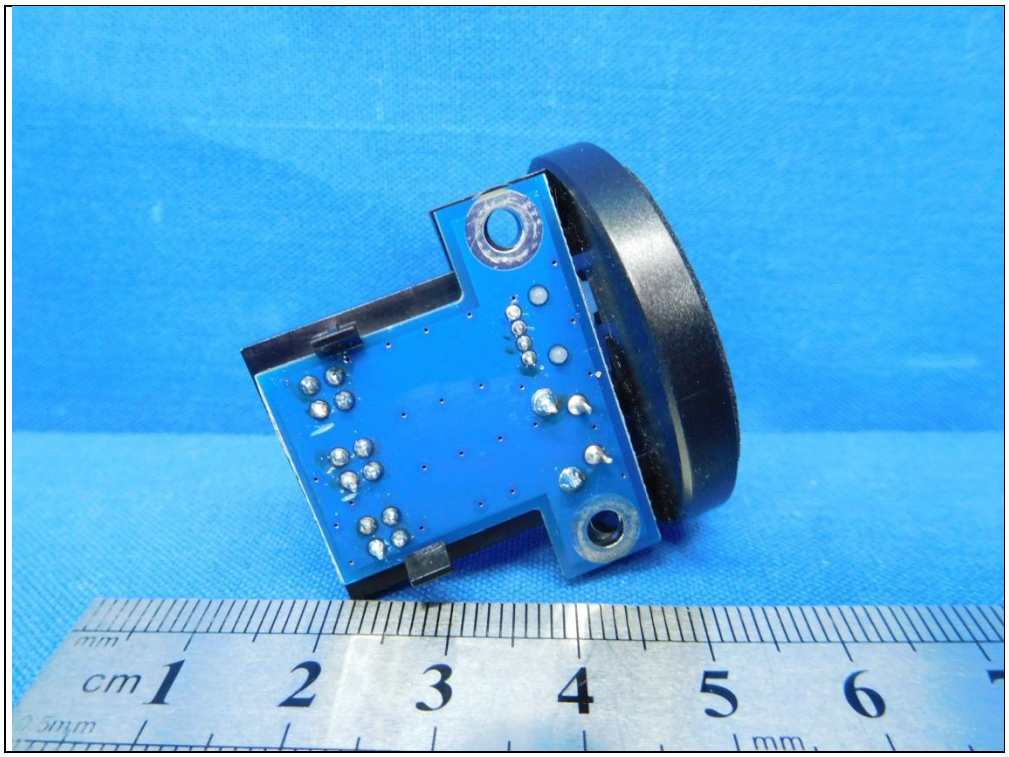
mm
cm 1 2 3 4 5 6
mm

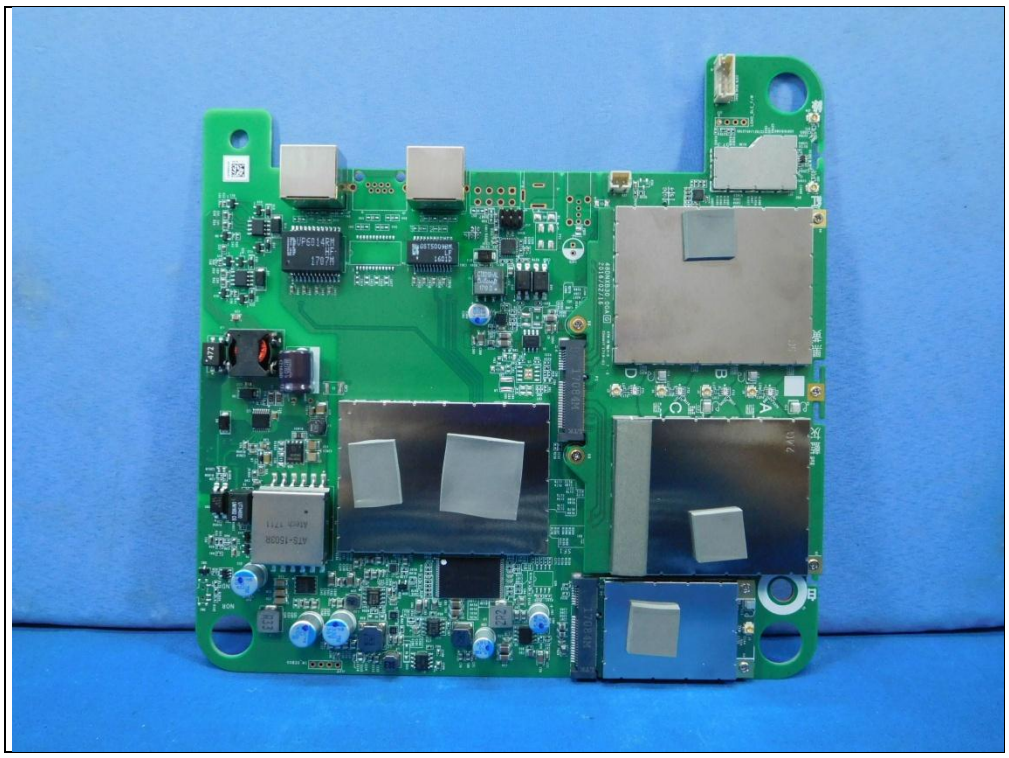

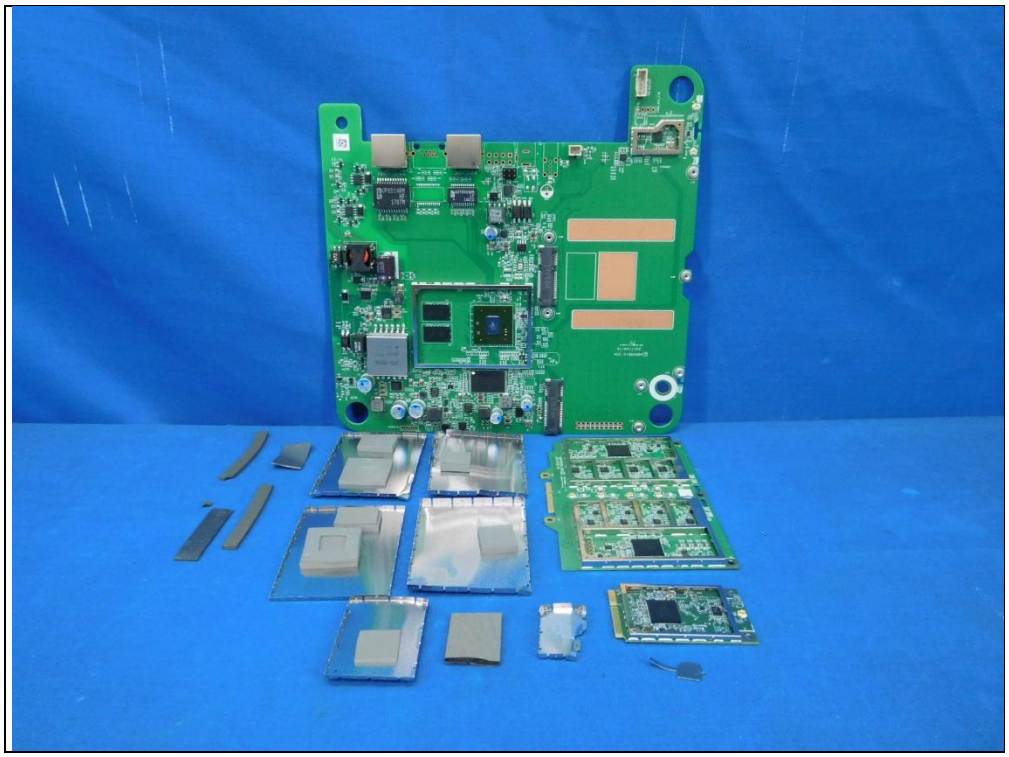

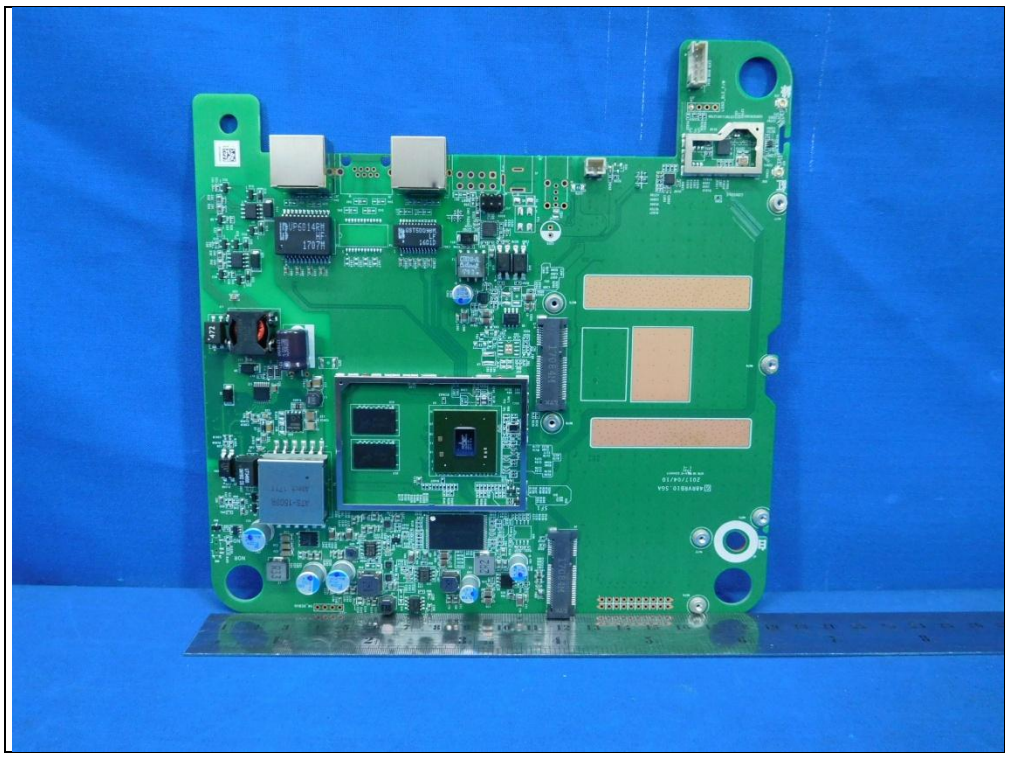

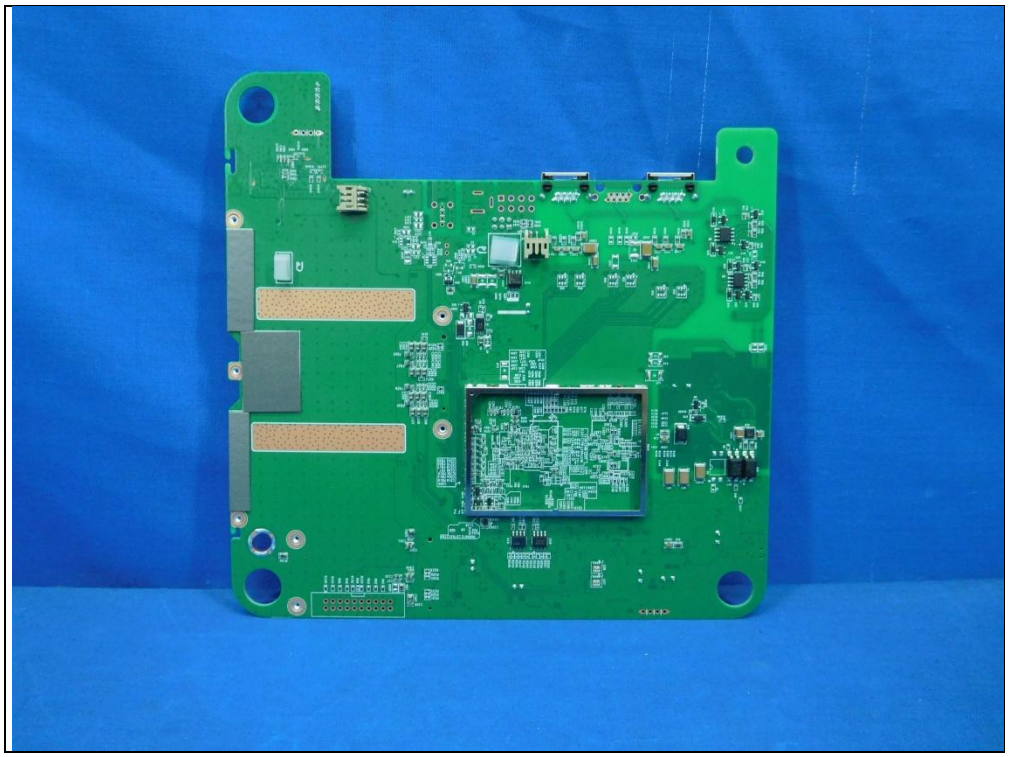

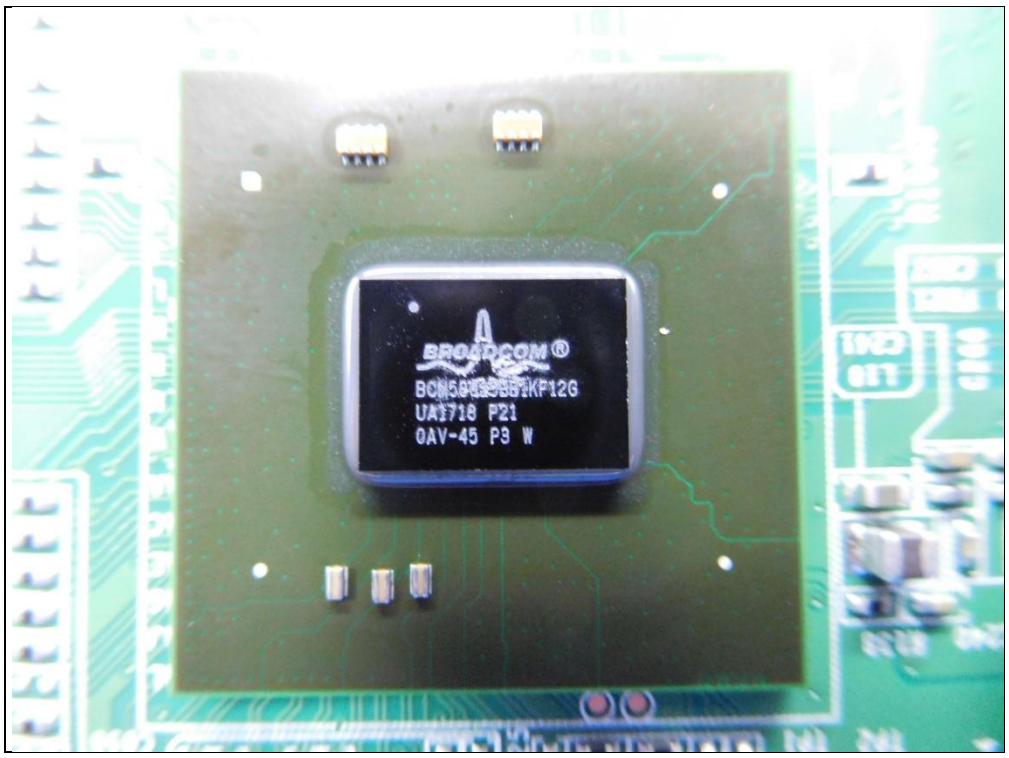
BROADCOM®
UA1718 P21
0AV-45 P3 W

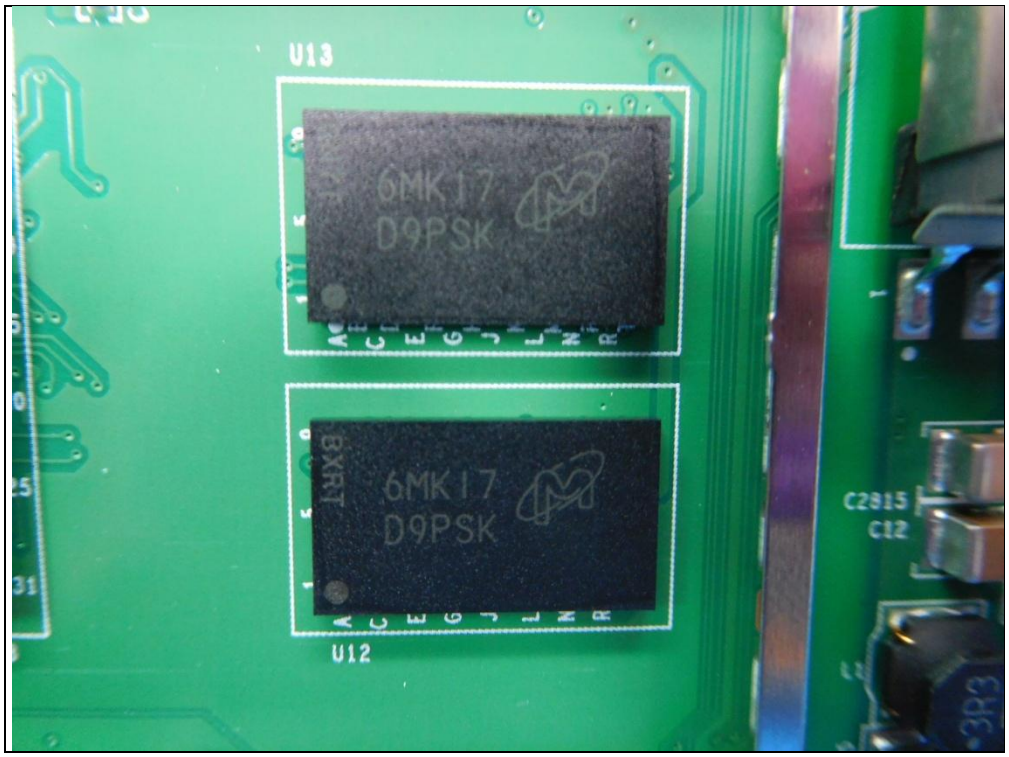
U13
6MK17
D9PSK
BXRT
6MK17
D9PSK
U12
C2815
C12

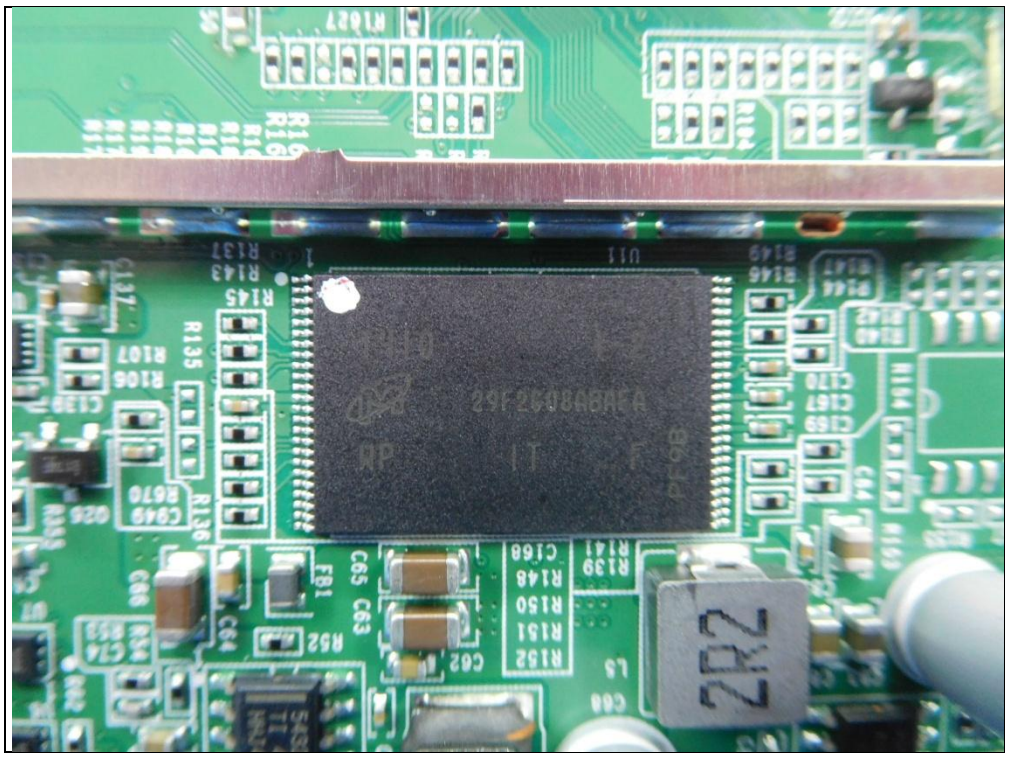

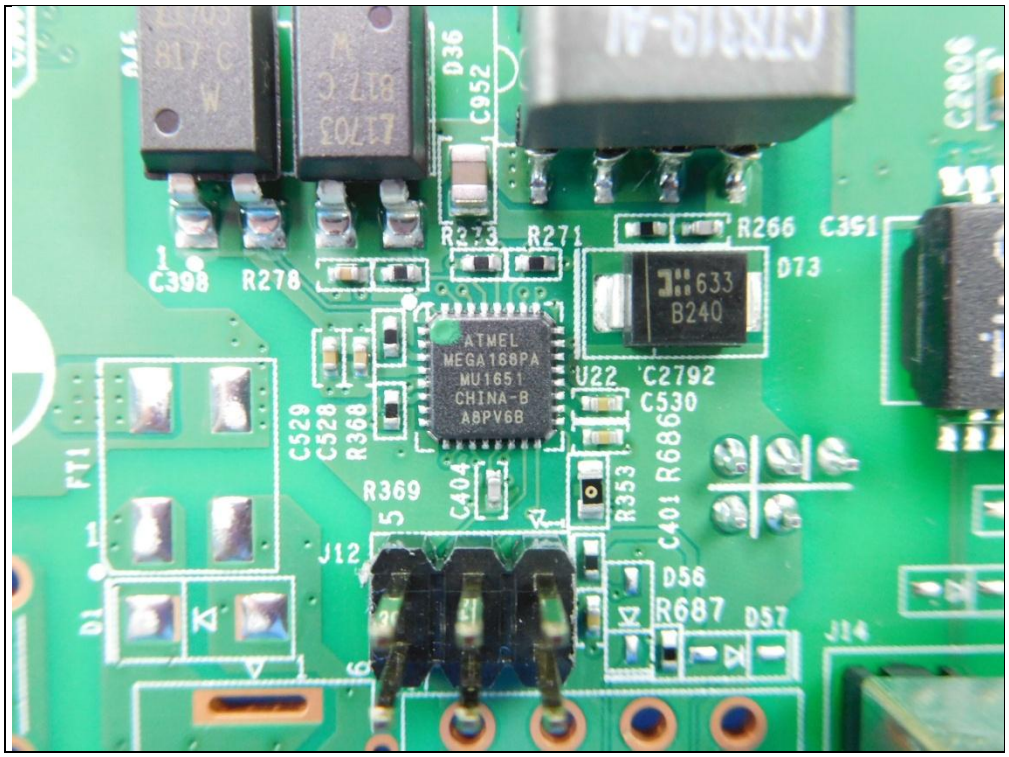
ATMEL
MEGA168PA
MU1651
CHINA-B
A8PV6B
U22
C2792
C530
R266
C391
D73
R273
R271
C398
R278
C529
C528
R368
R369
C404
R353
C401
R686
J12
D56
R687
D57
J14
FT1
D1
D36
C952

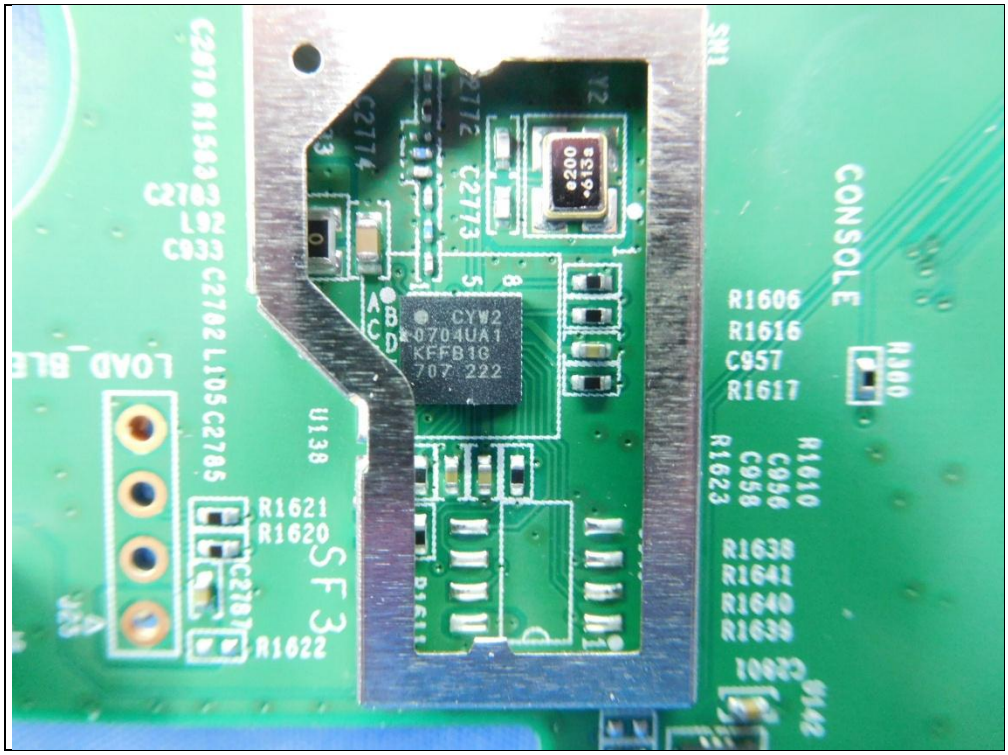
CONSOLE
R1606
R1616
C957
R1617
R1621
R1620
R1622
R1638
R1641
R1640
R1639
U138
SF3

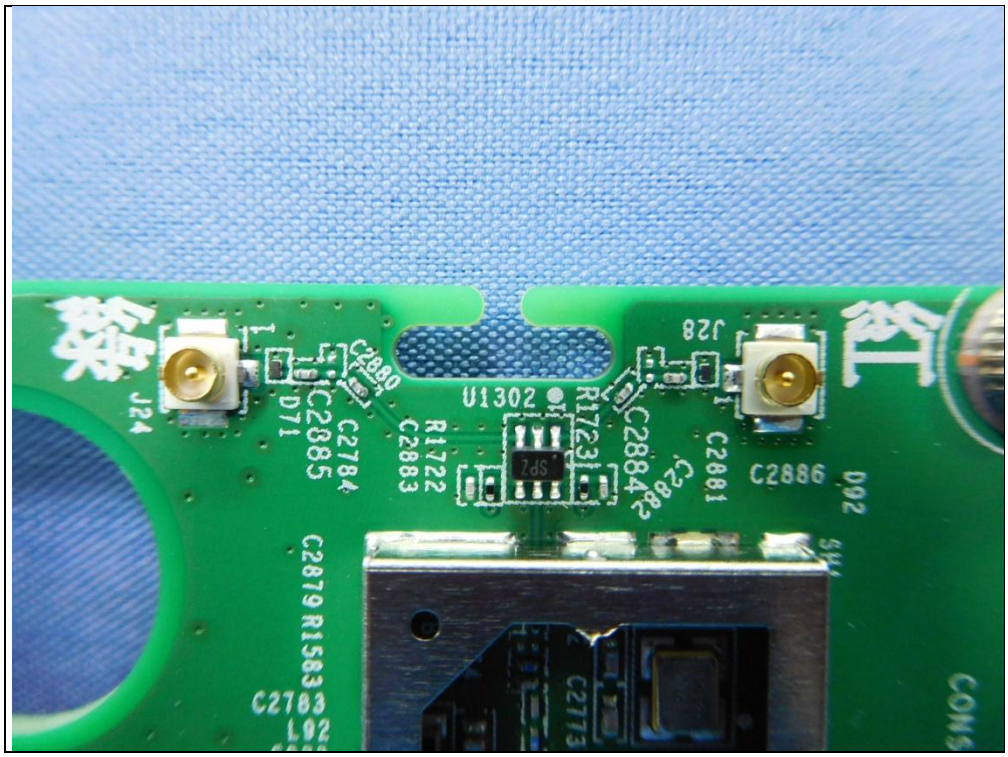
U1302
J24
J28
C2886
C2879 R1583
C2783
L92

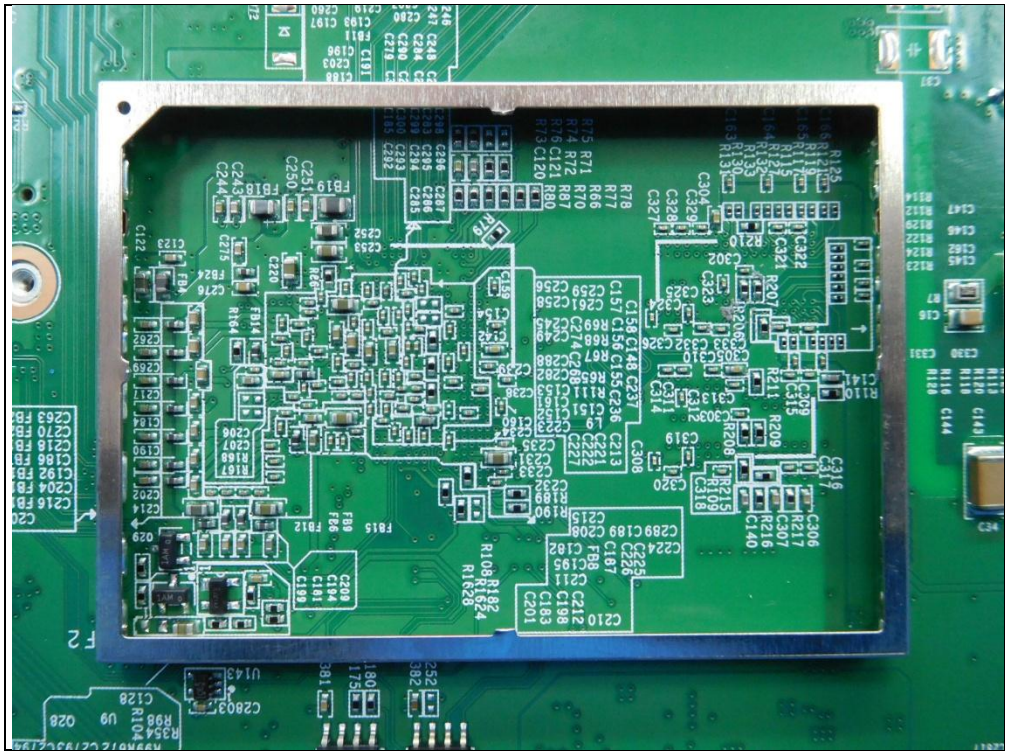

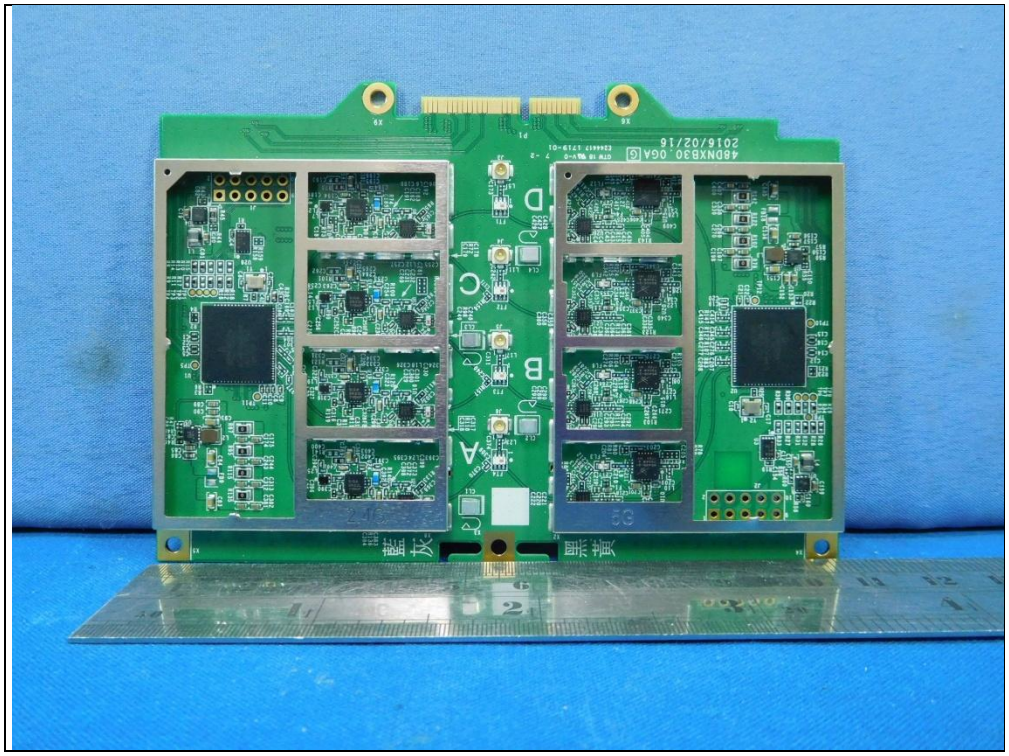

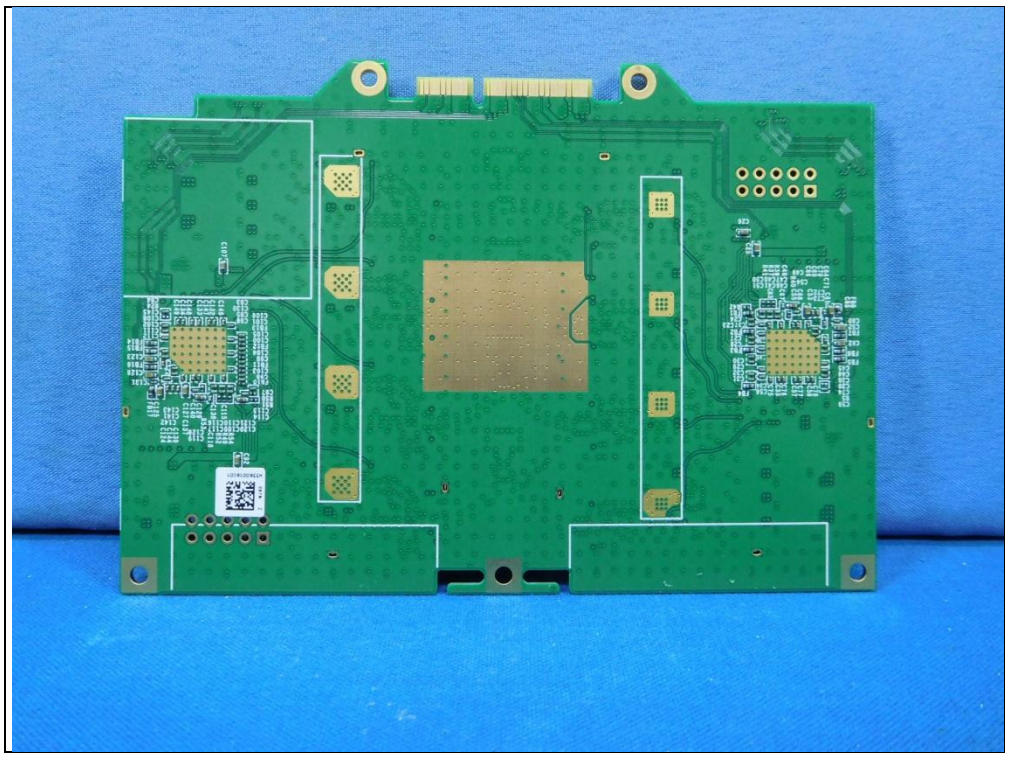

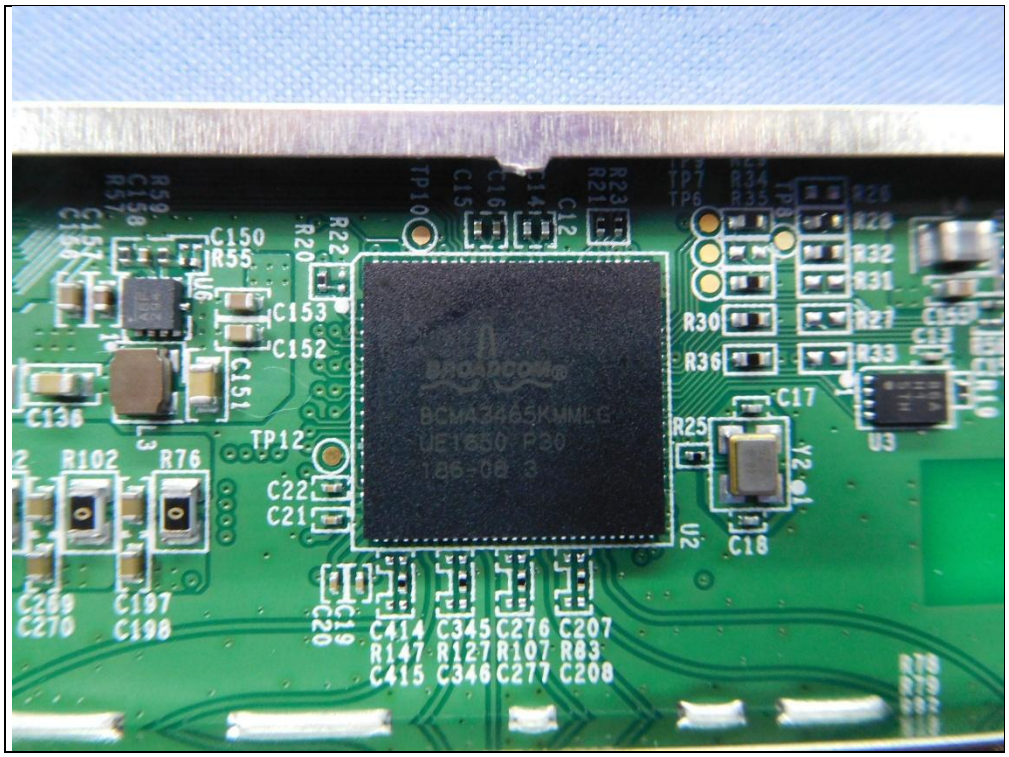
C150
R55
C153
C152
C151
C136
R102
R76
TP12
C22
C21
C269
C270
C197
C198
C414
C345
C276
C207
R147
R127
R107
R83
C415
C346
C277
C208
R30
R36
R25
C17
C18
U2
U3
R32
R31
R27
R33

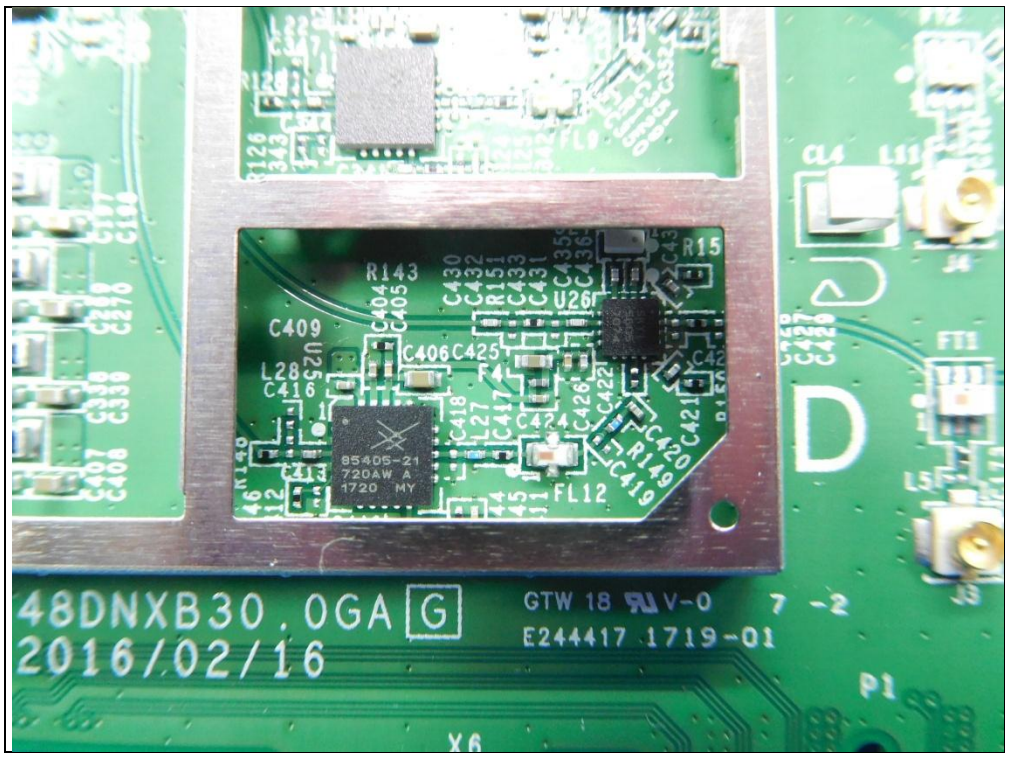
48DNXB30.0GA G
2016/02/16
GTW 18 V-0
E244417 1719-01
85405-21
720AW A
1720 MY
D

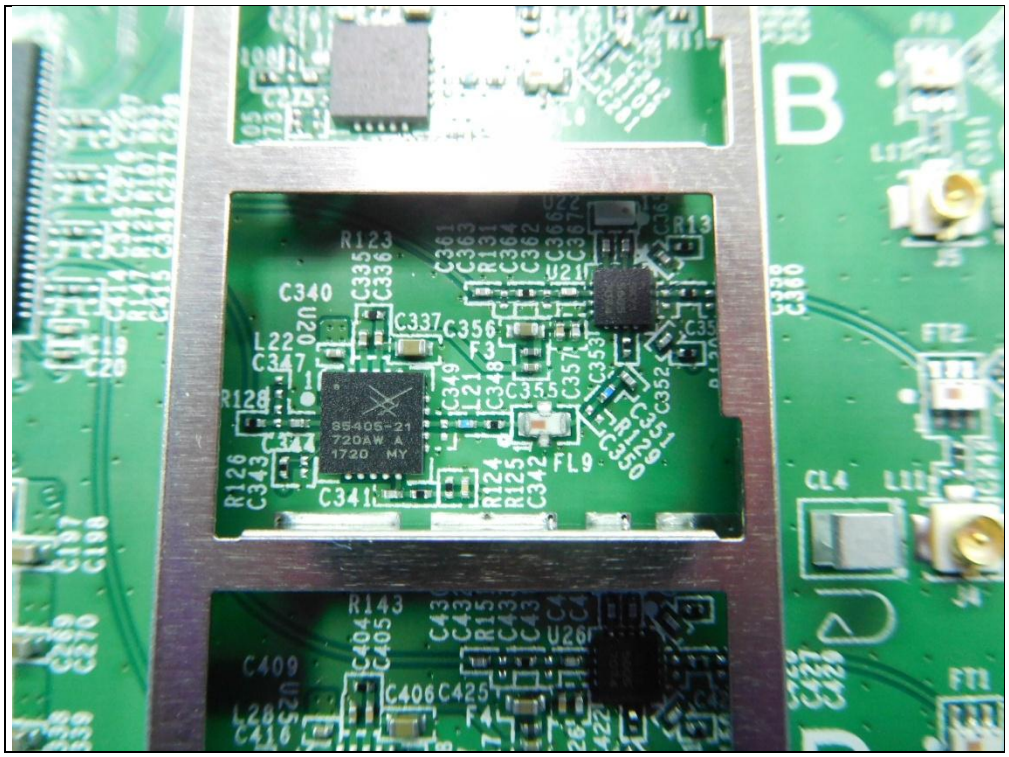
B
85405-21
720AW A
1720 MY

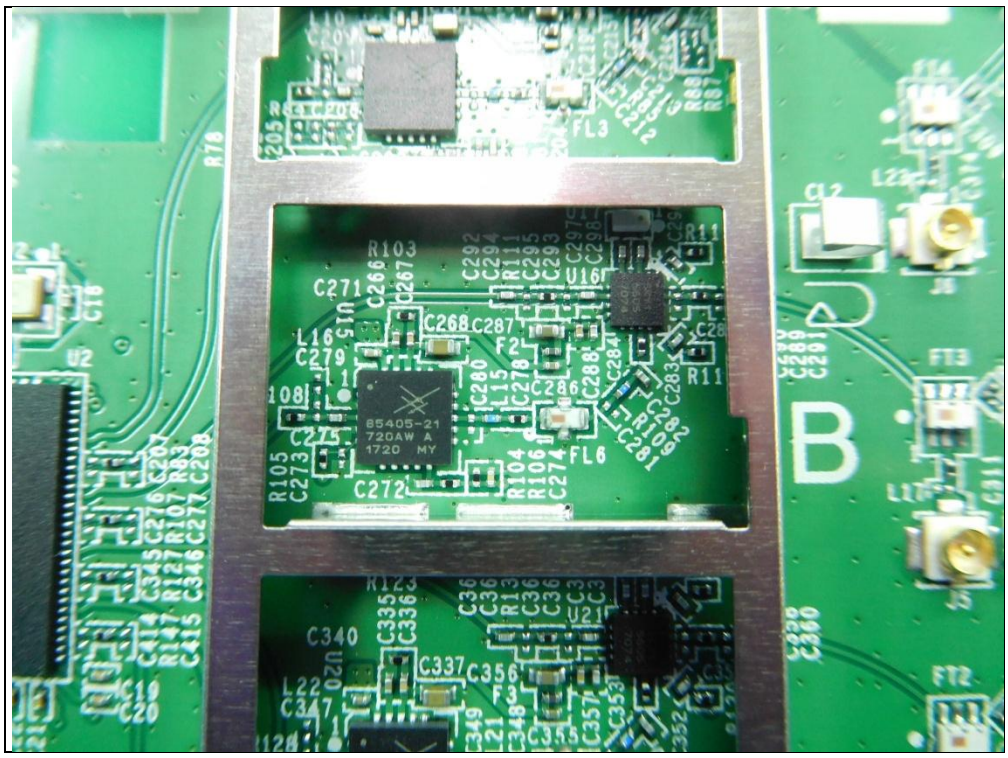
85405-21
720AW A
1720 MY
B

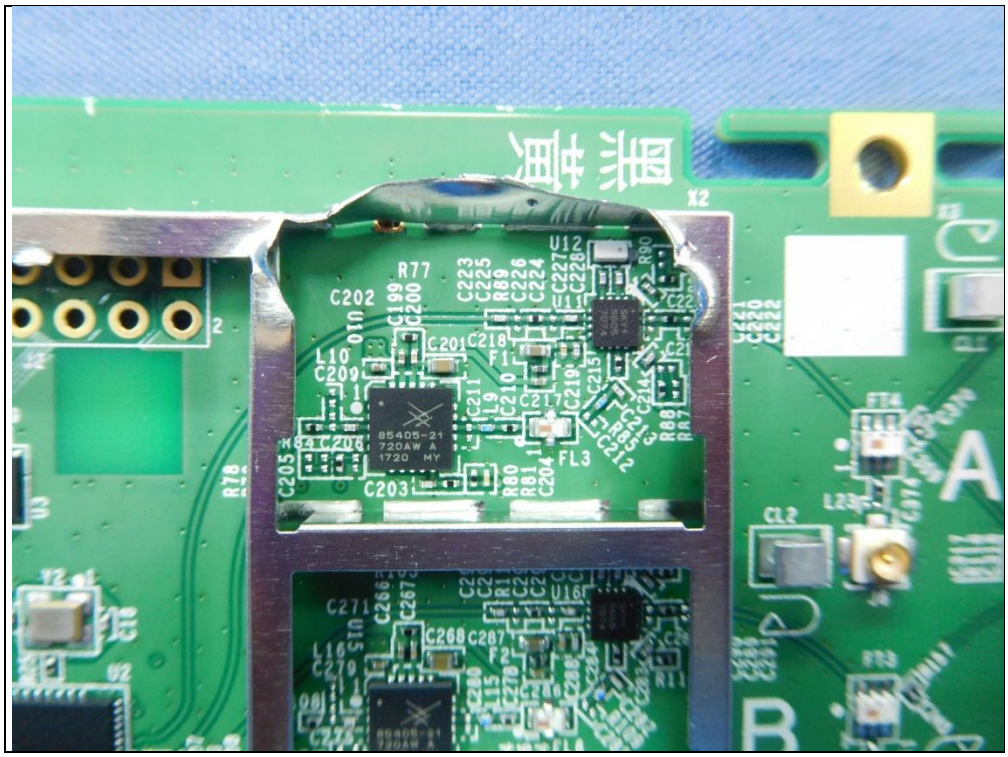
85405-21
720AW A
1720 MY
A
B

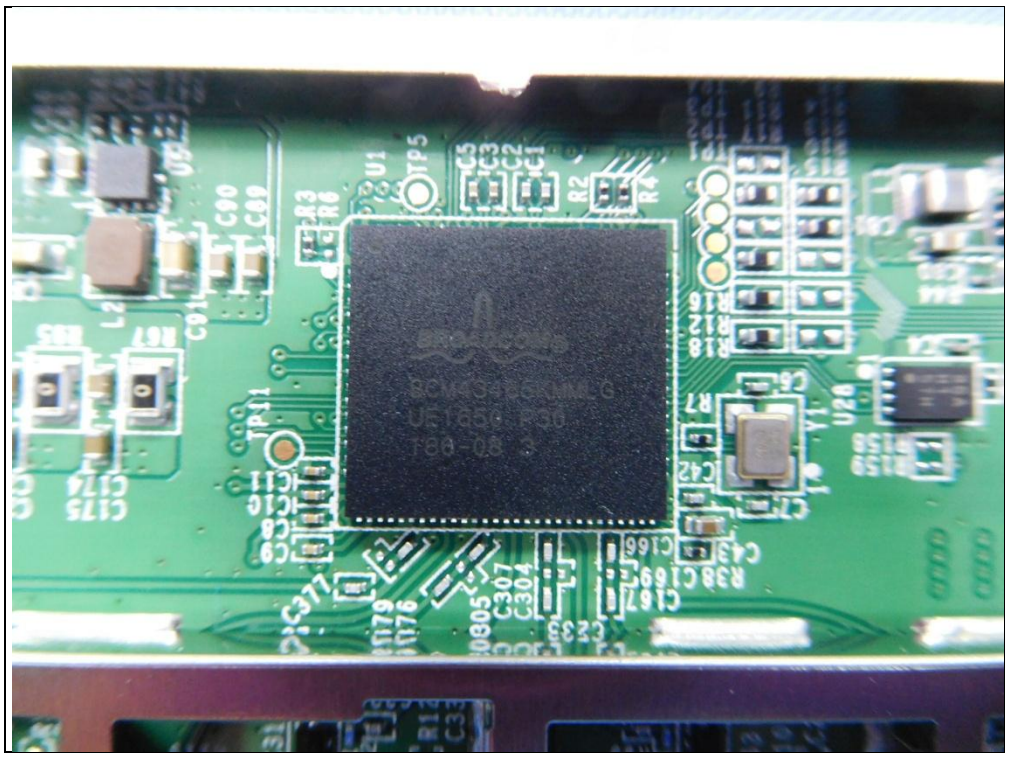

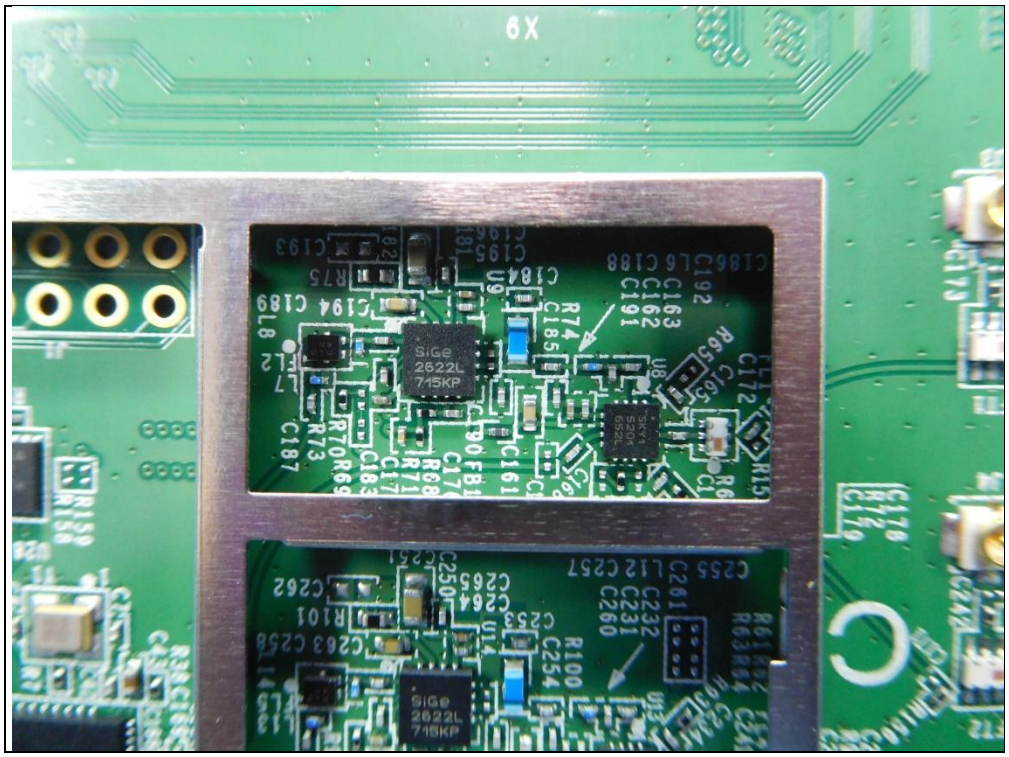
6X
SiGe
2622L
715KP
SiGe
2622L
715KP

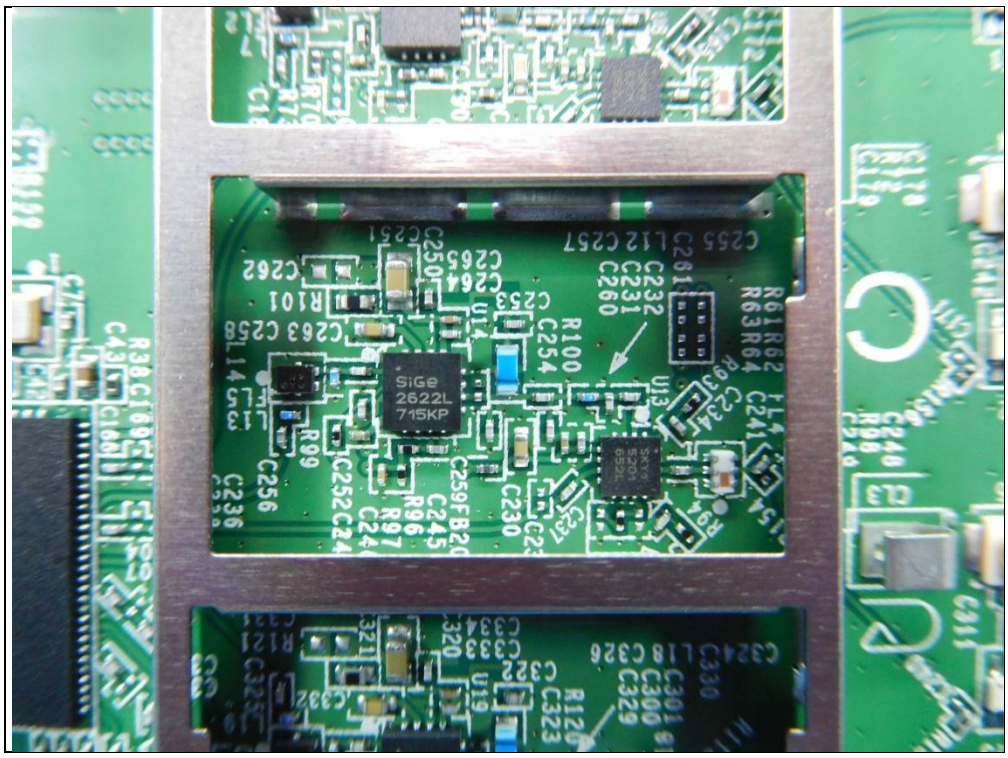
SiGe
2622L
715KP

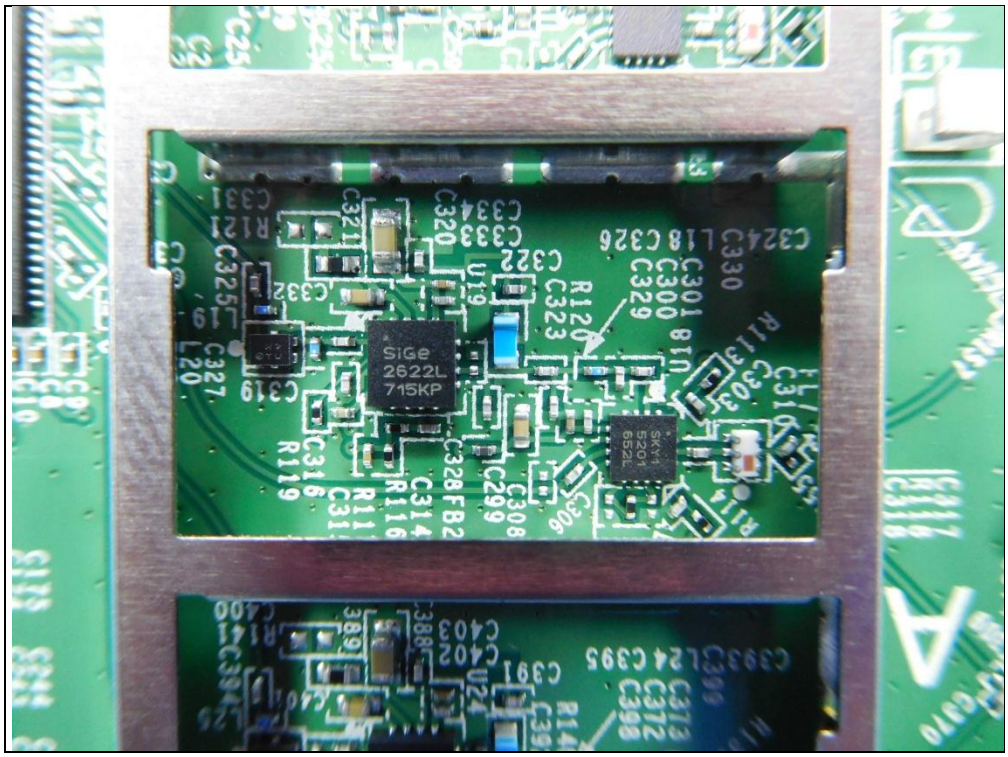
SiGe
2622L
715KP

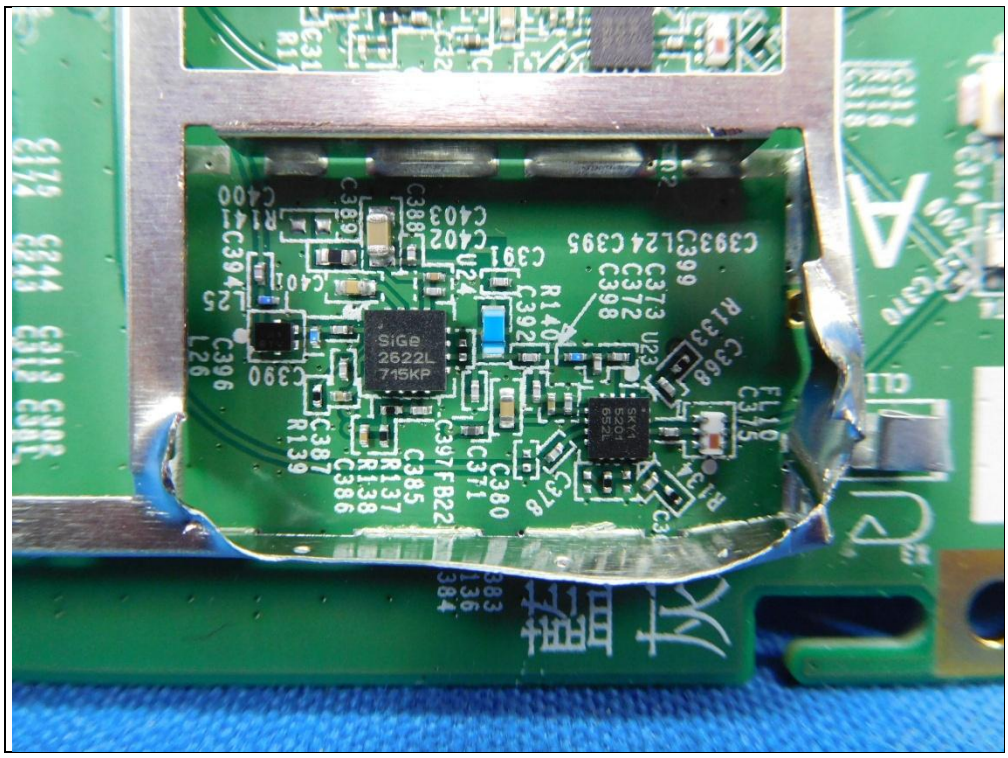
SiGe
2622L
715KP

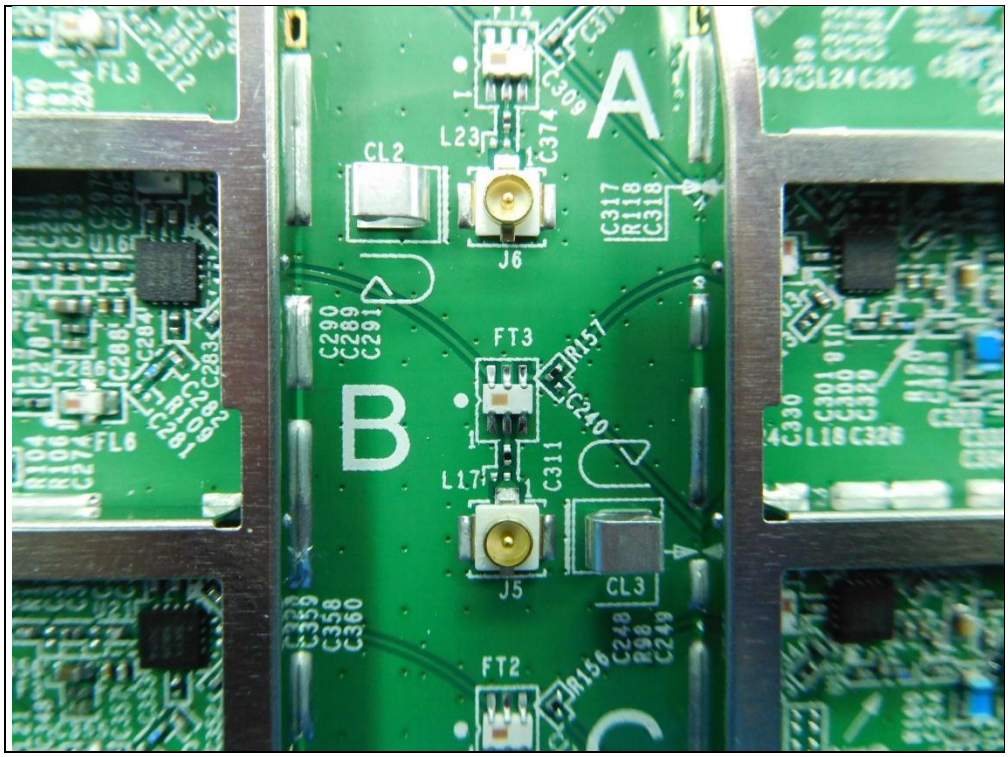
A
B
C
CL2
L23
J6
FT3
L17
J5
CL3
FT2

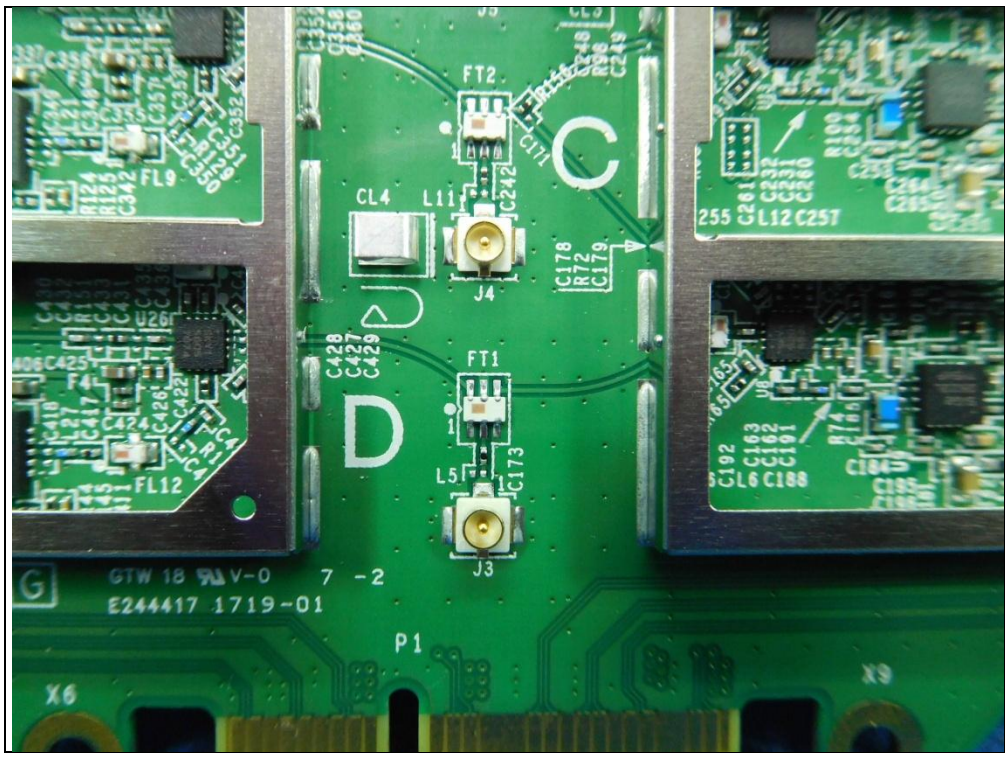
FT2
CL4
L11
J4
FT1
L5
J3
C
D
GTW 18 V-0 7 -2
E244417 1719-01
P1
X6
X9

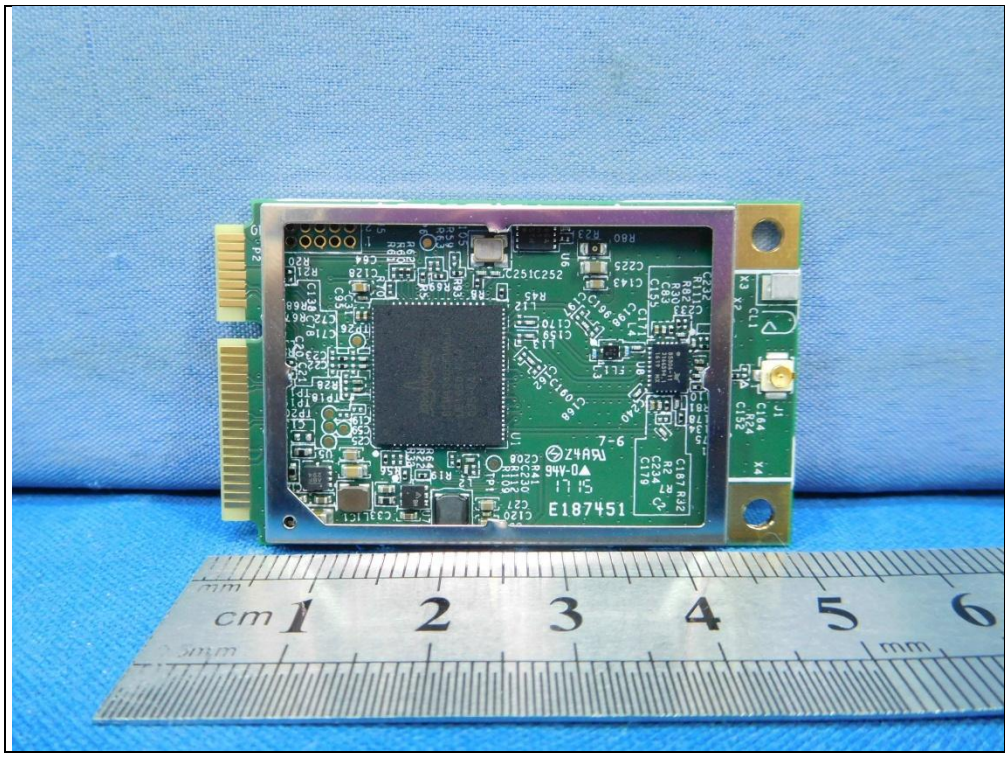
E187451
cm 1 2 3 4 5 6

48DNXB31 0GA
2016/02/16

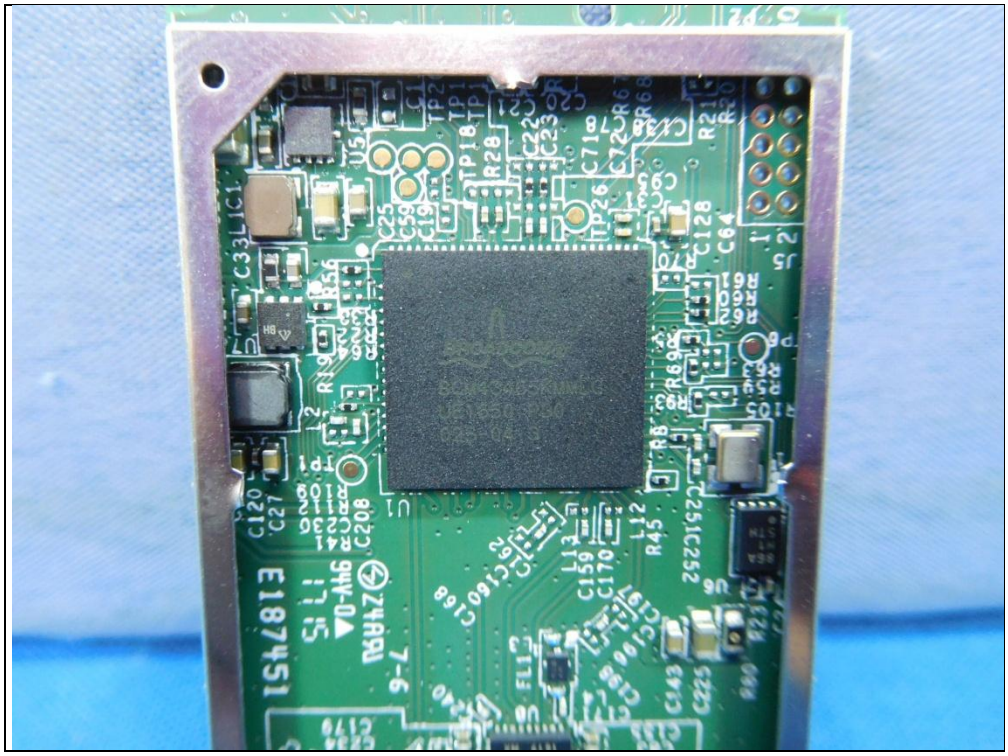

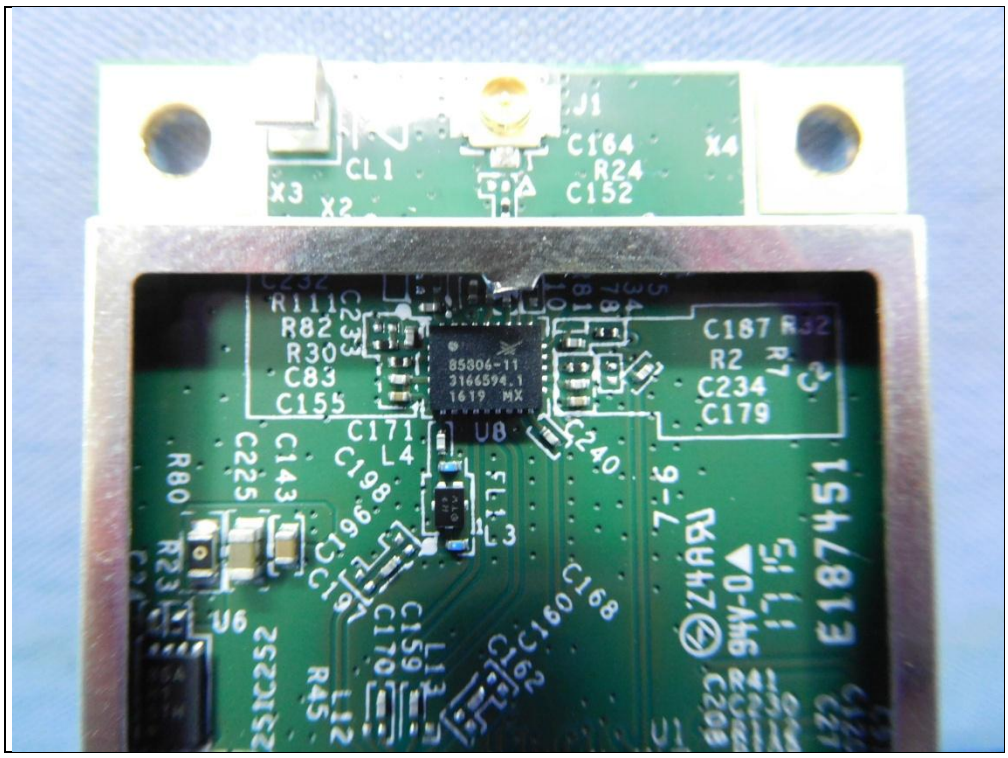
J1
C164
R24
C152
X4
CL1
X3
X2
R82
R30
C83
C155
C187
R2
C234
C179
C171
L4
U8
C240
C198
C225
C143
R80
C196
C168
C160
C162
U6
E187451

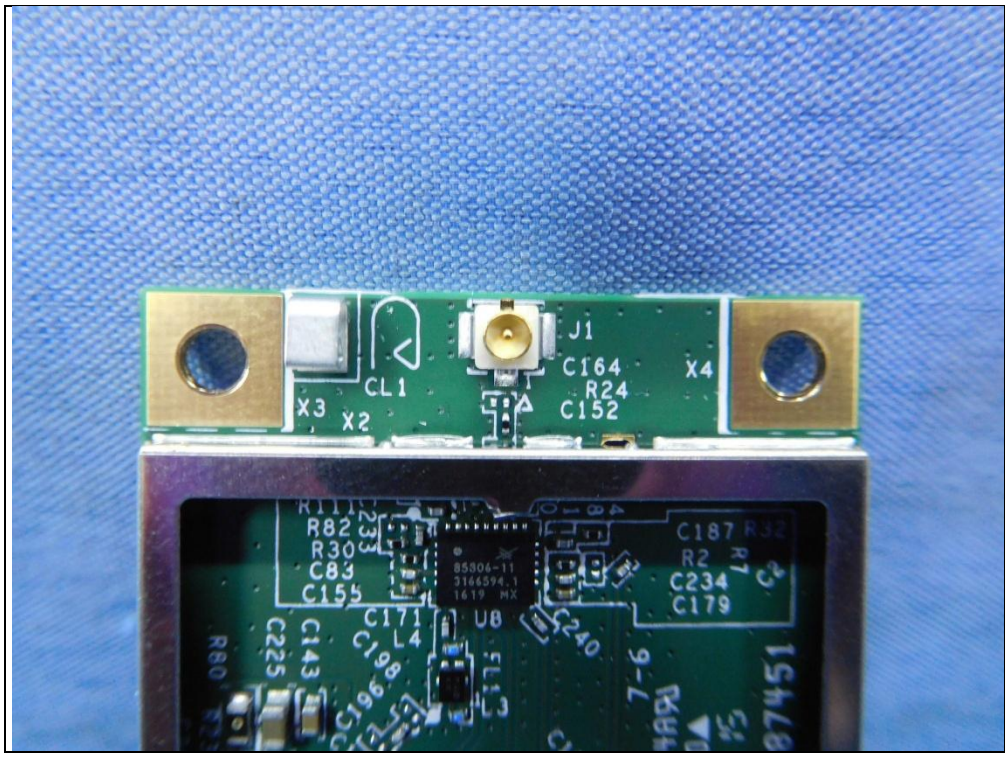
J1
C164
R24
C152
X4
CL1
X3
X2
R82
R30
C83
C155
C187
R2
C234
C179
C171
L4
U8
C240
C198
C225
C143
R80

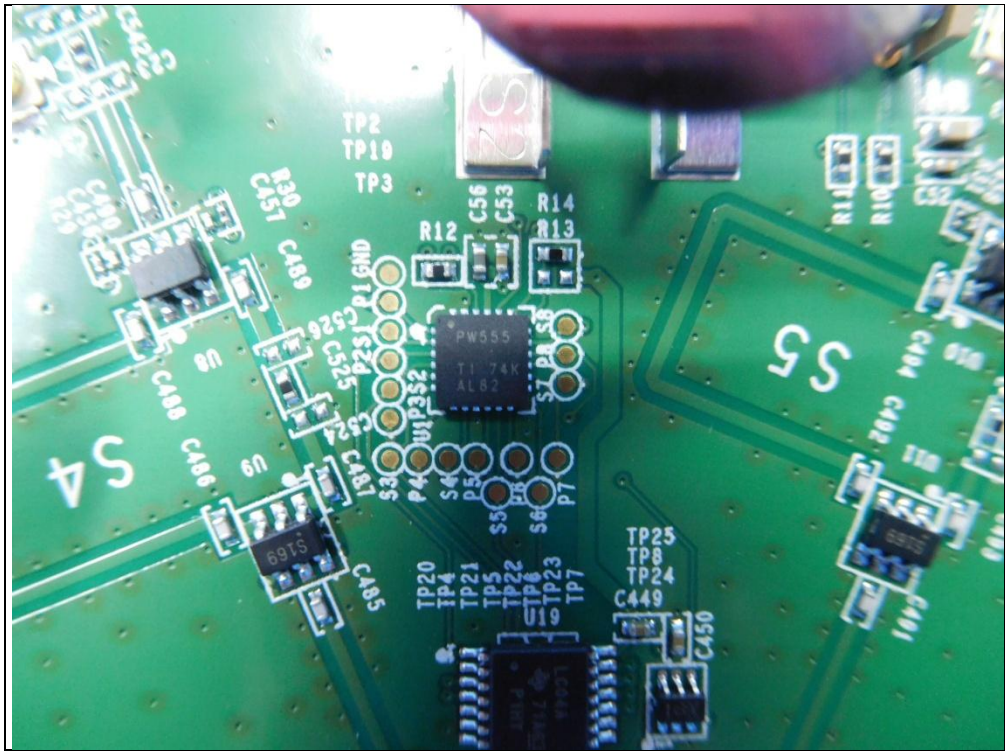
TP2
TP19
TP3
R30
C457
C489
R12
C56
C53
R14
R13
PW555
TI 74K
AL82
S4
S5
C488
C486
C485
C487
C525
C526
C524
C482
C494
C52
R11
R10
TP25
TP8
TP24
C449
C450
TP20
TP4
TP21
TP5
TP22
TP6
TP23
TP7
U19
S169