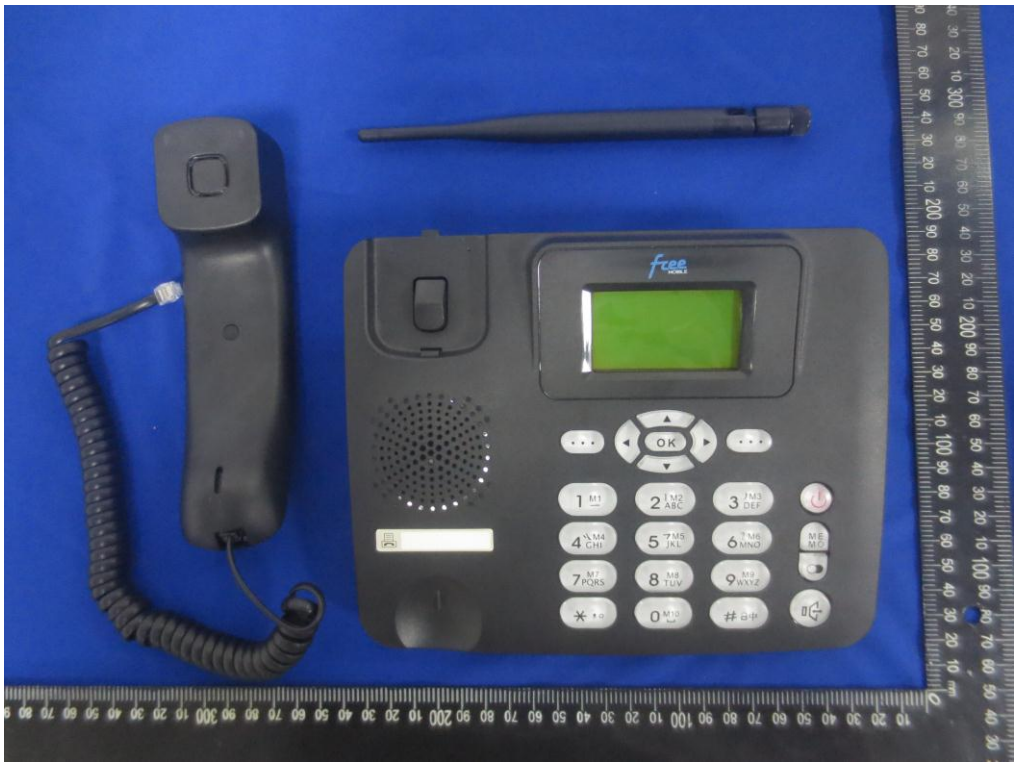
free
OK

free
OK

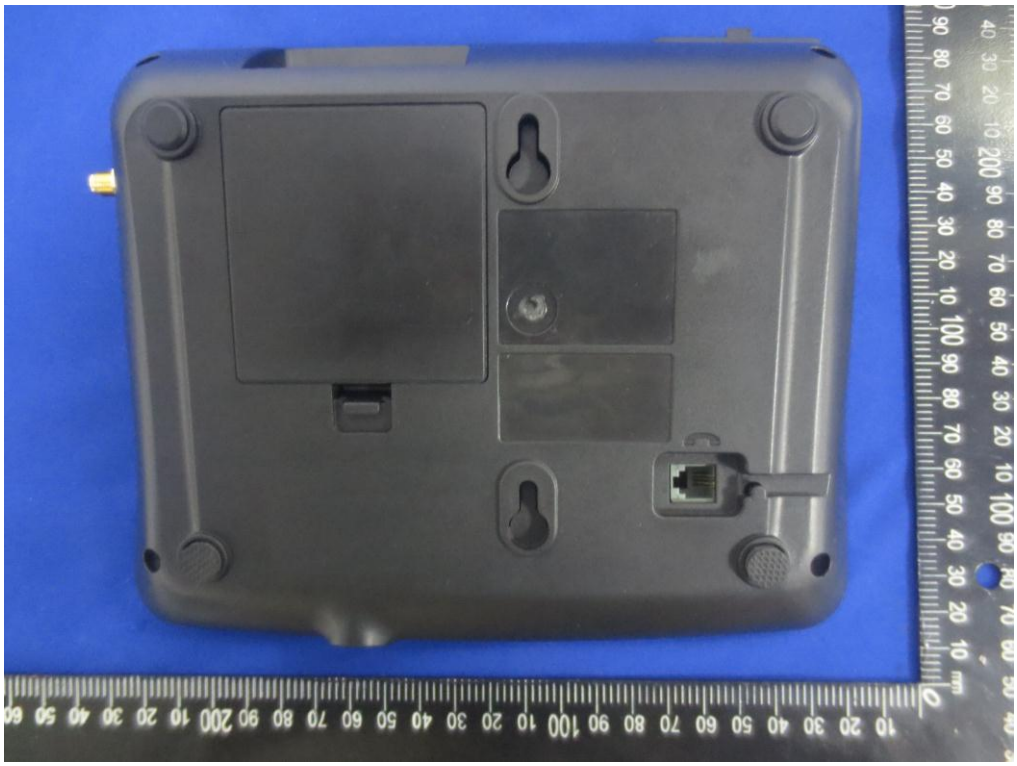

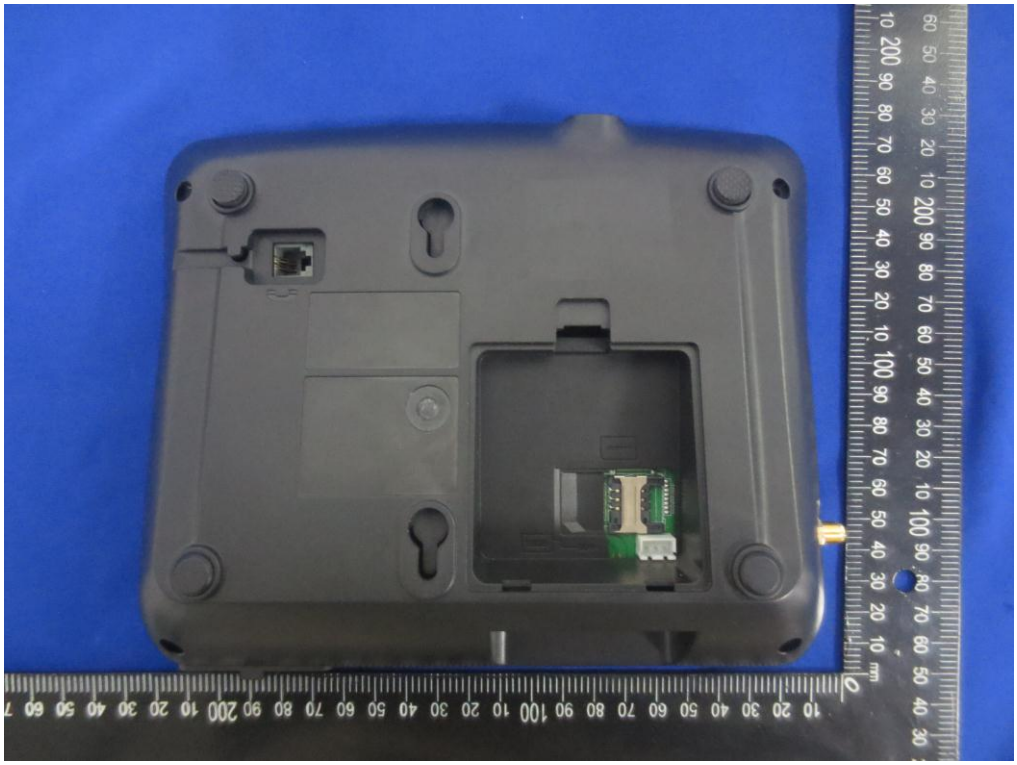

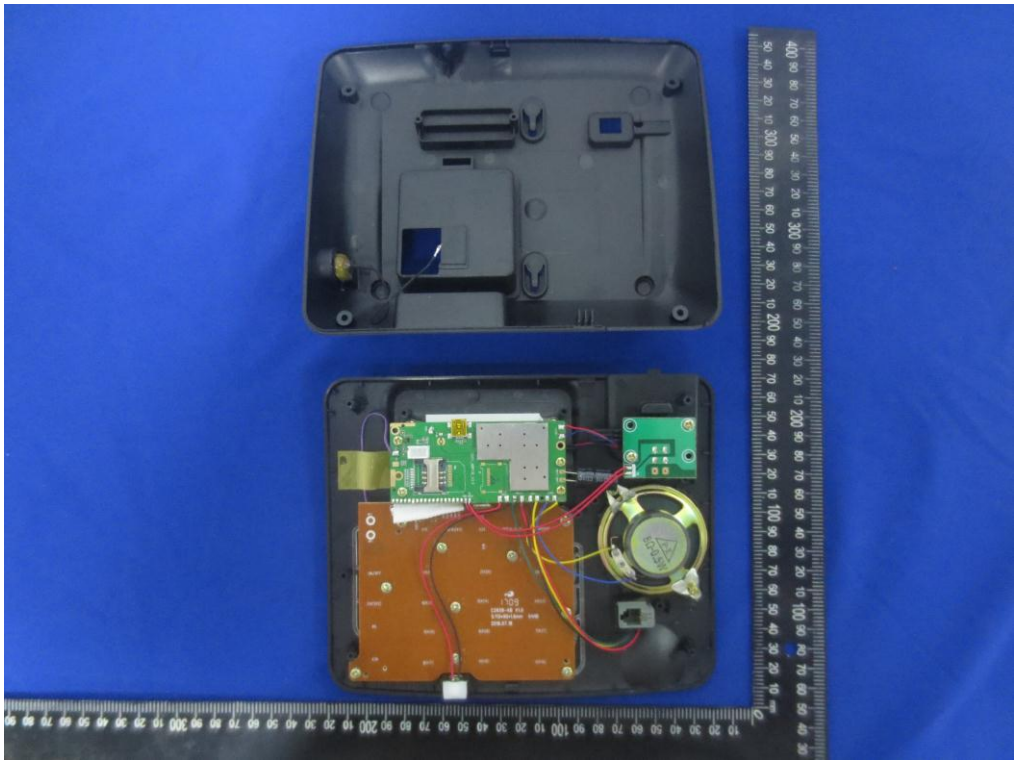

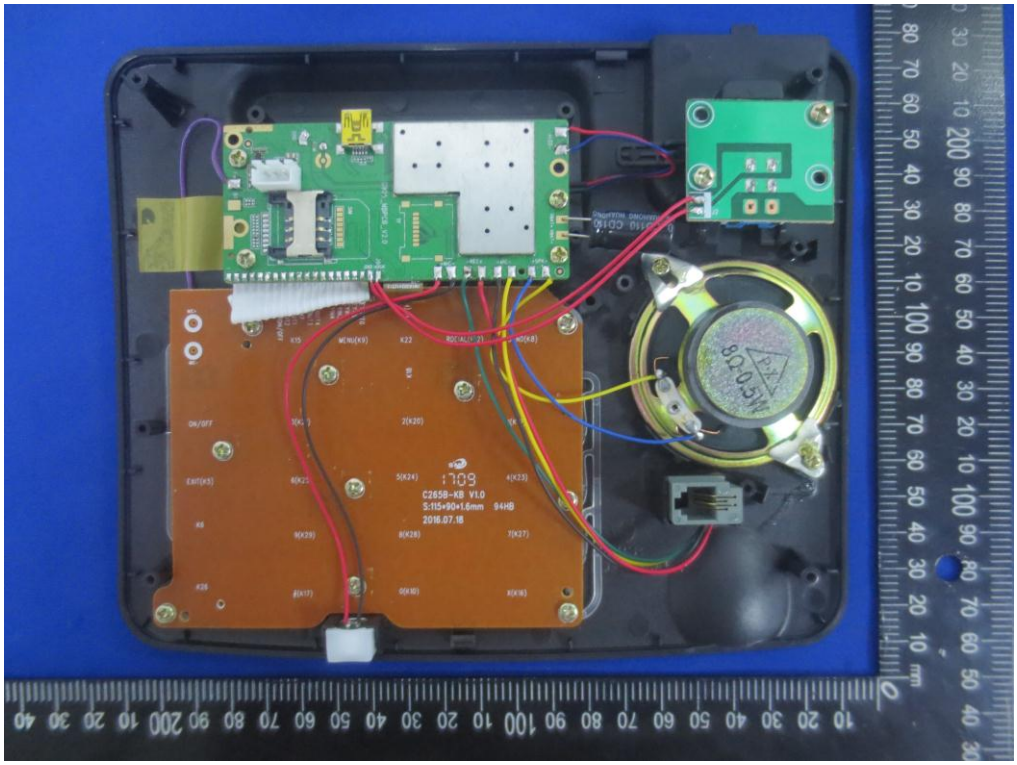

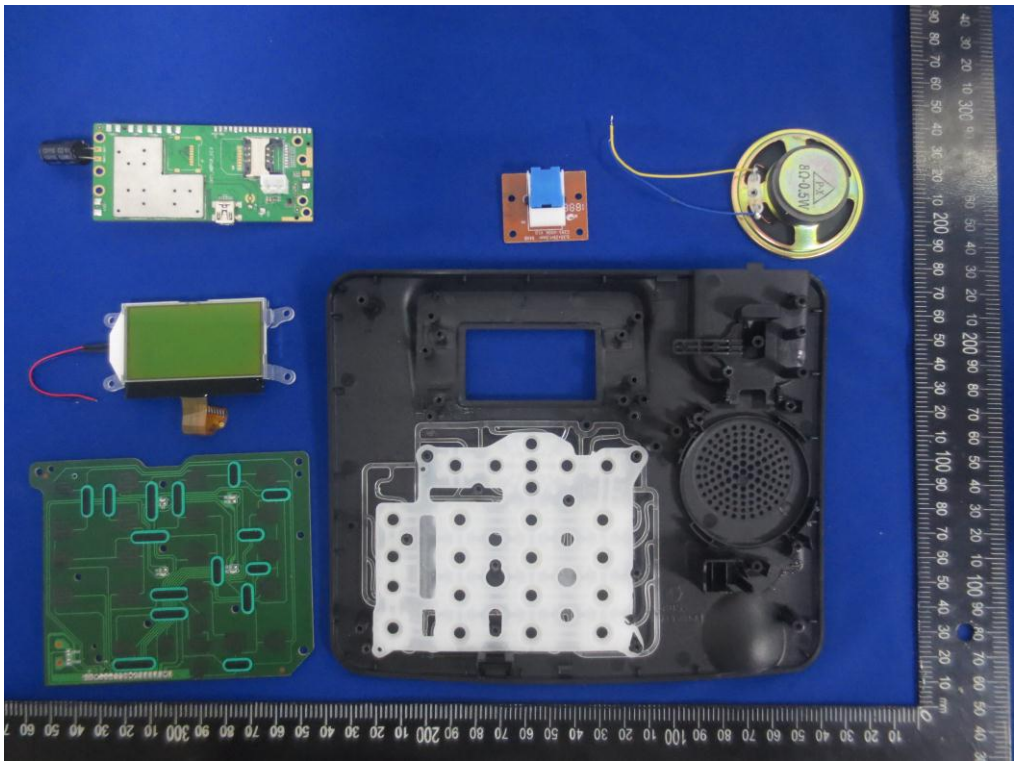

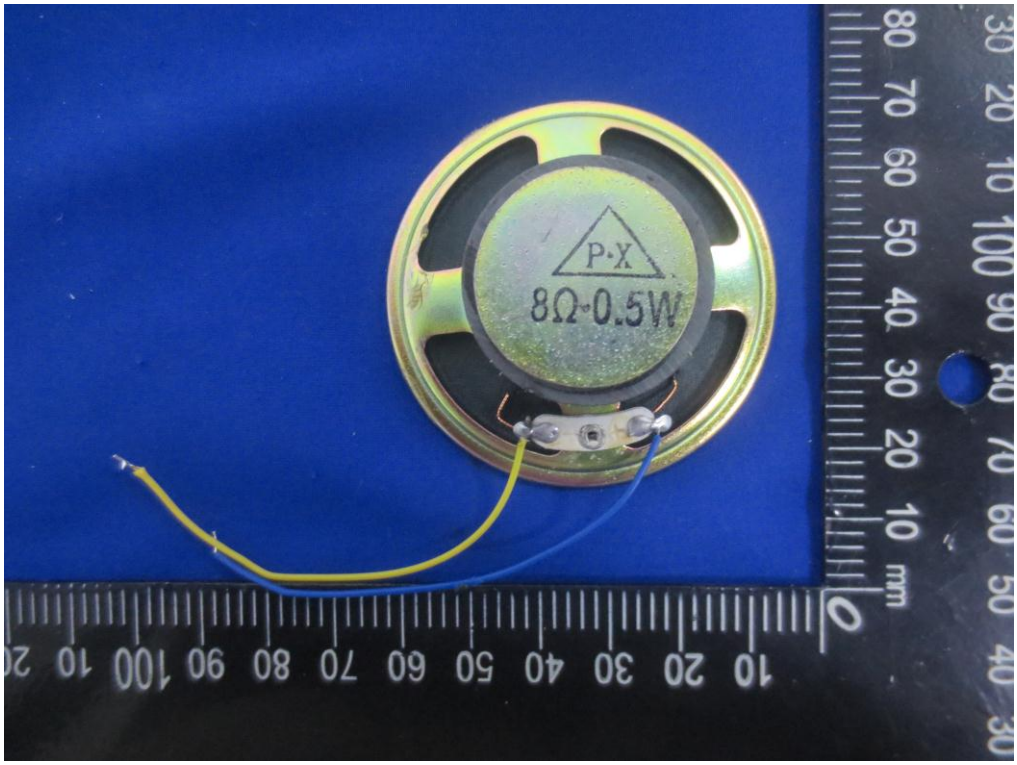
P·X
8Ω·0.5W

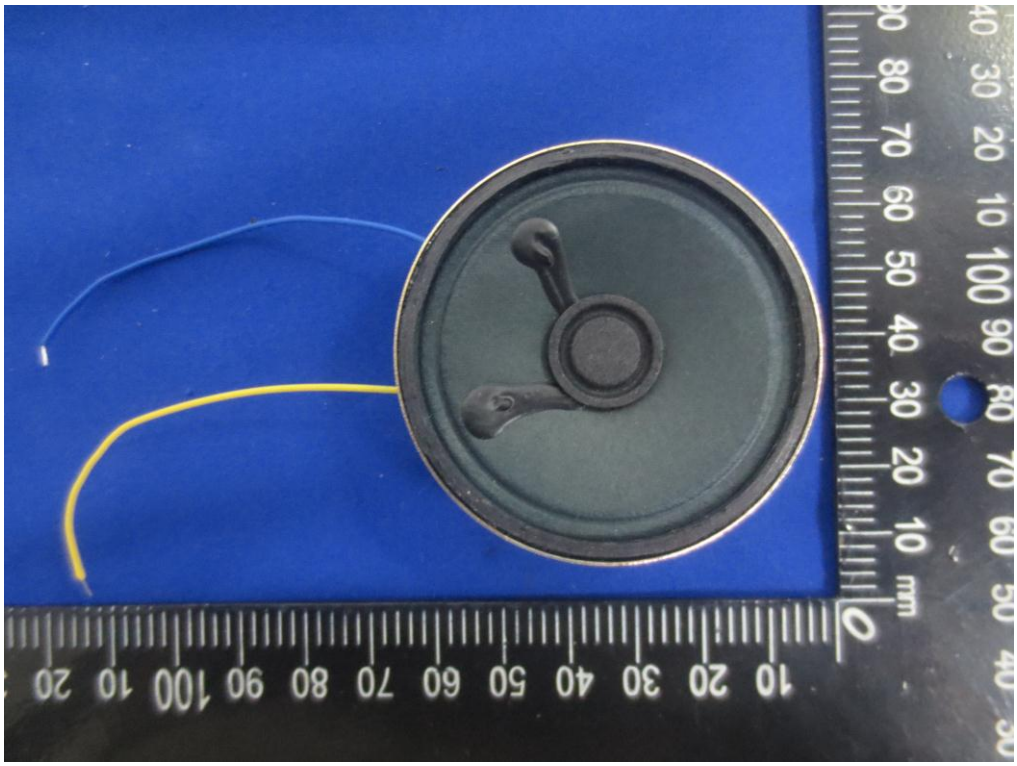

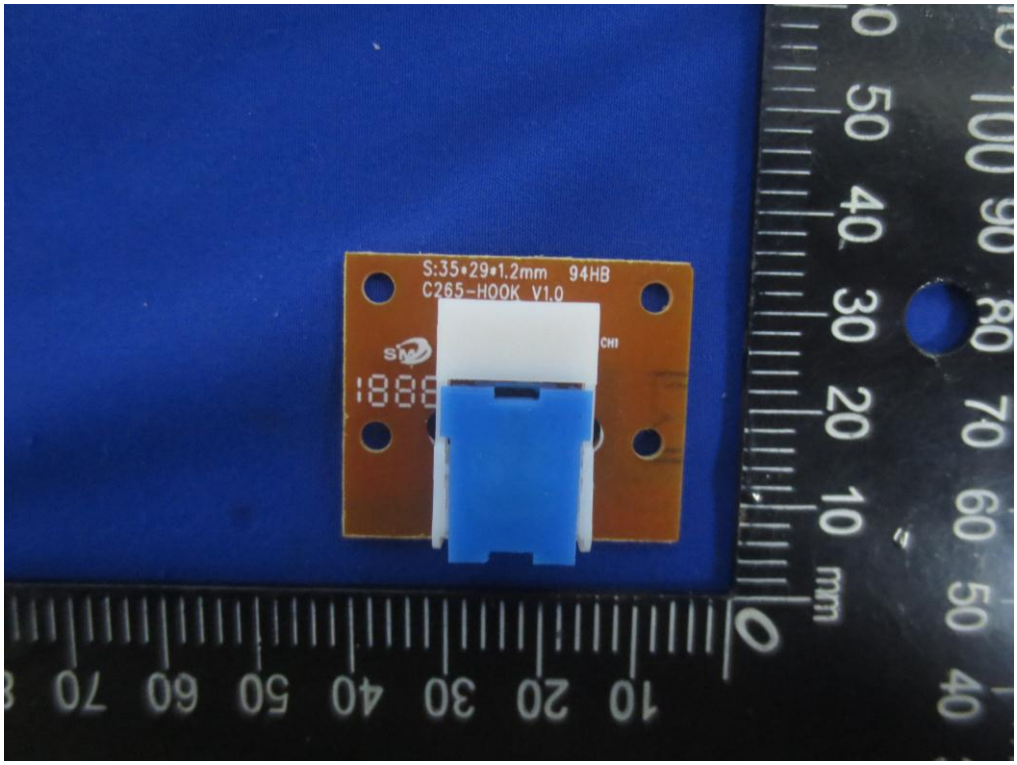
S:35•29•1.2mm 94HB
C265-HOOK V1.0

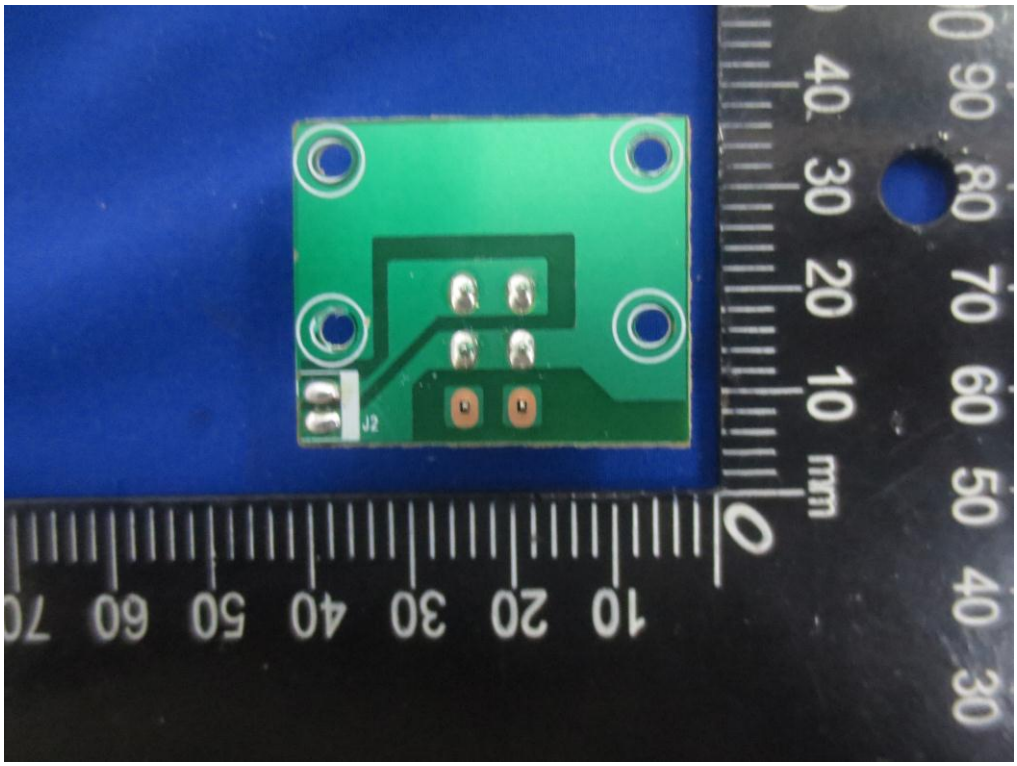
J2
mm

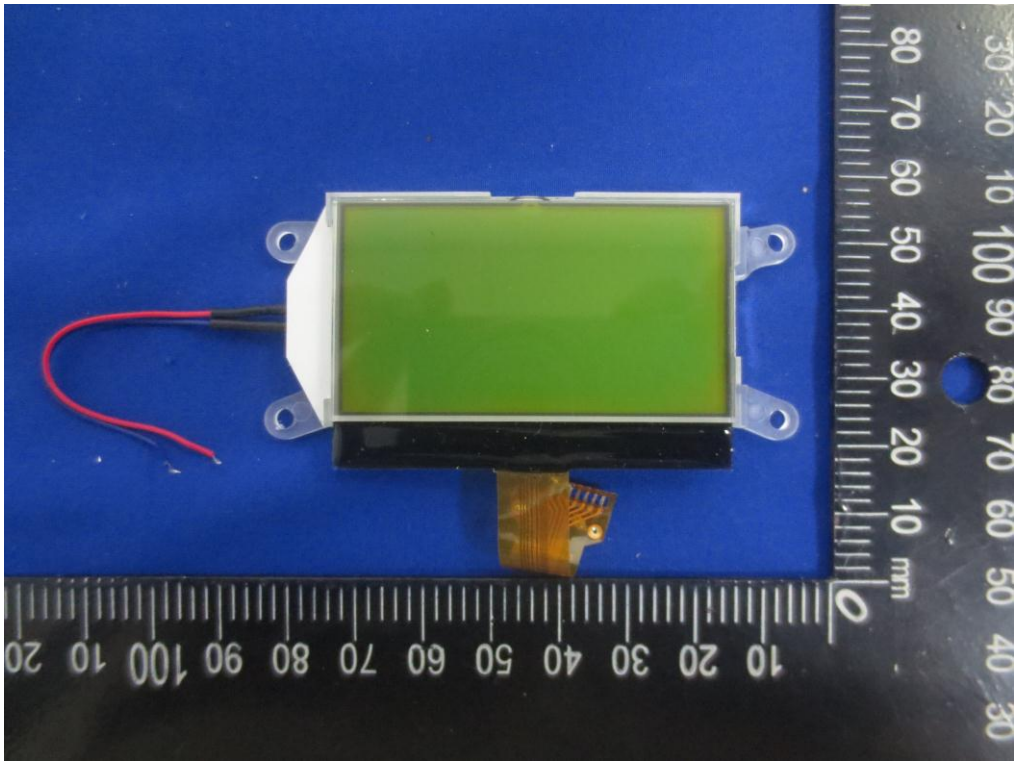
mm

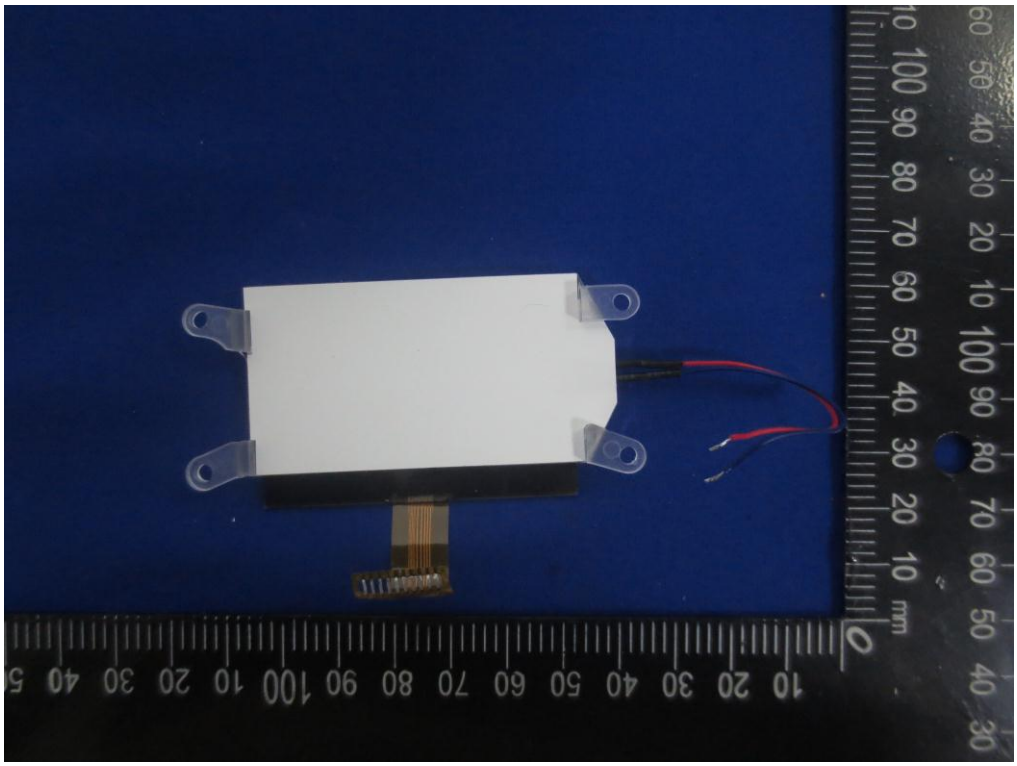

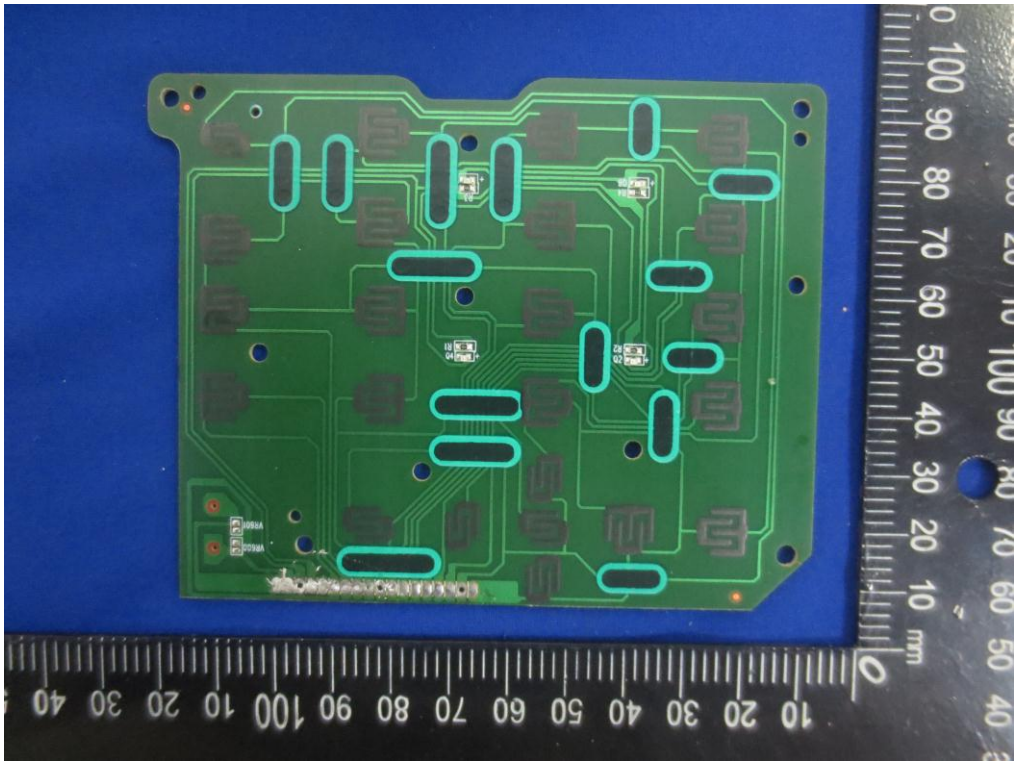

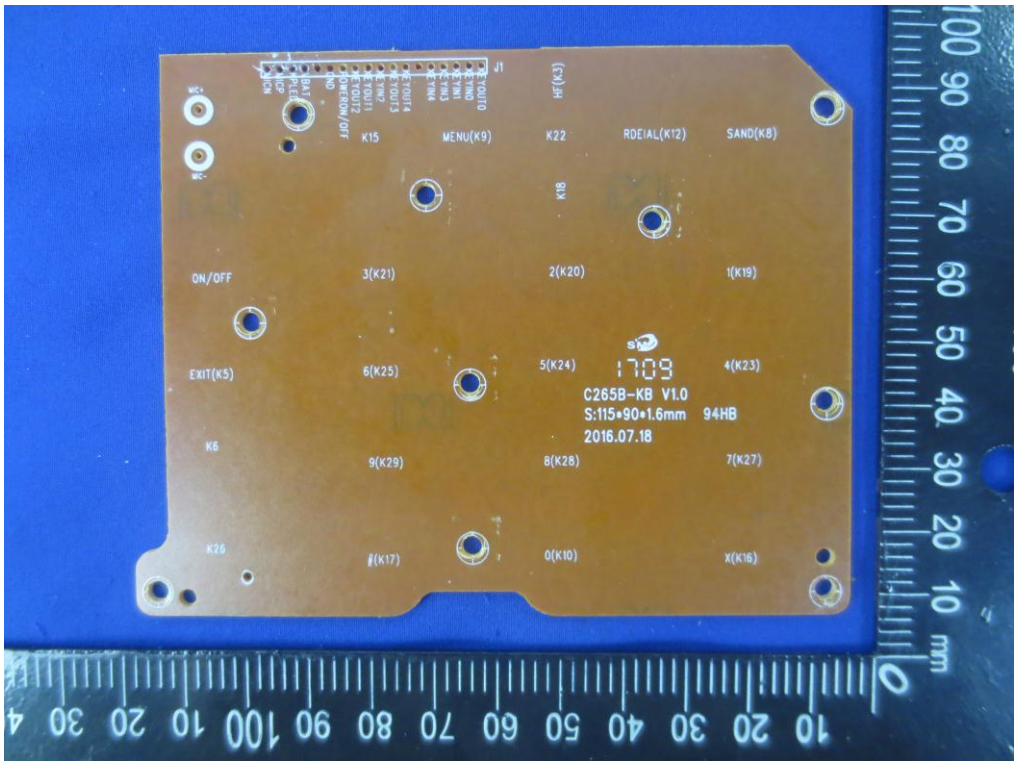
J1
K15
MENU(K9)
K22
RDEIAL(K12)
SAND(K8)
K18
ON/OFF
3(K21)
2(K20)
1(K19)
EXIT(K5)
6(K25)
5(K24)
4(K23)
1709
C265B-KB V1.0
S:115*90*1.6mm 94HB
2016.07.18
K6
9(K29)
8(K28)
7(K27)
K26
0(K10)
X(K16)

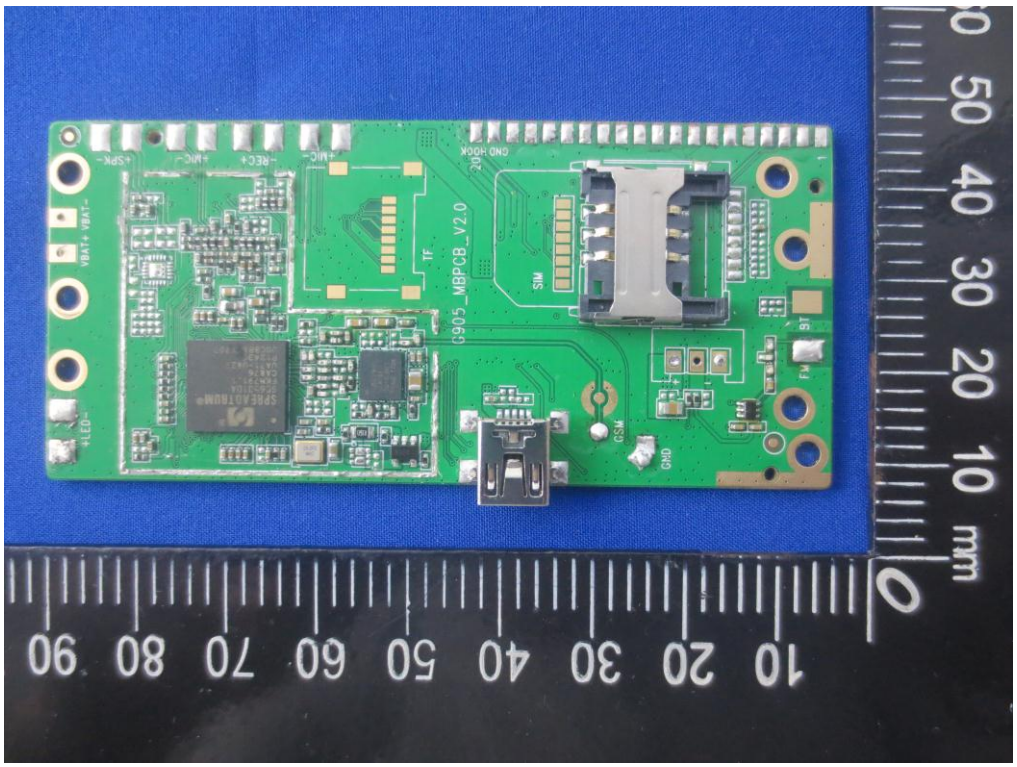
G905_MBPCB_V2.0
TF
SIM
GSM
GND

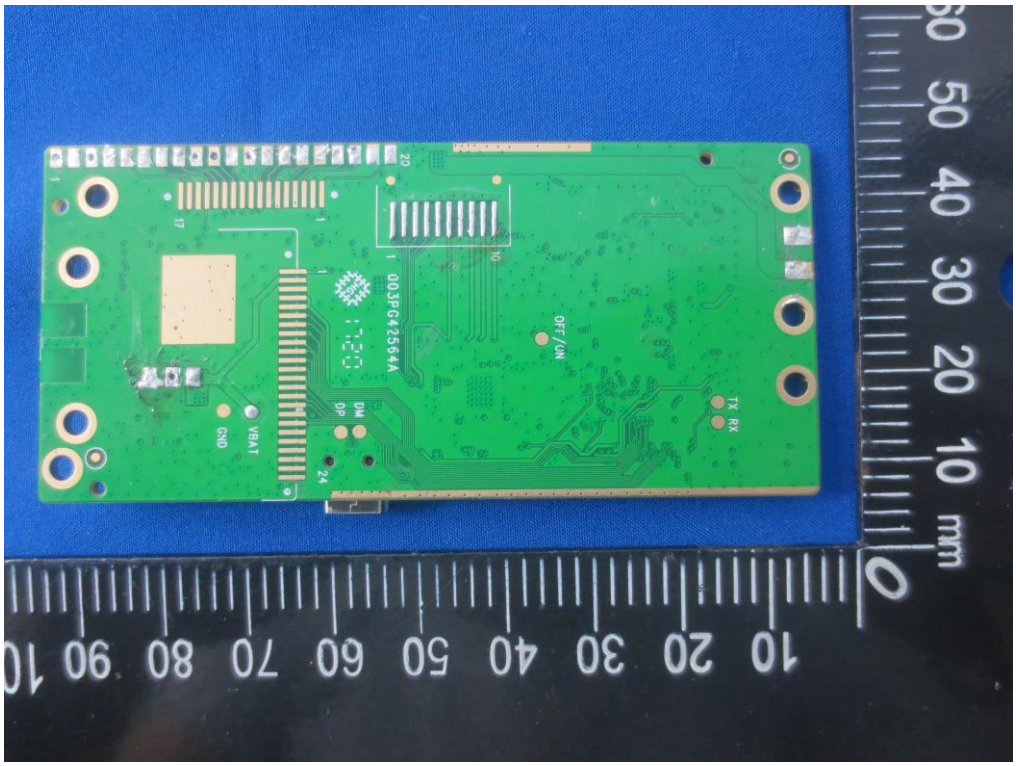

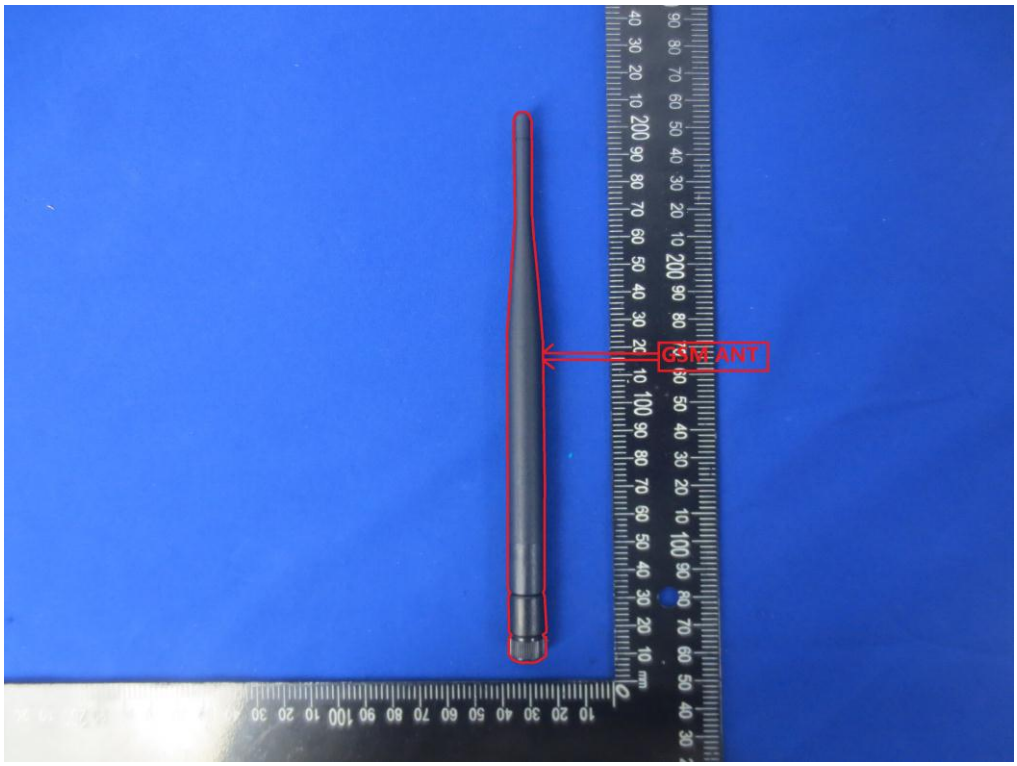

------End of report----