CAUTION

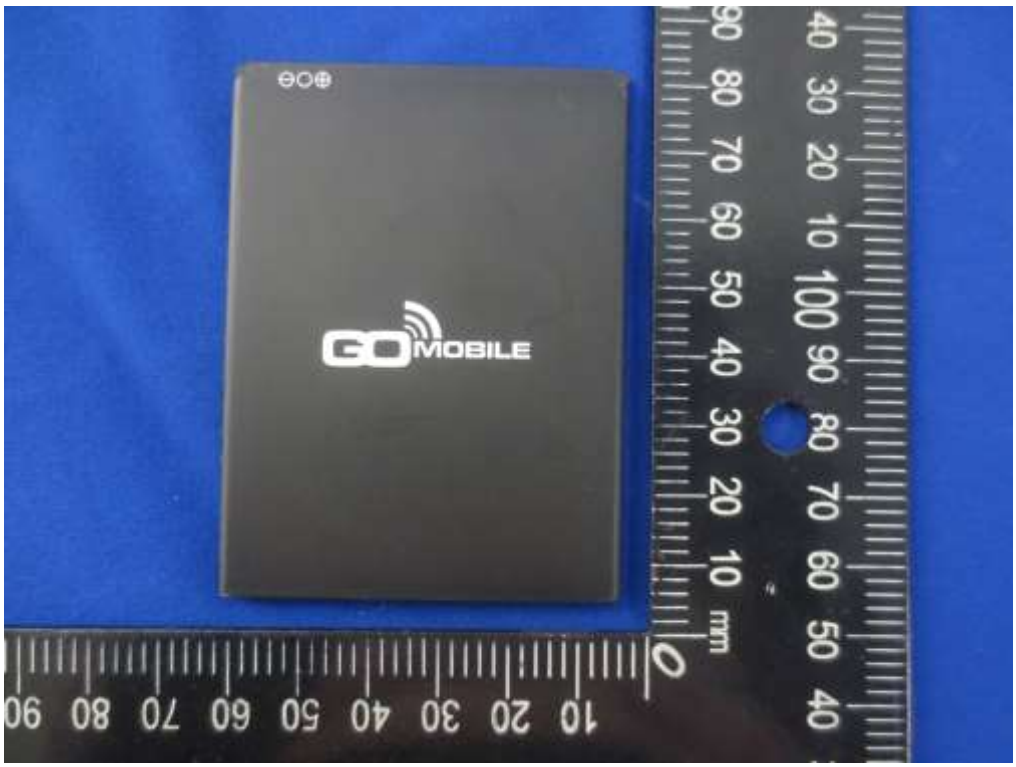
GO MOBILE

GO MOBILE
Li-ion Battery
Model: GO1004
Charging Voltage Limited: 4.35V
Rechargeable Li-ion battery:
3.8V 2100mAh 7.98Wh
Operating Standard: GB/T18287-2013
Production date: 09-2017
CAUTION
- Do not short circuit
- Do not expose the battery to high temperature
- Use specific charger only
- Refer to the provided user manual.
Made in China

GO MOBILE
Model:GO1004
IMEI 1:000000000000000
IMEI 2:000000000000000
S/N:GO1004091700001
FCC ID:2AHDFGOONYXLTE
Made in China

GO MOBILE
Model:GO1004
IMEI 1:000000000000000
IMEI 2:000000000000000
S/N:GO1004091700001
FCC ID:2AHDFGOONYXLTE
Made in China

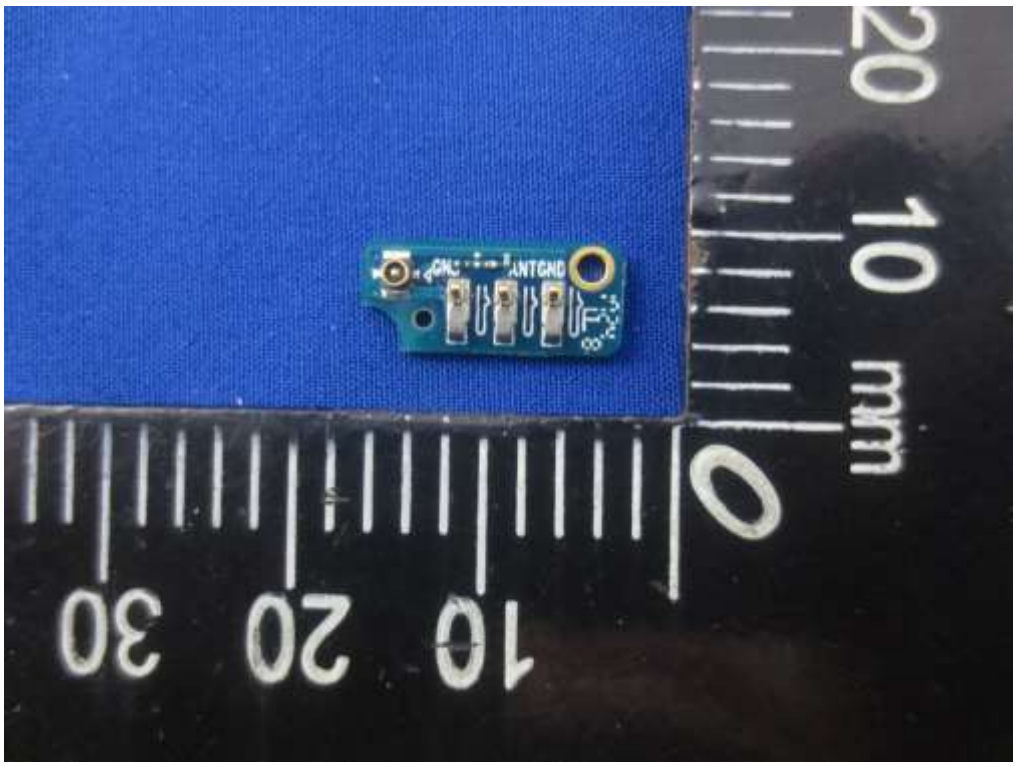

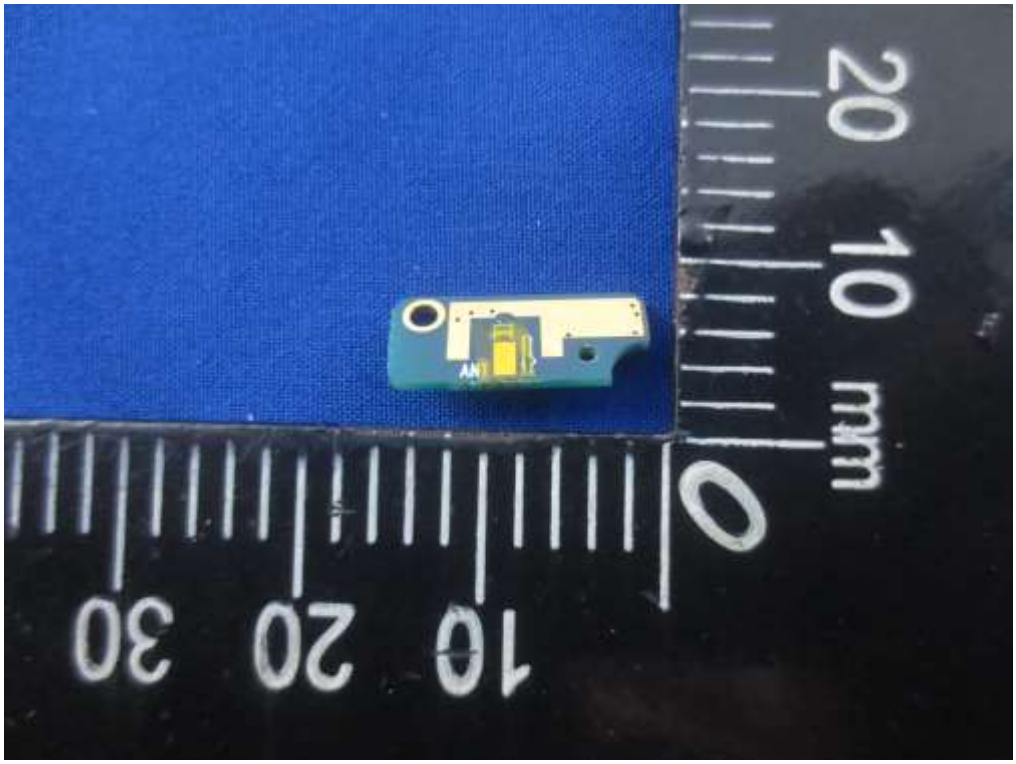
20
10
mm
0
10
20
30

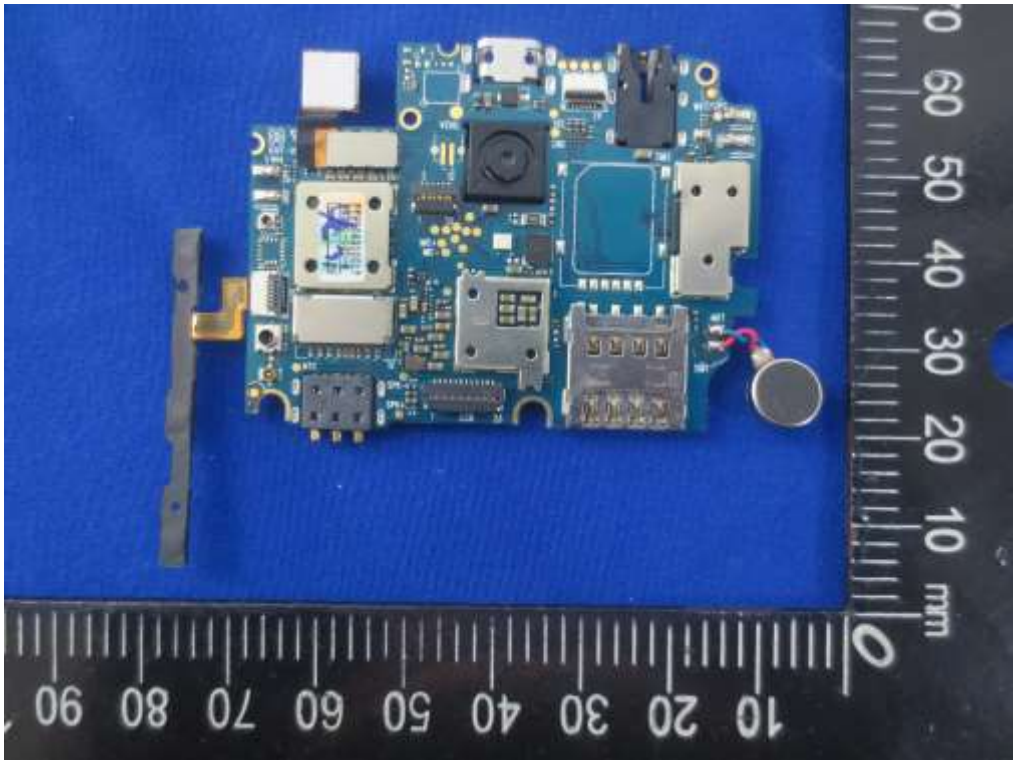
60
50
40
30
20
10
mm
0
10
20
30
40
50
60
70
80
90

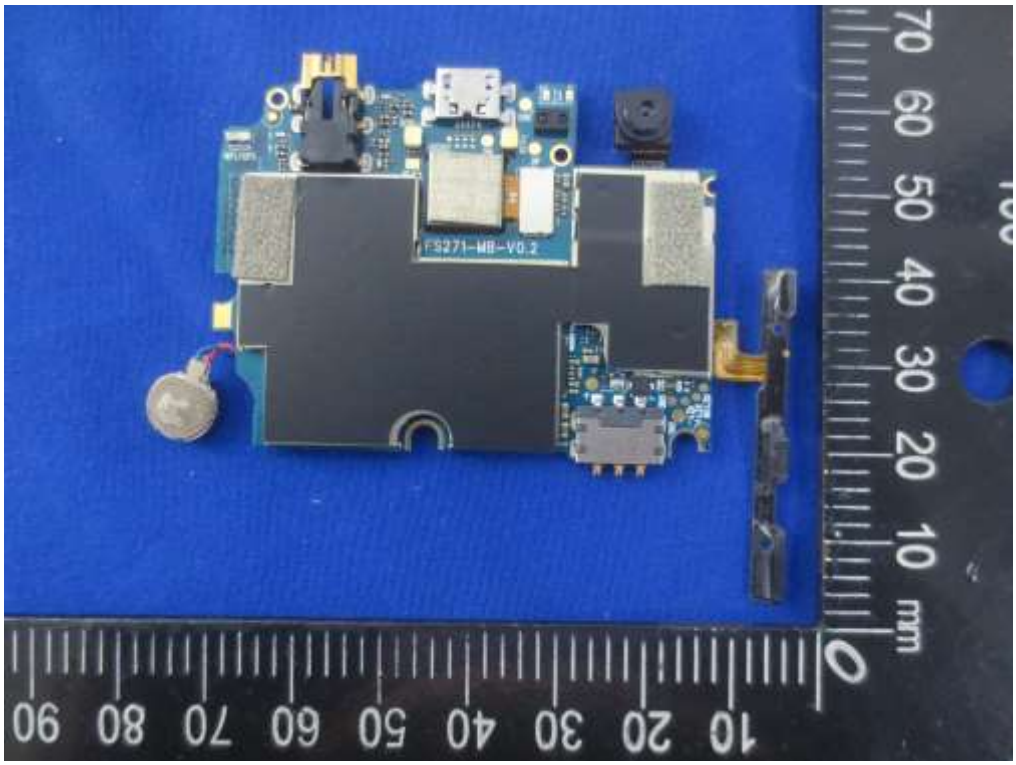
F5271-MB-V0.2

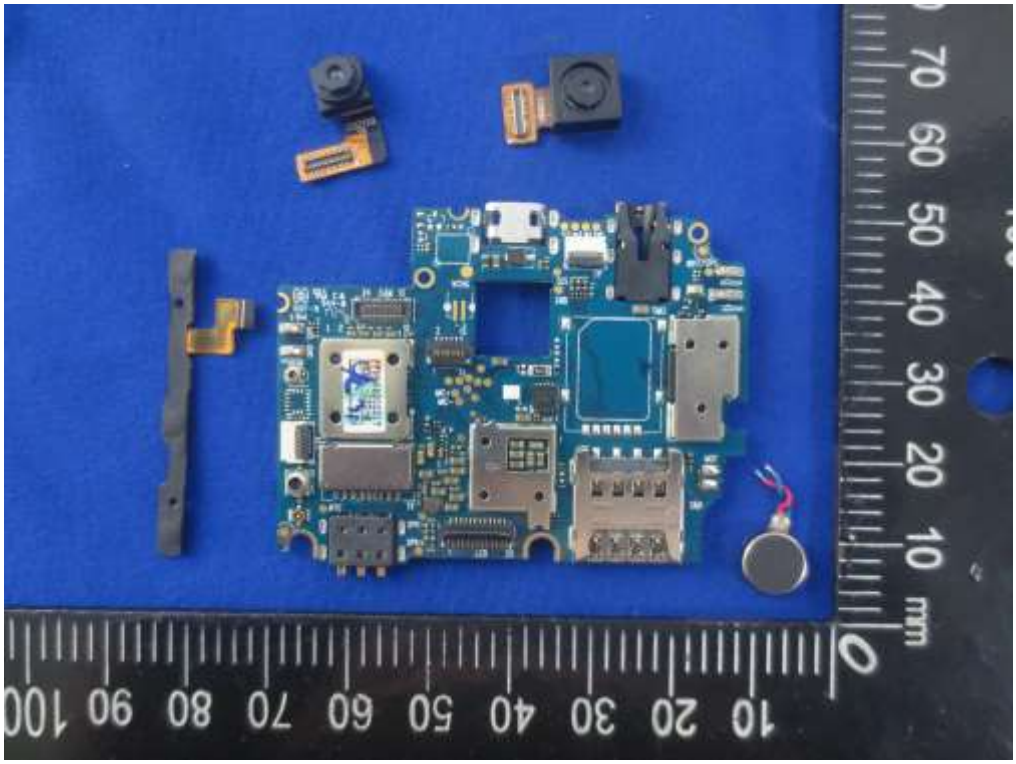

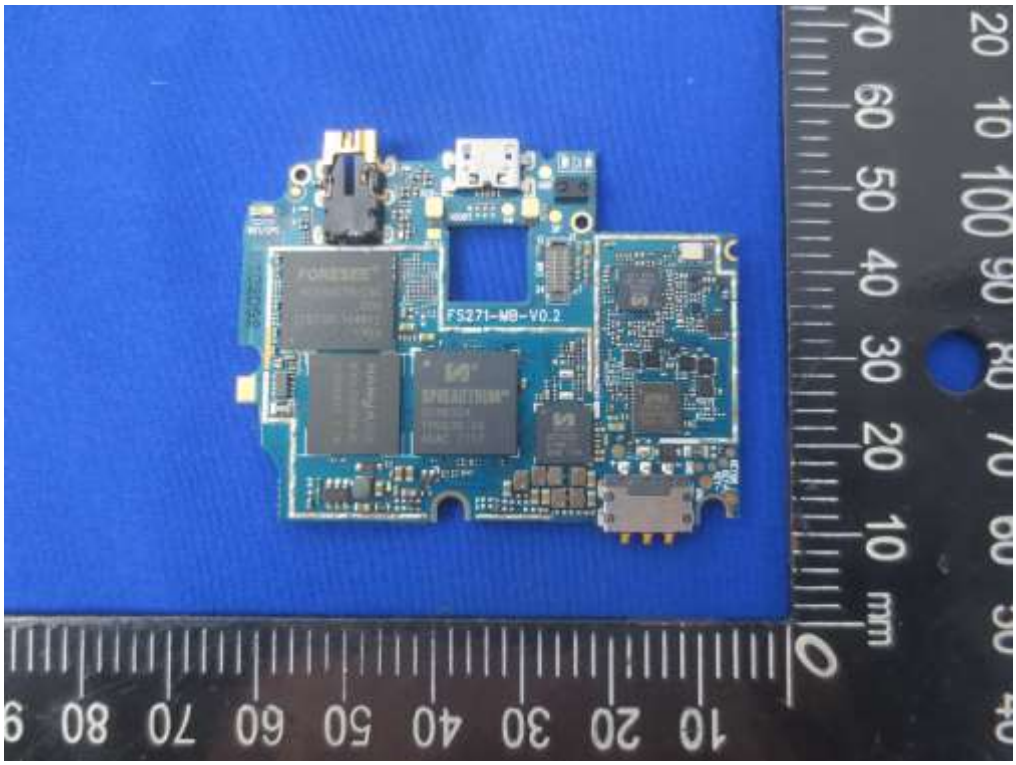
FS271-MB-V0.2

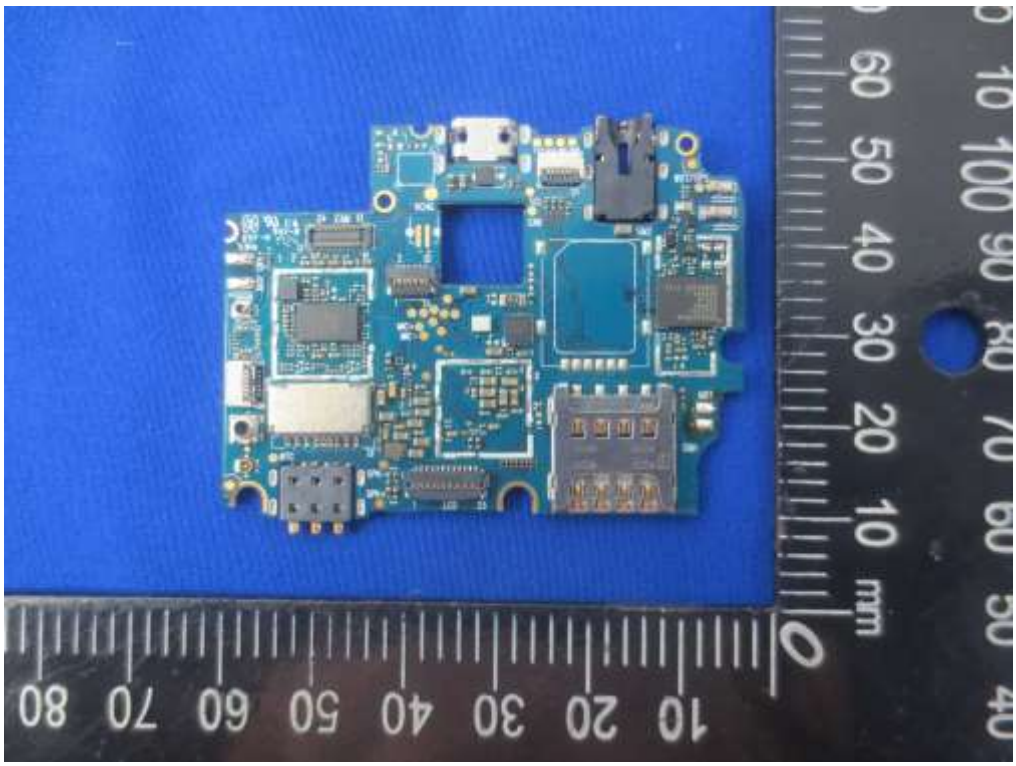

------End of report------